10 CENTS PAY NO MORE

Chicago Sunday Tribune

THE WORLD'S GREATEST NEWSPAPER

FINAL EDITION

VOLUME LXXXIX.—NO. 21 [REG. U. S. PAT. OFFICE: COPYRIGHT 1930 BY THE CHICAGO TRIBUNE.] MAY 25, 1930. A * PRICE TEN CENTS

DUCE STIRS ANTI-FRANCE CRY

ANTICS OF ATOM IMPEL SCIENCE TO THINK OF GOD

Compton Tugs at Veil of Mystery.

BY PHILIP KINSLEY.

Prof. Arthur H. Compton of the physics department of the University of Chicago, Nobel prize winner of '27, is to tell the scientific world at Ithaca, N. Y., next month something new and apparently final, about atomic structure based on fifteen years of studies in X-ray diffraction. How that may or may not be important to the world of common men. Prof. Compton says that many men have been working upon it and that he has "stumbled on a result, which is only the starting point for new work. He does not know where it will lead. It may be a torch in the forest of mystery that surrounds the primal forces of the universe. He will not talk about that now.

A. H. COMPTON. [Tribune Photo.]

What this article is concerned with is the by-product of his long research into the elementals, the actions and reactions of electrons and protons of which the world is built, and the philosophical implications that he has drawn from this source.

Problem of Free Will.

This question was put to Prof. Compton:

"What has science, particularly the new physics, to say about the old problems of free will, immortality and God?"

It has some astonishing things to say. He mentioned first a new "principle of uncertainty" which Prof. Heisenberg of the University of Leipzig has announced. It is based on the discoveries in light particles which have made Prof. Compton world famous.

The Einstein theory of general relativity, it will be recalled, was also based on work done at Chicago—that of Michelson in the speed of light. This has radically changed conceptions of the universe and of reality.

The Heisenberg-Compton theory, which is to be explained here, takes away the uniformity of the physical world, as taught by the older science, and which is the basis for the so-called mechanistic view of man's consciousness. It leaves room for an effective intelligence behind the phenomena of nature.

An Overruling Intelligence.

The new physics, Prof. Compton says, admits the possibility of mind acting on matter and suggests that the thoughts of men are perhaps the most important things in the world.

In other words, at the bottom of physical things there is an element of chance, an essential unpredictability, which, translated into the human sphere, throws new light on the evolutionary process and gives meaning to human life. The physicist has little evidence to support the old evolutionary theory, as it was debated by Clarence Darrow and William Jennings Bryan at Dayton. He cannot see the world of today, and mankind, developing at random out of atomic chaos. The evidence, he finds, is strongly suggestive of a directive intelligence, a purpose, back of everything. And the goal which he finds foreshadowed is the creation of intelligent minds.

The Theologs to Catch Up.

An English bishop suggested recently that scientists declare a ten year moratorium, so that the theologians might have a chance to catch up with them. Prof. Compton thinks it may take this long for some of the new schools of psychology to see what is already accepted in physics, as their conclusions are based on discarded hypotheses. It is the statements who said that the most important work for scientists during the next fifty years would be concerned with spiritual things.

Prof. Compton works with electrons and atoms, but he has not forgotten the stars and the troubles of mankind. We will go with him first into his laboratory, and then seek to follow him into the field of philosophy. He has this to say:

"Consider the action of a beam of light on the air through which it passes. The X-rays are found to eject electrons from the air at high speed. Each electron is observed to proceed in a different direction from every other. The question arises, when the air is first exposed to the X-rays, in

[Continued on page 20, column 3.]

Britain Allows U. S. Gun Elevation

NOTE REVEALS PERMIT GIVEN TO UNCLE SAM

Refuse to Assent to a Dreadnaught.

BY ARTHUR SEARS HENNING.
[Chicago Tribune Press Service.]

Washington, D. C., May 24.—[Special.]—THE TRIBUNE procured today the text of the British government's assent to the modernization of the capital ships of the United States navy, which was accepted by the American delegation to the London conference as an agreement providing parity of the American and British battleship fleet.

The note, which is signed by Arthur Henderson, secretary of state for foreign affairs, was addressed to Charles G. Dawes, American ambassador to Great Britain, on April 17, five days before the naval conference ended with the signing of the navy limitation treaty.

Text of Missive.

The communication says:

"Your Excellency:

"I have the honor to refer to certain communications addressed by his majesty's embassy at Washington to the department of state in 1923 and 1924 regarding the then proposed increase in the elevation of the turret guns of a number of capital ships of the United States navy, and to inform your excellency that this question having been discussed between the United States and United Kingdom delegations to the London naval conference, his majesty's government in the United Kingdom are happy to place on record that they have no objection to such modernization of United States capital ships.

"I have the honor to be, with the highest consideration,

"Your Excellency's Obedient Servant, ARTHUR HENDERSON."

Two Proposals Submitted.

In the proposals made to the British government on Feb. 5 the American delegation submitted two schemes for bringing the American battleship fleet up to equality with the British. One was the proposal that the battleship building holiday of the naval powers be extended, with the exception that the United States be allowed to build a superdreadnaught equal to either the Rodney or the Nelson, which Great Britain was permitted to lay down after the Washington conference. These two superdreadnaughts, with a gun range of 35,000 yards and a speed greater than that of our fastest capital ships, gave the British battleship fleet a marked superiority to the American, in the opinion of our navy general board.

The other proposal was that equality of the battleship fleets be sought by means of modernization of the American vessels, including the elevation of guns sufficiently to give them a range of 35,000 yards.

Either Suited Stimson.

Secretary of State Henry L. Stimson testified recently before the foreign relations committee that these were alternative proposals, based on the theory that parity of the battleship fleets would be established either by the building of an American Rodney or by the modernization of our fleet.

Both propositions were suppressed, however, in the summary of the American proposals which Mr. Stimson made public on Feb. 6 and only became known through publication by THE TRIBUNE.

The British would not listen to the proposal that we be allowed to build a new battleship, which they referred to as a super-Rodney. They pronounced the proposition unthinkable. They were willing to compromise, however, on a basis of allowing us to elevate our guns and otherwise modernize our battleships, particularly as for the last three years we have been modernizing our ships, including the elevation of guns, without asking leave of the British.

U. S. Accepts British Choice.

When the British agreed to modernization of our ships Mr. Stimson withdrew his demand for an American Rodney.

This was accepted by the American delegation as a fair trade, although some critics of the negotiations have called it a deception, "because the right to modernize our ships, which the British conceded, was one we were already exercising." The American delegates asserted it was a real concession, because heretofore the British

[Continued on page 22, column 3.]

NEWS SUMMARY of The Tribune

(And Historical Scrap Book.)
Sunday, May 25, 1930.

FOREIGN.

Mussolini shakes fist at foes of Fascist Italy and predicts second decade of revolutionary régime. Page 1.

Moslems join Hindus in revolt in India; rebels mass for greatest salt raid, scheduled for today. Page 3.

Graf Zeppelin runs into hailstorms on flight to Rio de Janeiro. Page 3.

Lord Davidson, former archbishop of Canterbury, dies at 82. Page 3.

Shanghai newspaper charges Russia ordered murder of three Finnish missionary women. Page 19.

Anglo-Catholic clergymen in open rebellion against bishops in Church of England. Page 24.

MacDonald government faces two battles in house of commons this week. Page 24.

WASHINGTON.

Text of British note sanctioning gun elevations on U. S. battleships procured by THE TRIBUNE. Page 1.

Month may elapse before air rights for new Chicago postoffice can be acquired. Page 8.

Gov. Emmerson says government will get a bargain in taking over Illinois waterway. Page 13.

Diversion foes marshal forces for final fight to limit water flow. Page 13.

LOCAL.

Dr. Compton discusses the antics of atoms and the scientific idea of God. Page 1.

Sailing yacht sinks in lake; crew of three missing. Page 1.

Johnny Stanton, who fled from ship, will tell Waukegan judge why he prefers the United States. Page 2.

West side adds voice to chorus of tax protest. Page 2.

Foster daughter sues for larger share of Capt. Morrison's estate. Page 3.

Prohibition Administrator Yellowley dispute on facts of malt shop raid. Page 4.

Census figures for 39 wards in Chicago show population of 2,589,850; 11 wards still to be counted. Page 7.

Radio carries outside world to cells of Joliet prisoners. Page 9.

Outer drive link bridge to conform to modern architectural styles, officials say. Page 10.

Northup asks federal aid in reaching Chamberlain with subpoena in sanitary district quiz. Page 19.

Death notices, obituaries. Page 16.

DOMESTIC.

Washington state Republican convention adopts plank demanding modification of dry law. Page 1.

Youth admits wild tale of vanished bride was hoax; arrested. Page 2.

Sparks from horse's shoes start $200,000 fire in Ripon, Wis. Page 3.

Al Capone gets warrants charging Miami officials with conspiracy to arrest him. Page 4.

New York taxicab operators want to increase rates. Page 12.

Oil tanker limps to port after collision in fog; radios silenced by its S O S call. Page 23.

SPORTS.

Big Ten bars athletic contests with Army and denies Iowa's plea to reinstate eight athletes. Part 2, Page 1.

White Sox defeat Tigers, 8 to 7; Cubs win from Pirates, 5 to 3. Part 2, Page 1.

Pennsylvania crew beats Wisconsin by four feet. Part 2, Page 1.

Herbert Brin wins TRIBUNE novice medal play golf with 108. Part 2, Page 1.

Michigan wins Big Ten track title; Illinois second. Part 2, Page 1.

Mrs. Moody and Miss Ryan win French doubles title. Page 2, Part 2.

EDITORIALS.

The City Within the City; Bishop Cannon; The War in a Sense Is Over; Reforest Illinois. Page 14.

FINANCE, COMMERCE.

Cutten makes own trade in market leader on Chicago board. Part 2, Page 11.

London traders blame Gotham for current dullness. Part 2, Page 11.

Oil conservation seen vital to prosperity of industry. Part 2, Page 11.

Traders enjoy placid day on New York Stock exchange. Part 2, Page 11.

Bond issues for week are heavy again. Part 2, Page 12.

Wheat market develops resistance to pressure. Part 2, Page 12.

FEATURES.

Part 2—Automobiles; aviation; real estate; finance; home builders' department; farm and garden.

Part 6—Women's and children's features; "A Woman's Jeweled Earrings," a short story by Achmed Abdullah; "The Irish Beauties," serial by E. Barrington.

Part 7—Stage and screen; music.

Part 8—Society; travel; art; churches.

Rotogravure section — Eighteen pages; sketches by W. E. Hill.

Comics—Eight pages in color.

NOT MUCH FAMILY RESEMBLANCE

Shakes Fist at Enemies of Fascist Italy

BY DAVID DARRAH.
[Chicago Tribune Press Service.]

MILAN, Italy, May 24.—Declaring he meant every word he said in his "cannons are more beautiful than words" speech in Florence last week, Premier Mussolini shook his fist at his enemies again today in an address before an assembly of 300,000 in Cathedral square.

Il duce said that he was obliged to speak plainly, because he did not want the Italian people to be taken by surprise by those beyond the front, who played the part of lambs, but who "really were wolves." Apparently referring to France, Il duce said:

"I make no vague affirmations, for we are sufficiently well informed of what is being prepared elsewhere, and in what spirit our neighbors are acting."

Shout "Down with France!"

"Down with France!" shouted the crowd several times.

On each occasion Premier Mussolini silenced the throng with a gesture.

Nettled by press comments on his speeches of the past ten days, Premier Mussolini denied his trip through northern Italy has been made in view of the economic situation of the country.

"That is false, and those who say so lie, knowing that they lie," he shouted. "The economic situation of Italy is no worse than that of any other country."

Black Shirts Yell Back.

As he wound up his harangue, which was greeted with thunderous applause, Sig. Mussolini made a date with the crowd to meet them in the same square two years hence, on Oct. 28, 1932, to celebrate the beginning of the second decade of the Fascist revolution.

"Black shirts, will you be here?" he asked, and the crowd yelled back: "We will!"

"Then let fly your flags and raise your carbines," Il Duce cried.

He began his speech by announcing that his previous bellicose utterances were not improvisations inspired by the enthusiastic crowds before him. They were long meditated speeches, he said, and were required to awaken Italy to the danger that confronted her.

"Italy United Under Fascism."

Sig Mussolini shouted that his régime was not made out of a parliamentary chemical decomposition, but was a real insurrection and revolution.

"It was born of the blood of the black shirts, I am its leader and its creator, and I am also its defender," he cried.

Il duce then called on the foreign journalists present to spread the news abroad how all Italy was now united under Fascism. He denied reports circulated in Europe that Italian troops had been landed in Albania to sustain the reign of King Zog. These reports, said Il duce, were spread deliberately to put Italy in a bad light.

Hails War Dead of Italy.

Today's demonstration was in commemoration of the fifteenth anniversary of Italy's declaration of war. Sig. Mussolini said that date was the beginning of a new era of history for Italy, adding:

"We do not recall this date to renew hatreds against our enemies of yesterday, for we are fully reconciled with them, and with some of our former enemies we are now bound by close ties of friendship. This date is rather in commemoration of the Italian revolution, in which the Italian people ceased to be spectators, and became unique protagonists of their destiny."

He insisted Italy would still get the fruits of her victory that were denied her.

"We came away with a mutilated victory," he said. "But that victory is still in our fists. It was mutilated in the diplomatic protocols, but it is in fact in our arms and hearts."

DRY LAW CHANGE VOTED BY G. O. P. OF WASHINGTON

Convention Battles All Day.

Bellingham, Wash., May 24.—[Special.]—The Republican state convention tonight voted into the platform a plank demanding modification of the Volstead prohibition law. The plank was accepted 456 to 448.

This action was taken after a bitter all day fight during which Senator Wesley L. Jones, author of the "five and ten" law passed by congress, was denounced from the floor, as protecting a prohibition official who violated the law.

The convention overrode the recommendations of the committee on resolutions, which had urged a plank supporting the prohibition law and the Volstead act.

Another plank voted into the platform opposed America's entrance into the world court.

Text of Wet Plank.

The wet plank, as adopted, is as follows:

"The present so-called prohibition laws were enacted for the welfare, health, peace, and morals of the people. It has become apparent that in spite of tremendous and costly efforts strict enforcement of these laws is uneconomical and impossible, that trade in intoxicating liquor still exists and that the disobedience of these and other laws is not conducive to the best health and morals and the peace of our people.

"We believe in the sanctity of law and its strict enforcement and we favor such modification of the present laws on intoxicating liquor as will provide a lawful use of such liquor to the end, that the traffic in liquor may be properly controlled and its use regulated by a law that can be universally respected and enforced."

Keynoter Starts Battle.

The fight between the wets and drys started with the keynote speech of Dr. John Siegle of Tacoma who is an avowed dry, both personally and politically, but who asserted prohibition had brought about "the most intolerable and outrageous example of hyprocrisy and graft in the history of the nation." And that a well-organized "fanatical minority" has made it possible for major crimes to be committed and condoned while an "army of snoopers and Cossacks bend their efforts to the single task of enforcing the eighteenth amendment."

Prefacing his remarks on prohibition with the statement that he had never taken a drink of intoxicating liquor and never would, Dr. Seigle said: "What do we find in the American picture after 10 years of so-called prohibition? In my opinion, the most horrible example of hypocrisy, intolerance, graft and official corruption in the history of our country.

Wants Question Aired.

"When I am told by a representative of a group that if I or any one else says one word about this subject, we will be run out of the state, I say, 'What is there so rotten about all this that it cannot be aired? Where are we? In Russia? Where are the tenets of the bill of rights? Free speech?'

"We find that our government has been undermined and that it is loaded with intolerance, snoopery and Cossackism.

"We find that prohibition has broken down respect for all law. It has made criminals out of our youths. It has made spies out of our neighbors. It has made possible the building up of a form of official graft and racketeering never equaled in the history of the world."

Horr Launches Attack.

Almost immediately Ralph C. Horr, chairman of the King county [Seattle] central committee climbed to the platform with a large bundle of photostatic copies of federal customs records, deeds on file in the King county auditor's office and records of the recent grand jury investigation into liquor scandals.

He opened his address by accusing Senator Jones of going to the President of the United States to save William M. Whitney, chief legal counsel of the northwest prohibition enforcement unit from being ousted. Horr quoted Jones from the Congressional Record as having admitted the charge.

Turning to Whitney, who was present, Horr charged him with being the owner of the speedboat used in rum running. He charged Jones with seeking to halt the investigation of the offices of Prohibition Administrator

NEW STOP LIGHT LETS PEDESTRIAN CONTROL TRAFFIC

White Plains, N. Y., May 24.—[Special]—A new device to enable the pedestrian himself to stop automobile traffic long enough for him to get across a street safely was installed in Bronxville today by the Westchester county park commission.

The device, a signal light, is described as "semi-vehicular actuated." When no cars are approaching it gives the green signal of safety to pedestrians. Approaching cars, however, strike a detection unit in the pavement which causes the light to turn a warning red. If a continual stream of cars is passing, as is sometimes the case, the pedestrian can take matters into his own hands. All he needs to do is press a button conveniently placed. That turns on a red light over the parkway stopping the automobiles. The light stays on automatically long enough to let the pedestrian cross. Then it switches back to the green and the cars proceed.

Curtiss Marine Trophy Race Delayed by Storm

Washington, D. C., May 24.—(AP)—The Curtiss Marine Trophy race today was postponed until next Saturday because of a rainstorm.

THE WEATHER

SUNDAY, MAY 25, 1930.

[Daylight saving time.]

Sunrise, 5:21; sunset, 8:13. Moon rises at 4:13 a. m. Monday. Uranus and Mercury are morning stars. Venus, Neptune and Jupiter are evening stars.

Chicago and vicinity—Fair, slightly warmer Sunday; gentle to moderate winds mostly east to southeast; Monday increasing cloudiness and warmer.

Illinois—Fair with rising temperature Sunday; Monday increasing cloudiness and warmer, possibly showers by night in northwest portion.

TRIBUNE BAROMETER.

TEMPERATURES IN CHICAGO

MAXIMUM, 2 P. M. 61
MINIMUM, 6 A. M. 47

3 a. m.	56	Noon	59
4 a. m.	48	1 p. m.	60
5 a. m.	48	2 p. m.	61
6 a. m.	47	3 p. m.	61
7 a. m.	47	4 p. m.	61
8 a. m.	49	5 p. m.	60
9 a. m.	53	6 p. m.	60
10 a. m.	56	7 p. m.	60
11 a. m.	58		
8 p. m.	60		
9 p. m.	54		
10 p. m.	53		
Unofficial—			
11 p. m.	54		
Midnight	54		
1 a. m.	53		
2 a. m.	53		

For 24 hours ended at 2 p. m. May 24: Mean temperature, 54 degrees; normal, 60; excess since Jan. 1, 469.

Precipitation, none; deficiency since Jan. 1, 1.26 inches.

Barometer, 8 a. m., 30.30; 8 p. m., 30.34. Highest wind velocity 16 miles an hour from the northwest at 3:20 p. m.

[Official weather table on page 15, part 1.]

Yacht Sinks in Lake; Crew of 3 Missing

(Picture on page 5.)

The sailing yacht Wagtail, with her owner and two other young men aboard, sank in the quiet waters of Lake Michigan two miles off Waveland avenue about dusk last evening. All three youths are believed to have drowned. The craft was apparently unseaworthy.

The missing young men are Earl Shute, 23 years old, the owner of the Wagtail, a commercial artist with a studio in the Pittsfield building; Joseph Raioum, 19 years old, former student at Lane Technical High school and a yachting enthusiast, who lived with his father at 611 North Kedzie avenue; and Cassell Bishop, 23 years old, 6006 Kenmore avenue, a member of the Sea Scouts.

Sail from Belmont Harbor.

Shute, who lived at 443 Wrightwood avenue, set sail from Belmont harbor early in the afternoon. Having owned the Wagtail but two months and being an inexperienced navigator, he had invited Raioum and Bishop to go along, presumably to man the sails.

About 6 p. m. golfers on the Lincoln park links and others along shore saw flares far out on the lake—distress signals from the sinking Wagtail, it developed. The Central coast guard station was notified, but when Chief Mate Carl Howell and a crew reached the spot the craft was resting on bottom in 30 feet of water.

Eight feet of the Wagtail's mast protruded from the waves, marking her grave. The coast guard cutter cruised the vicinity for half an hour, hoping the Wagtail's crew had donned life preservers and might be afloat. The search yielded nothing.

Sunken Yacht Is Raised.

An hour after dark the steam yacht Mizpah, returned from a 20,000 mile exploration cruise in the south seas and hove to beside the coast guard cutter. The Mizpah's owner, Commander Eugene F. McDonald, had his captain stand by. With a steam winch aboard the Mizpah and a derrick towed out by the coast guard, the sunken Wagtail was raised. No bodies were found in the hold. The gaping seams indicated the unseaworthy condition of the hull.

The ownership of the craft was not determined until two hours later when Miss Elise Weingarth, 559 Melrose street, a friend of Shute, strolled over to Belmont harbor with a girl friend to look at the boat, in which Shute had promised her a ride. Overhearing talk of the sunken boat, Miss Weingarth inquired about the Wagtail and subsequent investigation established its identity.

Coast guardsmen and the Mizpah crew were still dragging for the bodies early this morning.

STREET CAR EXTENSIONS.

In the metropolitan section of The Tribune today will be found a detailed map of the proposed elevated and surface line extensions proposed in your section of the city together with a descriptive article by Oscar Hewitt.

PLAN TWO GIANT SEA LINERS TO COST $21,000,000

New York, May 24.—(AP)—The United States lines announced today that a contract had been signed with the New York Shipbuilding company for construction of two first class liners of 30,000 gross tons each. These vessels, the total of which will be more than $21,000,000, will be the largest ships ever built in this country.

The contract calls for completion of the first ship by July, 1932, and of the second by November, 1932.

The new ships will be similar in exterior design to the Leviathan, but with two funnels instead of three.

They will be 705 feet long, compared to the Leviathan's 907 foot length, and will carry 1,200 first, tourist and third class passengers. All passengers' staterooms will have telephones.

Mrs. Millspaugh Divorces Former Haiti Finance Chief

Kalamazoo, Mich., May 24.—(AP)—Mrs. Mary Millspaugh obtained an uncontested divorce today from Dr. Arthur G. Millspaugh, formerly administrator general of finance in Haiti. She charged that he was domineering and that he humiliated and criticized her.

NEARLY a quarter of a million MORE families in Chicago and suburbs buy the Chicago Sunday Tribune than buy any other Chicago paper, daily or Sunday!

Chicago Tribune
THE WORLD'S GREATEST NEWSPAPER
Total Average Circulation, April, 1930:
1,116,031 Sunday; 846,108 Daily

Roy C. Lyle, under whom Whitney serves.

Objection Brings Retort.

Cries from the spectators of "ammunition for the Democrats" brought out this sharp retort from Horr:

"We Republicans wash out our own dirty linen and if we have to have dirty men in our ranks, I as a Republican intend to drive them out no matter whom it hurts."

Horr quoted extensively from a purported statement made by Alfred M. Hubbard, former prohibition agent. In this statement Hubbard said he had collected more than $1,500,000 from the rum ring while acting as a prohibition agent and had paid $1,000,000 to others.

When the report of the resolutions committee was offered, the real fight began. There was a sharp battle over the question of permitting the county delegations to be bound by unit rules. The convention then adopted the unit rule of voting and balloting began on the platform, plank by plank.

Wet Plank Is Substitute.

When the dry plank urged by the committee was reached, a number of the delegates had left the hall. The wet plank was proposed as a substitute by Edward Clifford of the King county delegation which went on record several weeks ago against the prohibition amendment and the Volstead act.

The vote by county units followed, King county giving 243 votes of the 456 for the modification plank. Previously the convention defeated a plank proposed as a dry-wet compromise, asking a nation-wide referendum on prohibition.

Democrats Vote Wet.

Jackson, Mich., May 24.—[Special]—Michigan Democrats voted wet today amidst disorder, with Wayne county's anti-prohibition delegation of 371 votes dominating the state convention. Rural delegates surrendered in the fight to keep the party dry as four counties withdrew. The convention voted 502 to 127 to inject the prohibition question into the next campaign.

Although the purpose of the convention was to select candidates to enter the primary election for the Democratic nominations for United States senator, governor and lieutenant governor, the major issue was whether the party should take a definite stand against prohibition. A special committee had submitted a report containing four resolutions on the dry issue, ranging from censure of Republican enforcement to outright opposition to the eighteenth amendment.

M. S. Pittman, chairman of the preprimary convention, was deluged with objections when William A. Comstock, twice Democratic nominee for governor, attempted to submit the report. A verbal riot followed and the delegations from Kent, Eaton, Shiawassee and Saginaw counties, charging that the outstate representatives were being framed by the wets from Detroit, paraded from the hall. Then came the vote.

Kentucky College Bone Dry.

Wilmore, Ky., May 24.—[Special]—Asbury college, with students from forty states, in a straight wet and dry poll with modification omitted, voted 499 for enforcement to 3 for repeal. The thirty-seven faculty members voted unanimously for enforcemeht.

James Clement Dunn Wins Office in London Embassy

Washington, D. C., May 24.—[U. P.]—James Clement Dunn who was social arbiter of Washington at the time of the Gann-Longworth dispute, has been transferred by the state department to the London embassy, it was announced today. Dunn, who married Miss Mary Armour of Chicago, is to be first secretary of the embassy at London.

Impure Ice Cream Blamed as 56 Die in Germany

DETMOLD, Germany, May 24.—(AP)—Officials announced today that 56 persons had died her, presumably as a result of eating impure ice cream. They showed symptoms of typhoid fever. The health department has begun an investigation.

OCEAN STEAMSHIP MOVEMENTS.

Arrived.	At.	From.
Stuttgart	Cherbourg	New York
Milwaukee	New York	Hamburg
Albert Ballin	New York	Hamburg
Pres. McKinley	Hong Kong	Seattle
Vulcania	Marseilles	New York
Lapland	Cherbourg	New York
Scythia	Cobh	New York
Tuscania	Plymouth	New York
Pres. Roosevelt	New York	Hamburg
Ausonia	Plymouth	Liverpool
Duch. of York	Montreal	Montreal
Sailed.	**From.**	**For.**
Amer. Banker	London	New York
Berengaria	Southampton	New York
Caronia	Southampton	New York
Laconia	Liverpool	New York
Pennland	Southampton	New York
New York	Southampton	New York
Augustus	Naples	New York
Kungsholm	Gothenburg	New York
Homeric	New York	Southampton
Westernland	New York	Antwerp
Carmania	New York	London
Statendam	New York	Rotterdam
Minnetonka	New York	London
Samaria	New York	Liverpool
Arabic	New York	Liverpool
Oscar II	New York	Copenhagen
Conte Grande	New York	Naples
California	New York	Glasgow
Drottningholm	New York	Gothenburg
Duch. of Bedfd.	Liverpool	Montreal
Leviathan	New York	Southampton

Chicago Sunday Tribune.
THE WORLD'S GREATEST NEWSPAPER
Vol. LXXXIX. Sunday, May 25. No. 21.
Published every Sunday at Tribune Square, Chicago, Illinois.
The Tribune company, publisher.
MAIL SUBSCRIPTION PRICE.
Mail subscriptions—Price to Ill. (outside of Chicago), Ind., Iowa, Mich., and Wis.—Daily with Sunday, one year, $12.50.
Zones 3 and 4 in states other than Ill., Ind., Iowa, Mich., and Wis.—Daily, $7.50 per year.
Zones 5 and 6, Indiana—Canada, Mexico and foreign—Daily $13.50 per year.
Entered as second class matter Aug. 13, 1903, at the postoffice at Chicago under act of March 3, 1879.

WEST SIDE ADDS VOICE TO CHORUS OF TAX PROTEST

More Complaints Heard from South Shore.

It is the pleasure of Zaclav Rehak in his declining years to sit on the porch of his home puffing at a large blackened pipe, the solace of many years of labor. The pipe has become a tradition in the 1700 block on West 15th street. Mr. Rehak, who is 70 years old, never appears without it and the pipe, his neighbors say, is never permitted to go out in its owner's waking hours.

Yesterday Mr. Rehak came with his pipe to the door of his home at 1714 West 15th street to answer an inquiry about his taxes. He had received a bill for $143.39 on a one story frame house on a 25 foot lot at 1709 15th street. In 1927 his bill was $41.32. There are railroad tracks immediately to the rear of the house and an elevated spur to the left. Mr. Rehak put down his pipe to answer the question.

And They Raise the Taxes.

"Taxes," he shouted. "It's terrible. The house is falling apart and they raise the taxes. Look there. Next door there is a vacant lot with a coal shed. It's a 50 foot lot. The bill is $126.24. The shed is pretty near as good as the house I pay taxes on.

"Down the street John Flak has a brick house at No. 1706. The lots are the same, and he has a restaurant in the front of his house. His bill is $99.77, and in 1927 he paid $88.78, twice as much as me. Now he pays less. It shouldn't be. Why, the tax bill eats up what the house is worth in rent. I sold it last year, but I'm still paying the taxes."

"Grandpa," an urchin shouted from within the house, "you've let your pipe go out."

Mr. Rehak beat a hasty retreat into his home, stopping only to regain his pipe.

Jerry Gengo Makes Protest.

At 5425 School street Jerry Gengo, a barber, gesticulated in a firm Italian manner to demonstrate his scorn of the scientific reassessment.

"I get a bill for $212.17 on my house," he said. "It wasn't finished until September, 1928. I should be taxed for a vacant lot. And it's too high for 1929. My neighbor, Albert Jansen, has a house just as good and he pays only $130. How do they get that way?"

Across the street from the Gengo bungalow is another of almost identical construction, but eighteen months older, at 5414 School street. Its owner, Peter Kwasinski, received a tax bill for $165.31. He, too, said the bill was exorbitant, citing bills of his neighbors, D. Albergo at 5433 School street, who will pay $130.87, and Robert Raedeke, at 5429, who will pay $128. The latter homes are identical. Both are more modest than that of Kwasinski, although he said that the tax bills reflect a disproportionate difference.

South Shore Bills Increased.

Residents on Luella avenue, between 72d and 74th streets, were puzzled by increases in the 1928 bills as compared with those of 1927. On a corner lot at 7200, W. F. Friedeman received a bill for $594.06, as against $384 in 1927. It is an eight room home on a 50 foot lot and is 15 years old.

"The increase puts a premium on owning a home," Friedeman said, voicing the neighborhood reaction. "With the prospective increase in rates next year, one will have to be a millionaire to afford even a small home. When the reassessment was begun we were promised reductions. Instead we receive substantial increases, while big properties in the loop get cuts."

The residents had no complaint against the equality of the reassessment. They said that the assessor had made just distinctions among the homes, which vary in style.

Some Neighborhood Comparisons.

Everett H. Hagel, a neighbor of Friedeman with a larger home at 7206, is taxed $661.83. At 7212 George W. Nixon will pay $552.08 on a smaller home. At 7222 and 7226, W. P. Carroll and M. Z. A. Dolan, respectively, have almost identical homes and are taxed $375.70 and $377.55. All declared that the bills are higher than those of 1927.

Four homes at 7201, 7205, 7207, and 7211 Luella avenue were raised to equality under the reassessment. The homes are of similar construction, on equal lots and of approximately the same age. On the first, C. A. Drier will pay $430.54 on a corner lot. He said that his bill was not more than $200 in 1927. On the second C. H. Spencer is taxed $357.47, almost twice the 1927 bill.

The owner of the third home, W. O. Hawkins, is taxed $343.15, against $316 in 1927. Dr. Bernard Nelson, the fourth owner, received a bill for $344.13, as against $312 in 1927. Hawkins said that the neighborhood feeling will result in an organization to reduce the bills.

In the 7300 block on Luella avenue, residents complained that valuations under the reassessment were far too high. They said they could not sell their property at the market value fixed by the assessor. Satisfaction was expressed as to the general level of equality.

Cutmore Replies to Complaints.

Harry S. Cutmore, director of the reassessment, yesterday announced the result of an investigation being made in Beverly Hills after residents complained against inequalities on Thursday. He declared that some owners had misrepresented properties of neighbors to make a case against the reassessment.

THE TRIBUNE said on Friday that Mrs. John Lucasey, 1653 West 104th street, received a bill for $153 on a ten room home with two baths on a 100 foot lot. Cutmore said he found that she paid $175 and that the house has only eight rooms and one bath and is on a 50 foot lot.

"The inquiry revealed errors," Cutmore said. "These will be corrected. In fairness to the reassessment staff I am prepared to show that the errors were made by measurers, over whom I had no control and whom I considered incompetent."

EXAMPLES OF WHY WEST SIDE PROTESTS AMOUNT OF TAX BILLS

Frame house at 1709 West 15th street, upon which Zaclav Rehak will pay 1928 taxes of $143.39. The bill in 1927 was $41.32.
[TRIBUNE Photo.]

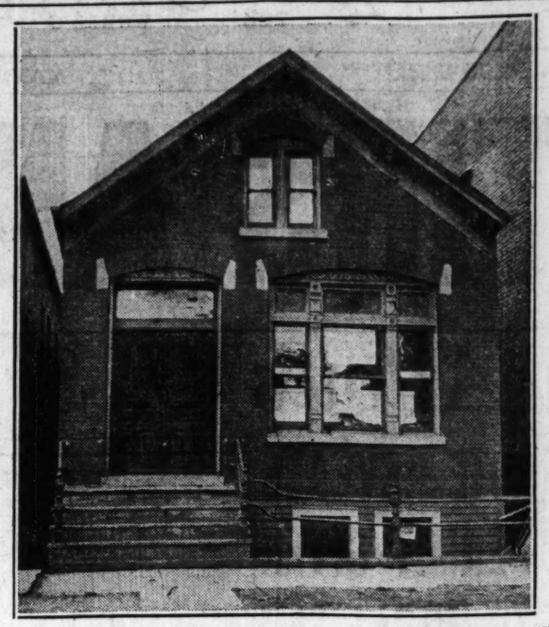

Brick building at 1706 West 15th street, upon which John Flak will pay 1928 taxes of $99.77. The bill in 1927 was $88.78. Both structures are on 25 foot lots.
[TRIBUNE Photo.]

MR. OLLEARIS LAMENTS THE LITTLE WOMAN

His Home Life Is Not What It Was.

Zansbio Ollearis, an expressman and piano mover, yesterday paused in his labors to lament the decline of the yeast cake from its once proud eminence as a concomitant in the noble art of bread baking to its present ignominious status as mere residue in the dregs of the beer flat brewing crock and the lees of the alley still.

His lament was eloquent, though discreet, for Mr. Ollearis, a man of goodly stature, elegantly thewed, is timorous regarding Mrs. Ollearis, to whom he invariably refers as "the little woman." His mission in the loo pyesterday was, in fact, to file a bill for divorce. The little woman, of late, has been chasing him about with a carving knife, he charges.

He Remembers Happier Days.

This situation is of comparatively recent origin. Mr. Ollearis recalls a halycon day when the domestic positions were reversed—that is to say, when he was the head of the house in practice as well as theory, and when Mrs. Ollearis hastened at his beck as a dutiful housewife should.

Then, of a summer's evening, when Zansbio's work was done—when he had hustled his last trunk or given a final hearty yo-ho in hoisting a piano—he would betake himself to the front porch, dispatch the family bucket to the corner for a ten cent can of lager—mayhap buttering the sides to frustrate a possibly mercenary bartender—and he and his guests would enjoy the cooling suds and Mrs. Ollearis' fine home baked bread, made into sandwiches by her own deft hands.

Where the Yeast Comes In.

Naturally, Mrs. Ollearis was versed in the chemistry of the yeast cake. Naturally, with the advent of the Volsteadism era, she became interested in its application to the contraband art of home brewing as she listened to the stories of her neighbors' experiments. And, naturally, when she started, says her husband, she made a better beer than any of them. The world began beating a path to the Ollearis' home at 11919 Edgbrooke avenue.

"That's how the trouble started," said Zansbio sadly. "If she'd just stuck with her bread baking, she would still be 'the little woman.' It's turned her head, this beer thing. She's the whole works around the house. I'm just something to kick around.

Mr. Ollearis alleges in his bill that in addition to beer, Mrs. Ollearis now sells moon and wines.

BOOZE BEFOGS MEMORY, SAYS DEATH SUSPECT

"I was full of moon, and don't remember," said Fred E. Rowley, 44 years old, of 2323 West Van Buren street, when arrested yesterday for questioning about the death of Leroy Bender, 35 years old, of 512 South Irving avenue. Bender was shot on the evening of May 3 as he passed an alley near Van Buren street and Claremont avenue. He died in the Bridewell hospital, after naming Rowley as his assailant.

Rowley, an insurance solicitor, has a wife and three children. The police say he once served two years in the state reformatory for forgery, and that he now frequently uses the alias, Edward J. Corrigan. Detectives Andrew Klassen and Thomas Murphy found him yesterday at the home of his mother, Mrs. Mattie Engoldsple, 143 South 11th avenue, Maywood.

He admitted that the revolver with which Bender was shot was his, but maintained that he did not recall taking it with him when he left the house that night.

WOUNDED WHALE TOWS SHIP NINE HOURS, THEN DIES

Kadiak, Alaska, May 24.—(AP)—A nine hour battle with a rare blue whale was reported here today by the crew of the whaler Tanginak of the American Pacific Whaling Fleet.

With a harpoon in its side, the 85 foot whale towed the vessel at a six knot gait through a smother of spray from midmorning until night.

Once during the day the crew pulled up on the quarry and got in a shot with a bow gun, but missed a vital spot. Toward dark a third shot ended the contest.

WOMEN TO PONDER OVER WORLD'S ILLS AT VIENNA MEETING

[Chicago Tribune Press Service.]

VIENNA, Austria, May 24.—All the ills which beset this world are scheduled to come up for discussion at the eighth quinquennial meeting of the International Council of Women beginning here Monday and continuing for two weeks under the chairmanship of the marchioness of Aberdeen and Temair, of the house of Cromar, Tarland, Aberdeenshire, Scotland.

No conceivable question of international, national, local or feminine importance seems to have been overlooked by this gathering, which will be attended by 1,000 women, including 250 from the United States, under the leadership of Dr. Valeria H. Parker of New York City, past president of the National Council of Women of the United States.

Among the resolutions expected to be voted on, according to the program, are those in favor of "peace, the league of nations, arbitration and the Kellogg pact, reduction of armaments, and training children in international goodwill." Other resolutions included asking for more women police the world over, abolishment of the double standard of morals, raising the age of consent and marriage. Among the American women to take a part in the session are Mrs. Laura Puffer Morgan, Mrs. J. E. Reilly, Mrs. McNab Miller, and Mrs. A. E. Bridgen.

JUDGE FREES PARENTS.

Mr. and Mrs. Gordon Green of 1348 West Madison street, arrested for child abandonment, were freed yesterday by Judge Theodore Ehler when Mrs. Belle Joline of 1915 West Adams street agreed to care for the child Elsie, two and a half years old.

Johnny Will Tell the Judge Why He Sticks to the U. S. A.

Little Johnny Pershing Stanton is going to tell Judge Perry L. Persons of the Lake county court at Waukegan on Tuesday why he prefers the U. S. A. to Europe. He will testify in his own behalf on a petition filed by State's Attorney A. V. Smith to have Jacob Larsen appointed his guardian.

Johnny, 10 years old, was just an ordinary kid with freckles and a dog until May 16, when he slipped away from a ship bound for Cherbourg, five minutes before sailing time, at New York City, and became an international incident. His stepfather and his mother, Mr. and Mrs. Henry F. Berry, were aboard, and had to leave without him.

"I have conducted an investigation," said State's Attorney Smith, "and my information is that Mr. and Mrs. Berry bought one way passage; that they intend to live permanently in France, establishing residence in Bordeaux. Johnny knew of this, and that was why he deserted ship. He is determined to stay here. 'I don't want to be one of those expatriates,' he told me. He says if the courts rule against him and he is put on a boat, he will drown himself."

Besides his illustrious namesake, Johnny enjoys the distinction of being one of the country's first war babies. He was born in Chicago on Nov. 2, 1919. It was an overseas romance—an American doughboy marrying the present Mrs. Berry, then a French girl. It ended two years later in a divorce.

"The boy has lived the greater part of his life with Mrs. Elizabeth O'Boyle," said Mr. Smith. "I shall present evidence that she and Jacob Larsen, her son-in-law, have, in fact, supported him for the last eight years."

Fur Scarf Sensation!

We could not resist this temptation. Our eastern representative wired us:

"SEND CASH AND WE CAN GRAB 500 SCARFS AT RIDICULOUSLY LOW PRICE."

We did and here they are! Ready to MOVE FAST. A chance of a lifetime to own a beautiful fox scarf at ½ price and less.

FOX SCARFS

Regular Retail Price, $50

Pointed Foxes
Red Foxes
Dyed Cross Foxes
Dyed Blue Foxes
Beige Wolf
Gray Foxes
Blue Wolf and Many Others

$18

$5 DOWN holds any purchase. Pay balance weekly or monthly, as convenient

From 9 a. m. to Noon
Morning Special
To inform early morning business we place on sale tomorrow morning a limited number of Fur Scarfs in every wanted shade.
$10.95

EVANS
Furriers for 15 Years
Twelfth Floor Butler Bldg.
162 N. STATE

OPEN TILL 7 P. M. SATURDAY

Three-Piece
KNITTED SUITS

Pert, gay, lovely . . . lines that are the envy of Paris, colors that sparkle, knits that are silky and soft . . . and best of all they're tailored so that they can never lose their lovely shape

$16.50 $25 $35

In our Rothmoor coat dept.—5th floor

Maurice L Rothschild
State at Jackson

For STOUT WOMEN

This Week ALL

LOW SALE PRICES

We take Inventory May 31st—we must reduce our Stocks—therefore, all prices are extra special—all merchandise is new for summer wear—you save on everything you buy here this week.

Lane Bryant Basement
N.E. Cor. WASHINGTON ST. 101 N. WABASH Ave.

DRESSES
Many Styles in Each Price Group

Beautiful Celanese Crepes in smart and colorful prints. Sizes 40 to 50. 3.95

Printed Silk Crepes and Neu-ray Crepes with long or short sleeves. Sizes 42 to 50. 5.00

Dainty printed Chiffons, plain or printed Flat Crepes, Georgettes, Tub Silks, with short or long sleeves. Sizes 40 to 56. 8.88

Cool Georgettes, printed Chiffons and plain and printed Flat Crepes. Broken sizes to 56. 10.00

Smart Laces, printed Chiffons, Georgettes, Satins, plain and printed Crepes. Some ensembles. Sizes 42 to 56. 13.33

COATS

Silks, Broadcloths, Poiret Sheens, Sport Mixtures—with or without fur. Sizes 50 to 60. 10.00

Bengalines, Broadcloths, Silver Spray, Poiret Sheen, Sports Mixtures—Plain or fur trimmed. Sizes 50 to 60. 15.00

Light shades in Silver Spray and Poiret Cloth—some dark blues and blacks. Sizes 42 to 58. 19.85

Covert Cloths or Bengalines—with or without fur trimming. Broken sizes 25.00

Millinery: Straws and hair-braid. Medium and large headsizes 2.95

Underwear: Extra Sizes. Muslin Gowns . 79c; Costume Slips . 59c; Panti-Chemise . 69c

Corsets: Sizes 36-48. Brassiere, Corset, Step in Combination 3.79

Stout Arch Shoes—New Low Price

Combine Comfort, Style with Economy

Combination last means comfort—means these shoes will hold your weight.

4.95

Broken Sizes to 11 Widths to EE

WHADA YOU DO IN THE EVENING

. . . you heart-whole, carefree bachelors who mend your own sox in a one-room or two-room high in the clouds? Don't tell us . . . we know! You read 'n' smoke 'n' eat a bit. Sometimes you go calling . . . most times you're *just plain lonesome* . . .

This new *Echophone* radio is a genuine friend. Faithful as a pup, with a tone as mellow as a pipe. And portable—say! You can move it with one hand and keep your place in a book with the other!

The Echophone is all-electric, 6 tubes, weighs only 17 pounds, operates when plugged into an A. C. light socket, is highly selective in tuning and comes in a rich Walnut finished cabinet, 14 inches wide by 17 inches high. You really should own one. Why not tomorrow?

COMPLETE WITH TUBES

$59.50

Lyon & Healy

Wabash at Jackson
4646 Sheridan Road
4710 Lincoln Ave.
870 East 63rd St.
4047 Milwaukee Ave.
2410 Devon Ave.
EVANSTON: 615 Davis St.
OAK PARK: 123 Marion St.

HIS WILD TALE OF VANISHED BRIDE TURNS OUT HOAX

Pittsburgh, Pa., May 24.—(AP)—Pittsburgh police tonight announced the arrest as a suspicious person of G. Kirk, who had told them he came from Carnation, Wash. Kirk's arrest came after he admitted that a story he had told of the disappearance of his purported bride of five weeks was false.

The young man admitted, police said, that he is a resident of Niagara Falls, N. Y., that he had left his home in Pa., without paying room rent, left there, and had passed bad checks in Warren, O., and Franklin, Pa.

He was held for further investigation.

The arrest followed a day of widespread search by city, county and state authorities for Kirk's "wife," who, he said, he had left in their disabled automobile on the Lincoln highway near here while he sought aid and who had disappeared unaccountably with the automobile by the time he returned.

Kirk had sought aid here as the agent of an official of the Carnation Milk company. Seattle dispatches said that one of his name was known to officials of the company there, and that the University of Washington authorities said no one of that name had attended school there in recent years. Kirk himself said he was a former student at the university.

MOSLEMS HINDUS IN IN FREEDOM F

Bombay Is Paral Rioting Mo

BULLETIN.

[Chicago Tribune Press S

LONDON, May 24.— ers Berwick and Enter been ordered to India, a wick has left Suez. It other naval units are d Indian waters for the protecting communicati the east coast.

KARACHI, India, May 2 Moslem leaders issued a today calling on Moslems the Indian independence m which Hindus have been leaders.

Furthermore, eighty Mos met last night and drew u lution calling on Moslems and Sind to be prepared to lication of independence ulte rott and picketing of liquor boycott of foreign goods. T was in line with the ord patma Gandhi.

Mohammedans Attack

DACCA, India, May 24. eral rioting between Mo and Hindus broke out here a number of both groups to the hospital suffering fr injuries. The exact casua were not known.

Disorders started when t a slain Mohammedan was in the streets this mornin hammedans accused the having murdered him. Afte through the Hindu quarte corpse, the Mohammedan and burned a Hindu's hou fighting began. At sunse hammedans burned a Hin Police and armored cars w out to suppress the rioting.

Rebels Riot in Bom

BOMBAY, India, May 24. A procession and demonstra dependence volunteers in c of the "Dharsana days" a large section of the city as a preliminary to a secret mass attack tomorrow on t salt works.

The raid will be the gr made at the works near congress leaders said after a meeting of the war council.

In addition to a partial Bombay, which added em railroad workshops and mi ranks of demonstrators, the of the leaders was increase cations that Moslem leades w a leading part in the ind movement henceforth. Altho Moslems have charged tha of the movement would be de tel them because of the c of Hindus, it was arrange Moslems to lead the Wadala

Injured Ride in Para

The Dharsana day's observ was featured by the appearan unteers injured in the Dha raids. They were in ambul automobiles at the head of sion of shouting natives.

The section of the city procession passed was tied than an hour. The crowd the street cars, took poss them and cut off the power.

All factions have been unite in the Wadala raids

Pickets Stop Football P

LONDON, May 24.—(AP)— from India today showed th form of civil resistance w place in Calcutta. While the other parts of India are s raids on the government sa or are picketing liquor an cloth shops, the women of decided to stop a football pla

Women pickets gathered mine grounds where league matches were to be played al strutting main entrances to prevented the players from or emerging and thus stopped all play.

Karachi was another new The police there raided a sh had been selling contraband seized a large quantity of t ment. A melée developed several persons were injured police charged with their stic store order.

BRITISH AVIA ENDS 9,900 M AUSTRALIAN

PORT DARWIN, North A May 24.—(AP)—A slight 23 English girl, dressed in kh and shorts with a green sui stepped from a diminutive m oplane here today finishing ap of a flight from England tralia. The girl, Amy Johnso the perilous 9,900 mile trip in

Browned by the sun and by the roar of her motor, was greeted by a huge and crowd. The news of her sa was even broadcast by radio. tired but that did not pre later attending a civic receptio

When the enthusiastic Au continued to address her as Johnson," the girl told them: "Call me Johnnie; that's th I am known by in England Then she was taken in a r to government house, where be the guest of the North Au government while here.

Seize "Jack the Ripp Suspect in Duess

[Chicago Tribune Press Serv

BERLIN, May 24.—Peter believed to be the "Jack the who killed 20 persons and h fled Duesseldorf for the last y seized by police today after hour siege, in which almost th police force took part, accor telegrams from Duesseldorf. arter, 47 years old. He alre confessed several murders. na discovered through info given a servant girl, Ida hom he tried to kill early spring.

WILD TALE OF ISHED BRIDE NS OUT HOAX

rgh, Pa., May 24.—(AP)—Fitz- ce tonight announced the ar- suspicious person of G. C. had told them he came nation, Wash. Kirk's arrest r he admitted that a story old of the disappearance of rted bride of five weeks was

ung man admitted, police he is a resident of Niagara Y., that he had left Erie out paying room rent due d had passed had checks in ., and Franklin, Pa.

held for further investiga-

est followed a day of wide- arch by city, county and horities for Kirk's "wife," aid, he had left in their au- mobile on the Lincoln high here while he sought aid had disappeared unaccount- the automobile by the time ed.

d sought aid here as the re- cial of the Carnation Milk Seattle dispatches said he name was known to officials mpany there, and that the Washington authorities said that name had attended re in recent years. Kirk had as a former student at the

MOSLEMS JOIN HINDUS IN INDIA'S FREEDOM FIGHT

Bombay Is Paralyzed by Rioting Mob.

BULLETIN.

[Chicago Tribune Press Service.]

LONDON, May 24.—The cruiser Berwick and Enterprise have been ordered to India, and the Berwick has left Suez. It is reported other naval units are destined for Indian waters for the purpose of protecting communications along the east coast.

KARACHI, India, May 24.—[U.P.]—Moslem leaders issued a statement today calling on Moslems to join in the Indian independence movement, in which Hindus have been the chief leaders.

Furthermore, eighty Moslem leaders met last night and drew up the resolution calling on Moslems of Karachi and Sind to be prepared to aid in publication of independence literature, boycott and picketing of liquor shops and boycott of foreign goods. The program was in line with the orders of Mahatma Gandhi.

Mohammedans Attack Hindus.

DACCA, India, May 24.—(AP)—General rioting between Mohammedans and Hindus broke out here today and a number of both groups were taken to the hospital suffering from serious injuries. The exact casualty figures were not known.

Disorders started when the body of a slain Mohammedan was found lying in the streets this morning, the Mohammedans accused the Hindus of having murdered him. After parading through the Hindu quarter with the corpse, the Mohammedans attacked and burned a Hindu's house and the fighting began. At sunset the Mohammedans burned a Hindu temple. Police and armored cars were called out to suppress the rioting.

Rebels Riot in Bombay.

BOMBAY, India, May 24.—[U. P.]—A procession and demonstration by independence volunteers in observation of the "Dharsana days" paralyzed a large section of the city late today as a preliminary to a secretly planned mass attack tomorrow on the Wadala salt works.

The raid will be the greatest yet made at the works near Bombay, congress leaders said after a two hour meeting of the war council.

In addition to a partial hartal in Bombay, which added employés of railroad workshops and mills to the ranks of demonstrators, the confidence of the leaders was increased by indications that Moslem leades would take a leading part in the independence movement henceforth. Although many Moslems have charged that success of the movement would be detrimental to them because of the dominance of Hindu, it was arranged for 40 Moslems to lead the Wadala raid.

Injured Ride in Parade.

The Dharsana day's observance here was featured by the appearance of volunteers injured in the Dharsana salt raids. They were in ambulances and automobiles at the head of a procession of shouting natives.

The section of the city where the procession passed was tied up more than an hour. The crowds rushed the street cars, took possession of them and cut off the power.

All factions have been urged to unite in the Wadala raids tomorrow.

Pickets Stop Football Play.

LONDON, May 24.—(AP)—The news from India today showed that a new form of civil resistance was taking place in Calcutta. While the women in other parts of India are supporting raids on the government salt works, or are picketing liquor and foreign cloth shops, the women of Calcutta decided to stop a football play.

Women pickets gathered on the polo grounds where league football matches were to be played and, by obstructing main entrances to pavilions, prevented the players from entering or emerging and thus effectively stopped all play.

Karachi was another news center. The police there raided a shop which had been selling contraband salt and seized a large quantity of the condiment. A mêlée developed in which several persons were injured and the police charged with their sticks to restore order.

BRITISH AVIATRIX ENDS 9,900 MILE AUSTRALIAN HOP

PORT DARWIN, North Australia, May 24.—(AP)—A slight 23 year old English girl, dressed in khaki shirt and shorts with a green sun helmet, stopped from a diminutive moth monoplane here today finishing the last hop of a flight from England to Australia. The girl, Amy Johnson, made the perilous 9,900 mile trip in 19 days.

Browned by the sun and deafened by the roar of her motor, the girl was greeted by a huge and cheering crowd. The news of her safe arrival was even broadcast by radio. She was tired but that did not prevent her later attending a civic reception.

When the enthusiastic Australians continued to address her as "Miss Johnson," the girl told them:

"Call me Johnnie; that's the name I am known by in England."

Then she was taken in a motor car to government house, where she will be the guest of the North Australian government while here.

Seize "Jack the Ripper" Suspect in Duesseldorf

[Chicago Tribune Press Service.]

BERLIN, May 24.—Peter Kuerten, believed to be the "Jack the Ripper" who killed 20 persons and has terrified Duesseldorf for the last year, was seized by police today after a three hour siege, in which almost the entire police force took part, according to telegrams from Duesseldorf. He is a baker, 47 years old. He already has confessed several murders. Kuerten was discovered through information given a servant girl, Ida Schulte whom he tried to kill early in the siege.

Wins Prize at Portrait Exhibition

"Mickey," painted by Marshall D. Smith, which won first prize at exhibition of children's portraits at Health and Educational exposition at Coliseum.

INDIA PRESS GAG HIDES TRUTH IN GANDHI REVOLT

Even British Editors Cry Out Protest.

BY CHARLES DAILEY.

[Chicago Tribune Press Service.]

CALCUTTA, India, May 3.—[By Mail]—"Ye shall know the truth, and the truth shall make you free," said the lowly Nazarene nearly 2,000 years ago, yet at this date it is most difficult to tell the truth about India and its fight for the amelioration of the somewhat autocratic rule of Britain.

At the moment this is written, the press is gagged, many of the papers have suspended publication, following the arrest of their editors, a strict censorship is applied at the telegraph office where telegrams to foreign countries, and notably those addressed to newspapers, are held up a day or more until the British-subsidized news agencies have sent their versions, and the other dispatches have become worthless.

Gag Like Martial Law.

From the first of May, the Indian-owned press of Bengal province has closed its plants at enormous loss and the discomfiture of the people as a whole. Although not so worded, the news suppression almost acts like martial law.

One of the reasons behind the revival of the press act of 1910 is the admission that if India—the jewel in the imperial crown—is lost to her, then Britain no longer will be the world's strongest power, for the great Indian army and her mammoth resources would be unavailable.

Even among British editors in India there is objection to the press gag, but owing to their obligations—and patronage—they are compelled to accept it, often with reserve.

English Editor Protests.

For example, Alexander H. Watson, editor of The Statesman in Calcutta, wrote in his newspaper under his initials on the day after the voluntary suppression of all the Indian press in Calcutta, whether published in English of any of the numerous dialects, whether daily, weekly, or monthly:

"Looking back on a considerable life, much of it spent in semi-public affairs, I am amazed at the position in which I find myself at the moment. Nothing had seemed to me less likely than that I ever should be found supporting restrictions on the press. Freedom of speech, freedom for criticism of all the public acts of authority, was something more than a faith —it was as if it were bred in my bones.

"I imbibed two beliefs that have become fixed articles of faith—the one that opinion should be free and uncontrolled; the other that in the atmosphere of freedom, newspapers should develop a high sense of responsibility and the individual journalist would cultivate dignity and restraint. . . . The long fight for its freedom (the press) has not been entirely won. . . .

"In India, as it is, journalists work under restrictions, judging by the statute book, that are imposed nowhere else but in advanced democratic countries like Russia, Italy and Spain. . . . The press act adds little to the law; it only makes the penalty sharper of application."

CORRECTION

White Kid and Canvas Footwear advertised at 3.95 in Boston Store's Ad, Part 7, Page 8, should read—

WHITE KID SHOES $5 — WHITE CANVAS SHOES 3.95

BOSTON STORE

Work of Chicagoan

A painting of "Micky" of Oak street beach, by Marshall D. Smith, a Chicago artist, won first prize in an exposition of children's portraits held in conjunction with the Health and Educational exposition in the Coliseum. The award was by popular ballot, and "Micky," who, Mr. Smith said, played and fought in the sand of the beach, aroused more support than portraits of more conventional children with their nursemaids.

Second prize went to Elizabeth Van Osdel Cowan, with a painting entitled "Our Boy." The prize in sculpture was won by C. Warner Williams with a bas relief of two children entitled "Shirley and John." Paintings in the exhibit were estimated as worth $200,000. More than 150,000 school children had the pictures explained to them. The exhibit of portraits was arranged by the Illinois Children's Home and Aid society.

ZEP MAY COME TO CHICAGO FOR GERMAN FETE

Another visit of the Graf Zeppelin to Chicago was forecast yesterday by Dr. J. W. Kobalter, chairman of the German Day celebration committee, which is arranging the program for the annual event sponsored by the 350 German societies of Chicago. Dr. Kobalter announced that Dr. Hugo Eckener, the Zeppelin's commander, had said before leaving Europe on his present trip that he would try to arrive in Chicago on the day of the celebration.

"Dr. Eckener will arrive in the United States after his trip to South America," said Dr. Kobalter, "just in time to visit Chicago and the American citizens of German descent."

2 ROOMS and Kitchenette

Beautifully furnished Living Room, large, airy Bedroom, completely equipped Kitchen, Tub and Shower Bath, 3 large Closets, Gas, Light, Mechanical Refrigeration, Daily Maid and complete Hotel Service included in the rental.

$145

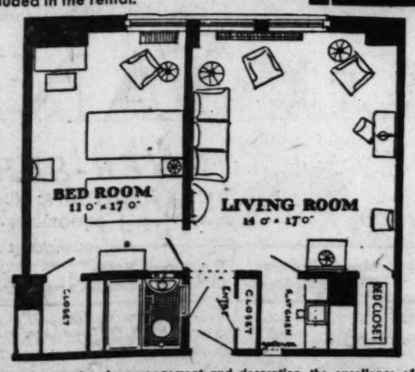

The charm of the interior arrangement and decoration, the excellence of the service, and the extreme convenience of the "near-the-loop" location combine to make this an extremely desirable home at this unusually modest rental.

Hotel Rooms, $65.00 a month

$2.50 a day single . . . $4.00 a day double

The Daily rates include Free Garage to Tourists

Large, Light, Airy Rooms—Beautifully Furnished . . Cafe . . Coffee Shop . . Food Shop

The New 22 Story

St. Clair Hotel

Ohio at Michigan "Just a Step to the Loop" Superior 4660

Former Primate Dies

LORD DAVIDSON.
[Copyright: Kadel & Herbert Photo.]

LORD DAVIDSON, HERO OF BRITISH CHURCH ROW, DIES

[Chicago Tribune Press Service.]

LONDON, May 25.—[Sunday.]—A few minutes after 1 o'clock this morning Lord Davidson, former archbishop of Canterbury and primate of all England, died at his home. His wife, Lady Davidson, and his doctor were at the bedside when the end came. The Rev. Cosmo Gordan Lang, present archbishop of Canterbury, had paid Lord Davidson a farewell visit a few hours before.

Lord Davidson, who was 82 years old, died simply from old age and was conscious to the very last.

LORD DAVIDSON'S CAREER.

The Dr. Randall Thomas Davidson, created Lord Davidson on the eve of his resignation as archbishop of Canterbury in November, 1928, held the primacy of England longer than any church head since the reformation, over 400 years ago.

Lord Davidson's resignation came after it had been rumored for four years that he would do so on account of poor health. What was said to have contributed finally to this decision was the rejection by parliament of his modified prayer book.

Shortly before his resignation took effect, Lord Davidson as archbishop of Canterbury, authorized the use of his prayer book in church, almost open defiance of parliament.

Lord Davidson was born in Edinburgh on April 7, 1848. When he went to Trinity college, Oxford, after preparing at Harrow, he had no intention of entering the church. At Trinity he became a close friend of Crawford Tait, son of the then Archbishop Tait of Canterbury. In 1874, two years after he had graduated from Oxford, Davidson and Tait were ordained as deacons.

During the Pan-Angelican synod of 1878 Lord Davidson married Edith Tait, second daughter of Archbishop Tait. Before he was 50 years of age he was offered the primacy. He refused, but in 1903, at the age of 55 he became the youngest archbishop of Canterbury in history.

RIPON SET AFIRE BY SPARKS FROM SHOES OF HORSE

Animal Runs Away; Wagon Breaks Oil Line.

Ripon, Wis., May 24.—[U. P.]—Sparks from the shoes of a runaway horse which broke a pipe line in its flight, set fire to the escaping oil today and overwhelmed the town of Ripon with flames.

Parts of Ripon's business and residential districts were destroyed, and at times it seemed that the whole town would be consumed by the flames. The loss was estimated at $300,000.

Six men were burned battling the flames. Two were seriously injured, one probably fatally.

It was three hours after the horse had started the conflagration before the flames were brought under control.

Virtually all of the city's 4,000 population turned out to fight the flames.

Flames Race Along Oil.

Starting five blocks east of the business district at the Wadhams Oil company cluster of oil tanks, the flames raced along with the flow of oil from the shattered line, destroying homes, business houses, and warehouses until a wide area of the city was afire and the townspeople almost powerless to stem the flames.

All seven of the Wadhams company tanks exploded and sprayed flaming oil and gasoline over the fire fighters. Five or more were injured, one of them seriously.

Wagon Breaks Pipeline.

The horse which will go down in the history of Ripon as the cause of the "big fire" was hitched to a load of lumber at the Acme Handle company, next to the oil firm, about 9:30 a. m. when it became frightened and ran away. In its dash the horse dragged the wagon over the pipe line, which gave way and released gasoline.

Sparks from the shoes of the running horse set fire to the fluid and the fire was on.

Within three hours the flames destroyed the oil company plant, the Acme Handle company, the Ripon Knitting company warehouse, two homes, a box car of merchandise, and damaged the railroad station in quick order.

The explosions broke all windows in a radius of two blocks of the tanks, whose covers went skyward in rapid order as the fire touched them off.

PLANE READY TO HOP TODAY FOR BUENOS AIRES

Hartford, Conn., May 24.—[Special.]—The ambitious 8,400 mile non-stop flight of the single motored Stinson monoplane "K of New Haven"—Hartford to Buenos Aires, with several refueling contacts—will begin at noon tomorrow, all things permitting.

The big plane expects to make refueling contacts at Havana, Panama, Lima, and Mendoza, the last one just after the ship soars over the Andes mountains.

The "K" will carry a crew of three. Lieutenant Commander George R. Pond; pilot and navigator; Capt. Herbert C. Partridge, flight commander, and Garland P. Reed Jr., co-pilot, all expressed their confidence in the huge white cabin monoplane today. If successful the "K" will establish a new record for a non-stop flight.

DOCTOR REACHES CHICAGO WOMAN AFTER AIR CRASH

Dr. Frederick Harvey of the North Chicago hospital, slightly injured in an airplane crash on Friday near Crawfordsville, Ind., in which the pilot, Harold Mayer, was killed, reached Valdosta, Ga., yesterday and performed an emergency operation on Mrs. R. B. Stothardt of the De Witt hotel, 244 East Pearson street, Chicago.

Dr. Harvey, who chartered another plane after the accident, landed at Candler field, near Atlanta, late Friday night. Five minutes later he was speeding for Valdosta in a motor car. Mrs. Stothardt last night was said to be holding her own. She was injured on Thursday when an automobile driven by her husband overturned at Valdosta.

Her daughter, Mrs. Louise McCusker, who started in the first airplane, was so severely shocked by the crash that she is still in a Crawfordsville hospital. Dr. Harvey escaped with cuts and bruises.

HANGS SELF IN CLOSET.

M. A. Foster, 60 years old, who had lived for 20 years at the Plymouth hotel, 22 West Van Buren street, locked himself in the clothes closet of his room yesterday and hanged himself. A chambermaid found his lifeless body.

Monday—at Fish's

See Our Other Ad In This Paper

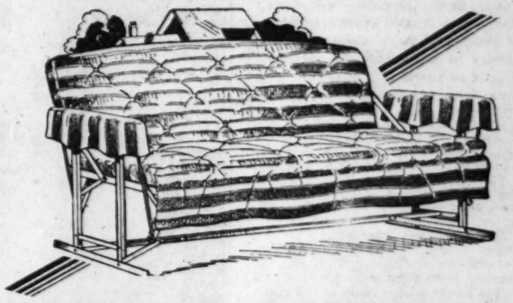

Porch Glider

Only $1.00 Cash — $17.50 — Only 50c Weekly

ALL the comforts of summer rolled into one. Get the full benefit of those delightful sunny afternoons and glorious moonlit evenings in this cool, comfortable glider. Ideal for porch or lawn. All-cotton tufted mattress seat and back, covered in attractively striped duck of excellent quality. Rustproof enameled spring and frame, strong and durable. Wide enough to sleep on. Regular $24.50 value!

Free Delivery Within 50 Miles of Chicago

L. Fish Furniture Co. EST. 1855

Loop Store, 208-12 S. Wabash Ave.
(Just South of Adams)

1906-08 Wabash Ave. | 3036-38 Lincoln Ave.
1901-11 State St. | 654-56 W. North Ave.
822-24 W. 63d St. | 2656-58 W. North Ave.

Open Monday Night Till 10 o'Clock

Headquarters for Gotham Gold Stripe Hosiery

GOTHAM GOLD STRIPE

LacLustre dull chiffon hose

The whole smart world's wearing them because their dull surface has the knack of making legs look much slimmer . . . because their shades seem much softer, more subtle . . . because their clever weave makes them seem much sheerer than they really are . . . and because every one knows that the famous Gold Stripe stops all garter runs

$1.95

Other Gotham Gold Stripe Hose $1.50 to $2.95

Maurice L Rothschild
State at Jackson

Coupon for Special **LIFE INSURANCE POLICY**

Issued Exclusively to Chicago Tribune Readers

$1.00 a month, with coupon below, for a Life Insurance Policy which pays $1,000 Plus!

No Medical Examination! No Subscription Necessary!

Note: Included Are Valuable Total and Permanent Disability Benefits!

This means that Full Amount of Insurance is payable to the insured, WHILE LIVING, in event of Total and Permanent Disability, as stated in Policy. Open to men, women, boys and girls in normal health, between ages of 9½ and 44½. Only one policy to a person. Issued by the Federal Life Insurance Company through special arrangement with the Chicago Tribune.

FILL IN AND MAIL

COUPON

"Special Life Insurance Department"
FEDERAL LIFE INSURANCE COMPANY,
168 N. Michigan Avenue, Chicago, Ill.

I hereby certify that I am a reader of the Chicago Tribune and wish to apply for a Special Life Insurance Policy made available by the Chicago Tribune in the Federal Life Insurance Company, in the amount of $1,000 PLUS. I enclose check or money order for $..... to pay for first Month's ☐ One Year's ☐ Premium.

Yearly Renewable Reducing Term to Age 45. Whole Life Thereafter.
NOTE: The premium is $1.00 per month up to the policy anniversary nearest age 45 of the insured. Thereafter $2.50 per month. If you wish to pay for a full year, enclose $11.00.

My Name Is..... Print name in full ..... Do not use initials

My Address Is..... Street ..... City ..... State

Date of Birth..... Day ..... Month ..... Year ..... My Age Is.....

Beneficiary
Write here the full name of the person to whom you want insurance paid at your death.
NOTE: This Insurance will become effective if and when issued by the Federal Life Insurance Company at its Home Office in Chicago. A short-form application blank will be mailed to applicants in accordance with requirements. The Federal Life Insurance Company reserves the right to reject any application for this Insurance for any cause whatsoever, and in such cases will return to the applicant the full amount of the payment sent with this coupon. This offer open only to persons between ages of 9½ and 44½. Only one of these Life Insurance Policies to a person.

COUPON FOR TRIBUNE **ACCIDENT INSURANCE POLICY.**

For New Policy or Renewal

To secure the Chicago Tribune-Federal $7,500.00 Travel Accident Insurance Policy, or to renew for another year one previously issued to you, cut out and fill in the application below and send it with registration fee of $1.25 to Tribune Insurance Dept., Federal Life Insurance Co., 168 N. Michigan Ave., Chicago, Ill. Remit by money order or check payable to Federal Life Insurance Company. (As stated in the Policy, the value of all specific indemnities increases 10% each year your policy is renewed.)

☐ NEW POLICY OR ☐ RENEWAL
Check here if you wish new policy. Check here if you wish old policy renewed.

APPLICATION for $7,500.00 TRAVEL ACCIDENT INSURANCE POLICY

If Renewal, write Policy Number here (as shown on notice). No. .....

Issued to Readers of the Chicago Tribune

(If you wish a new policy ALL QUESTIONS BELOW MUST BE ANSWERED. If you wish to renew a Policy previously issued to you, indicate above and fill in name, address and policy number).

Do you apply for a $7,500.00 Travel Accident Policy in the Federal Life Insurance Company, issued only to Readers of The Chicago Tribune?

What is your Full Name?.....
Address? ..... Number ..... Street .....
..... City ..... State
What is your Age?..... Place of Birth?.....
Date of Birth? Month..... Day..... Year.....
Are you Totally Blind or Deaf?..... Are you Crippled to the Extent That You Cannot Travel Safely in Public Places?.....
What is the name and address of person to whom you want this insurance paid in case you are killed? (If not answered insurance will be payable to your Estate.)
Beneficiary's Name?.....
Relationship?..... Address?.....
Do you certify that you are or will become a reader of the Chicago Tribune?.....
Sign your name here .....

NOTICE: Not more than one policy will be issued to any one person.
Issued Only to Applicants Over 10 and Under 70 Years of Age.

CAPONE CHARGES MIAMI OFFICIALS WITH CONSPIRACY

Vagrancy Ordinance Hits at "Scarface Al."

Miami, Fla., May 24.—(AP)—Warrants charging Mayor Reeder, City Commissioner Knight, Director of Public Safety McCreary and former Gov. James M. Cox of Ohio, publisher of the Miami Daily News, with conspiracy in connection with recent attempts to banish "Scarface Al" Capone from the city were sworn out here today.

Vincent C. Giblin, attorney for the Chicago gang chief, went before a justice of the peace and obtained the warrants.

The technical charge is that each of the men conspired to accuse Capone falsely of violation of a city ordinance.

McCreary was charged with false arrest in another warrant secured on an affidavit of Giblin. This warrant resulted from the three recent arrests of the gangster as a part of the city's campaign to drive him from the community.

The city commission has passed a vagrancy ordinance said to have been drafted to apply to Capone. It will not be effective for thirty days.

The warrants were sworn out soon after Capone and a city detective had played a waiting game at Giblin's office as the detective sought to arrest the gangster for the fourth time since Miami adopted the "Chicago plan" of seizing Capone whenever he is found in the city limits.

Hearing on the warrants was set for 9 a. m. Tuesday. Former Gov. Cox left here Tuesday for his home in Dayton, O.

Husband Sues Movie Actress for Divorce

JAMES KIRKWOOD AND LILA LEE.

Charges Desertion

Los Angeles, Cal., May 24.—(AP)—James Kirkwood, veteran movie actor and director, today filed suit for divorce against Lila Lee, his actress wife, charging desertion.

MR. YELLOWLEY AND JOE GREIN HAVE A DISPUTE

Differ on Facts of Malt Store Raid.

A controversy arose yesterday between E. C. Yellowley, federal prohibition administrator, and Joe Grein, whose malt and hop store was raided by dry agents three weeks ago. The dispute followed the ruling of Prohibition Commissioner Doran on the raiding of malt and hop stores, and the point which must be settled in court is whether Mr. Yellowley's agents or Mr. Grein's clerks are telling the truth.

Mr. Doran ruled that malt and hop stores may be raided under the recent decision of the United States Supreme court only when it can be proved the home brewing supplies were sold with knowledge of an intended use for illegal purposes. Mr. Yellowley agreed with this, and declared that he had never contemplated promiscuous raiding of shops on the sole ground that malt and hops were sold.

On This Point They Differ.

Mr. Yellowley added that Joe Grein's store at 210 West Madison street was raided after his agents purchased "setups for the making of five gallons of beer."

Mr. Grein pointed to the sign in his store which reads:

"Any employé who furnishes recipes or gives out information relative to the making of alcoholic beverages shall be discharged." He added that no employé in his store ever sold goods to a customer who expressed the intention of making home brew.

But the affidavit on which United States Commissioner Walker issued a search warrant for Grein's store states that the agents approached "persons unknown" and asked for supplies to "make five gallons of beer." Agent Hugh T. McGrath swore to this statement, and added that he overheard Agent Edward E. Deardorff make a similar purchase from another "unknown person."

Deny Beer Was Mentioned.

Harry Gould and Clarence Weidener, who served the dry agents, emphatically deny that any mention of making beer was made during the transaction.

Mr. Grein said his defense will be that nothing was ever sold in his store for the purpose of making illegal beverages, and his two clerks will be witnesses, while the prohibition bureau will have the word of two agents. If the drys cannot show knowledge on the part of Grein's employés that the purchases were intended for beer making they will have no case, for the United States attorney's office has imposed this limitation upon the raiding of malt and hop stores.

The Grein case is set for hearing on May 29 before Commissioner Walker.

U. S. CALMS ROW OVER TARIFF SPEECHES BY TWO FOREIGN ENVOYS

Washington, D. C., May 24.—(AP)—Two diplomatic incidents which threatened to reach international importance during the last week appeared tonight to be considered closed.

Both happenings centered around tariff speeches made by Ambassador Padilla of Spain and Minister Peter of Switzerland. Demands for their recall were voiced in the senate as a result of the speeches.

The Spanish ambassador, it was disclosed tonight, has called at the state department and explained his remarks. At the department silence was maintained regarding both incidents.

Indications were that the department is hopeful the question will remain in abeyance so far as members of the senate are concerned, until congress has adjourned. Then the matter would not have to be taken up actively by the department.

Salvation Army's Chef Disappears from Home

Henry Voss, 50 years old, 1510 Jackson boulevard, a chef for the Salvation Army at 1325 Congress street, disappeared on Friday under mysterious circumstances. He told his sons, Lee, 22 years old, and John, 19, that he had drawn $990 from a bank to buy an automobile. He has not been heard from since then, but two telegrams purporting to be signed by him were received from Milwaukee yesterday. One was sent to a friend, W. M. Bass, also of 1510 Jackson boulevard. It said: "Take care of Lee." The other message was received by Lee Voss and said: "Take care of yourself."

BOY HELD FOR BURGLARIES.

Joseph Colluzzi, 19 years old, 6326 Stony Island avenue, one of three boys who confessed five burglaries, was held to the grand jury yesterday in bonds of $2,000.

DEFECTIVE SPEECH CORRECTED

By the successful methods practiced in the Famous Vienna University Clinic. The remedy lies entirely in the educational development and training of the muscular vocal apparatus. No operations—no medicine.

Stuttering
Stammering
(Lisping and the Like)
Incomprehensible speech from operation for Cleft Palate or due to deafness.
Children who do not speak.
High-pitched voices lowered.
Weak voices strengthened.
Lost voices restored.

Consultation Free

The VIENNA School for Speech Defects
B. LEWIS, *Director*
Suite 1013, De Paul Bldg., 64 E. Lake St. Telephone Central 3388.
Send for Free Booklet

Subscribe for The Tribune

these are
grand shoes
and grander
at this price

They have everything a smart shoe should have—lines, faultless styling, swagger heels (both high and low) and exquisite colors for Summer costumes. And the magnificent price! Whoever heard of getting shoes so charming for so very, very modest a price?

$5.35

TIES
KIDS
CALFS
PUMPS
STRAPS
MOIRES
PATENTS
PERFORATIONS

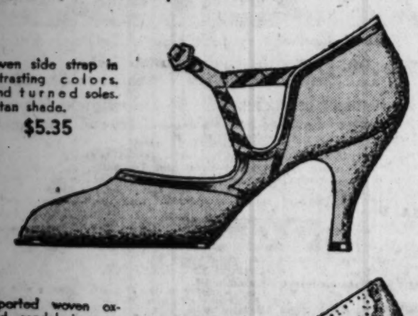

Woven side strap in contrasting colors. Hand turned soles. Suntan shade. $5.35

Imported woven oxford sandal in contrasting tones. Also strap styles. Two colors. $5.35

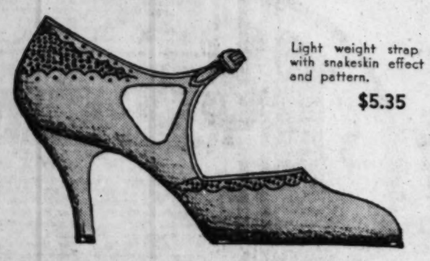

Light weight strap slipper with snakeskin effect piping and pattern. $5.35

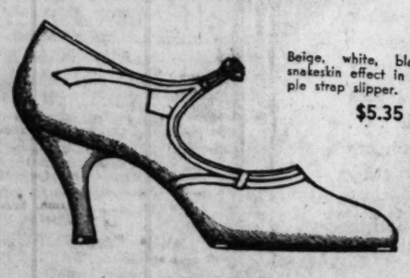

Beige, white, black and snakeskin effect in this simple strap slipper. $5.35

$1.85 HOSIERY
$1.00
SHEER
CLEAR
PERFECT
NEW
SUMMER
SHADES

HASSEL'S
dearborn and van buren
PORTRAYERS OF THE SPIRIT OF YOUTH IN SHOES

NIGHT NERVES
deepen the lines of
AGE

Avoid restless, sleepless nights! Vanity Fair, the new "COBWEB" inner-spring mattress, makes sound, relaxed sleep easy!

NIGHT Nerves quicken the pace of age! Between twenty-five and thirty, those important years, they do the most harm. In those years, continued loss of relaxed sleep is a menace to youthful charm and healthy after-life.

Literally thousands of people suffer from Night Nerves unknowingly. Their sleep is restless, unrelaxed. They go to bed tired. They get up tired. And the fault in many, many cases, is simply an uncomfortable, old-fashioned mattress.

Poorly designed mattresses won't let fiddlestring nerves relax. Uneven, hard and lumpy surfaces cause cramped muscles and wide-awake nerves. Even if you spend hours asleep on such a mattress, you awake unrefreshed.

New "COBWEB" construction

The "COBWEB" inner-spring construction in Vanity Fair provides complete *support* for the entire body—a new kind of pillowy suspension.

You do not sink down or "hit bottom" in this new-type mattress. You are *buoyed up*. You literally float on this "COBWEB" inner-spring construction. Your body is completely supported.

On such a mattress keyed nerves relax more easily and completely. Sleep follows more naturally and swiftly. You awake refreshed—full of pep, eagerness.

Light weight—smart appearance

Not only is Vanity Fair more comfortable—it is lighter by 15 to 20 pounds. Any woman can turn it easily—a feature to consider.

This new "COBWEB" principle of spring construction provides far greater strength, too. Laboratory tests prove it 50% stronger and more durable.

One of the country's foremost women designers created a special fabric to cover the Vanity Fair. You may have it in Orchid, Beige, or Jade Green, exquisitely finished and decorated.

The fine needlework on Vanity Fair will delight you. So will the finely taped, perfect roll edge and the beautifully "biscuit-quilted" sides!

Special Air Windows, scientifically placed, assure perfect ventilation inside.

The cost of Vanity Fair is amazingly low—only $35.75. Go to any of the stores listed below, and ask for Vanity Fair by name.

The Burton Perfect Sleeping Units, which include mattress, box spring, and pillows, are designed to go "hand in glove" with each other for comfort and beauty. Together they are the most fashionable bedroom ensemble.

	Inner-Spring Mattress	Box Spring	Pillows
Vanity Fair	$35.75	$42.50	$22.50 per pair
Luxease	29.75	29.75	13.00 per pair
Superease	22.50	27.50	8.00 per pair
Vio Ré Vitalized Cotton Felt Mattress $15.00			

The New Vanity Fair Inner-Spring Mattress

The Vanity Fair Mattress is built with the new, elastic "COBWEB" spring construction—an entirely new principle—upholstered in scientifically prepared cotton felt. No "sagging" or "lumping" is possible.

Smartly taped perfect roll edge and fine "biscuit" quilted sides. Special air windows on sides assure perfect ventilation and keep inside of mattress sweet and clean.

Light in weight—easy to turn (a feature that every woman will appreciate). New type of fabric covers created and designed exclusively for the Vanity Fair. Choice of Jade Green, Beige or Orchid. Price..... $35.75

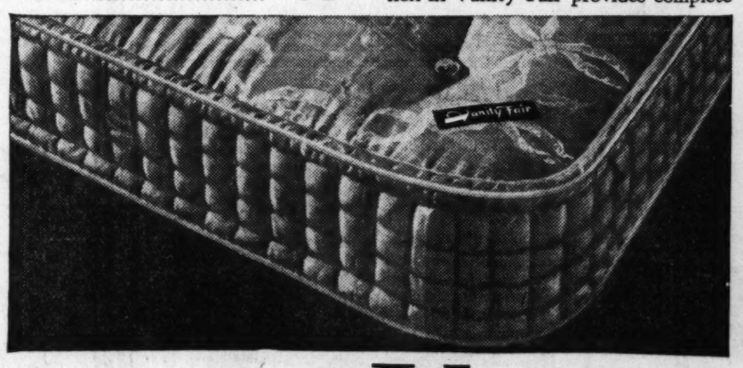

VANITY FAIR
INNER-SPRING MATTRESS
BURTON-DIXIE CORPORATION · CHICAGO, ILLINOIS
Branch Plants at · BROOKLYN · NEWARK · DETROIT · LANSING · KANSAS CITY · MEMPHIS
© 1930, B-D Corp.

Look for the Burton Red Stripe—it is your protection

DOWNTOWN STORES

Marshall Field & Company · A. H. Revell & Co. · Mandel Brothers · The Boston Store · The Fair—3 Stores · O. W. Richardson & Co.—2 Stores · Hartman's · L. Fish Furniture Co. · John M. Smyth Co. · John A. Colby & Sons · Carson, Pirie, Scott & Company · Tobey Furniture Co.

NORTH SIDE
Amber Furniture Co., 3100 Lincoln Avenue
Geo. B. Barwig Co., 3336 N. Clark St.
Robert H. Barwig & Co., 3008 Lincoln Ave.; 4822 Lincoln Ave.
Fabiansen's Furn. Shop, 3246 N. Halsted St.
L. Fish Furniture Co., 3036 Lincoln Ave.; 654 West North Ave.
Goldblatt Bros., Lincoln & Belmont Aves.
Goldenberg Furn. Co., 3014 Lincoln Ave.

NORTHWEST SIDE
Amber Furn. Co., 2038 Milwaukee Ave.
Bass Furn. Co., 4137 Armitage Ave.
L. Fish Furn. Co., 2656 W. North Ave.
Iverson's (The Fair), 1342 Milwaukee Ave.
Olson Rug Co., Diversey & Crawford Ave.
Roman Furniture Mart, 3255 Milwaukee Ave.
Rusnak Bros., 1393 Milwaukee Ave.
Sleepy Valley Bedding Stores, 3442 Lawrence Ave.
Wieboldt Department Stores, Milwaukee near Ashland, Lincoln near Belmont

WEST SIDE
Amber Furn. Co., 1620 W. Chicago Ave., 3930 W. Roosevelt Rd.
Dale Furniture Co., 4238 W. Madison St.
Deimel Furniture Co., 4217 W. North Ave.
Goldblatt Bros., Chicago & Ashland Ave.
Joseph Marschaks Sons, 4132 W. Madison St.
L. L. Isenberg & Son, 1505 W. Chicago Ave.
Lincoln Furn. & Rug House, 2639 Lincoln Ave.
Loren Miller & Co., 4722-38 Broadway
Rusnak Bros., 2424 Devon Ave.
Straus & Schram, 3318 Lincoln Ave.
Fred B. Snite Furn. Co., 4734 Lincoln Ave.
Taussig Furn. Co., 557 W. North Ave.
H. & L. Tausig Co., 3924 Lincoln Ave.
Wolf Furniture House, 3237 Lincoln Ave.

L. Klein Dept. Store, 14th & Halsted
L. Porter, 2614 W. North Ave.
Rusnak Bros., 501 N. Cicero Ave.
Straus & Schram, 4128 W. Madison St., 665 W. Madison St.
West End Furn. Co., 364 North Cicero Ave.
Wieboldt Department Store, Ogden near Madison

SOUTH SIDE
Amber Furn. Co., 6141 S. Halsted St.
Central District Furn. Co., 3621 S. Halsted St.
Chatham Furniture Co., 7437 Cottage Grove Ave.
Cohen Bros., 1407 S. Halsted St.
Dale Furniture Co., 4833 S. Ashland Ave.
L. Fish Furn. Co., 1906 S. Wabash Ave., 822 W. 63rd St.
B. Ginsberg Furniture, 1232 S. Halsted St.
Goldblatt Bros., 47th St. & Ashland Ave.
Goldenberg Furn. Co., 1307 S. Halsted St., 1837 S. State St.
Halsted Art Furn. Co., 1115 S. Halsted St.
George Lehman Furn. Co., 2446 Wentworth Ave.
Henry Lewin Dept. Store, 6620 S. State St.
Rusnak Bros., 845 W. 79th St.
V. K. Samuelson, 57 E. 43rd St.
Straus & Schram, 424 E. 47th St., 836 W. 63rd St.
12th Street Store, 12th and Halsted Streets

SOUTHWEST SIDE
Crawford Furniture Co., 3715 West 26th St.
Crown Furniture Co., 1512-14 South Crawford Ave.
Leader Stores, 3311 W. 26th St.
New Grand Leader, 2740 W. 22nd St.
Sekera Furn. Co., 2723 W. 22nd St.
Straus & Schram, 3454 West 26th St.
Universal Furn. Co., 3557 W. 26th St.
Wolf Furniture House, 4211 Archer Ave.

SOUTH CHICAGO
Adams Home Furnishers, Inc., 8816 Commercial Ave.
Charles R. Cave Dept. Store, 3049 E. 92nd St.
Goldblatt Bros., 91st & Commercial Ave.

SUBURBAN
The Fair Store, 1120 Lake St., Oak Park, Ill.
O. W. Richardson & Co., 1108 Lake St., Oak Park, Ill.
H. A. Miller, Glen Ellyn, Ill.
Grand Furniture Co., 6014 W. 22nd St., Cicero, Ill.
Kobrina Furn. Co., 5723 W. 22nd St., Cicero, Ill.
Slob Furn. Co., 6005-7 W. Roosevelt Rd., Cicero, Ill.
Lord's, Fountain Square, Evanston, Ill.
Wieboldt Department Store, 818-824 Davis Street, Evanston, Ill.
Greenwald's Minas Furn. Co., 744 Broadway, Gary, Ind.
House of Muscat, 10th & Broadway, Gary, Ind.
Greenwald's Minas Furn. Co., 193 E. Main St., Hammond, Ind.

[AND AT ALL OTHER LEADING STORES]

TAX ACT GETS RIGHT OF WAY FROM GOVERNOR

Fear for Fate of Chicago Relief Measures.

BY PARKE BROWN.

If the bills to meet the financial emergencies of the local governments in Cook county fail to pass the special session of the general assembly because of a decrease in the attendance following action on the resolution for revision of the revenue article of the state constitution, Gov. Louis L. Emmerson will be charged with the responsibility for leaving Chicago in distress.

This statement was made yesterday by men who are supporting the legislative program submitted by the citizens' committee headed by Silas H. Strawn. It came after the circulation of reports that Governor Emmerson has rejected a plea from Chairman Strawn for delay on the constitutional proposal until the relief bills have had a chance for consideration.

Pushes Amendment Plan.

The governor is said not only to have rejected this request but to have disclosed that his plan to seek passage of the constitutional resolution immediately. One report, considered substantiated by a statement from Chairman Strawn, is that this resolution, already passed in the senate, will be pressed in the house by the Emmerson downstate forces next Tuesday.

It is predicted by both the supporters and the opponents of the Emmerson schedule that success for his plan will mean a greatly reduced attendance of downstate members who already are restless in Springfield where they have to pay their own expenses. The legislators have indicated an unwillingness to stay in the capital under such circumstances if the only business before the session is relief for the metropolitan county.

Legislators Get Restless.

While not announcing their intentions publicly, a number of representatives from districts outside of Cook county have said during the two weeks the special session has run that they would not have gone to Springfield at all except in compliance with the governor's wishes in reference to erasing the present legislative limitations on tax levying. They have added that if the resolution on this subject is disposed of—regardless of whether it is passed or defeated—they will not remain in the capital to consider only Cook county measures.

The batch of Cook county bills is a heavy one. It already includes twenty-five bills and five more are expected to be introduced tomorrow. Some of them are lengthy, one covering fifty-five pages. Not one of them has been considered or advanced beyond the introduction stage. It is estimated that at least three weeks will be required to dispose of them.

Governor's Answer to Strawn.

It also is understood that the predicted deadlock in the house of representatives over the Emmerson amendment plan will not clear the way for action on the Strawn bills because the governor—privately, not publicly—insists that his program must go ahead of everything else.

This is said to be the answer given to Chairman Strawn when he discussed with Gov. Emmerson the action of a conference of Cook county members in favor of bringing the Chicago bills up to final reading before acting on the constitutional proposal. The governor is said to have refused to consider this proposal because he also fears that the Springfield attendance will dwindle from week to week if speedy action is not taken.

Chairman Strawn has not disclosed publicly the details of that interview, but before going to Milwaukee yesterday he gave an interview believed to show what he understands is the governor's program for this week.

Sped Up Relief Bills.

"Expecting the legislature to clear up the constitutional amendment on Tuesday," he said, "our committee is rushing the last of its bills for emergency relief into final shape."

Chairman Strawn also expressed an opinion—thought possibly an echo of his talk with the governor—that the constitutional amendment would have a good chance to pass the house if it were made to provide that only one-sixth of the revenue from an income tax and from a tax on stocks, bonds, mortgages and bank deposits may be retained by the state and the remaining 83.33 per cent returned to the counties, cities and other local governmental units.

That sort of compromise was thrashed out in the regular session of the assembly last year. Even the resolution passed by the senate limited the state to 17 per cent of the proceeds of an income tax except by two-thirds vote of both houses. But it also provided that the distribution back to the sources should be on a basis of the assessed valuation of property in the local units.

This was pronounced unsatisfactory to the house members from Cook county. Attorney John Lyle Vette of the Chicago Real Estate board and others have computed that while Cook county would pay from 70 to 90 per cent of the total collected under an income tax it could not, under such a restriction, receive back more than 14 per cent of the distributable amount since that is the ratio of the assessed valuation in Cook county to the assessed valuation of the entire state.

"In other words," Attorney Vette said, "the difference between what Cook county paid and the amount it would receive if the distribution were on the basis of the amount collected would be distributed to downstate counties and we would be paying part of the cost of the local affairs of downstate counties, cities, and villages."

Call for Reapportionment.

Leaders in the Cook county delegation in the house take the postion that the resolution should provide that the constitutional amendment shall not take effect until the state has been apportioned in obedience to the constitution. There are only a few now willing to compromise on a provision that no income tax or other new tax shall be imposed except by a two-thirds vote of both houses.

Among the representatives of the local governing bodies resentful of Gov. Emmerson's attitude as it is now understood, President A. J. Cermak of the county board, who also is chairman of the Democratic county central committee, was the most outspoken.

"Our organization has not taken any position on the revenue amendment," said Cermak, "and without my going into the question of its merits or demerits, we must insist that the bills to rescue Cook county and Chicago from their grave danger be given a chance before action is taken that will lead many of the downstaters to drop out of the special session.

Recalls Governor's Message.

"In his call for the session the governor gave first place to the emergency situation in Cook county caused by the action of a state board under his control, the state tax commission, which is the governor's to appoint or remove. The most serious phases of our present predicament are the result, direct and indirect, of that board's order for a reassessment and its insistence upon the manner in which it was carried out.

"The governor himself, in that message, put the revenue amendment in secondary place. If he now reverses the order, and action is taken either one way or the other on the revenue amendment, he knows as well as we do that it will be difficult to get 77 votes for even our most urgently needed relief bills and that number is required for passage in the house. Cook county has only 54 votes and it would be unprecedented if all of those were on hand at a special session in summer.

"The attendance already has dropped seriously. There were 130 present in the house the first week. The second week, which was last week, that dropped to 110. This week there probably will be an even smaller attendance unless there is a hurry up call for downstaters as there was in the senate to pass the revenue amendment. And from week to week the roll call will grow shorter.

"If, as the result of his program, the sorely needed relief for Chicago is not granted before June 30, the responsibility will be right on Gov. Emmerson's shoulders and nowhere else."

Manufacturers Are Warned.

A special bulletin signed by James L. Donnelley, executive vice president of the Illinois Manufacturers' association, has called attention of the members of the organization to the nature of the amendment now pending.

"If this unlimited authority to the legislature on taxation is included in the constitution," the bulletin says, "we are warranted in the assumption that the industries of the state will for many years be subjected to the uncertainties that arise out of the strife between various groups throughout the state to shift the burden of taxation.

"As a practical matter, industry in Illinois cannot live under such an unlimited power in our general assembly.

"An Illinois income tax will not relieve the tax burden on real estate. In every state with an income tax today it is an additional tax. It has not taken the place of the general property tax."

Three Believed Drowned When Sailboat Sinks in Lake

Rescue craft (at left) near mast of sailing yacht Wagtail (at right) after it had sunk last evening two miles off Waveland avenue. Three youths aboard the Wagtail are believed to have drowned.
[TRIBUNE Photo.]

JOSEPH RAIOUM.

(Story on page 1.)

France Honors Gilbert for Young Plan Service

[Chicago Tribune Press Service.]

PARIS, May 24.—France expressed her gratitude to Seymour Parker Gilbert today by making him a grand officer of the Legion of Honor during an informal ceremony in honor of his six years' activities as agent general for reparations under the Dawes plan.

MONDAY in the O-G State Street Store

O-G LINEN SLIPPERS

Extremely Appealing in price as well as in style!

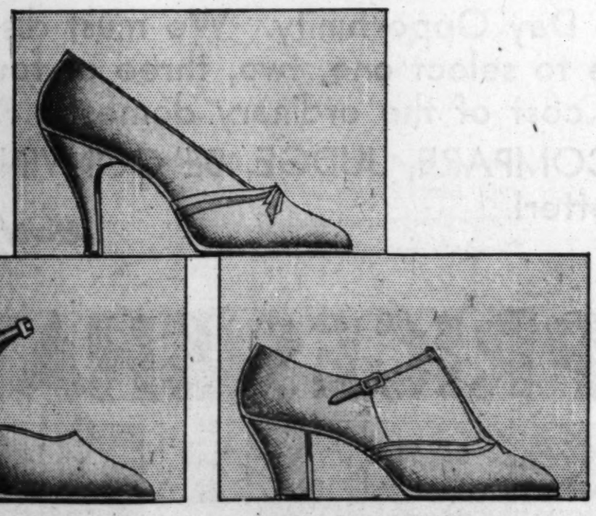

O-G LINEN SLIPPERS ARE FEATURED IN NATURAL SHADE, OR TINTED ANY COLOR DESIRED.

$6.50

O-G PICOT EDGE CHIFFON HOSE in new HUNTER or EVE complexion shades. DULL or LUSTROUS FINISH

Regular $1.65, first quality hosiery. Special at $1.00

Charge Purchases Made Remainder of May, Placed on June Accounts, Payable in July

O'CONNOR & GOLDBERG

205-207 STATE STREET, South (Republic Building at Adams Street)

AND ALL OTHER O-G STORES IN AND NEAR CHICAGO

AT OUR PRICE—A HAT FOR EVERY FROCK

WYLE HATS

For Summer Occasions

Wyle Hats open the season with a bevy of smart new styles. All the world of fashion is in a care-free mood and you'll want a hat for every costume . . . with the chic, new lines for which Wyle Hats are known. There is a Wyle Hat for every summer occasion—for the links, the sandy court, the bridle path, motor trips and for idling on verandas of smart country clubs. And when the shadows lengthen, you'll find the new transparent type most charming to wear with softly feminine frocks of chiffon and lace. Choose several at a time wthout a thought of extravagance, for the price is always $1.88.

ON THE LINKS
New Felts

Felt hats are again in the limelight of fashion. Tee off and "follow through" in a brimmed felt to match your golf costume. White and lovely pastel shades.

SPECTATOR SPORTS
Stitched Crepe

There's attention and individuality for the spectator when she sets off her costume with a Wyle stitched crepe. At the left is a demurely brimmed type. At the right, a polka dot beret.

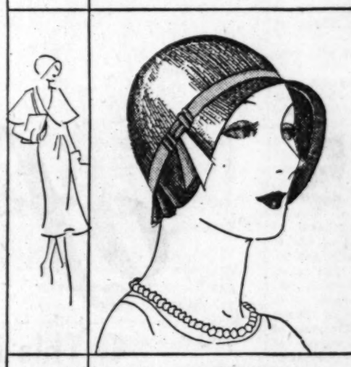

ON THE AVENUE
Bangkok Toyo

A Wyle Hat in bangkok toyo will add immeasurably to the chic of your tailored costume. At the left is a brimmed style with ribbon trimming. At the right, a sophisticated off-the-face type.

FOR AFTERNOON
Hair and Lacy Hair

Flattering new hats for the bridge party, the tea dansant and the roof garden dinner. Draped or drooping brims like the fashions sketched. Adorned with ribbon bows. Black and colors.

Matron's Hat in Bangkok Toyo

$1.88
NONE HIGHER WHY PAY MORE
WYLE HAT CO.

Matron's Hat in Baku Braid

WYLE HAT COMPANY

101 STORES IN CHICAGO AND SUBURBS

On sale at our 101 stores in Chicago and suburbs: Oak Park, Evanston, Elgin, Kankakee, Fond du Lac, Chicago Heights, Milwaukee, Racine, Madison, Oshkosh, Kenosha, Green Bay, Joliet, La Grange, Gary, Waukegan, Streator, Aurora, La Salle, Hammond, La Porte, Michigan City, Benton Harbor, Champaign, Danville, Bloomington, Ottawa, Moline, Maywood, Berwyn, Forest Park and Edison Park.

101 STORES IN CHICAGO AND SUBURBS

NINE WYLE HAT SHOPS IN THE LOOP:

71 W. MONROE ST.	53 E. JACKSON BLVD.	212 W. ADAMS ST.
188 N. STATE ST.	72 W. WASHINGTON	63 E. ADAMS ST.
106 N. WELLS ST.	172 W. VAN BUREN ST.	159 W. WASHINGTON

IMPORTANT—Look for the Wyle name on the window

Open Tues., Thurs. and Sat. evenings until 10 (loop stores excepted)

Phone our factory—Victory 5000—for address of Wyle Hat Shop nearest you

LEWIS SUGGESTS PARTY DECIDE ON STATE DRY TEST

Prohibition Is a Personal Question, He Says.

BY ARTHUR EVANS.

James Hamilton Lewis, Democratic nominee for United States senator, took the position yesterday that the question of whether the Democratic party should initiate and promote an Illinois wet and dry referendum should be left to the state committee and later, perhaps, to the state convention in August.

Mr. Lewis on his return from California said his personal opinion was that the candidates themselves "are a referendum" but that he did not regard a little ballot public policy referendum as helpful or injurious to any particular candidate.

County Chairman A. J. Cermak has advocated a referendum on Volsteadism, and National Committeeman Michael Igoe has opposed it, and last week it was agreed to leave the matter to the Democratic nominee for senator.

Lewis Gives His View.

"This question of a referendum," said Mr. Lewis, "would have to come from the state committee, after conference with the candidates for congressmen at large and district congressmen. I suggest there should be invited to that meeting for their views, our late dry candidates for governor, Judge Norman Jones and Floyd Thompson, and also the two Democratic ex-mayors of Chicago, Carter H. Harrison and ex-Gov. Dunne.

"I assume Mr. Cermak must have referred to Cook county. However, there is as much difference among the leaders in the Democratic party as there is in the Republican on the question as to what extent the modification or repeal of the national prohibition law should go. The remedy sought against the failure and the oppression under the present national prohibition law is not a political party question.

A Personal Question.

"The Democratic party is not a wet party or a dry party, as is shown by the southern Democratic states and the western Democratic states. The question is a personal one, and as this is not a national election for President and no national platform is proclaimed by any national convention, each candidate running on a national ticket will be his own platform. And his principles will be the ones adopted or rejected in each district as the people of that district feel. Such is the Democratic doctrine of government.

"As to myself, I shall propose a whole system of remedy as I see it should be applied, and I will stand on my doctrines as my platform. The people of the state will have opportunity to accept or reject it. Differences by different gentlemen in their different constructions is a privilege of democratic government and ought to be freely expressed. But the candidate must be judged by the position he takes, and that is what I expect for myself.

No Harm in Referendum.

"I am not able to see how a referendum could either reveal the opinion of each citizen or serve either candidate to any advantage over the expression of the vote for the candidates themselves. The candidates themselves are the referendum. However, I don't wish it understood that I feel that any result of any kind of referendum would be either helpful or injurious to any particular candidate in itself.

"I am gratified to see that Ambassador Morrow of New Jersey, doubtless after consultation with his chief, President Hoover, copies the Illinois Democratic platform on the prohibition question. He chose a complete phrase from my speech at Peoria and from my platform letter sent to the Democratic state committee."

Campaign Waits on Congress.

Mr. Lewis said that taxes and revenue and unemployment will be among the issues, and that he will not open his campaign until congress has finished its work.

"I would not like to open the issues until congress has released my opponent Mrs. McCormick and her aides so that they can meet the issues as I put them forth," he said.

"It must not be thought that the only issue in the coming election is national prohibition. For myself I believe the remedy for the wrongful system of taxation with its oppression upon the citizens is of first consideration. Second is relief for the farmer and for unemployment and for business by releasing it from the limitation the federal government puts upon all enterprise by making it the object of suspicion and accusation.

Seeks Freedom for Business.

"The era cries for freedom. The liberty I shall seek for the people is not only just liberty in the enjoyment of true temperance but the liberty of business, of employment and freedom from a form of taxation which has prevailed in this state for generations, archaic, and oppressive.

"I demand a new system of the application of the national income tax. The government has no right to take millions from Illinois and when not needed for any legitimate national purpose, transfer that money to the states from Florida to New Mexico in matters of redemption of swamp lands and dry lands.

"The relief I demand is that after the federal government has applied money to its immediate needs of administration it should then return the surplus back to the states in proportion to the amounts collected from the states.

Yates Replies to Cermak.

From Washington Richard Yates, congressman at large, sent a wire to THE TRIBUNE yesterday which read:

"I have just seen a TRIBUNE item which states that Anton J. Cermak, Democratic county chairman, said: 'There is Congressman-at-Large Richard Yates who votes dry despite several referendums. He says, "the people are damn fools and don't know what they want."'

"When Mr. Cermak says that I say the people are damn fools he utters an abominable and unmitigated and wicked lie. Will you give this the same prominence you gave to his statement."

Dry League Chief Visits Chicago

Left to right: George B. Safford, state superintendent of Anti-Saloon league; the Rev. Melvin P. Boynton, national secretary; Dr. F. Scott McBride, national superintendent, and Charles E. Colman, member state executive committee, when Dr. McBride arrived on B. & O. yesterday. [TRIBUNE Photo.]

Fights State Vote

Dr. F. Scott McBride, national superintendent of the Anti-Saloon league, arrived in Chicago yesterday and announced that the league would determine its stand on the proposed state wet and dry referendum at a meeting in Springfield Tuesday. He repeated his opposition to the vote.

"Why run for a train when you are aboard?" he said. "Why should we participate in a referendum? There is no indication that Illinois is not as dry as ever. Have you ever heard of a public policy referendum vote in this state that was ever carried into effect?

"So far this year, primary elections have been held in five states, Illinois, Pennsylvania, Oregon, Indiana and South Dakota. The results show not one single dry congressman has been lost, and that at least one dry senator has been gained. Since there is no provision for changing the constitution with wet straw ballots and since real elections continue as dry as ever, it looks like a long dry spell ahead."

Dr. McBride will speak at the First Methodist church in Oak Park this morning.

CHICAGO YOUTHS WIN HONORS IN BAND CONTESTS

Class A Efforts Late in Finishing.

Flint, Mich., May 24.—(AP)—Class A contests in the national high school band contests were still being held late tonight.

Hobart, Ind., won the contest for class B bands. In class C first honors went to Nicolet High school of West Depere, Wis.

Boys' vocational school, Lansing, Mich., was second in class B; Belvidere, Ill., third; Waupun, Wis., fourth, and Mooseheart, Ill., fifth.

Algoma, Wis., was second in class C; St. Elmo juvenile band of St. Elmo, Ill., third; Andover, O., fourth; Lanark, Ill., fifth, and Hartley, Ia., sixth.

Bassoon solo winners—Herbert Peller of Maywood, Ill., first.

Baritone solos—Lavon Coolman of Marion, Ind., first; Daniel Sullivan of Chicago, second; James Carsallo of Gary, Ind., third; Howard Hugg of Joliet, Ill., fourth.

Winners in ensemble and solo contests were:

Wood-wind ensembles—Urbana, Ill., first; Senn High quintet, Chicago, second; Senn High trio, Chicago, fourth. Brass ensembles — Joliet Township High, Joliet, Ill., tying with Proviso High of Maywood, Ill., for first place; Senn High, Chicago, second. Saxophone ensembles—Joliet High of Joliet, Ill., first; Maywood second. Bass horn solos—William L. Moore of Waukegan, Ill., first; Harold Leonhardt of Joliet, third; Hamilton Bell of Cleveland, O., fourth. Trombone solos—Glenn Smith of Aurora, Ill., first; Douglas Heymann of Maywood, Ill., second; Earl Payne of Chicago, third. Flute piccolo—William Rae of Mason City, Ia., first; Norman MacLean of Joliet, Ill., second; Junior Morey of Quincy, Ill., third. Oboe—Raymond Biggar of Flint, Mich., first; Alvin Etier of Urbana, Ill., second.

U. S. Official Is Killed by Auto Crash in Texas

Austin, Tex., May 24.—(AP)—P. H. Everett, 52, senior highway engineer of the United States bureau of public roads, was killed in an automobile accident near Round Rock, Texas, late today.

Starck

RADIO SALE!

Nationally Known Makes

Demonstrators
Floor Samples
Slightly Used

Including Such Famous Makes as the

SPARTON
Atwater Kent
PHILCO
MAJESTIC
CROSLEY
STARCK, Etc.

Beautiful Hi-boy cabinets, Dynamic Speakers. All guaranteed to be in perfect condition.

Prices Range From

$49

COMPLETE

This is one of the many beautiful models on sale. While they last.

YOU PAY ONLY $5 DOWN

Balance Easy Weekly or Monthly Payments

Trade In Your Old Musical Instrument as Part Payment

P. A. Starck Piano Co.

Manufacturers of Starck Grand, Upright and Player-Pianos

LOOP STORE—STARCK BUILDING—228 S. WABASH AVE.

Uptown Salesrooms
4744 BROADWAY
One Door South of Riviera Theater

West Side Salesrooms
4102 W. MADISON
One Door East of Marbro Theater

All Stores Open Every Evening

PHONE Harrison 6581 if Unable to Call at Once

South Side Salesrooms
859 E. 63D ST.
Two Doors East of Maryland Theater

Evanston Salesrooms
830 DAVIS ST.
EVANSTON

Factory Salesrooms—39TH ST. AND S. ASHLAND AVE.

The Third
TERMINAL
BARBER SHOP
opens in the Loop at
No. 1
LA SALLE
Absolute Cleanliness
Other Terminal Shops
PALMER HOUSE
NEW BISMARCK HOTEL

ONLY 5 MORE DAYS

of Nahigian Brothers'

REMOVAL SALE

of Oriental Rugs

¶ This is the most CRUCIAL PERIOD of our REMOVAL SALE!

¶ The most sweeping REDUCTIONS ever made on Oriental Rugs!

¶ A Five Day Opportunity. We must dispose of them. Your chance to select one, two, three or four ORIENTAL RUGS at the cost of the ordinary domestic Rug!

¶ SEE, COMPARE, JUDGE, BE CONVINCED. The Sooner—The Better!

Sarkis H. Nahigian
Pres. NAHIGIAN BROS., Inc.

ALL PRICES SHATTERED!

"Oriental Nights In a Persian Garden"
SPONSORED BY Nahigian Brothers
EVERY SUNDAY NIGHT
W-G-N . . . 8:00 P. M.
EVERY WEDNESDAY NIGHT
W-M-A-Q . . . 10:15 P. M.

ATTENTION—JUNE BRIDES
If you wish to furnish your home with Oriental Rugs—the special prices of the last five days of this removal sale offer you an opportunity that you will never have again!

Nahigian Brothers, Inc.
Direct Importers
Established 1890
28 SOUTH WABASH AVENUE
OPEN EVENINGS UNTIL 9:00

CENSUS SHOWS 2,589,850 FOR 39 CITY WARDS

Expect 39th, with 150,829, to Hold Lead.

Census figures for four more wards made public yesterday brought Chicago's population for 39 wards to 2,589,850, which is within 110,000 of the 1920 census count—2,701,705. There are 11 wards yet to be reported by the enumerators. The estimated gain so far is 463,930.

Of the four wards reported yesterday the 39th, one of the five big northwest side wards, was shown to have the largest population of the 39 and the census supervisors expected that, when the final figures are in, this ward will remain the largest in the city.

Shows Gain of 90,471.

The 39th ward has gained approximately 90,471 people since 1920, with a present population of 150,829 as compared with a population of 60,358, which was the figure given for this ward in a survey made in 1921 after the redistricting of wards. While the figures represent an increase of 149 per cent in a decade, the 41st ward remains the fastest growing ward of those so far reported, with a gain of 153 per cent.

The 39th ward is bounded roughly by North Kedzie boulevard, Addison street, and Cumberland, Wellington and Fullerton avenues.

The populations for four wards reported yesterday, with their estimated population in 1921 and the approximate gain follow:

	1930.	1921.	Gain.
Seventh	51,681	51,439	242
Thirty-fifth	55,410	51,119	4,271
Thirty-eighth	55,304	53,905	1,399
Thirty-ninth	150,829	60,358	90,471

These figures were made public by Census Supervisors David A. McGilvray and John R. Malmquist.

Peoria Grows to 105,000.

A recapitulation of cities whose census tabulation has been completed and of those where it is still uncompleted but whose populations have been conservatively estimated, shows few changes in the ranks of the larger Illinois municipalities.

The official count for Peoria with the closing of the census books yesterday was 105,155, as compared to 76,121 in 1920.

Cicero, while its figures are not yet completed, is expected to retain its rank as sixth in the state. Chicago Heights, not yet reported, is likely to join the ranks of cities with a population of 20,000 or more.

Six northern Illinois cities entered the five figure ranks and three southern Illinois cities joined them, while two have dropped from this category. Harrisburg, Mount Vernon and West Frankfort; Elmhurst, Elmwood Park, Park Ridge, Sterling, Wilmette, and Winnetka are now above 10,000, and Herrin and Murphysboro, scenes of many uprisings, have dropped out of this class.

When the figures are completed they are expected to show Calumet City, Melrose Park and possibly Highland Park, Harvey and La Grange to have more than 10,000 population.

List of Leading Cities.

Following is a list of the leaders with their population, their present rank and their rank ten years ago:

City—	Population.	1930.	1920.
Chicago	Incomp.	1	1
Peoria	105,155	2	2
Rockford	84,364	3	4
East St. Louis	73,678	4	3
Springfield	71,857	5	5
Cicero	Incomp.	6	6
Oak Park	63,810	7	8
Evanston	61,796	8	10
Decatur	57,378	9	7
Aurora	49,532	10	11
Berwyn	47,905	11	31
Joliet	41,753	12	9
Quincy	39,221	13	12
Rock Island	38,006	14	13
Danville	36,676	15	14
Elgin	35,996	16	17
Waukegan	33,434	17	23
Moline	32,330	18	15
Bloomington	30,863	19	16
Alton	30,184	20	19
Galesburg	28,792	21	20
Belleville	28,305	22	18
Freeport	22,026	23	21
Champaign	20,332	24	26

76 Per Cent Gain for Gary.

A 76 per cent gain in population for Gary, Ind., was shown in figures made public by Alice Drake Jones, census supervisor for the northern Indiana district. These figures showed a present population of 97,420, or an increase of 42,042 over the 1920 census. Mrs. Jones believes further tabulations from the foreign wards may boost Gary's population above 100,000.

Whiting, Ind., was shown to have a population of 10,755, which indicates an increase of only 610.

Census figures yesterday revealed that Hessville, Ind., a suburb of Hammond, has a population of 10,985, a gain of 642 per cent since 1920, when it had 1,480 inhabitants.

CINCINNATI 447,659 AND SEATTLE 362,426 IN 1930 CENSUS LIST

Cincinnati, O., May 24.—(AP)—The population of Cincinnati tonight was announced as 447,659, which indicates an increase of 44,393 or 11.5 per cent since 1920.

Seattle's Population 362,426.

Seattle, Wash., May 24.—[U. P.]—The population of Seattle was set at 362,426 in a statement issued today by L. A. Williams, supervisor of the census here. The increase over 1920 was fixed at 14.8 per cent.

OKLAHOMA CITY, 182,845

Census figures announced yesterday by the Associated Press in conjunction with the census bureau included:

	Population.	Increase.	Pct.
Bakersfield, Cal.	26,178	7,540	40.4
Miami, Fla.	110,025	80,454	272.00
Oklahoma City	182,845	91,550	100.27
River Rouge, Mich.	17,290	7,468	76.
Salina, Kas.	20,156	5,071	33.6
W. Palm Beach, Fla.	21,328	12,669	168.00
Willimantic, Conn.	12,071	*259	2.1
Windham, Conn.	13,743	*58	.42

*Decrease.

Gets New Trial, Pleads Guilty to Manslaughter

Rockford, Ill., May 24.—(AP)—Olle Buesteton, convicted of slaying Lorenzo Rose, today was granted a new trial by Circuit Judge A. E. Fisher and immediately entered a plea of guilty to manslaughter. He was sentenced to a term of from one to fourteen years in the penitentiary upon his guilty plea. The original murder verdict carried a penalty of fourteen years.

Unveiling of Monument to Gen. Logan Draws 5,000

Murphysboro, Ill., May 24.—(AP)—Ceremonies attending the unveiling and dedicating a monument to the late Gen. John A. Logan began today with indications of a two day attendance of 5,000 or more. Murphysboro is the birthplace of the general. United States Senator Otis F. Glenn of Murphysboro will arrive tonight.

RESUME BATTLE OVER ESTATE OF CAPT. MORRISON

Mrs. Alice Schenker of Hammond, an adopted daughter of the late Capt. Edward W. Morrison, known as the "millionless millionaire," filed suit in the federal District court yesterday to set aside the trust agreement under which she was to receive $5,000 of the estate. Capt. Morrison's wealth was involved in litigation for years before his death.

MRS. ALICE SCHENKER.

The Chicago Title and Trust company, trustee under the agreement which was executed in 1921, and Margaret Anna Beers, sister of Mrs. Schenker, who also was adopted by Capt. Morrison, are named as defendants in the suit.

The bill states that at the time of the trust agreement Capt. Morrison owned the site at Clark and Madison streets on which the Morrison hotel was erected, together with other properties, valued then at $3,000,000 and now worth much more.

The agreement between Morrison and the trust company stipulated that all his debts were to be paid, that he was to receive $300 a week for the remainder of his life, and that he was to be given $50,000 on demand at the discretion of the trustee. Provisions were also made that the two adopted daughters were to be given $5,000 each on condition that they sign a waiver to all other interests in the estate within six months after the death of Morrison; and that after the payment of $100,000 each to the heirs of James M. Morrison, the father of Capt. Morrison, the remainder of the estate be devoted to the founding of a home for the aged.

Mrs. Schenker takes exception to this agreement and declares that she and Mrs. Beers, daughters of Joseph Bernstein, a junk dealer, are the sole heirs to the Morrison estate.

TOBEY

Michigan Avenue at Lake Street

The Great Sale Brings

Furniture Values too Good to Miss

Here are choice furniture productions of the world at such bargain prices as you have never seen. And for the modest house furniture of appealing design at values that may never again be equaled. A chance no one should miss.

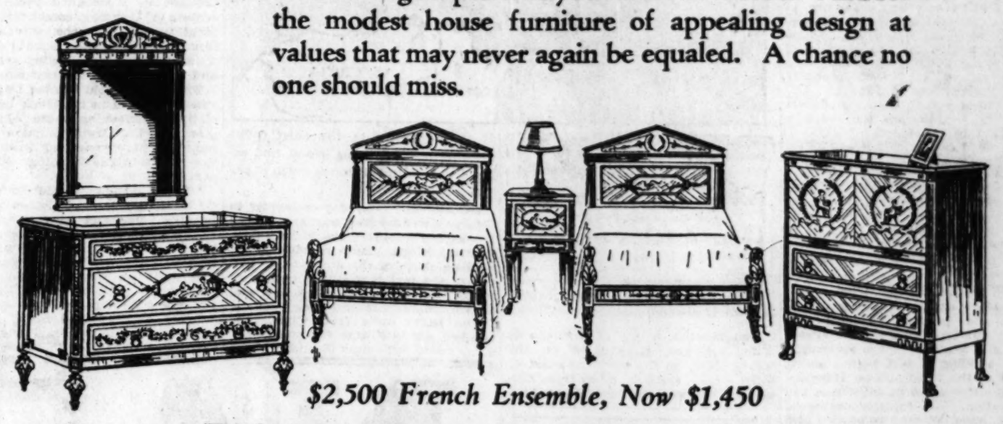

$2,500 French Ensemble, Now $1,450

With fine hand decorations on satinwood. An inspired rendition of the Directoire Period. Each piece is an individual creation, distinctive in itself, but blending perfectly into the group. The price includes the vanity case, bench and chair in addition to the pieces shown.

$2510 Prima-vera decorated Sheraton bedroom suite $1150
$1600 Louis XVI. inlaid bedroom suite of walnut, satinwood and tulip wood, 8 pieces $845
$1400 Walnut and rosewood Louis XVI. bedroom suite, 8 pieces $785
$2900 Beautiful Francis II. antique oak hand carved dining suite, 10 pieces $1350
$2100 Georgian mahogany dining suite, elaborately carved, 10 pieces $1295
$2400 Hepplewhite inlaid dining suite, 10 pcs. $995
$5000 Carved Renaissance Hand Made Suite. $1950

Everyone Should Have Good Furniture With Prices as Low as These

We mention below just a part of the wonderful values. A wide selection with only one each in some cases.

$17

Comfortable occasional chairs in a variety of covers. One of the many excellent chairs at reduced prices. *Regularly $35.*

Antique Velvet Sofas, $175

A sofa, deep and comfortable, gracefully designed. A $250 grade. This sofa may also be had in Radnor cloth for $125 or in tapestry for $155.

$49

A magnificently hand carved imported walnut frame. Covered in Italian tapestry. A chair of this character regularly $155.

$45 Comfortable arm chair, upholstered seat and back $22
$65 Queen Anne walnut arm chairs in assorted covers $29
$135 Down back and seat arm chair $79
$165 Queen Anne arm chair, down cushion $69

$125 Georgian arm chair in frieze $69
$750 Carved sofa and chair in damask $295
$300 French sofa, antique velvet, brocaded pillow $195
$190 English type sofa, velvet cover $125

$385 English love seat, down. Covered in brocatelle $185
$575 Kidney sofa, down cushions, linen frieze $250
$1250 Carved sofa and chair, down cushions, covered in Italian all silk velvet $495

Dining Room Furniture

$400 Duncan Phyfe suite, 10 pieces $225
$415 Walnut and gum suite, 10 pieces $298
$350 Walnut and gum suite, Jacobean, 8 pieces $225
$600 Sheraton mahogany inlaid suite, 10 pieces $395
$1500 Sheraton mahogany suite, inlaid, 10 pieces $975
$938 Mahogany Queen Anne suite, 10 pieces $695

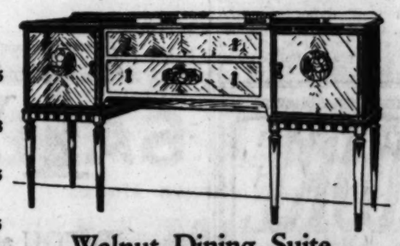

Walnut Dining Suite, 8 Pieces, $245—*Regularly $600*

A dining room suite worthy of the finest setting, beautifully made with every touch of cabinetry and finish the style demands. The wood is walnut in a pleasing French color. The lower bandings of precious woods. 10 pieces, with cabinet and server, $375. Regularly $850.

$78 Walnut and gumwood chest $29
$70 Walnut and gum cabinet $39
$75 Walnut and gum extension table $39
$80 Walnut and gum sideboard $39.50
$70 Duncan Phyfe mahogany corner cabinet $32
$66 Hepplewhite walnut server $15
$115 Old oak sideboard $39

Bedroom Furniture

$400 Jacobean bedroom suite, 6 pieces $198
$710 Sheraton and enamel decorated suite, 6 pieces $295
$460 Mahogany suite, 4 large pieces $298
$725 Sheraton mahogany suite, 8 pieces $359
$800 French provincial suite in walnut, 8 pieces $495
$1100 Fine figured Sheraton suite, 8 pieces $595

Attractive Summer Furniture

Special, $9.50

An all metal table with a removable glass tray top from our beautiful display of summer furniture.

Drapery Clearance

Ruffle Curtains

Many patterns and colors with full ruffles and tie backs.

Worth up to $6.00 a pair
$1.90 per pair
Worth up to $8.00 per pair
$2.75 per pair
Cretonnes up to $2.00
60c per yard
Drapery Fabrics up to $3.00
$1.40 per yard
Draw Curtain Fabrics
Worth up to $2.00
90c per yard

Occasional Pieces

$29

Imported coffee table, hand carved, black and gold marble top with molded corners, antique wearings as of age. Regularly $65.

Other occasional pieces similar in character can be had at low prices.

$29
Regularly $95

Odd Pieces Half Price and Less

$32 Empire portable mirror $12
$100 Sheraton full size bed, $39
$68 Sheraton bedroom table desk $28
$125 Walnut dresser $49
$125 Large walnut and gumwood ornamental dresser $49

One of these viewpoints decides the purchase of every car

•

Check yours

a smart woman . . .

"I have compared it with the best that Paris offers, and it makes me proud of our American designers. Its lines delight me. Its clever use of a single decorative motif carried throughout the car is an innovation in harmonized beauty."

an engineer . . .

"I have seen evidence of skill and honesty of purpose. I know that Hupmobile engineers are almost fanatics on mechanical excellence. I know that they pioneered the Eight and that they are now offering one of the few proven Eights in the entire market."

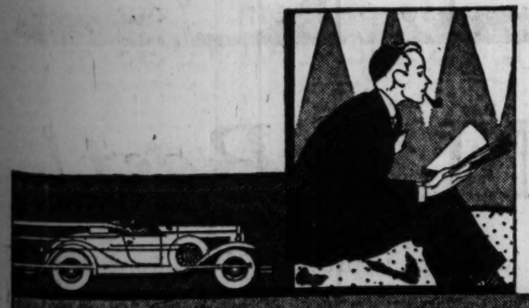

a youngster . . .

"I've had it to 70. To 80. To 90. Down the road like a greyhound, but purring like a kitten. Over hills with a whisper. Through sand and mud without a whimper. I pass everything on the road. I'm for it."

Hupmobile started this 1930 swing to Eights, 6 years ago. So Hupmobile offers seasoned, time-tried Straight-Eight motors . . . now . . . Smartness and mechanical excellence . . . now . . . Performance that gives rulership of the road, today.

133 H. P. EIGHT . . . 100 H. P. EIGHT . . . 70 H. P. SIX
PRICED AT FACTORY FROM $995 TO $2755

GAMBILL MOTOR COMPANY, Inc.

DISTRIBUTOR
Main Retail Display - 2230 Michigan Ave.
Central Service - 2231 Wabash Ave.
Calumet 5800

NORTH SIDE
Sales Motor Sales Co.
1801 Ridge Ave., Evanston
Gambrey Hupmobile Company
1940 Broadway
Grossinger Motor Sales
3000 Lawrence Ave.
Hupmo Dual Hurry's Motor Sales
3313 Sheffield Ave.
Alliance Motor Sales Co.
6646-56 N. Clark St.
Service Motor Sales
11-23 S. Second St.
Maywood Park, Ill.

NORTHWEST SIDE
Klemm Auto Sales
4301 Milwaukee Ave.
Grossinger Motor Sales
2491 Milwaukee Ave.
Gran Motor Sales
6622 W. Division St.
Chicago Avenue Motor Sales
2252-54 W. Chicago Ave.
Villa Manor Motor Sales
3431 N. Crawford Ave.
George Marquette Motor Sales Co.
28 North Park Ave.
Park Ridge, Ill.

WEST SIDE
Lucal-Chambers Motor Co.
722 Madison St., Oak Park
G. & L. Auto Sales
2002 W. 18th St.
G. Goode Motor Sales
1401-11 S. Crawford Ave.
Campbell Auto Sales
3681-89 Ogden Ave.
Central Motor Sales
5508 W. 22nd St.
Berwyn Motor Sales
6833 Ogden Ave., Berwyn

WEST SIDE (Cont.)
Ellis-Biermann Motor Co.
4645 Washington Blvd.

SOUTH SIDE
Woodlawn Branch
6210 Cottage Grove Ave.
Dorchester 6216
Berwyn Motor Sales
6833 Ogden Ave., Berwyn
Avalon Motor Co.
7838 Stony Island Ave.
Balaskas Motor Co.
6012 S. Kedzie Ave.

SOUTH SIDE (Cont.)
Tourists' Garage & Auto Sales
6944 S. Western Ave.
Century Motor Sales
542-44 W. 119th St.
Boulevard Motor Sales
5349-51 S. Ashland Ave.
Enders Motor Sales
6426-28 S. Ashland Ave.
Harvey Bros.
12833 Western Ave., Blue Island
Central Auto Sales & Service
3463 S. Morgan St.
Paramount Motor Sales
3890 Archer Ave.

MONTH NEEDED TO GET AIR TITLE FOR POSTOFFICE

Passage of Bill Predicted About June 15.

[Chicago Tribune Press Service.]

Washington, D. C., May 24.—[Special.]—Another month may elapse before the air rights needed for construction of a new Chicago postoffice over the railroad tracks adjacent to the Van Buren street parcel post station can be finally purchased of the Union Station company. Inquiry in congress disclosed today that the second deficiency bill which will include the authorization for the erection of an air rights building at a total cost not to exceed $21,000,000 probably will be enacted around June 15. Until this bill is passed, treasury officials said today, negotiations for the new site cannot be concluded.

The second deficiency bill will be reported from the house appropriations committee about a week or ten days prior to final adjournment of congress and then rushed through both houses the last week. Its enactment is considered certain, but until it is passed and signed by the President no final steps can be taken on the Chicago postoffice project.

Drawings Can Be Used.

According to treasury and postoffice officials the preliminary drawings worked up by Graham, Anderson, Probst, and White, Chicago architects, for the building it had been planned to erect at the Field site on Harrison and Polk streets can be utilized at the new location. The exterior drawings, however, have not been completed and approved. The working drawings, which must be worked out before contracts for construction work can be let, have not yet been started.

Treasury officials said the date when actual construction can begin will depend on the date the legislation is passed, the time it takes to complete negotiations for the air rights site if it is acquired, the length of time needed to finish the working drawings for the postoffice building and a number of other factors.

Negotiations Under Way.

Negotiations already are under way between officers of the Union Station company, owners of the air rights involved, and postal and treasury heads. The figures presented thus far have been maximum figures. Treasury officials said today that even though a final deal cannot be negotiated, it may be possible to reach an agreement with the railroads regarding their selling price before the legislation passes. In such a case the deal could be put through as soon as the deficiency bill is signed.

Postal officials said that Chicago, if the air rights building is erected, will have the finest and largest postoffice in the world. By erecting the new federal building at Harrison, Canal and Van Buren streets, postal officials state, it will be possible to combine the parcel post and regular mail services and at the same time eliminate the $300,000 a year postal lease with the railroads.

The $21,000,000 is to finance purchase of the parcel post building, remodel it and incorporate it in the main structure, purchase the needed air rights and complete the postoffice proper. The parcel post building is said to have cost about $4,000,000 when erected. It is understood the roads have asked $11 a foot for the air rights.

Legion Post Calls for Poppy Day Volunteers

Medill-Tribune post of the American Legion yesterday called for volunteers to assist the post on the annual Poppy day next Tuesday. Those desiring to assist may report between 6:30 a. m. and 1 p. m. at Tribune Tower. Money obtained on Poppy day is used by the post and the state Legion department for the relief of handicapped veterans.

HEART ATTACK IS FATAL.

While in a store at 5470 Lake Park avenue last night, William H. Brace, 70 years old, 4433 Greenwood avenue, suffered a heart attack and died.

INTERESTING LETTERS

If you have received a letter from an interesting or little known place, send the envelope to The Tribune, stating name of place where it was mailed and some information about the writer of the letter.

FROM GUANTANAMO, CUBA

(Picture in Rotogravure Section.)

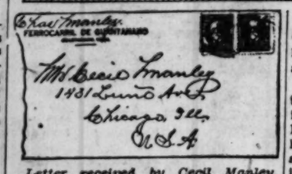

Letter received by Cecil Manley, 1431 Lunt avenue, Chicago.

Guantánamo, a city of Santiago de Cuba province, is situated on the Guaso river, on the southern coast of Cuba. It is thirteen miles from Caimanera, its port, on Guantánamo bay. It is the center of the chief coffee growing district of the island, and exports to the United States much sugar and lumber.

Guantánamo figured prominently in the Spanish-American war; at one time it was the headquarters of Maj. Gen. Leonard Wood. More recently it has held its share of the limelight by reason of the fact that Guantánamo bay is the base for the Atlantic fleet's winter training and maneuvers.

The letter came from Charles L. Manley, administrator for one of the many sugar mills near Guantánamo.

LOCAL CHURCHES SHOW INCREASE IN MEMBERS

Protestant churches of Chicago thus far have reported an increase of 37,151 members during the last year. This increase, according to Walter R. Mee, executive secretary of the Chicago Church federation, indicates a healthy condition. A complete summary of the numerical development of the churches will be read tomorrow morning by Secretary Mee at the closing session of the Union Ministers' meeting at the Central Y. M. C. A. A total of 740 churches in 18 denominations have made returns thus far.

The several bodies of Lutherans lead other Protestant denominations in growth, according to Mr. Mee's figures. A membership increase of 14,815 is reported by the Lutheran bodies. The tabulation shows, also, that the Lutherans gained nearly two to one by "confession of faith" over those who simply transferred their membership into Chicago churches. The Lutheran total shows that nearly 10,000 are entirely new accessions, while but 5,000 were admitted by letter.

While the results of the Greater Chicago Visitation Evangelism campaign have not been tabulated separately it is estimated that the campaign resulted in about 10,000 new members.

The number of churches reported and the increases in membership by profession of faith and by letter in some of the denominations follow:

Churches.	Confession of faith.	Letter.	Total.
203 Lutheran	9,740	5,075	14,815
114 Episcopal	2,022	1,785	3,807
118 Presbyterian	2,107	1,674	3,781
64 Methodist Episcopal	1,700	1,857	3,557
97 Congregational	1,913	1,523	3,436
34 Baptist	1,155	1,521	2,676
21 Evangelical Synod	1,386	330	1,716
24 Swedish Mission Covenant	800	200	1,000

Reports have not been received from 560 other congregations. Based upon the rate of increase it is believed that 28,000 may be added to the total reported, thus bringing the total increase to a posible 65,000. Prof. Edward A. Steiner, Grinnell college, Grinnell, Ia., will speak at the Union ministers' meeting tomorrow on "The Protestant Minister and the Religious Crisis."

CHARGES DEATH THREAT BY UNION IN CLEANER ROW

Patron of Abarbanells Is Witness at Hearing.

Threats that he would be killed if he persisted in patronizing a non-union dyeing and cleaning shop were described by Karl Hofmeister, Hinsdale tailor, in a hearing yesterday before Mastery in Chancery William A. Doyle.

Hofmeister was a witness in a suit brought by Abarbanell brothers, operators of cleaning establishments in eight western suburbs, who seek an injunction to restrain agents of three unions from intimidating employes and customers of the company.

The witness told Master Doyle that when he called in his truck to deliver clothes for cleaning to the Abarbanell plant at La Grange, union agents mounted his truck and warned him not to continue trading with the concern.

"The next day," said Hofmeister, "I brought a load of clothes to Abarbanell's place and on my way back to Hinsdale one of the tires on my truck went flat. I was trying to repair it when a big car drove alongside and two men, the same union men who talked to me at the plant the day before, got out.

"One of them told me if I knew what was good for me I would quit Abarbanell. I said I didn't know who he was, and why didn't he come to see me at my place. He said I should shut up or he would push my truck in the ditch. He said I would get killed unless I stopped sending my clothes to Abarbanell.

"Just then an ice truck came along, driven by a customer of mine. He stopped and the union men talked to him and said that I ought to get beat up because I traded with a non-union shop."

The witness testified that during the period of controversy, a representative of another cleaning company visited him and urged him to quit the Abarbanell company and trade with his concern.

"This man said the union would throw acid on my clothes if I sent it to Abarbanell," Hofmeister testified.

The hearing will be resumed on Tuesday morning. Attorneys for the unions said they were hopeful of settling the suit before that time, but Attorney Clarence Morse, counsel for the Abarbanell concern, indicated that he would insist upon an injunction to protest the Abarbanell company.

OTTAWA BOY CHOSEN AS CANDIDATE FOR EDISON APPOINTMENT

Springfield, Ill., May 24.—(AP)—Laurence Murdock, Ottawa High school student, was selected today as Illinois' candidate for the Thomas A. Edison appointment. He was unanimously selected as the best equipped of eight boys who weathered regional tests. Charles T. Richards of Edwardsville High school was selected as alternate.

One hundred and sixty-five boys in 64 Illinois counties aspired for a place in Edison's workshop. Murdock will go to Orange, N. J., for the national elimination.

Indiana's selection for the Edison appointment, William Loy of Michigan City, Ind., is also a native of Illinois. He was selected at Indianapolis today. He was born in Chicago and spends each summer on a farm near Mattoon, with his aunt, Mrs. H. C. Checkley.

GIRL FRIEND OF SLAIN GIANT IS SUED FOR DIVORCE

Mrs. Ellen Hakes, also known as Mickey O'Hallorahan, 22 years old, of Canton, Ill., friend of Harry Anthony, giant Toledo gambler who was taken for a ride and slain here on May 7, is named as defendant in a divorce suit now pending in the Circuit court, it was learned yesterday. Her husband, Edgar Hakes of 5421 Lake Park avenue, a clerk in the postoffice, filed the suit two weeks ago through his attorney, Lloyd Faxon. Hakes states the couple were married on June 2, 1927, and that his wife deserted him six weeks later. Mickey was questioned by the police last week in an effort to clear up the murder of Anthony.

Youth Steals an Airplane and Deserts French Army

[Chicago Tribune Press Service.]

PARIS, May 24.—Private Cornelius Bouis, doing military service at Le Bourget, decided to desert. Breaking open a military hangar, he started up a machine and flew away. The authorities telephoned all airdromes in France, and the military police arrested the deserter when he landed at Chateau Chinon. The youth faces court martial.

O'Gara Coal Co.'s Mine No. 10 to Employ 450 Men

Harrisburg, Ill., May 24.—(AP)—The O'Gara Coal company opened its No. 10 mine at Eldorado today. It will employ 450 men.

EX-SHERIFF, LAWYER GET PRISON TERMS FOR DRY VIOLATIONS

Indianapolis, Ind., May 24.—[Special.]—Olin R. Holt, Kokomo attorney, and Ora C. Butler, former Howard county sheriff, were sentenced to the federal penitentiary at Leavenworth, Kas., in federal court here today on charges of conspiracy to violate the national prohibition law. Motions for a new trial were overruled.

Holt was sentenced to eighteen months and Butler was sentenced to one year and one day.

Counsel for Holt filed a motion for appeal, which was granted. A similar petition in behalf of Butler will be filed Thursday.

Two years ago, Holt was a candidate for the Democratic nomination for governor, under the klan banner.

The men were convicted as the result of their activities in organizing the Hoosier Protective association, an organization which the government contended was a protection system for bootleggers an dother liquor law violators in Howard county.

British Group Celebrates Queen Victoria's Birthday

More than 500 members and guests of the Daughters of the British Empire met yesterday at the association's eighteenth annual dinner on the anniversary of the birth of Queen Victoria of England. Speakers included Godfrey Haggard, O. B. E., British consul general in Chicago; Dr. George Craig Stewart of St. Luke's church, Evanston, bishop coadjutor elect of the Chicago diocese of the Episcopal church; Mrs. George Cooke Adams, national president of the organization, and Edward Price Bell, a foreign newspaper correspondent.

All Dresses Cleaned
PRESSED—FINISHED
PLEATED OR PLAIN
Also Men's Suits or Overcoats
6 Dresses $5 — $1 — 6 Dresses $5
Every Garment Insured
We Do Only One Class of Work—THE FINEST
Satisfaction Guaranteed
MADISON-STATE Quality Cleaners
7 West Madison St., Suite 1200
Phone FRANKLIN 2577 About One Delivery Service Out of the Loop
Opposite Boston Store

Half Soles

Rubber Heels
For Monday
88c
Attached While You Wait or Delivered
4TH FLOOR, CENTER
BOSTON STORE

Advertise in The Tribune

NASH
TWIN-IGNITION SIX
4-Door Sedan
$1415
F. O. B. Factory

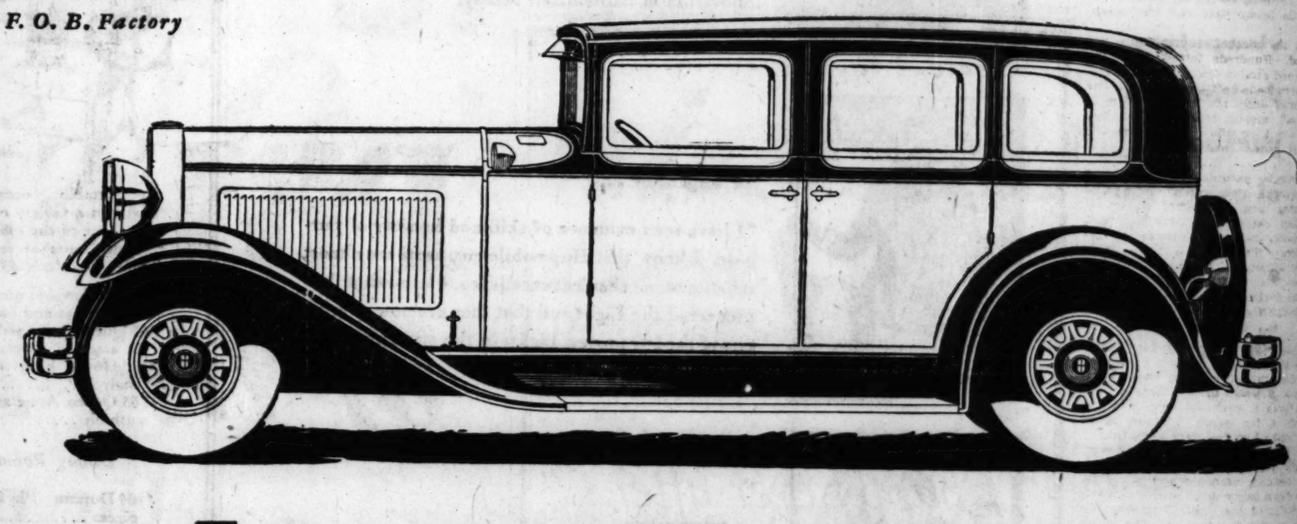

TWIN IGNITION *is Best!*

YOU are soon convinced that Nash has something other cars lack when you drive a *Twin-Ignition-Motored* Nash "400." ¶Twin Ignition is one of the most logical improvements of this motoring age—two spark plugs, two simultaneous sparks per cylinder, instead of one—to fire the gasoline more efficiently, more thoroughly, and with the utmost economy. ¶Twin Ignition makes the difficult easy, by furnishing more power, more speed, a more energetic climb on hills, and more miles per gallon of gasoline. ¶And a Twin-Ignition-Motored Nash "400" is priced no higher than other cars which still use single ignition. ¶A car we know you will like immediately is the "400" Four-Door Sedan on the Twin-Ignition Six chassis. It has the style, the size, and the luxury of finish you demand. It has Twin-Ignition. It has *Centralized Chassis Lubrication* which prolongs the life of the car and eliminates service expense. ¶And it has many other equally important improvements—automatically controlled radiator shutters; lifetime lubricated springs encased in steel spring covers; and the easiest steering you've ever found in any motor car. ¶Let us show you this attractive car before you buy.

GOLD BOND USED CARS
Sold only by Nash dealers, are guaranteed by the National Surety Company of New York, the largest and soundest bonding company in the United States. The Gold Bond insures the mechanical excellence and dependability of reconditioned cars sold by the Nash dealer in your community. Ask him about it today.

CHICAGO NASH COMPANY (DISTRIBUTORS)
H. T. HOLLINGSHEAD, Pres.
Telephone—All Departments—Calumet 2000

Sales, Service and General Offices
2360 Prairie Avenue, Corner 24th Street

SOUTH
South Side Auto Sales, 1210 E. 43rd St.
Kuilberger Motor Sales, 1441-53 E. 75th
7123 Exchange Avenue
E. J. Stenberg Company, 13541 Brandon Ave.
Southwest Nash Sales, 7616 S. Halsted St.
6947 S. Halsted St.
Balsekas Motor Sales, 6859 Archer Ave.
Antonsen Motor Sales, 6710-28 S. Western Ave.
Beverly Nash Sales Co., 1714 W. 95th St.
Roseland Motor Car Co., 10857 Michigan Ave.
Harvey Nash Sales Co., 15327 Broadway, Harvey, Ill.
Lindit Nash Motor Sales, 2015 Chicago Road, Chicago Heights, Ill.
Arthur Mahler, 3rd St. and Locust, Matteson, Ill.

Palatine, Ill.—Harry E. Kruse
McHenry, Ill.—G. A. Stilling Garage, Riverside Drive & Elm St.
Algonquin, Ill.—Algonquin Nash Sales
Elgin, Ill.—Hopp Motor Sales, Wellington & Lake
St. Charles, Ill.—H. Kohlert, 438 Second St.
Elmhurst, Ill.—Sperry Motors, 151-53 W. First St.
Glen Ellyn, Ill.—Newton-Laing Motor Sales, 474 Crescent Blvd.

WEST
Berrow Bros., 316 Madison St., Oak Park, Ill. 1008 South 5th Ave., Maywood, Ill.
Kaplan Bros. Sales, 3152 Ogden Ave.
Rowe-Young & Cooley, 4640 Washington Blvd.
Emerson Nash Motor Sales, 7296-98 W. Grand Ave., Elmwood Park, Ill.
Wheaton, Ill.—Wheaton Nash Company, 108-110 N. Wheaton Ave.
Hinsdale, Ill.—McNeal Motor Sales
Downers Grove, Ill.—Downers Grove Garage, Inc.
E. Chicago, Ind.—Hawkins Nash Sales
Gary, Ind.—Lecver-Val Motor Co., 2133-43 Broadway
Berwyn-Cicero Nash Sales, 6420-24 West 22nd St., Berwyn, Ill.
Breen Motor Company, 716 W. Burlington Ave., LaGrange, Ill.

NORTH
Isaacson Motor Sales, 3620 Broadway
Illinois Motors Sales Corp., 5300 Broadway
1920-30 Irving Park Boulevard
Hammond, Ind.—Graver-Bartlett Nash Co., 800 Hohman St.
Aurora, Ill.—Nash Aurora Co., 37-41 Holbrook St.
Joliet, Ill.—Joliet Nash Co., 647 Jefferson St.
Plano, Ill.—Plano Garage Company

Michigan Ave. Display Room
2501 Michigan Ave.

Emich Motors Corp., 6501-07 N. Western Ave., Corner Arthur
Evanston Nash Co., 1735 Benson Ave., Corner Clark
1033 Davis St., Evanston, Ill.
Suburban Nash Sales, Winnetka, Ill.

NORTHWEST
Logan Square Motor Car Co., 3465-75 Milwaukee Ave.
Rome Motor Sales, Inc., 4116-14 Milwaukee Ave.
Nash Park Sales, 2954-56 Lawrence Ave.
Gran Nash Motor Sales, 5148-48 W. North Ave.
Towle Nash Sales, Inc., 6713 Northwest Highway
Poyer Nash Sales, 1586 Miner St., Des Plaines, Ill.
Valparaiso, Ind.—Lincoln Highway Garage Co., 213-216 Lincolnway
Michigan City, Ind.—Stark Nash Sales
Beecher, Ill.—H. W. Bockelman
Braidwood, Ill.—Davito Nash Sales
Manteno, Ill.—O. C. Shreffler & Son
Morris, Ill.—Hal Osmanson, 715-717 Liberty St.
Minooka, Ill.—Shields Bros. Hdwe.
Naperville, Ill.—Central Garage, 33 S. Washington St.

BOSTON STORE
STATE MADISON AND DEARBORN STREETS

The 4 Best Sellers in BOOKS
Regularly $2 and $2.50, Now
$1 EACH

"The Door" — Mary Roberts Rinehart
"Young Man of Manhattan" — Katherine Brush
"Loyal Lover" — Margaret Widdemer
"My Aunt Angie" — Roy L. McCardell

The First Time Ever Sold at This Price—the Most Revolutionary Move in the History of Books

Other Books at $1 Each
My Years in the Malay Jungle — *Sleepless Errand*
Story of Philosophy — *Raiders of the Deep*
Island Within — *Paint Counter Paint*
Cradle of the Deep — *You Can't Print That*

Boston Store—Seventh Floor—State Street

RADIO CARRIES OUTSIDE WORLD TO JOLIET CELLS

And It's a Strange World to 'Lifer' After 35 Yrs.

In the circular cell houses of the Joliet penitentiary last night 3,000 convicts were permitted for two hours to listen to the outside world singing, playing, dancing.

More than one prisoner called out in protest as the tiny radio speakers in 1,600 cells ground out lilting dance tunes, a majestic symphony, humorous skits, the announcement of the day's news. The picture of what was going on outside the prison walls was too sharp a contrast for these imaginative few.

But to the great majority the innovation was supremely welcome. Where once the silence rule was strictly enforced, where only the tramp of a guard, the sudden rattle of a rifle butt on stone floors disturbed the quiet, the walls now hummed with music and gayety. The men lolled in their bunks, reading, commenting on the program in low voices, laughing at the dialogue of comedians.

Official Selects Program.

The program was selected by an official who tuned in successively a number of stations on a central receiving apparatus. The prisoners were denied the privilege of dialing out a number that did not appeal to them.

In one cell sat a sturdy little man with white hair to whom the penitentiary has become home. For 35 years he has lived his life behind walls of stone. When he forfeited his freedom by taking the life of a woman in 1895, Chicago, his home, was a city of little more than a million population, Michigan boulevard was crowded with carriages, the World's Fair was still a topic of conversation.

To this "lifer," a simple, slow-speaking man, the music and announcements were bewildering. The language of the announcers was strange. They made allusions which meant nothing to him. This world that entered his cell was unknown and terrifying. He is soon to be paroled and he confessed that his approaching release has become more than ever a day to be dreaded.

Murmur from Prisoners.

The program was begun, ironically enough, with an announcement of the correct time. As the bell clanged the exact second of 6 o'clock, a derisive murmur ran through the cells. Nothing could have seemed less important to the listening 3,000 who reckon time, first in years, then in months, then in days. To those sentenced to live and die in the prison time had lost meaning.

Then the baseball scores were announced. Hundreds jotted down the results and excited discussions started. Bets were made on future games. The medium of exchange in the prison is the small, muslin tobacco sack, and many a reckless offer of fifty and one hundred sacks was accepted and noted.

The regular Saturday night program of dance tunes occupied most of the remaining time. An effort was made to select catchy airs which would presumably raise the spirits of the prisoners. The officials were surprised, although the psychology of the reaction was apparent, to note that the livelier the air the more quiet and thoughtful the listeners became.

Ten Years for Gun.

"That young fellow sitting there," said a guard, "was probably dancing with his girl at one of those very cabarets a year ago. Then he got smart with a gun and he's in for a stretch of ten years. Those tunes won't make him feel very cheerful."

A humorous sketch, however, brought vigorous laughter. The silence became intense when a review of the day's happenings was broadcast. The flight of the Graf Zeppelin, the revolt in far-off India, all the news of the world from which they were exiled, was listened to eagerly.

Warden Explains System.

Maj. Henry C. Hill, warden of the prison, explained that the radio system was paid for out of profits made by the prison commissary in sales to the convicts. He described the system as unique in the world of radio engineering. Unusual difficulties were met because of the acoustics of the great, domelike cell houses. Finally, wiring was connected through the ventilators which open into each cell.

"Don't let the people think we are coddling the prisoners at the expense of the state," Maj. Hill said. "The cost per prisoner per month in 1929 was $24.22. We've reduced that this year to $22.11, despite the fact that we have increased the daily food ration per man by 1.4 cents.

"The radio system has already proven itself invaluable in quelling a possible revolt. Before the broadcasting started, when the system was in a preliminary working state, a report came to me that the prisoners were in a growing state of discontent because their tobacco allowance had been cut off. I got on the loud speaker when they were all in their cells and explained that a shipment of mouldy tobacco had been received and that the tobacco allowance would be renewed as soon as another shipment arrived. There wasn't a murmur after that."

Children Deserted by Foster Parents

Dolores, 3 years old, and Bobby, 5 years old, at St. Vincent's orphanage after they were abandoned by couple with whom they had been left by destitute parents. [TRIBUNE Photo.]

Name Is Unknown

Town Hall police last night were seeking the foster parents of two golden haired children, Bobbie, 5 years old, and Dolores, 3, who were deserted last Thursday night in a rooming house at 812 Crescent place. The manager of the rooming house, Mrs. Helen Apeck, brought the children, whose family name is unknown, to the Town Hall station.

Last March, Mrs. Apeck said, William E. Charlesworth, a cab driver, took quarters in her house with his wife, Peggy, and their 2 year old daughter, Doris. In April the couple took in Bobbie and Dolores, children of another couple, who were friends of the Charlesworths and temporarily destitute. Mrs. Apeck met the destitute couple, but does not remember their name.

On Wednesday night the Charlesworths moved out without giving notice, taking their own child and leaving Bobbie and Dolores. On Friday, Mrs. Apeck received a letter from Charlesworth, stating his wife had left him and asking her to care for the foundlings. Town Hall police took the children to St. Vincent's orphanage.

OPPOSE FAHERTY BOND ISSUE PLEA TO LEGISLATURE

Relief Bills Are Enough, Officials Say.

The proposal of Michael J. Faherty, president of the board of local improvements, to ask the special session of the legislature to authorize the issuance of street improvement bonds totaling $18,384,210 without a referendum was condemned yesterday by officials of civic organizations.

The funds would be used, according to Faherty, in the completion of a number of unfinished street improvement projects. Under the present state laws these bonds cannot be issued without a referendum of the voters. Faherty's plea is for the general assembly to lift this restriction.

Civic Federation Opposes Plea.

"The special session is for emergency relief matters," said Douglas Sutherland, executive secretary of the Civic Federation of Chicago. "The legislature has its hands full with current expenditure problems without going into what should be done with street projects.

"I think that the issuance of street bonds is a question of policy for the voters to decide. There is an election in November at which time Faherty can submit his proposals to the voters if the city council assents. I don't think that the bonds should be issued without a referendum. The bond issue measure presented to the legislature by the Citizen's Relief committee, which we are backing, are to pay debts incurred in the operation of the city departments."

In the Faherty bond proposals is included $5,400,000 for two bridges to span the north branch of the river at Goose island and connect the two finished sections of Ogden avenue. This bond issue was turned down by the voters on April 8 and a proposal by Faherty to issue these bonds without a referendum has never been acted on by the city council.

"The People Have Spoken."

"The people have spoken on the Ogden avenue bonds," said Mr. Sutherland. "Does Faherty want the legislature to go against the expressed opinion of the voters?"

Ald. John S. Clark [30th], chairman of the council finance committee, expressed the opinion that the Faherty improvements should not be mixed with the financial relief program.

"I believe it is best to keep to the program, drawn up by the citizens' committee headed by Silas Strawn," said Ald. Clark. "It is sound, reasonable and square. I don't believe that anything new in addition to that program can be passed. I am in favor of more street improvement bond issues with a referendum but I think that the relief program will be killed if other things are piled on."

What Faherty Wants.

Bond issues were passed on April 8 to pay for the property condemned along Ashland and Western avenues and La Salle street for the widening of those thoroughfares. In his new proposals Faherty includes sums to pay the public benefit for the paving of those streets, moving the street lights, and for a bridge in Ashland avenue from Clybourn avenue to Cortland street. Some of the largest amounts asked are as follows:

Western avenue	$3,429,924
Ashland avenue	5,722,333
Ogden avenue	5,460,000
Wacker drive	1,663,580
La Salle street	748,392

The item for Wacker drive, according to G. A. Dahlberg, attorney for the board of local improvements, would be used to condemn property for the opening and paving of Holden court from Lake street to the lower level of the drive.

Trade Group Makes Denial.

Dahlberg said that the bond proposals had been mentioned to him by officials of the West Town Chamber of Commerce and that they would draw the necessary bills.

"I think it is a mistake," said H. J. Ruggles, manager of the West Town Chamber of Commerce. "Such a proposal has never been passed on by our executive committee nor has it been considered. I know nothing at all about these bond issues."

Report Ex-Afghan King Selling $10,000,000 Jewels

[Chicago Tribune Press Service.]

LONDON, May 24.—Afghan representatives here report that former King Amanullah, who has been expecting to return to Afghanistan, is selling the crown jewels he took with him when he fled the country. These jewels, many of which are of great antiquity, are said to be worth $10,000,000. Nadir Shah, present king, now no longer willing to allow Amanullah to return, is reported willing to buy back the jewels at a reasonable price.

WOMEN'S CLUBS O. K. WORLD COURT AFTER FIRST REJECTING IT

Rock Island, Ill., May 24.—[Special.]—Business and professional women's clubs at state convention here today endorsed the world court by a 56 to 42 vote after first defeating it 40 to 31. The second vote was taken after a hot debate.

A ticket to be submitted late today which is practically assured victory includes president, Mrs. Verna Huber of Alton; first vice president, Mabel Vollmer of Evanston; second vice president, Irene Fritch of Jacksonville; corresponding secretary, Ethel L. Paul of Alton; recording secretary, Mrs. Eleanor Richardson of Mount Carmel; treasurer, Mrs. E. Pearl Warwick of Champaign.

Decatur made the only bid for the next convention and it is expected to land it.

Everybody Watches Models Except 2 Pay Roll Robbers

New York, May 24.—[Special.]—While models in negligee paraded back and forth before customers in one end of the hall two holdup men were stealing the Saturday pay roll of $1,000 from the office at the other end of the hall at the Frances Negligee corporation today. Jack Abrahams, owner of the business, had impatiently waved away Lillian Wasserman, a stock girl, when she tried to interrupt his sales talk to tell him about the holdup.

HEALTH OFFICERS REPORT DECLINE IN SCARLET FEVER

An improvement in the scarlet fever situation in Chicago was seen yesterday by Health Commissioner Kegel in the report of the health department that 200 fewer cases of the disease were reported in the first 21 days of May than during all of April. In the same period of May there were 12 deaths from scarlet fever, a reduction of three from the number for April. The number of cases will be smaller for May than for April, Dr. Kegel said.

"The outbreak of scarlet fever during the last few months is the most extensive Chicago has experienced since 1927," said Dr. Kegel. "During the intervening years there have never been more than 5,000 cases during the first four months of any year until 1930, when 5,241 cases were reported. The 108 deaths during the first four months of 1930 is the largest total for a similar period since 1917.

"The extensive outbreak during the last few months taxed the capacity of the Municipal Contagious Disease hospital. At present, however, there is no waiting list and beds are available for cases."

Honor School Rating for Morgan Park Academy

Morgan Park Military academy has been notified by Adjt. Gen. Charles H. Bridges of the United States army that the Reserve Officers Training corps of the school has been awarded an honor school rating, following an inspection recently. This is the first time the academy has had this rating.

AMERICA'S GREAT MUSIC HOUSE

"...happy ever after..."

It doesn't take a scowl-y old house with a stiff-fronted butler to make a paradise for two. All you need is a small place, the smaller the better—and if there's a corner for Steinway—*oh fine!*

It's the fashion for thoughtful parents, in increasing numbers, to present the dower of a Steinway, for its beauty inspires a honeymoon house with a culture and charm which no other gift gives.

Ask for your copy tomorrow of "Four Easy Roads to Steinway Ownership"

Lyon & Healy

Wabash at Jackson
4646 Sheridan Road
Oak Park: 123 Marion St.
870 East 63rd St.
4047 Milwaukee Ave.
Evanston: 615 Davis St.

THE FAIR
At Our 3 Stores
Soles and Heels
85c
Our Leather Wears Longer
Durable oak half soles and good wearing rubber heels. Put on while you wait or delivered. Monday only!
The Fair—Downstairs Store.

Unusual Opportunity

offers to connect with high-class institution to sell exclusively or as a side line in Chicago and other cities a new Financial and Business Service to leading financial and business concerns and important investors on liberal commission basis.

Men of character, experience and ability, capable of dealing with leading executives, are invited to send full particulars, in confidence.

Phone Franklin 0700
Suite 1209 or
ADDRESS K E 307 TRIBUNE

State 0040
Joshua R. H. Potts
Patent and Trade-Mark Lawyer
Monday Evenings until 8:30
160 North La Salle St., Chicago

GM
GENERAL MOTORS
RADIO

SPECIAL PRESENTATION
of the Tone Selector
the newest development in Radio...offered exclusively
in the NEW GENERAL MOTORS RADIO

Demonstrations of the new General Motors Radio have caused thousands to call the TONE SELECTOR the greatest achievement in modern radio! A special presentation is in progress *now*—showing how this exclusive General Motors Radio feature puts complete *Mastery of Tone* at your finger tips... lets you choose the exact shading of bass or treble that you prefer, for *every* type of program. • On display during this special presentation are all the models of the new General Motors Radio—in superb period cabinets, as distinguished as the finest furniture. See and hear these remarkable new instruments. Come in today for a demonstration of radio at its very best!

PRODUCT OF GENERAL MOTORS RADIO CORPORATION

See General Motors Radio at These Exclusive *Dealers*

GLASER'S RADIO SHOP, 6238 S. Western Ave., Hemlock 4488
REX RADIO SHOP, 3343 S. Halsted St., Boulevard 3966
A. J. PILLINGER, 5940 W. Madison St., Mansfield 2277
PIPPIN-WIETZ, INC., 322 Burlington, La Grange, Phone 4384
DRUMMOND RADIO SALES & SERVICE, 173 S. Oak Park Ave., Oak Park, Village 9734
STRADER'S, INCORPORATED, 955 E. 55th St., Plaza 7800
LINDGREN & COMPANY, 1859 E. 71st St., Fairfax 5700
STRAUSS RADIO COMPANY, 1516 Milwaukee Ave., Brunswick 4869
D. P. S. COMPANY, INC., 718 Lee St., Des Plaines
E. M. D. ELECTRIC COMPANY, 9658 Franklin Ave., Franklin Park
STRADER'S, INCORPORATED, 6413 S. Halsted St., Plaza 7800
CALUMET BATTERY SERVICE, 10146 Ewing Ave., S. Chicago 5233
BART RADIO COMPANY, 3935 Fullerton Ave.
JOHN M. WIEHL COMPANY, Chicago Heights, Phone 577
LAKE SHORE RADIO CO., 649 Diversey Parkway, Lake View 2882

STANDARD OF QUALITY

CABLE'S
50th ANNIVERSARY
PIANO SALE

Save $90 on Cable's ANNIVERSARY MODEL Midget UPRIGHT

Ideal for small apartments. Monthly terms to suit.

CABLE
Piano Company
Southeast Corner Wabash & Jackson
Open Evenings

CANADIAN PACIFIC

INTERNATIONAL RADIO SERIES
Sunday Evening
CANADIAN PACIFIC BALLAD OPERA
That merry story of old Acadia
"The Order of Good Cheer"
Incorporating old French chansons
Sung by the Alfred Heather Light Opera Company. A cheerful programme, produced in Canada, and brought to the United States through
KYW and associated NBC Stations
8:15 p. m. C. D. S. T.
WORLD'S GREATEST TRAVEL SYSTEM

SOMETHING NEW
SYSTEMATIC DAILY BIBLE READING CARDS
Old and New Testaments (T)
Read Bible once or twice a year
In 15 or 30 minutes a day.
Complete Set. Price $1.00. Free Sample
Discount to Dealers
Herman F. Steinborn, Distributor
505 North Michigan Ave., Chicago, Ill.

OUTER DRIVE LINK TO FIT MODERN BUILDING TREND

'Gingerbread' Ornaments to Be Missing.

BY OSCAR HEWITT.

Chicago's new $10,000,000 outer drive link—connecting the south park and Lincoln park boulevard systems—is to be the city's first application of modern architecture to public structures. The frills frequently seen and the "gingerbread" ornaments occasionally stuck on public buildings will be missing in the new bridge, plazas, and viaducts. The architecture is of the type, it was revealed yesterday, which the experts usually describe as "expressive of its function."

The plans for the new bridge, which will have the longest span, the highest clearance, and the greatest width of any bridge in Chicago, have been completed. Work on a part of the improvement has been started, but it is expected to be going full blast with the award of the contract for the substructure of the bridge in July. It is to be completed six or eight months before the 1933 World's Fair begins.

The new link will traverse the Illinois Central railroad tracks, cross the river near its mouth, and run northward to the Lake Shore drive west of the Navy pier.

Commend Bridge Design.

President Warren Wright of the Lincoln park commission and President Edward J. Kelly of the south park board attached unusual significance to the design of the bridge.

"The approved design," said Mr. Wright, "is a restrained modern treatment, simple, dignified and massive. It is not only in keeping with the present-day trends but it is thoroughly practical. Flat stone weathers better, looks better and needs less attention and repair than ornamented surfaces. Incidentally, the design gives ample room for the operators' houses and excellent visibility from them, while its bold and concentrated ornamentation eliminates the need for much overall treatment.

"The Chicago Plan commission sought and obtained the advice and assistance of the leading architects in developing the detailed treatment which is to be followed in carrying out the improvement," said President Kelly. "The modernistic style of architecture may set a precedent for similar structures. It may have even a wider influence, extending to many other kinds of public structures."

Simpson Calls Progress Good.

Regarding the progress being made, which he characterized as "good," Chairman James Simpson of the plan commission said: "Both of the park commissions have made the necessary borings north and south of the river. Detailed plans and specifications have been made and are now being checked.

"Contracts have been let for depressing Grand avenue under the outer drive and for changes in sewer and water pipes and other utilities affected. The contract has been let for the substructure of the bridge across the Ogden slip. Probably the next construction work will be the superstructure of the north approach to the Ogden bridge. The contract for this stretch north to Ohio street will be awarded in the next two or three weeks, if everything works out well."

Young Tells Bridge Plans.

Hugh E. Young, engineering consultant for both park boards, said he hopes the work of checking the plans and specifications will be completed by the end of June. Two or three months thereafter the plans for the superstructure of both bridges, river and canal, will be gone over and the park boards will then award contracts. In the meantime work will be started on the substructures.

The engineering staff is now making plans for the viaduct on the south side. This will be an extension of Field drive and will be 140 feet wide until it arrives at the river. Then, as it turns eastward, it will be 128 feet wide. The bridge over the river will be 108 feet in width, which is 18 feet wider than the Michigan boulevard bridge. The plazas at each end of the span will be nearly twice the size of those at the Michigan avenue span.

Modern Design Features Plan for $10,000,000 Outer Drive Link Bridge

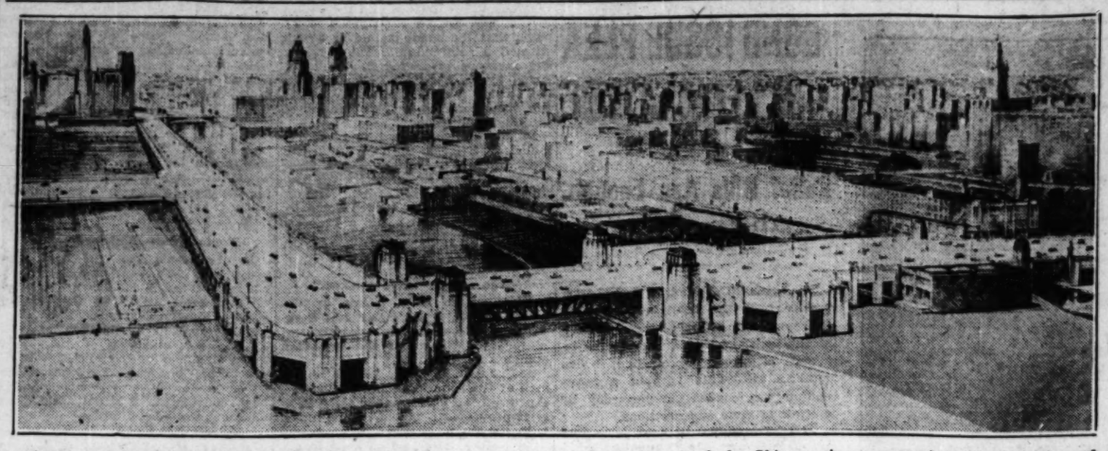

Architects' plan of $10,000,000 bridge and approaches to be constructed at the mouth of the Chicago river, connecting Lincoln and south park systems. This view is looking west toward Michigan avenue. The designs eliminates frills and gingerbread ornaments often seen on public buildings.

GERMAN INDUSTRY URGED TO ENTER POLITICAL FIELD

[Chicago Tribune Press Service.]

BERLIN, May 24.—A vigorous plea was sent today to industrial leaders throughout Germany by the Reich Union of Germany Industry summoning them to take up arms in defense of their vested interests. They are urged to seek to enter the reichstag, the landtag, and other governing bodies so as to enforce demands considered essential to the existence of industry.

Dr. Carl Duisberg, president of the Reich union, declared that a situation has arisen which must be dealt with in a new way.

Before the war industry was in a position to forward its interests within the border of common weal, he said. Since the revolution the final decision, even in economic matters, is placed in the hands of persons without sufficient expert knowledge and who are not prepared to accept the responsibility for the decisions whose consequences first place their effects on the masses, he added. This situation, he said, compels the industrialists to emerge from retirement and enter the political fight armed with all the weapons in their possession.

POLICE KICK IN DOORS, SEIZE 81 IN GAMBLING RAID

Kicking their way through strong basement doors, detectives under Sergt. Thomas Hamilton late yesterday raided an alleged gambling place in the Bohemian-American dance hall, 1438-40 West 18th street, captured 81 men and scooped up $60 in cash from the tables. Several games of chance appeared to have been in progress. Loading their captives into six patrol wagons, Hamilton's men convoyed them to the Des Plaines street police station, where 79 were booked as inmates of a gambling house. Peter Grunder, 45 years old, and Henry Cramer, 33 years old, were booked as keepers of the place. All were in cells late last night.

U. S. GIRL WEDS IN PARIS; ENVOYS ATTEND NUPTIALS

[Chicago Tribune Press Service.]

PARIS, May 24.—Katherine Stevens Pillsbury of Minneapolis and Elliott Bates McKee were married at a double ceremony here this morning. They were first married by the mayor of the Seventh arrondissement of Paris, fulfilling the civil requirements, and then by Dean Beekman, pastor of the American procathedral, for the religious rites.

Ambassador and Mrs. Walter E. Edge and the American minister to Argentina, Robert Woods Bliss, were among the notables attending the wedding. An elaborate breakfast for 100 was served afterward at the Hotel Plaza Athenee.

Lawrence Whipp, an organist, prepared a special recital for the wedding ceremony, and the choir at the procathedral sang the Lohengrin wedding chorus. The altar was banked with roses, hydrangeas, snapdragons, lilies and palms. The couple started for the Riviera by motor this afternoon.

PLAN TAX ON U. S. CIGARETS TO SAVE COSTA RICA TRADE

[Chicago Tribune Press Service.]

SAN JOSE, Costa Rica, May 24.—Tobacco growers and manufacturers of cigarets in Costa Rica are alarmed at the increasing amount of American cigarets imported into the country, and a bill has been introduced in congress which would place a tax of ten cents United States currency on each package of 20 cigarets imported.

Popular brands of American cigarets are used almost exclusively in Costa Rica and retail at 20 cents per package. Should this additional tax be placed on imported cigarets, they will be too expensive for consumption by Costa Rica, but since the local product, manufactured by a subsidiary of the British-American Tobacco company, is not used by any one except the plantation peons, cigaret smokers will doubtless make strong protests.

While the tobacco industry has decreased considerably in the last three years, the importation of American cigarets has increased, last year's importation being valued at approximately $160,000.

TRAIN HUSBANDS FOR HOUSEWORK, WOMAN'S PLEA

Married men of the future will have to assist in the housework and the place to train them is in the schools, Miss Ada Hess, president of the Illinois Home Economics association, told the curriculum committee of the association at the Hotel Sherman yesterday.

"Home making is a partnership job," Miss Hess said, "and the husband of today is willing to share the work. It follows that boys should be trained to meet the needs of modern home life."

The association is advocating home economics courses for boys in all public schools. Under the program boys would be trained in the buying of food and clothes and in other duties heretofore considered the realm of the housewife. A recent survey at the Urbana high school, according to Miss Hess, showed that 146 boys out of 200 desired to enroll for such a course.

SIAMESE PRINCE, ENVOY TO U. S., HERE FOR VISIT

Prince Amoradat Kridakara, Siamese minister to the United States and formerly chief aid to the king of Siam, arrived in Chicago yesterday for a six-day visit.

Although few of the passengers on the Pennsylvania's Liberty limited or the persons in the Union station seemed aware that a prince of Siam was with them in the modest person of a little man dressed in a brown topcoat and sack suit, Chicago society has made extensive plans for his entertainment.

He was met at the station by Nathan William MacChesney, Chicago attorney who is consul general for Siam. Prince Kridakara will be a guest in the MacChesney home at 568 Hawthorne place throughout his stay.

It is possible that Prince Kridakara will educate his 12-year-old son in America, he said. While here he will visit the University of Chicago and Northwestern university.

DIES AS RESULT OF FALL.

Richard Oake, 73 years old, died yesterday at St. Luke's hospital from injuries suffered Thursday when he fell over a chair in his home, 860 East 65th street.

JAPAN HAILS MOVE IN U. S. TO LOWER IMMIGRATION BARS

TOKIO, May 24.—(AP)—Satisfaction was felt in Tokio today over the announcement in Washington yesterday by Chairman Albert Johnson of the house immigration committee that he expected to propose an amendment to the immigration act that would give Japan its proportionate quota of immigrants to the United States.

Japanese officials were silent regarding the announcement, taking the position that any comment from them at this juncture would be unwarranted and unwise.

Nevertheless, deep gratification and hope for an early removal of the thorny immigration question was sensed easily in official quarters. There was some relief because it had been feared that the American reaction might be hostile to former Ambassador Hanihara's speech yesterday expressing resentment because of the United States' exclusion of Japanese.

Baldwin
does build more pianos than any other maker.
But the point is that BALDWIN also builds them better.

Grands from $1450

The BALDWIN PIANO CO.
323 S. Wabash Ave.

BIG
PRICE SMASH
CHRYSLER "77"

$200 to $350 OFF!

The most sweeping price reductions in all Chrysler history are now in effect on the current Chrysler "77" models.

Chrysler "77" prices have been reduced $200 to $350 because a new Chrysler model will be introduced in midsummer to take the place of the "77".

Other current Chrysler models—"70", "66" and new Chrysler Six—are being continued without change.

Reductions as large as $200 to $350 on so fine a car as the Chrysler "77" will quickly dispose of the available supply—so don't delay. Your present car will be accepted in trade. Chrysler's liberal financing facilities are available.

812

NORTH
RIVIERA MOTOR SALES 5058 Broadway Longbeach 7180
NORTH SUBURBAN SALES, INC. 1040 Ridge Ave., Evanston Rogers Park 1696-97
CAPITOL MOTOR SALES 3063 Lawrence Ave. Keystone 2410
THOMSSEN BROTHERS 7534 Clark St. Sheldrake 1184
M. J. S. MOTOR SALES 1808 Irving Park Blvd. Lake View 9678
BURNSTINE MOTOR SALES 2524 Milwaukee Ave. Albany 6878
PORTAGE PARK MOTOR SALES 4146 Milwaukee Ave. Avenue 1470-71
DEIBLER MOTOR CAR CORP. 72 S. First St., Highland Park, Ill. Highland Park 2120

NORTH—Continued
RITT MOTOR CO. 5114 Diversey Pkwy. Grandland 4676
C. A. ANGERAUER Park Ridge, Ill. Park Ridge 68

WEST
FRENZEN'S, INC. 3910 W. 22nd St., Cicero, Ill. Lawndale 0417
ADVANCE MOTOR SALES 2340 W. Division. Humboldt 3615
NORTHWESTERN MOTOR SALES 5456 W. Chicago Ave. Mansfield 0261
HERMAN H. WOLF Des Plaines, Ill. Des Plaines 717-J

WEST—Continued
TOM HARRIGAN, INC. 440 W. Madison St., Oak Park, Ill. Austin 1220
HARRIGAN MOTOR SALES 900 S. Fifth Ave., Maywood, Ill. Maywood 311
SCHATZ MOTOR SALES 3532 Roosevelt Road Van Buren 4300
MARQUARDT MOTOR COMPANY 3212 W. Jackson Blvd. Nevada 1925-26-27
WEST CITY MOTOR COMPANY 3926 N. Cicero Ave., Avenue 6100
AUSTIN MOTOR COMPANY 46 N. Laramie Ave., Austin 0071
BORMAN MOTOR CO. Downers Grove, Ill. Downers Grove 1100

SOUTH
CHICAGO MOTOR CAR CO., INC. 35th St. and Michigan Ave. Calumet 3070
K. & H. MOTOR SALES Harvey, Ill., Harvey 408
C. A. ENGELBRECK CORP. 6115 Lake Park Ave. Dorchester 5400
BERGSTROM AUTO SALES 830 W. 59th St., Westworth 4730
McFADDEN MOTOR SALES 9057 S. Western Ave., Hemlock 8013
L. E. LILLY AUTO SALES 8835 S. Halsted St., Stewart 0416
BATES & LUGAR MOTOR SALES 7758 Stony Island Ave. South Shore 6263

SOUTH—Continued
E. F. MILLER, INC. 10808 S. Michigan Ave. Pullman 2100
E. R. BRONSON & COMPANY Blue Island Ill., Blue Island 3130
SO. CHICAGO GAR. & MACH. CO. 9061 Ewing Ave. South Chicago 0250
LEVY MOTOR SALES Chicago Heights, Ill. Chicago Heights 1413
EURAWSKI MOTOR SALES 3907 Archer Ave., Lafayette 9457
TWIN CITY SALES Dolton, Ill., Dolton 929
M. J. KIRAS MOTOR SALES CO. 2307-09 S. Halsted St. Calumet 4589

3900 S. MICHIGAN AVE. CHRYSLER ILLINOIS COMPANY, Distributors PHONE BOULEVARD 3010

Miraculous New
REDUCING GARMENT
takes off inches from hips, waist, thighs

At last! A new Reducing Garment that reduces the instant you put it on—and keeps up the good work as long as you wear it. No need for rigid diets—no need for strenuous exercises. By the magic of Beauty Mould you become beautifully proportioned. Beauty Mould permits you to wear today's Fashions in perfect form.

Miss Varden says:
"I am a model . . . a pefect 36. I never diet, but when I put on excess flesh I begin wearing the silk-surfaced rubber corset and reduce down. There are no bad effects from wearing this lovely garment. In fit and style the equal of any corset I have worn."

Wear the new styles beautifully while losing weight

Beauty Mould

The Beauty Mould is a totally new invention. Surface next to body is an absorbent finishing cloth, outside is lustrous silk—and between these is an interlining of patented Rubber-Tex. You can wash it and keep it fresh. Back lacing helps you grow smaller. From 2 to 4 inches disappear the instant you put it on. Beauty Mould gives you the smart figure demanded by the new styles of today.

Step-ins, $10.50 Back Lacing Girdle, $12.50
Mandel's Corsets—Third Floor—Wabash.

Beauty Mould . . .
Changes the Line of Flesh to the Line of Fashion

MANDEL BROTHERS

PINCHOT'S FOES SAY MUTILATED BALLOTS USED

Brown Will Win if Court Throws Them Out.

Philadelphia, Pa., May 24.—[Special.]—Protesting against the perforation of paper ballots used in the primary election in Luzerne county last Tuesday, managers of Francis Shunk Brown, one of the defeated gubernatorial candidates, declared today they were hopeful of having thrown out of the calculation the vote of every Luzerne county district, except the four where voting machines were used. Mrs. Gifford Pinchot, victorious bone dry candidate, holds a lead of 26,544 votes over Brown in the official count in Luzerne county, and since the nominee's unofficial total from the state at large is only about 15,000, success in the Brown supporters' move would change the result of the gubernatorial primary. Mr. Brown, the Vare candidate, and not Mr. Pinchot, bitter enemy of the Vare organization, would be the Republican party's nominee.

Mr. Pinchot's state-wide total today, including official returns from all but eleven districts of the 67 counties, was 632,824, that of Mr. Brown 618,054 and that of Thomas W. Phillips, the wet candidate, about 250,000.

The Brown leaders indicated that their legal move would be made in the Luzerne county courts on Monday.

Mr. Pinchot expressed unconcern over the contemplated action of his rival's managers.

FORT AND MORROW LINE UP FORCES FOR FALL WET-DRY FIGHT

New York, May 24.—[Special.]—Politics began to buzz today in the three-cornered race for the Republican senatorial nomination in New Jersey, where Dwight W. Morrow and Joseph S. Frelinghuysen, wets, and Representative Franklin W. Fort are contenders.

Prof. Irving Fisher of Yale, a leading prohibitionist, called on Mr. Fort at his Newark headquarters and promised his aid. At the same time it was learned that the Morrow forces expect to announce within a week a number of prominent dry advocates who will support the ambassador in spite of his stand for repeal of the 18th amendment.

Admiral Schofield Takes Charge of Battle Fleet

Norfolk, Va., May 24.—(AP)—Admiral Frank Schofield today took command of the battle fleet of the navy which will leave this port Monday morning for the Pacific coast. He succeeds Admiral L. M. Nulton, who will leave for Boston to take command of the first naval district.

KEEPING SHIRT ON BEST POLICY, THIS YOUTH NOW KNOWS

New York, May 24.—(AP)—The trouble with Salvatore Sepico as a stickup man was that he didn't need that old slang admonition about keeping one's shirt on.

He called on Dr. Archibald Walker in Brooklyn and said he had a pain in the chest. Dr. Walker told him to strip. During the examination the physician's memory was vaguely stirred by moles on his patient's body.

When Sepico, who is 19, was dressed again he asked the doctor for some bandages and narcotics "for a friend who got wounded in a holdup." The doctor refused, but after Sepico produced a gun he gave him bandages and a harmless liquid. Then Sepico bound him in a chair and left.

Dr. Walker recalled that a nine year old boy he had treated 10 years ago had just such marks. After he got free, he looked up his old records and gave police Sepico's name and address. They arrested him.

MORGAN PK. M. A. TAKES MIDWEST TRACK CROWN

Four conference records fell in the fourth annual midwest prep track meet at Stagg field yesterday. Morgan Park Military academy scored 69¾ points to triumph, 29¾ points more than Wayland with 30. Elgin was third with 29¾ points.

Richey of St. Alban's bettered the half mile mark by running it in 2.6. The former record was 2.9. Richey also broke the pole vault mark by leaping 11 feet and 2¼ inches. Groebe of Morgan Park clipped one-tenth of a second off the record in the mile run. His time was 4:52.6. Coffman of Elgin broke the 100 yard dash record. His time was 10.4. The old mark was 10.5.

3 Churches Are Looted of Property Worth $1,200

Logansport, Ind., May 24.—[Special.]—Officers are searching for thieves who entered three rural churches near here last night and stole rugs, furniture, Bibles and other valuables valued at $1,200.

Hear the newest records in Revell's NEW PHONOGRAPH RECORD DEPARTMENT on the Main Floor!

Good Taste in Furnishing Homes Since 1876

REVELL'S

at WABASH and LAKE

Estimates given on FURNITURE REPAIRING and UPHOLSTERING! Restore that favored piece to its original beauty!

Phone State 4000

Extraordinary Values in ORIENTAL RUGS!

IN THE POPULAR ROOM SIZES and SLIGHTLY SMALLER

HIGH GRADE PERSIAN CARPETS

7 to 9 Ft. Wide, 10 to 12 Ft. 6 In. Long
Formerly Priced from $335.00 to $500.00
The lot consists of Mahals, Araks, Muntaz and Lilahans. All are woven from fine quality Persian yarns—firmly woven and are dyed with excellent dyes. Lowest prices quoted in many years on rugs of this quality.

at NEW LOW PRICES ranging from $182.50 to $265

EXTRA FINE TURKISH CARPETS FROM ASIA MINOR

These are unusually fine specimens of these wonderful rugs from Asia Minor. Their beauty and wearing qualities are comparable to the finest Persian pieces, and a fortunate purchase makes them available to you at a fraction of their true worth.

The 5x8 size, values to $225.00, priced at **$117.50 and $127.50**
The 6x9 size, values to $265.00, priced at **$157.50 and $167.50**
The 8x10 size, values to $375.00, priced at **$245.00 and $255.00**
The 9x12 size, values to $495.00, priced at **$297.50 and $335.00**

High Grade Domestic Rugs

Priced at Unusual Savings

Fine quality Royal Wiltons, Sample Rugs and Discontinued Patterns.

Regular $97.50, 9x12 size, at.....$66.25
Regular $82.50, 9x12 size, at..... 56.25
Regular $55 to $69, 6x9 size, at....$33.75 and 38.50

The rugs are woven from a very fine grade of imported carpet wools. Beautiful reproductions of fine Persian and Chinese designs, also the newest modernistic designs and the new popular frieze effects.

Extra Heavy Quality Seamless Velvet Rugs

9x12 size at $43.50 8.3x10.6 size at $38.50
Other sizes at proportionately low prices.

A new complete line of both Persian and Chinese patterns, also modernistic and colonial effects. These rugs are unusually firmly woven from fine, pure wool yarns that are dyed with enduring dyes. A very popular priced rug that will give excellent service.

Hand Made Hooked Rugs From North Carolina

Very Specially Priced

40 Oval and Oblong shaped rugs—slightly soiled. Below are listed some of the sizes and prices:

22x38 Oblong shape.....$ 8.50
24x48 Oblong shape..... 11.75
32x45 Oval shape..... 14.75
30x60 Oblong shape..... 18.50

Very Special!
Imported
Swiss Panels
(Also Some Irish Point Panels)
Values to $16.75
$2.95 Each

Every panel MUST be disposed of in this clearance! The values are so sensational that thrifty housewives will enthusiastically choose for present and future needs! Actual values up to $16.75—your choice at $2.95 each.

For Every Purpose

Tables

Choice of the Group at

$15

Regular Values to $35!

Tables and occasional furniture are most important in adding comfort and convenience to your home! This special group suggests a splendid opportunity to add a table here or there at a nominal cost! Tables of this type and beauty are rare at such a low price and only because we made a special purchase are we enabled to offer these unusual values! Note the beautiful styles shown here . . . then plan to inspect the many other styles offered!

INCLUDED ARE:

Coffee Tables — Lamp Tables
Tilt Top Tables — Console Tables
Gateleg Tables
Nests of Tables — Book Tables
End Tables
Sewing Cabinets — Tea Tables

WABASH AVENUE **ALEXANDER H. REVELL & CO.** LAKE STREET

STORE YOUR FURS HERE—at 2%—for EVERYTHING—Storage, Cleaning, Glazing, and a YEAR'S INSURANCE POLICY Against Loss—FREE—at Lane Bryant's

IF YOU ARE NOT SLENDER

Now is the time to get the best—and JUST SEE WHAT YOU SAVE!

101 N. Wabash Ave. **Lane Bryant** SECOND FLOOR

Annual Pre-Inventory Sale

May 31st we take Inventory—that means we must reduce our stocks—therefore, every year at this time, we regroup and *reduce our prices to less than cost.* Thousands await this sale—so please come early. Broken sizes, 38 to 56. Your savings deducted at time of sale—original price tags remain on all garments.

All Spring Coats . . . . . ⅓ Off

Broadcloths, Coverts, Spirella Crepes, Faul Crepes, Lansmoor Tweeds—Many with Fur.

$29.75 Coats—~~$19.83~~—You Save $ 9.92 | $59.75 Coats—~~$39.83~~—You Save $19.92 | $89.75 Coats—~~$59.83~~—You Save $29.92
$39.75 Coats—~~$26.50~~—You Save $13.25 | $69.75 Coats—~~$46.50~~—You Save $23.25 | $99.50 Coats—~~$66.33~~—You Save $33.17
$49.75 Coats—~~$33.17~~—You Save $16.58 | $79.50 Coats—~~$53.00~~—You Save $26.50 | $125.00 Coats—~~$83.33~~—You Save $41.67

All Spring Suits . . . . . ½ Off

Broadcloths, Coverts, Basket Weaves, Crepes, Lansmoor Tweeds—Two and Three Piece Models

$39.75 Suits—~~$19.87~~—You Save $19.88 | $59.75 Suits—~~$29.87~~—You Save $29.88 | $89.75 Suits—~~$44.87~~—You Save $44.88
$45.00 Suits—~~$22.50~~—You Save $22.50 | $69.75 Suits—~~$34.87~~—You Save $34.88 | $99.50 Suits—~~$49.75~~—You Save $49.75
$49.75 Suits—~~$24.87~~—You Save $24.88 | $79.50 Suits—~~$39.75~~—You Save $39.75 | $115.00 Suits—~~$57.50~~—You Save $57.50

All Wool Sports Frocks . . . ½ Off

Jerseys, Coverts, Novelties—Very Smart for Sports, Travel, Motoring

$29.75 Frocks—~~$14.87~~—You Save $14.88 | $45.00 Frocks—~~$22.50~~—You Save $22.50 | $65.00 Frocks—~~$32.50~~—You Save $32.50
$35.00 Frocks—~~$17.50~~—You Save $17.50 | $49.75 Frocks—~~$24.87~~—You Save $24.88 | $69.75 Frocks—~~$34.87~~—You Save $34.88
$39.75 Frocks—~~$19.87~~—You Save $19.88 | $59.75 Frocks—~~$29.87~~—You Save $29.88 | $75.00 Frocks—~~$37.50~~—You Save $37.50

All Spring Dresses . . . . . Reduced!

Printed Chiffons, Crepes, Georgettes, Printed Crepes

$25.00 Dresses—~~$15.00~~—You Save $10.00 | $39.75 Dresses—~~$28.00~~—You Save $11.75 | $69.75 Dresses—~~$53.00~~—You Save $16.75
$29.75 Dresses—~~$20.25~~—You Save $ 9.50 | $49.75 Dresses—~~$38.00~~—You Save $11.75 | $99.50 Dresses—~~$73.00~~—You Save $26.50

All Spring Millinery . . . . . Reduced!

Baku, Ballibuntl, Hairbraid Straws—Also Silks. Medium and Large Headsizes

$25.00 Hats—~~$15.00~~—You Save $10.00 | $20.00 Hats—~~$12.50~~—You Save $7.50 | $15.00 Hats—~~$7.50~~—You Save $7.50

THINGS IN PHILADELPHIA EVERY AMERICAN SHOULD SEE THIS SUMMER

Visit Revolutionary Battlefields on Memorial Day

Make Philadelphia your headquarters for a historic tour of absorbing interest. Begin with an inspiring visit to Independence Hall. From there fine highways take you to scenes of valor and conquest. Your selection includes Germantown and the famous Chew House . . . Valley Forge where Washington and his army defied starvation and suffering . . . Brandywine Creek where Lafayette was wounded and Washington escaped capture by a hair's breadth. Princeton and Monmouth are the scenes of other important engagements.

If you are going to Gettysburg to honor the memory of the Blue and the Gray fallen there, keep on to Philadelphia!

Philadelphia not only has historical significance, it is also a city rich in modern industrial and commercial accomplishment. Visit world-famous industrial plants, progressive department stores and specialty shops, fine theatres and restaurants. Museums and galleries unsurpassed in architectural beauty and art treasures . . . League Island Navy Yard . . . the most important Mint in the Country . . . Philadelphia offers the completely varied diversions of the modern metropolis, combined with a background of Colonial tradition.

General Lafayette wounded on the field of battle at Brandywine Creek during a spirited skirmish.

PHILADELPHIA BUSINESS PROGRESS ASSOCIATION 19
1442 Widener Building, Philadelphia

Please send leaflets describing 11 trips in and out of Philadelphia, together with map showing routes to be followed.

Name_____
Street_____
City and State_____

PHILADELPHIA
Business Progress Association
1442 WIDENER BUILDING PHILADELPHIA

GOTHAM'S TAXI OPERATORS ASK INCREASED RATE

Mayor's Commission Studies Situation.

BY TOM PETTEY.

[Chicago Tribune Press Service.]

New York, May 24.—[Special.]—For a long time this city has boasted of its cheap taxicab rates. One to five persons can ride in luxury at a fifteen and five clip—that is, 15 cents for the first quarter mile and 5 cents for each succeeding quarter. But that may all be changed soon, for today a well planned campaign was begun through Mayor James J. Walker's newly formed taxicab commission to boost the rate to 40 cents for the first mile and 20 cents for each succeeding mile.

Under the proposed rates the meter would register 25 cents when the driver turned down his flag instead of the present 15 cents.

Wants to Limit Number.

A. M. Grill, attorney for the Checker Cab company, which operates 2,050 taxis through its subsidiaries, was one of those presenting the plea for higher rates. Another good idea, according to Mr. Grill, would be to limit the number of cabs to 15,000. There now are 19,507 in operation, not counting the 15 cents a mile "cut rate" cabs that went out of business two days ago because "the drivers got tired of fighting."

Chicagoan Gives Advice.

Ernest H. Miller of Chicago, president of the Parmelee Transportation company, has been advising the commission regarding the industry in other cities. Mr. Miller will appear before the commission again next week to discuss conditions here. In Mr. Miller's opinion the rates charged by most cabs in cities where operation is successful are higher than in New York. The prevailing average, he said, was 25 cents for the first quarter mile and 10 cents for each half mile thereafter, which is exactly the rate the New York taximen are urging.

STORM RAKES MICHIGAN TOWNS.

Alpena, Mich., May 24.—(AP)—Wrecked farms and damaged business places today lay in the 40 mile swath cut through northeastern Michigan by a windstorm late yesterday. The property damage is estimated at $100,000.

Charged with Theft

MRS. LAURETTE MULLEN.
[TRIBUNE Photo.]

Mrs. Laurette Mullen, 26 years old, a widow of 426 Belmont avenue, was advised in State street court yesterday to return the Spanish shawl which her former fiancé, William Melvin, 1400 Lake Shore drive, had charged her with stealing from his automobile. The case was continued until tomorrow.

Mrs. Mullen insisted that Melvin presented her with the shawl while they were vacationing at French Lick after attending the Kentucky Derby. After a quarrel, she said, he demanded return of his gift. Melvin said he had bought the shawl for a friend and that Mrs. Mullen had taken it from his automobile against his wishes. Judge Joseph L. McCarthy suggested that Mrs. Mullen return the shawl in court tomorrow. Melvin is a bond salesman.

1,195,000 Jobless Germans Get Doles; List Increases

BERLIN, May 24.—(AP)—Unemployed receiving relief in Germany on May 15 numbered 1,953,000, or 826,000 more than a year ago. Today's reports from the government also stated that there were 800,000 more not fully employed, but receiving no relief.

TWO EVENTS, NOT MUSICAL, AFFECT FESTIVAL SPIRIT

Joseph Zettelman, Veteran of Orchestra, Dies.

BY EDWARD MOORE.

The final concert of the North Shore Music Festival in Evanston, one of the best in actual performance, had two points working against it completely festal in character. One was that it was the final appearance of Peter C. Lutkin as musical director; the other, though this did not become a matter of public information throughout the audience, was the death during the day of Joseph Zettelman, veteran tympanist, and one of the two remaining members of the orchestra to have come here with Theodore Thomas when the Chicago symphony orchestra was founded in 1891.

But Mr. Lutkin and Mr. Stock conducted, the orchestra played and the chorus and soloists sang as though the occasion was altogether cheerful, as from a musical standpoint it was.

Lutkin Leads Chorus.

Mr. Lutkin took the chorus through Parker's "Harold Harfager," the march from Wagner's "Tannhaeuser" and, as a finale to the festival, the hallelujah chorus from Handel's "Messiah," all done with broad inspiring tone. In the midst of the proceedings the a cappella choir, an organization in which he has always taken rightful pride, rose to its feet in the balcony above the main chorus and sang three Russian liturgical numbers. An encore followed.

Mr. Stock confined his attention to directing the orchestra in such numbers as the "Sorcerer's Apprentice," by Dukas, and the "Bolero" by Ravel, also to the accompanying two soloists. These were Dusolina Giannini, soprano and Richard Bonelli, baritone of the Chicago symphony orchestra, two brilliant and able artists. Miss Giannini sang arias from Gounod's "The Queen of Sheba" and "Tannhaeuser" and Mr. Bonelli, following her operatic lead, chose arias from Massenet's "Herodiade" and Rossini's "The Barber of Seville." Much applause followed in all cases, and the encores were other arias. The orchestra was likewise called upon for extra music, a somewhat unusual happening in the course of music festivals.

Zettelman Ill Several Weeks.

Mr. Zettelman had been out of health for several weeks, although in appearance belying his age of sixty seven years, and had left the orchestra for a rest. He was at the home of his brother-in-law at Loon lake, Wisconsin, when his death occurred.

The afternoon performance was, as usual, devoted to music and for and by the children of the north shore. A great chorus of some 1,500 members sang in unison a group of songs by Schubert and then a new cantata by Earl V. Moore of the University of Michigan, the first directed by Mr. Lutkin and the second by John W. Beattie. Following the intermission Mr. Beattie directed a somewhat smaller boys' chorus who showed exceptional development in a group of selected songs. The program was interspersed by numbers from Mr. Stock and the orchestra, and Mme. Schumann-Heink contributed her second bit to the Lutkin commencement by returning for two groups of songs.

U. S. STILL KEEPS ITS EXTRALEGEL RIGHTS, CHINESE ARE WARNED

SHANGHAI, May 24.—(AP)—American consuls in various cities of China tonight issued to American citizens in China a statement by the Washington state department declaring that despite the Chinese Nationalist government's declaration of Dec. 28, abolishing extraterritoriality in China, the American government does not consider such rights of Americans in China are altered.

The statement further says that all litigation in which Americans are defendants shall continue in the exclusive jurisdiction of the American courts in China. In event the Chinese seek to assume jurisdiction in such cases involving Americans, the statement says, the Americans should report the matter to their consular authorities in the district in which the action is attempted.

The subject of American extraterritoriality rights in China, it was added, will shortly be studied by the Chinese and American governments, but thus far no agreement has been reached.

The statement is considered to have been issued as the result of several cases in China in which Americans voluntarily subjected themselves to the authority of Chinese courts. This practice has not been viewed with approval by the American government.

Steal $1,000 Silver Service from F. J. Campbell Home

Burglars, who gained entrance through a transom at the home of F. J. Campbell, 6833 Crandon avenue, stole a silver service valued at $1,000 Friday night.

DECLARES CURB FENCES DARKEN STREET LIGHTS

Property owners who drive stakes for fences to protect grass plots between the sidewalk and curb were responsible for the darkening of 1,700 street lights every week in April and May, and according to F. M. O'Donnell, deputy commissioner of gas and electricity. The stakes sever the cables carrying current to the street lights.

"Our secondary light cables are laid beside the curb just outside the pavement," said Mr. O'Donnell. "The cables are laid from eighteen to twenty-four inches below the surface of the ground. Even a wood stake cuts through the jute and rubber covering and pierces the lead, letting moisture into the wires and sometimes severing them."

The cost to the taxpayers to restore the lights was placed at $1,000 a week by Mr. O'Donnell. He said property owners object to laying the cables away from the curb, as tree roots are damaged.

AVENGER SLAYS COUPLE, WIFE AND KILLS SELF

Centralia, Wash., May 24.—[U. P.]—A six months old determination of a husband to avenge the honor of his home culminated in the fatal shooting of three persons and the suicide of another.

Lloyd Duffy, 40, a logger farmer, shot and killed Mr. and Mrs. Cliff Turvey of Tenino, Wash., last night, returned home and killed his wife, Eunice, and ended his own life with three bullets from a revolver.

Letters written by Duffy and left for officials and his brother, Tom Duffy, alleged that intimate relations had existed between his wife and Turvey.

MOIST PIANO COMPANY

GRAND PIANOS

LATEST MODEL BABY GRANDS

Regular $650 Value, Now

$285

The Ideal Grand Piano for the small apartment.

These beautiful small Grands are built in accordance with the very latest scientific methods of piano construction, 5-ft. 8-in. long, 3-ft. 10-in. wide, and embody such standard specifications as full metal plate, imported music wire, genuine ivory keys, and the case is genuine figured mahogany in the very latest high lighted finish.

REASON: FOR THIS UNUSUAL OFFER

Due to our unlimited capital and resources we have made a remarkable purchase of a number of brand new Grand Pianos (apartment size) from a well-known piano manufacturer who needed cash quickly. These pianos formerly sold at $650.00. During this sale you can buy one of these beautiful small grands for $285.00, which means an actual saving to you of $365.00. Act quickly!

TERMS $2 Per Week

Your Old Piano or Musical Instrument Taken in Exchange.

THIRTY DAYS' FREE TRIAL. We will deliver one of these beautiful Grands to your home, and if at the end of thirty days you are not entirely satisfied, we will exchange it for any other Grand and credit you with all money paid.

MOIST PIANO COMPANY

309 South Wabash Avenue

Webster 3346 Open Evenings

ADVERTISE IN THE CHICAGO TRIBUNE

D. S. KOMISS & CO.

State Street, Corner Jackson Webster 7201

DECORATION DAY SPECIAL!

SAVE ONE-HALF ON SMARTEST PARIS-STYLED DRESSES

A tremendous reduction just in time to secure the smartest Holiday Frocks at a saving of one-half—in many instances even more.

$9.75

VALUES UP TO $22.50

Our newest arrivals are included in this striking selection. Every fine material and up-to-the-minute style.

$13.75

VALUES UP TO $35

Every model a stunning Paris copy. Expensive in every detail but the price. You save half!

UNIVERSAL WEEKS—May 25 to June 7

only $79.50 F. O. B. Chicago

with this wonderful new Universal In-a-Drawer Broiler

The In-a-Drawer Broiler was originated by Cribben & Sexton Company. All patent rights reserved.

Pulls in and out like a drawer—One hand—One *motion*

See your dealer about trading in your old range on a new Universal

What this New 1930 model UNIVERSAL RANGE offers you

Patented In-a-Drawer Broiler
Automatic Top Lighter
Two-tone Porcelain Enamel Finish
Concealed Manifold
Universal Duplex Burner
Porcelain Lined Oven
Full size, 16" x 20" Baking Oven
Porcelain Enameled Top Grates
Recessed Paneled Oven Top and Shelf giving added strength and beauty
Absolute safety
Better health for you and your family due to broiled foods
Automatic Oven Heat Control can be had at small additional cost
Universal In-a-Drawer Gas Ranges can be equipped for use with bottled gas

Insulated Oven assures cool kitchen $89.50

saves gas

The Universal insulated oven cuts the amount of gas needed to heat the oven in half. It keeps the heat inside the oven where it belongs. Tests show that the average outside temperature of a Universal insulated oven is only 101.25 degrees. Compare this with the average outside temperature of 185 degrees for an uninsulated oven. Think of what this insulated oven will mean to you on hot, sultry summer days!

This remarkable new broiler means more to the health of your family than any other stove improvement announced in recent years. With it you can prepare a health-giving broiled dinner as easily as you now serve hard-to-digest fried foods.

Just see how easy it is to broil this new Universal way. The broiler pulls in and out like a drawer. It operates on roller bearings like the drawer of a filing cabinet . . . one hand . . . one motion . . . and the *entire* broiling compartment rolls into view.

Universal's utterly new and exclusive broiling method removes all danger of burns. It saves stooping and other inconveniences common to the old style broilers . . . makes broiling more convenient than frying.

Added features at lower cost

Another amazing fact about this wonderful feature is its cost. The Universal Range equipped with the In-a-Drawer Broiler costs no more than other good ranges having old style broilers. Never before has a cast iron porcelain enameled Universal In-a-Drawer Broiler Gas Range been offered at such a low price. Volume production has resulted in amazing savings which enable us to give you added features at lower prices.

Also you can have this beautiful range with an Insulated Oven at a small additional cost. This marvelous new feature saves half the oven gas and keeps the kitchen cool in summer.

This famous range represents a new ideal in gas ranges. It combines beauty with maximum service — colorful exterior with labor-saving convenience. Embodied in it are the practical results of our 58 years' experience in building millions of high grade stoves. It is the biggest money's worth to be had in gas ranges.

Special Low Terms

See this new Universal Range and you will have an entirely new conception of broiling. The Universal dealer in your community now has it on display. Compare its labor-saving features—its safety—its beauty with those of any other range. See for yourself why this new Universal Range is an amazing value. Then, if you wish, you can purchase it on the most liberal terms. If you do not know the name of your Universal dealer, phone or write us today for full information.

CRIBBEN & SEXTON COMPANY
700 N. Sacramento Blvd., Chicago
Makers of Coal and Wood Ranges, Combination Ranges, Circulating Heaters and Gas Ranges for over 50 Years

Broiled foods assure better health

Ask your physician. He will tell you that *fried* foods are *unhealthful*. Grease fried into the food is hard to digest. It often causes constipation—produces sallow complexion—makes people moody and ill-tempered.

Every physician and dietitian in the world knows this fact. That is why foods are *never fried* in hospitals or health resorts. Here, where they *know*, they serve broiled foods that can be easily digested.

Broiling also has another big advantage over frying. It makes food more appetizing. Broiled foods are eaten with added zest because they retain the rich, nourishing juices and natural flavors. That is why all great chefs in the leading hotels and restaurants always broil—never fry.

And now, delicious, health-giving broiled foods can be prepared in your home as easily as you formerly served hard-to-digest fried food. See how easy and safe it is to broil with the Universal In-a-Drawer Broiler.

UNIVERSAL Gas Ranges with In-a-Drawer Broiler

Cribben & Sexton Also Make "HOME" GAS RANGES Embodying These Many Features at Same Prices

Chicago and Suburban Residents—Phone Van Buren 4600 for name of nearest dealer

There is a Universal dealer in your city—write for his name

ILLINOIS CANAL BARGAIN, SAYS GOV. EMMERSON

Many Millions Invested, He Points Out.

BY ARTHUR CRAWFORD.
[Chicago Tribune Press Service.]

Washington, D. C., May 24.—[Special.]—The federal government, which has liberally financed projects in many other states, will get a bargain when it takes over the Illinois state waterway, according to supporters of the provision in the pending rivers and harbors bill for a $7,500,000 appropriation for its completion.

Detailed facts and figures showing how the government will obtain title to the waterway toward which the Chicago sanitary district already has expended more than $70,000,000 and the state of Illinois will finally have spent $20,000,000 are contained in Gov. L. L. Emmerson's letters to Secretary of War P. J. Hurley which is incorporated in the engineers' report approving the proposal.

In the governor's letter, in which it is declared that the state of Illinois will not hereafter claim any rights in the waterway if the federal government takes it over, the history of the project is reviewed.

Transportation "Vital."

"The question of transportation was, as it still is, vital to the states and to the national development of the resources," said Gov. Emmerson. "Faced with the necessity for adequate transportation facilities, the state of Illinois, as early as 1822, secured, through act of congress, certain land grants and concessions for the location and construction of the Illinois and Michigan canal. Not until after the act of 1827 by congress granting further concessions was it possible to finance the construction of the canal.

"The old canal was completed and opened in 1847 and, though only 48 feet in width and of 4 feet minimum depth, this canal for many years carried a large volume of commerce and contributed materially to the commercial and industrial development of the state. Due to its inadequate width and depth and to the further fact that it was later paralleled by railroads, it ceased after many years to carry heavy commerce.

"Appreciating the need for a more adequate canal for commerce and other purposes, the legislature of Illinois in 1889 passed an act creating the sanitary district of Chicago and authorizing the district to construct the ship and sanitary canal from a point on the Chicago river in the city of Chicago to Lockport. Subsequent extensions were made by improvement of the Des Plaines river. This canal has been completed at an actual expenditure by the sanitary district of Chicago, including the cost of improving the Calumet-Sag channel and the Calumet and Chicago rivers, all under approval of the federal government, of $71,361,000.

Called Vital Links.

"All waterways constructed and improved by the sanitary district of Chicago are ample in size and depth and immediately available to navigation and constitute vital and necessary links in the proposed federal waterway from the lakes to the gulf.

"In 1907 the general assembly of Illinois, at the suggestion of the governor, realizing the absolute necessity of improving and canalizing that part of the Des Plaines and Illinois rivers between Lockport to a point near Utica on the Illinois river in Illinois, to afford connection for navigation from the great lakes to the navigable reaches of the Illinois river and thence to the Mississippi river near Grafton in the state of Illinois, submitted a $20,000,000 bond issue to referendum as an amendment to the constitution of Illinois. The amendment was adopted and the issuance of the bonds authorized.

Heavy Expenditures Made.

"The total amount vouchered for payment by the state of Illinois on this project to Jan. 1, 1930, is $15,442,902.19. Estimated expenditures to July 1, 1930, being for maintenance and protection of present construction only, is $500,007.81. This leaves an estimated net balance on hand as of July 1, 1930, of $4,142,000 (this includes $85,000 added to the original $20,000,000, which was realized from premiums on bond sales, etc.). Of this balance an estimated amount of $2,730,000 will be required to build ter. bridges over the new waterway, which bridges are made necessary by the construction of said waterway and constitute a part of the cost incidental thereto.

"They can only be constructed out of funds authorized by vote of the people under the constitution of the state of Illinois. The state must, therefore, and does reserve the sum of $2,740,000 out of the original bond issue funds to construct said bridges, which will leave an estimated balance of approximately $1,412,000 remaining in said Illinois waterway fund, control thereof by appropriate act of congress or by other constituted authority."

LEAP SAVES PILOT

SAMUEL SAMSON.

Cleveland, May 24.—[U.P.]—Pilot Samuel Samson, flying the Cleveland-New York night air mail, made a successful parachute jump near here early today when the engine of his plane went dead at an altitude of 8,000 feet. The crippled plane crashed and was destroyed by flames. Five hundred and forty-five pounds of air mail was saved. Before leaping, Samson turned his plane upside down to let the mail bags fall out.

MARIHUANA RAID SUSPECT IS HELD ON U. S. CHARGE

William G. Marshall, arrested by the Town Hall police during a raid on an alleged marihuana flat at 860 Leland avenue, was held to the grand jury by United States Commissioner Walker yesterday on a charge of manufacturing tobacco without a permit.

The federal narcotic law does not apply to the marihuana weed, used extensively in Mexico, although it is smoked in cigarette form as an excitant. A quantity of the marihuana cigarettes was seized in the raid, the police said.

Mrs. Anna Fredericks, arrested as keeper of the house, and Helen King, Robert Lincoln, Jake Conrad, and Dale Weaver, arrested as inmates, were released after questioning by Assistant United States Attorney Henry Balaban, but they were held on disorderly charges by the police.

FAIL TO CLAIM BODIES OF 2 DEAD IN SUICIDE PACT

Inquest Held; Policeman Is Witness.

No relatives came yesterday to claim the bodies of William Cochrane Murray, Canadian war veteran, and his young wife who died Friday night in a suicide pact consumated in their automobile while it was parked on the lake bluff in Glencoe.

At the inquest held yesterday in Hubbard Woods, a message was received from D. C. Drapper, chief of police of Toronto, Ont., stating that the dead persons had no relatives in Toronto. The message also stated that Murray was arrested not long ago in Toronto for attempting suicide, but was not convicted.

Comes from South Africa.

"Murray came here from Durban, South Africa," the message stated. "He is believed to have relatives in Edinburgh, Scotland. The woman was known here as Mary Belle Hogg. She also has no relatives here. Her father, R. Hogg, lives in England."

Lieut. Peter Klorpfer told of coming on the parked automobile at the end of Harbor street, overlooking Lake Michigan.

"I turned on my spotlight," he said and then I saw the two sitting side by side in the front seat. The man held an automatic pistol in his right hand and in his left was the hand of the girl beside him. He had a bullet hole in his right temple and there were wounds in both the woman's right and left temples."

Read Note from Couple.

The message left by the couple in their room at the Stevens hotel was read. "I have at last found what I longed for so many years," it said. "Having found her, I must take her with me." The letter was addressed to Toronto friends.

At Toronto Fred W. Saynor addressed with his wife as "My dear Canadian mother and dad" in Murray's letter, expressed surprise both at the contents and the tone of the note. The Saynors boarded at the same home with the Murrays and knew the husband only as an uncommunicative fellow boarder.

FOES OF DIVERSION MAP FINAL FIGHT TO LIMIT WATER FLOW

Washington, D. C., May 24.—[Special.]—Representatives of the interests aligned against Chicago on the water diversion question today were marshaling their forces for a final effort to write into the rivers and harbors bill some form of limitation upon the withdrawal of water into the Illinois waterway.

Attorneys who handled the suit against Illinois in the Supreme court litigation, led by Ray T. Jackson of Cleveland, conferred with lake state senators with a view to drafting new proposals for limiting the water flow. The attorneys expressed their disapproval of the compromise agreement of the senate commerce committee to leave the diversion to the war department with instructions "to conserve fully existing interests of navigation on the great lakes."

Senator Arthur H. Vandenburg [Rep., Mich.] originally demanded a provision limiting the diversion to 1,500 cubic feet a second, but this the committee rejected by a vote of 10 to 8. Then the compromise was accepted.

Preliminary conferences with the lake state lawyers developed that they favored neither the Vandenburg proposal, which they said legalized a diversion, nor the compromise plan giving control to the war department.

QUIZ OF DRY LOBBY BUILDING TENANTS IS ASKED

Baltimore, Md., May 24.—(AP)—A suggestion that a report that members of congress are housed in the building of the Methodist board of prohibition, temperance and public morals "at a purely nominal charge" should be taken up early by the Caraway lobby committee when it considers affairs of the board next week, was made today by Henry H. Curran, president of the national Association Against the Prohibition Amendment.

Mr. Curran was here for a conference with Maryland officials of his organization before going to Illinois to aid James Hamilton Lewis in his senatorial fight against Mrs. Ruth Hanna McCormick, Republican nominee.

CHECK PASSER SENTENCED.

Richard Burke, 28 years old, who said he lived in Chicago, was committed to the Bridewell yesterday by Police Magistrate John Ehardt of Berwyn, when unable to pay a fine of $100 imposed on a charge of cashing a worthless check for $15.

QUALITY · IS THE · BEST · POLICY

GRAHAM STANDARD SIX 4-DOOR TOWN SEDAN $845

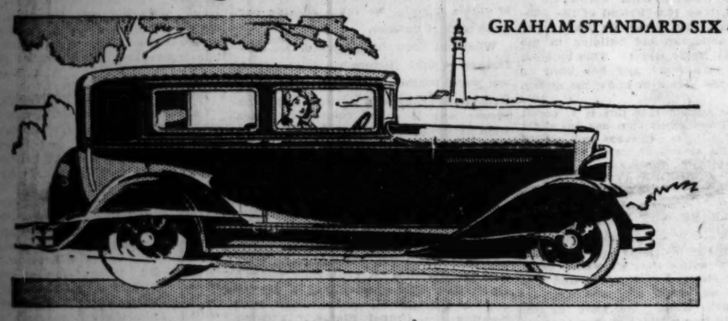

Graham Standard Six Town Sedan. Four wide doors. Beautiful body design, upholstery and finish. Sixty-six h.p. engine; 7-bearing crankshaft; 115-inch wheelbase; full five-passenger capacity. Price at factory

GRAHAM SPECIAL EIGHT SEDAN $1595

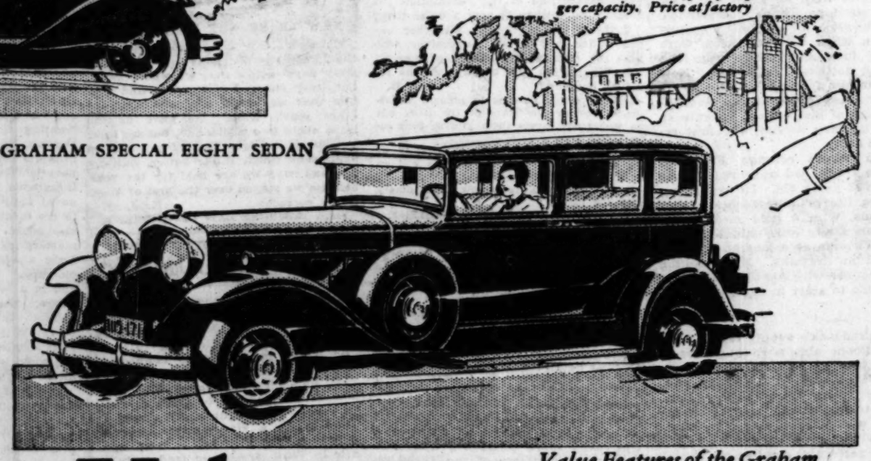

Graham Special Eight Sedan, 100 h. p. with Graham time-proved 4-speed transmission. Also available in Coupe with rumble seat. Six wire wheels, side mountings, special equipment extra. Price at factory

Graham Standard Eight, 3-speed transmission with quiet second gear, $1445, price at factory

Value Beyond Approach

No matter what particular model of the Graham catches your fancy, you will find it is an exceptional value.

As you view it on the salesroom floor and study its points of superiority, you realize that the Graham gives a measure of worth for which you have been accustomed to pay considerably more than the Graham price.

But only when you step into a Graham and drive it a short or long distance, as you choose, will you fully appreciate what the Graham kind of value means.

Whether you drive the new Graham Standard Six Town Sedan, list price $845, or the Graham Special Eight Sedan, list price $1595, or any other Graham, you will have a new conception of thrilling performance, and you will find a new standard of true value.

Value Features of the Graham Standard Six Town Sedan

115-inch wheelbase—which gives spacious comfort, and the gracefully proportioned appearance of full size.

6-cylinder—66-horsepower motor with 207 cubic inches piston displacement which gives power and performance found nowhere else at the price.

7-bearing crankshaft—81.4 square inches main-bearing area—which gives sweet, smooth operation at all speeds.

Adjustable foot pedals and adjustable seats—which give the utmost convenience and comfort for every driver.

Hydraulic four-wheel brakes—internal expanding, with 12-inch drums—which give the most satisfactory and dependable braking and perfect security.

Cam and lever steering which gives the greatest ease in handling.

Graham-built body—with four wide doors and broadcloth upholstery—which gives comfort, fine appearance, protection and durability.

And shatter-proof plate glass throughout at the lowest additional cost ever placed on such equipment.

Value Features of the Graham Special Eight Sedan

8-cylinder, 100-horsepower motor which gives the flexibility and power that make the Graham Eight so brilliant a performer.

Graham time-proved four-speed transmission which enables this Graham to give the finest thrills in motoring with an ease impossible to other cars.

Rubber-cushioned spring and shackle-bolts which eliminate all minor road shocks.

Lightning fast get-away in second gear.

Rapid acceleration in silent third gear to 65 miles per hour.

Eighty miles per hour with amazing ease in fourth gear.

Sixty miles per hour in 19 seconds from standing start.

From 60 miles per hour to a smooth, sure stop in less than 5 seconds.

And complete equipment of shatter-proof plate glass, at the lowest additional cost ever placed on such equipment.

GRAHAM

BIRD-SYKES COMPANY

2215-2225 So. Michigan Ave. Telephone Calumet 6060

NORTH SIDE
Bruney Motors, Inc. 6600 Broadway
Lawrence Ave. Motor Sales 5811 Lawrence Ave., Chicago
Bramberg Bros., Inc. 5133 Lawrence Ave., Chicago

NORTHWEST SIDE
Feldman-Corcoran Co. 3001 Humboldt Blvd., Chicago
Bond Auto Sales 1747 Milwaukee Ave., Chicago

WEST SIDE
Victor F. Mahrgraf 4046 W. Washington Blvd., Chicago
Hill Motor Sales 3600-04 Ogden Ave.
Bramberg Bros. 614-24 S. Crawford Ave.

SOUTH SIDE
Brighton Motor Sales, Inc. 3958-62 Archer Ave.
Dunkley Motors 7438 Stony Island Ave.
Hannion Auto Sales 1414 W. 63rd St., Chicago
Southwest Sales 6536 S. Ashland Ave.
Universal Auto Sales Co. 5001-5 S. Western Ave.
Woodlawn Motor Car Sales Service 6136 Cottage Grove Ave.

SUBURBAN
Anderson Bros. Motor Co. 6539 Ogden Ave., Berwyn, Ill.
Branch-Risch Motors, Inc. 345 Burlington Rd., Riverside, Ill.
C. H. Briggs, Inc. 1109-11 Chicago Ave., Evanston, Ill.
Hanson Motor Co. 653 Chestnut St., Winnetka, Ill.

SUBURBAN—Cont.
Highway Motor Co. 12424 Western Ave., Blue Island, Ill.
Jenson Motor Co. 332 Burlington Ave., La Grange, Ill.
Melms Motor Car Co. 133 Madison St., Oak Park, Ill.
Nedell Motors 5504-06 W. 22d St., Cicero, Ill.

ILLINOIS
Arlington Heights—A. G. Horcher
Aurora—Traub-Foulks Co.
Barrington—Cannon's Auto Sales
Belvidere—Meyer's Garage
Bloomington—C. W. Frey & Son
Canton—Joe Ferrari
Champaign—Adams Motor Co.
Chicago Heights—Friedman Motor Sales
Danville—Danville Motor Car Co.
Decatur—Dan W. Talt
Dixon—Earl R. Watts
Downers Grove—Burlington Motor Sales
East Moline—Logue Nicholson

ILLINOIS—Cont.
Elgin—Axel W. Moody
Elmhurst—Elmhurst Sales & Service
Fox Lake—Fox Lake Garage
Freeport—Woodward Motor Co.
Galesburg—Martin Motor Co.
Geneva—George E. Meyers
Hampshire—W. C. Voight
Harvard—Friesen Motor Co.
Harvey—Be-De Motor Sales
Herscher—John A. Wagner
Highwood—Cervi Sales & Service
Joliet—Timm Motor Sales
Kankakee—Jeffers & McBroom
Kewanee—Armour Motor Sales
Marengo—Ralph L. Jenlyn
Moline—Carleton Motor Co.
Niles Center—Andrew Schmitz
Onarga—John Pugh
Ottawa—Imm Motor Sales
Peoria—Landis Motor Co.
Princeton—Kern Motor Co.
Ringwood—W. Hasburg
Rochelle—Dexter Stocking Co.

ILLINOIS—Cont.
Rockford—Woodward Motor Co.
Rock Island—Carleton Motor Co.
Savanna—Henry Hartman
Sterling—Brown Motor Sales
Streator—Gay Motor Sales
Watseka—Townsend Motor Co.
Waukegan—Kutzler Bros. and C. & T. Auto Sales
Woodstock—D. & R. Motor Sales

INDIANA
Crown Point—Dahlke Motor Supply
Gary—Clary Motor Sales
Hammond—O'Neil Auto Sales
La Porte—Mansfield Motor Co.
Michigan City—Dunes Motor Co.
South Bend—F. L. Mendez
Valparaiso—Progress Motor Sales

IOWA
Cascade—Drew Motor Co.
Clinton—Nick Carstensen
Davenport—Carleton Motor Co.
Dubuque—Myers-Graham Co.

Richardson's 55th Anniversary

Clearance

Furniture and Floor Coverings, 33% to 60% Off

Floor covering values listed below are available at both stores, except where noted. Similar furniture values in Oak Park Store

The Final Week of Our Anniversary Event! Opportunities without end to furnish your home with Quality Furniture and Floor Coverings at remarkable savings—now is the time to visit Richardson's and take advantage of these drastic clearance prices!

Ask About Our Budget Plan of Monthly Payments

Dining Room Values!

Quantity		Reg.	Clearance
4	Odd Wal. or Mah. Servers	$ 45.00	$16.00
20	Solid Wal. Tea-Carts	32.50	22.50
2	Odd Wal. China Cabinets	75.00	29.75
6	Odd Walnut Buffets	98.00	45.00
5	5 pc. Walnut Dinette Suites	82.00	58.00
4	7 pc. Hepplewhite Suite, Wal.	186.00	109.00
2	7 pc. Queen Anne Suite, Wal.	200.00	119.00
7	8 pc. Duncan Phyfe Set, Wal.	322.00	225.00
1	10 pc. Satinwood Suite	1640.00	750.00
1	10 pc. All-Mah. Empire Suite	1035.00	795.00

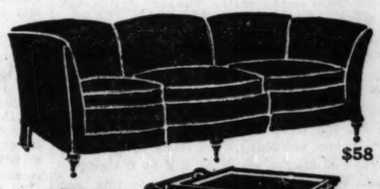

Bedroom Values!

Quantity		Reg.	Clearance
1	Odd 4 Post Bed, Twin size	$ 39.75	$24.75
2	Odd Walnut Vanity	75.00	29.75
1	Odd Walnut Chest	49.00	29.75
1	3 pc. Walnut Suite	168.00	119.00
3	3 pc. Walnut Suite	266.00	175.00
1	5 pc. Walnut Suite	295.00	195.00
11	3 pc. Mah. & Satinwood Set.	322.00	210.00

Living Room Values!

Quantity		Reg.	Clearance
35	Solid Walnut End Tables	$ 7.50	$ 4.95
20	Pull-up Chairs	16.00	12.50
1	Green Dec. Coffee Table	27.50	17.50
1	Green Decorated Desk	59.00	29.75
1	Mahogany Wall Desk	89.00	39.75
7	Mahogany Secretary	49.00	39.75
1	Tuxedo Davenport	127.00	58.00
1	Love Seat	127.00	69.00
3	Mahogany Davenports	82.00	69.00
1	Decorated Pier Cabinet	25.00	12.50

Domestic Rug Values!

Quantity		Reg.	Clearance
16	Nursery Rugs, 27x48 in.	$11.00	$ 6.75
*4	Modernistic Hook Rugs, 32x54 inches	45.00	16.00
4	Finest Worsted Wiltons, 4½x7½ ft.	54.00	39.75
5	Finest Worsted Wiltons, 6x9 ft.	96.00	75.00
9	American Orientals, 9x12 ft.	120.00	89.00
*1	Imported Oriental Reprod., 8¼x11½ ft.	135.00	98.00
*1	Finest Worsted Wilton, 9x15 ft.	175.00	135.00
4	American Orientals, 12x15 ft.	290.00	198.00

*Loop Store only

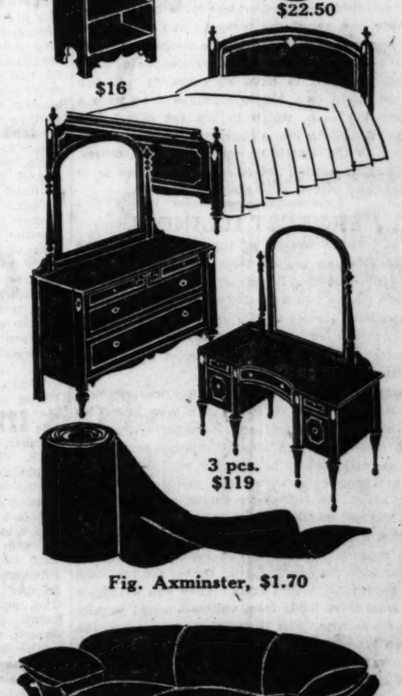

Fig. Axminster, $1.70

Oriental Rug Values!

Quantity		Reg.	Clearance
25	Persian Hamadans, Approx. 2.3x4 ft.	$19.75	$14.75
18	Persian Herez, Approx. 3.6x6 ft.	39.75	27.50
18	Persian Hamadans, Approx. 3x6 ft.	58.00	39.75
5	Turkish Ouchaks, Approx. 8x10 ft.	110.00	75.00
2	Anatolians, Turkish, Approx. 8x10 ft.	175.00	148.00
2	Chinese Rugs, Approx. 9x12 ft.	275.00	162.00

Lamps and Clocks!

Quantity		Reg.	Clearance
6	Pottery Base Table Lamps	$17.50	$ 9.75
20	Bridge Parchment Shades	4.95	2.95
15	Junior Lamp Shades	14.75	9.75
2	Junior Lamp Bases	58.00	24.75
1	Electric Mantel Clock	50.00	39.75
1	Grandfather Clock	650.00	395.00

Other Electric Clocks Substantially Reduced

Carpet Values!

Over 5,000 Yards in desirable patterns and colors. All 27 inches wide.

	Reg.	Clearance
Plain Velvet Carpet, yd.	$2.25	$1.75
Plain Velvet Carpet, yd.	3.75	2.70
Plain High Pile Velvet, yd.	4.50	3.40
Figured Wool Wilton, yd.	4.75	3.65
Worsted Wilton, Figured, yd.	5.75	4.20

Aisle of Gifts!

	Reg.	Clearance
1 Wrought Iron Smoking Stand	$ 7.50	$ 5.00
2 Coffee Stands, Remov. Tray	14.75	11.00
1 Hand Decorated Make-up Box	16.00	12.50
1 Green Shoe Cabinet	16.00	12.50
1 Green Sewing Stand	16.00	12.50

Inlaid Linoleum!

Per Sq. Yd.	Reg.	Clearance
D Gauge Straight-Line, sq. yd.	$2.00	$1.50
B Gauge Straight-Line, Marble	2.35	1.85
A Gauge Straight-Line, sq. yd.	2.95	2.35
Hand Blocked Marble Effects	3.80	2.98
Extra Heavy Quality, Marble	4.00	3.25

Telephone State 8860, Contract Dept. (Loop Store), or Village 8600 (Oak Park Store), for representative to call with samples of Carpets and Linoleum

O. W. Richardson & Co.

Lake, Near Marion, Oak Park (Est. 1875) 125 So. Wabash Avenue, Just North of Adams

Chicago Sunday Tribune.
THE WORLD'S GREATEST NEWSPAPER

THE TRIBUNE COMPANY, PUBLISHER.

ENTERED AS SECOND CLASS MATTER AUG. 11, 1879, AT THE POSTOFFICE AT CHICAGO, ILL., UNDER ACT OF MARCH 3, 1879.

All unsolicited articles, manuscripts, letters and pictures sent to The Tribune are sent at the owner's risk, and The Tribune expressly repudiates any liability or responsibility for their safe custody or return.

SUNDAY, MAY 25, 1930.

THE TRIBUNE OFFICES
CHICAGO—TRIBUNE SQUARE.
MILWAUKEE—TRUST COMPANY BUILDING.
NEW YORK—220 EAST 42D STREET.
WASHINGTON—815 ALBEE BUILDING.
BOSTON—718 CHAMBER OF COMMERCE BUILDING.
ATLANTA—1823 RHODES-HAVERTY BUILDING
LONDON—72-76 FLEET STREET, E. C. 4.
PARIS—1 RUE SCRIBE.
BERLIN—69 UNTER DEN LINDEN.
RIGA—ELIZABETES IELA 15/3.
ROME—GALLERIA COLONNA (SCALA A).
VIENNA—8 ROSENBURSENSTRASSE.
WARSAW—PLAC KRASINSKA 6.
GIBRALTAR—HOTEL CECIL.
PEKING—GRAND HOTEL DES WAGON-LITS
SHANGHAI—4 AVENUE EDWARD VII.
TOKIO—IMPERIAL HOTEL.
MEXICO CITY—HOTEL REGIS.
PANAMA CANAL—HOTEL TIVOLI.
SPECIAL REPRESENTATION.
SAN FRANCISCO—820 KOHL BUILDING.

THE TRIBUNE PROGRAM

FOR AMERICA.

Maintain an American foreign policy.
Repeal the Volstead Act.
Restore constitutional representation.
Uphold the American standard of living.

FOR THE CENTRAL STATES

Finish the Waterway to the Gulf.
Encourage regrowth of our forests.
Secure Western control of Western railroads.
Build highways to meet the need of traffic.

"Give me liberty to know, to utter and to argue freely according to my conscience, above all other liberties."
—Milton.

THE CITY WITHIN THE CITY.

With the air rights project over the Illinois Central tracks north of Randolph approaching some measure of reality growth in Chicago will enter a new phase. Growth by the acre or by the building group will here supplant haphazard growth by single building projects. Rarely in a city's history can building be carried out on plans for large units of this kind. A capital or so, a Washington, Canberra, or recovery from an earthquake or great fire, may offer opportunity. But the powerful cities of the world in general have been built piece by piece, decade by decade, building by building, with all the conflict and confusion, changing plans, crampings, and anachronisms that are consequent on such a method. Much of the structural failure and bad planning of the modern city arises from its growth in too small units of time and area.

The 70 acre project north of Randolph street can and no doubt will avoid many of these disadvantages. Those inescapable relics of an earlier day, the narrow, one level streets, the sunless courts and windows, the noise, fumes, smoke, crowding, confusion, and the slattern desolation of the unplanned town can here be planned away. Older parts of town, planned on yesterday, built today, and readjusted and compressed somehow into tomorrow, will here have a competitor wholly planned and built for tomorrow. Where the yesterday of horse drawn vehicles, of smaller populations, of different interests and desires has made the older town largely what it is today, the new town within the town will be as modern as next week.

The motor car and electrified rail transportation are in large use today, and the new project should be built to this condition. Each street within the area should be double decked over the Illinois Central trains below. One story streets are no longer adequate to multi-story commercial and industrial structures, and buildings should be provided, potentially at least, with two or three levels of show windows. From a study of the estimated number of motor cars to enter daily the 70 acre area for the next score of years, provision should be made, actual or potential, for parking and garage space. The triangle of tracks south of Randolph must of course be decked or double decked over and made a park. The first floor above the tracks, provided the tracks remain there, under the park, could be used for automobile storage.

The outer drive in the vicinity of this area should be enlarged to carry the new load. New bridges should be planned across the river probably at St. Clair street and Fairbanks court, while within the project itself a diversity of facilities should be planned. Business facilities, particularly interlocking businesses, amusements, hotels, even residential apartments so far as possible, should be built as a coördinated project, so that the travel into and out of the district may be reduced somewhat. These are some of the needs of today.

But tomorrow also should be included. Air transportation, water transportation and their possible development must have consideration. The greater need for light and sun, man's greater leisure and his increasing impatience at the noise and filth and ugliness of the modern town all must be incorporated in the plans. With a plan adequate to the future needs building can proceed without waste and rebuilding as the times demand. It is a huge project that will demand huge plans.

P. S.—What the Illinois Central is doing the North Western railroad—allowing for its natural lag—can do. It can electrify and develop air rights over its city yards and become a modern railroad if the I. C.

THE WAR IN A SENSE IS OVER.

The French are evacuating the Rhineland and the last troops will be off this German soil in thirty days or so. Sixteen years ago the guns began to speak. Today the military phase of the great conflict is over. The French march west. Briand talks of European federation. A common currency and finance is under consideration.

The war in a sense is over. But the grounds on which the war was fought are not greatly changed. The social and the economic causes as well as territorial are not greatly different. No status quo in Europe will be just or satisfactory to all its peoples so long as Europe remains European. The prides are there, and the high tariffs, the racial competitions and the old hungers for land. The surplus populations live on a margin of manufactures beyond what the soil can grow.

The surplus of production in goods and men is there pressing for outlet. In England men want food and work where there is neither food nor work enough. In Italy and Germany a situation similar in many ways appears. England, Italy and Germany are crowded economically into unrest by surplus populations and lack of raw resource. France and Italy politically are bound to be aggressive. And there is Russia. And so it goes. Europe is entwined with conflict and disaster by the nature of its growth. Its system is not made for equilibrium. Its struggle and unbalance is involved also in its life.

The war in a sense is over. But Europe's history is unfortunate, and no war there was ever over. Europe needs enzymes and general coördinators, but any system of peace or enforced order founded on the status quo, or any status quo will be disastrous and unfair to human groups and to some respected institutions. When Europe can equalize its populations, remake its economic order, find land enough to feed its people and work for all its lands; when it can do away with tariffs and religious conflicts, racial prides and lingual rivalries and the cultural antagonisms of ancient peoples; when Europe can exile the conflicts bred in her bone and flesh through all her history, the war may be really over.

BISHOP CANNON.

Bishop James Cannon Jr. has been acquitted after an inquiry into charges made against him by several prominent laymen of the Methodist Episcopal Church, South. The episcopacy committee of the church voted, 54 to 11, to exonerate him. One item in the charges related to his investments with the busted bucket shop firm of Kable & Co. of New York. Bishop Cannon said he was sorry he had been thus involved, that his motives were above reproach, and that he would avoid such transactions in the future.

Ever since the bishop, by the force of events and his own personality, came to the front with the oriflamme of moralistic reform for the better life, incidents of an equivocal nature have attended his progress toward preëminence in the cause. All have had to do, in one way or another, with money. He had to explain a charge that he was a flour hoarder in wartime. There was the episode of his playing the market, revealed when Kable & Co. came under federal investigation. There is, still to be cleared up, a matter of campaign funds and their distribution.

No exception can be taken outside Bishop Cannon's church to an authoritative decision within it as to his service of it and its desirability. The church is the judge of its own membership. It may discipline or exonerate. The bishop, however, has not interested the nation with his clerical actions within the church, but with their political extensions outside it. He may in this larger field, which he has entered of his own choice, be subjected to a different scrutiny.

Bishop Cannon is one of the American clergy asserting the right to dictate to citizens of the United States politically. He seeks to ordain by law ways of life for which he will be the authority, and citizens, perforce interested in this, naturally will examine him for his validity. Although it would not add to the desirability of his coercive attempts if he were found to be the immaculate exemplar of a life of hair shirts and asceticism, it at least would give these attempts the grace of consistency.

The bishop's peers in the church may judge him, as other moral reformers have been judged by their own associates, leniently and with allowance for human error, but the people who find these political clerics trying to dominate them cannot be asked to have such charity. Bishop Cannon might be a bigger nuisance if he were a self-denying man, which is not the case. Lay judgment finds in him a character who has a self-interest in the denials he would put upon others. One way of getting rid of such dominance is to explode and expose the nature of it.

REFOREST ILLINOIS.

While 80,000 women of the Illinois federation are establishing town forests and planting road sides to trees, the Illinois division of the Izaak Walton league will work for state forests or state and national forests in this area. With the attention of two groups as powerful as these converging on reforestation of Illinois, results of great value should follow.

Forty-two per cent of Illinois once was forested. Today 10 per cent of the state's area is left to timber, and the amount grows smaller every year. With waste lands in Illinois suitable for forests and for nothing else up to three million—perhaps five or six million—acres; with marginal lands in large quantities now under partial cultivation but poor paying, inefficient, and disastrous in creating surplus that keeps the farmer down, it is obvious that projects to regrow our forests have great importance. They will supply timber for the state free from high freight rates. They will withdraw marginal farm lands from cultivation and greatly help the farmer. The Waltons' plan to restore the marsh lands of the Illinois and Mississippi river bottoms to their primitive condition will withdraw more margins, assist in flood control, and provide great refuges for birds, fish, and other game.

The town forest and the state forest long have been successful economically and recreationally in Europe. In New York great areas of forest land in the southern counties are being purchased by the state. In Illinois a state forest plan or a federally aided state forest plan, as the Izaak Waltons have proposed, should be effective. The decline of the rural districts shown in the 1930 census shows the need of scientific planning for the whole rural problem. Good lands for cultivation must have a chance to make a profit or farmers will leave the soil. The waste lands of Illinois, in part left by farmers going to the city, should be used and administered. Their return to forests, founded by the state, is one of the best answers.

Editorial of the Day

STANDARDS OF SUBWAY DECENCY.

[New York World.]

The City club has made a careful study of subway congestion during rush hours with a view to fixing a standard of decent service when traffic is at its peak. The standard which it has adopted is not an ideal; rather, it may be be regarded as the minimum consistent with health and physical comfort. All it asks is that every passenger should have some handle or support within reach so that he can steady himself; that he should have enough room to reach his pockets for a handkerchief; that he should be far enough from his neighbor so that his face shall not be directly in front of that of another person, and that there should be room enough for him to move without difficulty toward an exit as the train approaches a station.

That seems little enough to ask for, but the subway passenger is denied even that little. During rush hours the cars are loaded 35 per cent beyond this minimum. The thing is not only indecent; it is inhuman. The new subway to be opened next year will help relieve conditions on the west side, but it will be a long time before additional facilities can afford any relief on the east side.

AMERICAN HEROES

DANIEL MORGAN

A Brief Review of His Contribution to Our Country.

[The articles of which the following is the first are intended as five minute sketches of early Americans of particular achievement and distinction, each flashed briefly against the background of the times and conditions in which the subject made his contribution to the nation. Their names may be well or may be little known now to the generation which has inherited the benefits of wise, laborious, and, in many instances, heroic work.]

(Picture in Rotogravure Section.)

In the resolution of the congress of the United Colonies June 14, 1775, for the raising of an army of 20,000 men, provision was made for ten companies of border riflemen, six from Pennsylvania, two from Maryland, and two from Virginia.

Some thirty-five years before that George II. had looked to the highland border of north Britain for a regiment to have the virtues peculiar to the frontier, and ten companies were raised from the Highlanders whose duty had been "to watch upon the braes." This regiment became the Black Watch, famous today. It fought with the American frontier riflemen in colonial French and Indian wars and against them in the revolution, but was fortunate enough, in a record which encircles the world, to avoid Saratoga and Yorktown, where it would have been surrendered, and New Orleans, where it might have been annihilated.

The famous American rifle corps would have had its identity preserved in the American army if a similar useful traditionalism had prevailed in the United States. It has not and there are no Morgan's Rifles. They would not have disappeared out of the British army even if now they had to be recruited on the frontiers of West Ham, Notting Hill, and Upper Tooting.

(The musket, the common infantry arm, was unreliable for accuracy and power at a range much over 60 yards. The long, heavy rifled barrel of the frontier was dependable for hits at 100 yards and had an uncertain range of 150. At musket range it was unerringly deadly. The riflemen accounted for the heavy British officer mortality. They also had the training to scatter before a charge and reassemble at a turke. call or other signal as an undemoralized unit. They could fight from tree tops or brush. They also could attack with dash and audacity.)

The county committee of Frederick county, Va., responding to the congressional resolution and "reposing a special trust in the courage, conduct, and reverence for liberty under the spirit of the British constitution, of Daniel Morgan, Esq.," certified, June 22, that he had been appointed unanimously to command "a Virginia company of riflemen, to march from this county." His commission, by order of congress, signed by John Hancock, president, bears the same date.

In ten days he had recruited a company of 96 woodsmen and frontier marksmen. This was the beginning of the American regular army. The ten companies of the rifle corps were the first in that service. Morgan marched his men from Winchester in the Shenandoah to Boston in July, traveling 600 miles in twenty-one days, and reported to Washington with this evidence that congress could raise troops and that the frontiers had found a common national cause with the port city of Boston. Washington knew these outlandish men in fur caps, buckskin and leggins, with their long rifles, much better than he knew the New Englanders, whose state troops he commanded. He had led the westerners out of Indian ambuscades and held them when the boundaries were blazing with Indian fires and bloody from the wounds of murdered settlers. In strange New England they came to him from the forests of the Monongahela and the new fields of the Shenandoah, from the country of his boyhood adventures and of his earliest military service, the first recruits of the national army.

Capt. Morgan, in whose courage Frederick county reposed such trust, had appeared on the frontier when about 17 years old. He would not talk of his previous life or antecedents. Later when he was famous, with a gold medal from congress, this reticence was still unbroken. He worked in western Virginia as a laborer breaking new farm land and in sawmills. His ambition was to become a wagoner with his own team. In two years he was able to start in the business of transport.

That put him in Braddock's supply train. John Finley and Daniel Boone also were wagoners in the doomed march into the wilderness. Charles Lee and Horatio Gates, with their future commander, Washington, were officers under Braddock. The wagon train, far in the rear of the combatant column, was stampeded by the flight of the terrified survivors of the massacre in the wooded ravines. Morgan's first sight of the British regulars in battle was one of them in terror. After this came the raiding of the frontiers by exultant Indians, then Pontiac's conspiracy and the war with the Shawnees, years of ferocity when the riflemen learned the art of survival. This reeking frontier was the West Point of the rifle corps. The men in buckskin were hard in muscle and habits, straight shooting, wily, and, with half a chance, quarrelsome for the joy of it.

The inaction of the siege of Boston soon was irksome to the frontiersmen and they became a trial to the New Englanders. Col. John Glover's Marblehead sailors and fishermen had also been toughened by elementary lives. Woodsmen and seamen found each other clownish in costume and manner and started a private war. It was a relief to get another outlet for the superabundant frontier vitality. Morgan was detailed with three companies to that astonishing attack on the citadel of Quebec which Arnold led through an unmapped wilderness with winter descending, and which ended for Morgan in the narrow street or alley called Sault au Maletot, in the lower town under the citadel rock, where the gallantry of the riflemen had carried them over barricades in a wild night of snow the last day of 1775. Montgomery was dead under Cape Diamond, Arnold was crippled with a leg wound at the first barricade, and Morgan, trapped in an encircling fire, was a prisoner. The most remarkable invasion ever attempted by American troops, or any other, was a failure, but its survivors were famous.

Arnold, recovered, and Morgan, released, were to be the genius and inspiration of Saratoga, the high water mark of Arnold's career, but brilliant as it was for the woodsman general, it was not his climax. Morgan found that in the south.

At Cowpens, in the Spartansburg district of South Carolina, the Virginia frontiersman had the unqualified military success of the war. He defeated the formidable and successful Tarleton on an open field, without an advantage of position or a superiority of force. Even the name of his opponent was a terror to American militia. Morgan had to use militia regiments. His regular troops, including the famous First Maryland, would have been greatly outnumbered. Tarleton's command was of disciplined effectives, with no excuses available as to their quality. Morgan's tactics were touched with genius. He took tactical advantage of the accepted fact that militia would fire two or at the most three rounds and then run. He stipulated when they should run, trapped the British onrush with his regulars, and brought the militia back in as a reserve. The British discomfiture was complete, Tarleton himself barely escaping from the field. It was the one British defeat which could not be extenuated or explained by the losers. It could only be accepted, in this respect being extraordinary.

Morgan was a brigadier general at the end of the war. In the whisky rebellion he returned to the army as a major general. He died at 67 and was buried in the Presbyterian burying ground at Winchester.

How to Keep Well, By Dr. W. A. Evans.

To the limit of space, questions pertaining to hygiene and prevention of disease will be answered in this column. Personal replies will be made to inquiries, under proper limitations, when return stamped envelope is inclosed. Dr. Evans will not make diagnosis or prescribe for individual disease.

[Copyright: 1930: By The Chicago Tribune.]

SKIN AND BODY HEAT.

CHILDREN have more skin surface in proportion to weight than adults have. This difference is so great that it must be taken into consideration in making metabolism tests, in planning diets, and in providing clothing. The skin is the most important of all the organs in regulation of body heat and it is of great importance in maintaining the proper amount of water in the tissues. All of which means that the weight and texture of children's clothing is a matter of importance outranking the clothing of adults.

Drs. Snelling and Brown report on their investigation of fabrics for cold and cool weather wear. They compare wool and cotton fabrics, different types of weaves, two layered fabrics, and treated fabrics such as mercerized and rayon, and the effects of bleaching. The points covered are the ability of a fabric to keep the skin warm, what are the effects of moisture on the fabric, how much does the fabric irritate the skin, and certain economic qualities such as relative cost, durability, and how does it wash.

They do not report on the ability of light to penetrate, the absorption of ultraviolet or heat. They touch ventilation only indirectly and that through a report on porosity. So far as heat retention is concerned, wool is superior to cotton, and mixtures of wool and cotton are superior to cotton alone. Mercerized cotton is colder than unbleached cotton, and rayon is still less warm.

The weave is an item of importance. Two layered fabrics, one side wool and the other cotton, are almost as warm as wool alone, the two being of the same weight. The rate of water absorption is a matter of importance especially for diaper material. A drop of water placed on bleached cotton or bird's-eye is absorbed at once. Rayon and bleached cotton absorbs at about the same rate. Flannelette absorbs much more slowly, while canton flannel, fleece lined flannel, unbleached cotton, wool and cotton, and woolen cloth in layers absorb very slowly. Wool irritates many skins. In some it causes eczema. Both wool and rayon stand routine laundering poorly. For diaper material the authors recommend knitted bleached cotton. For underwear they seem to prefer two layered fabrics, one side wool, and the other cotton.

TRAIN YOURSELF TO SLEEP.

L. K. writes:

1. It makes no difference whether I go to bed very early in the evening or after one o'clock in the morning, I waken about six o'clock in the morning and cannot go back to sleep again. I do not need to get up until seven-thirty. Is there anything I can do to break myself of this habit?

2. I am tired so much of the time and nervous. Is nervousness plain foolishness, and ought I to be able to control that by will power? I am twenty-eight years of age and unmarried.

REPLY.

1. Sleep in a quieter, darker room. Put some cotton in your ear canals. One can train himself to relax in the morning, as well as at other hours.

2. Nervousness is not plain foolishness. You can train yourself out of nervousness.

HAVE PHYSICIAN EXAMINE.

F. A. W. writes: I am troubled with a burning tongue. The edges burn sometimes as if red pepper were sprinkled over the tongue, or the root of the tongue burns like fire. For a few months I had this trouble in an extreme degree, and then for a few months I did not have it at all. Can you give me cause and remedy?

REPLY.

Have this symptom investigated. It may mean any one of several diseases. Burning tongue is sometimes an early symptom of pellagra, and sometimes of pernicious anemia.

BEWARE OF TOO MUCH.

C. L. J. writes: Should one who is excessively nervous drink coffee or tea all the time?

REPLY.

No.

DUST MAY NOT HARM.

D. J. R. writes: I have been a chenille winder for five years. This is dusty work and a great deal of it must get into my system. However, I do not stay up late in the evenings and I eat wholesome food daily. Will this kind of work harm me in any way? I am 19.

REPLY.

Organic dusts are not very harmful. Probably the dust is not harming you.

FRIEND OF THE PEOPLE

Letters to this department must be signed with names and addresses of writers

ASCERTAINING STATE OF TITLE.

Chicago, May 14.—[Legal Friend of the People.]—We foreclosed a first mortgage on a house some time ago and the redemption period has nearly expired. The first mortgagee bought the house at the redemption meeting. There was also a second and third mortgage and some notes. What I would like to know is:

1. Would I have the right to find out from the Chicago Title and Trust company at the end of the redemption period whether there is now a clear title?

2. After the taxes and all other expenses are paid for by the receiver, who gets the remainder of the rent money?

3. What legal rate of pay can the receiver demand? J. B.

1. They would be glad to prepare an abstract showing the state of the title, but we would not expect them to give such information free.

2. It will be devoted first to payment of the mortgage and then the surplus will go to the mortgage defendant.

3. The allowance is largely discretionary with the judge.

TRIBUNE LAW DEPARTMENT.

OLD STRUCTURE UNSAFE.

Chicago, May 10.—[Friend of the People.]—Would you please see what could be done about an old building in the rear of 417 Noble street? This building is partly torn down and has been on fire. No one seems to know the owner. G. L.

Please be advised that this is a vacant two story frame partly open and has slight lean to north. The owner has been notified to board up structure, repost where necessary, make safe or wreck.

CHRISTIAN P. PASCHEN,
Commissioner of Buildings.

NEW LEASE NOT YET SIGNED.

Chicago, May 15.—[Legal Friend of the People.]—We gave our landlord sixty days' notice that we would move, but later changed our minds and told him that we would stay and sign another year's lease. He gave us the lease about two weeks ago, but we have not signed as yet. Yesterday I saw an apartment which I like better, but my husband says we are held for the year because we stayed over the first of May. Is he correct? R. J. O.

Yes. TRIBUNE LAW DEPARTMENT.

FROM THE TRIBUNE'S COLUMNS

65 YEARS AGO TODAY

MAY 25, 1865.

WASHINGTON. — Before daylight the fire companies of the city were out watering the streets for the splendid military display that Gen. Sherman's army has made. The line of march was packed on either side with even more thousands than witnessed the first day of the grand review. At 9 o'clock Gen. Sherman, heading the column, marched down Pennsylvania avenue amid the din of huzzas and congratulations and a hailstorm of bouquets and wreaths. Occupying the President's stand were: President Johnson, Gens. Grant, Meade, Meigs, and Hancock, Secretary of the Treasury McCullough, Secretary Stanton, Attorney General Speed, Mrs. Sherman, Mrs. Grant, Mrs. Meade, and a large number of other prominent ladies. Accompanying Gen. Sherman was Maj. Gen. O. O. Howard. Other generals with the commands in the line were Maj. Gen. John A. Logan, Maj. Gen. W. B. Hazen, Maj. Gen. Legett, Maj. Gen. Giles Smith, John W. Geary, and Frank Blair.

WASHINGTON. — A letter from Raleigh, N. C., by a gentleman conversant with the slaveholding sentiment in that state and Georgia says that the late slave owners of that region will try to coerce the Negro population into a system of serfdom. They rely upon starvation to compel the freedmen to work without wages, and will let their plantations go to waste rather than hire the Negroes' labor.

SPRINGFIELD.—By orders just received from the war department it is definitely fixed that Chicago and Springfield are to be the state rendezvous for Illinois troops, to which places they will be sent as soon as they are mustered out.

FORTRESS MONROE.—Jeff Davis and C. C. Clay, after having been taken from the steamer Clyde, were immediately escorted inside the fort and at once placed in the closest confinement in the cells prepared for their reception in the second tier casemates.

NEW YORK.—President Johnson has refused the proffered coach and span of horses tendered him by merchants of this city for the reason that he has ever held that those occupying high office should not accept such presents.

CHICAGO.—The fire alarm and police telegraph was formally declared completed and the keys turned over to the city. The result of tests of sending messages between the various stations was most satisfactory.

30 YEARS AGO TODAY

MAY 25, 1900.

NEW YORK.—This day ended one of the most memorable bull campaigns in the history of the country's cotton speculation. The closing event was the failure of the banking and brokerage firm of Price, McCormick & Co., whose headquarters are in this city and whose branches and connections touch the entire commercial world. The liabilities aggregate $13,000,000. The firm's inability to effect a corner in the cotton of the south closes the chapter on a six months sensation. The suspension caused a tremendous stir in Wall street and traders in the cotton exchange went wild while cotton slumped 78 points on May, 46 points on June, 47 points on July, and 15 points on August. The slump was due to persistent reports of a good crop.

CHICAGO.—The practices of John Alexander Dowie's "divine healers" in their treatment of Millie Logan, an insane girl, during her detention in a small dark room on the third floor of the Zion auxiliary, 16 East 16th street, may result in bringing before the grand jury eight of the "healers" and exposure in the courts of the inner workings of Dowie's institution and are likely to entail a civil suit against Dowie himself. Attorney John A. Barnes, counsel for the state board of health, is urging criminal proceedings against Dowie.

LONDON.—If reports sent out from Cape Town and Lourenzo Marquez, said to be based on statements by the Boers themselves, are to be believed, great pressure is being brought to bear upon Presidents Kruger and Steyn to end the war by surrender. Dispatches from nearly all the news centers in South Africa indicate that a strong peace sentiment is developing rapidly at Pretoria.

CHICAGO.—Miss Adele Whitcomb, daughter of Mr. and Mrs. George P. Whitcomb, and Warren Blackwell of Omaha were married at the Whitcomb residence, 3625 Grand boulevard.

CHICAGO.—The Rev. J. P. Sankey of Rochester, N. Y., was elected moderator of the United Presbyterian church over the Rev. J. D. Sands of Pittsburgh, Pa. by a vote of 126 to 88, at the 42d general assembly which is being held at the Sixth United Presbyterian church.

10 YEARS AGO TODAY

MAY 25, 1920.

CHICAGO. — Forty-seven baseball fans who sat in the bleachers at the Chicago-Philadelphia game in Cubs park yesterday learned that major league teams will not tolerate gambling in their parks. The forty-seven were arrested and carted off to the Town Hall police station in patrol wagons. Police dressed themselves as workingmen or discharged sailors and soldiers and sat in the bleachers, got acquainted with the betters and had a nice time. Then the 47 were arrested. President Veeck said he did not believe they were professional gamblers, but that they will be barred from the park hereafter.

WHY WE FAIL TO "SEE" SOME GOOD MEN

[Columbus Dispatch.]

VOICE OF THE PEOPLE

Writers should confine themselves to 200 or 300 words. Give full names and addresses. No manuscripts can be returned. Address Voice of the People, The Tribune.

AGAINST NAVAL CONFERENCE.

Kankakee, Ill., May 16.—When Mr. Stimson is driven into a corner his stock reply invariably is, "It was the best we could get," thereby admitting that he got a raw deal but had to make a raw deal or none at all. But when did it become inevitable that we should enter into a pact at all? Why should we regulate our naval armament according to the dictates of some naval conference dominated by our potential enemies? Why tie ourselves up in any manner whatever?

The logic of the whole affair calls for the patriotic exercise of its salutary constitutional function by the senate by rejecting the pact in toto and thus disentangling America from this pernicious entangling alliance.

Why did we get into this mess in the first place? British diplomacy inveigled our executive into sponsoring the London conference, and because of that regrettable mistake we must shackle our main arm of defense.

What has been the history of the conference so far? Before we went into it we were beginning to get on talking terms with European nations. But no sooner was it called than animosities were aroused, France and Italy went to one another's throats and the whole pack, jointly and severally, jumped on Uncle Sam. Competitive naval building projects entered into a new era of feverishness and activity never before reached.

But what is the genesis of this naval conference complex? What is the great necessity for naval conferences? Why was the Washington conference called? Uncle Sam was not in danger. It did not come from any naval crisis confronting the United States. It came because England was losing her naval grip on the world. England was impoverished by the world war. She was threatened with bolshevism. Every new naval appropriation brought her nearer to the brink. The time had passed when she could use force to vindicate her mastery of the seas. The weapon of force was gone. So she resorted to diplomacy. America was gaining on her and in a few years would be far in advance. America's progress must be halted. It was halted very effectively by the Washington conference. England had accomplished by diplomacy what she could not accomplish by force. She graciously afforded us parity then, but that parity did not come and the London conference was called to give us another dose of parity.

After these two disastrous diplomatic tilts which the administration got us into, it is a duty of the senate to rescue the country from further disaster by rejecting the treaty, by vetoing this conference craze.

The only naval competitors America need pay any attention to are England and Japan. One of the worst features of the London pact is that Japan is allowed to increase her relative strength from 60 to 70 per cent of ours. Imperceptibly she is getting to the point where in case of war she could take the Philippines, Hawaii, and Samoa, and she has always nursed a grievance for our exclusion of her nationals, and has thought that she is entitled to a place in the glorious sun of our Pacific coast. It is strange that a President hailing from the Pacific coast should be urging the crippling of our navy in its ability to cope with our only Pacific competitor.

But numerous as are the reasons for rejecting the London pact on the ground of provisions it contains disastrous to our country, the fundamental reason is to once and for all end this naval conference idea. Let the senate disentangle us and let that be an end of entangling alliances in the delusive garb of idealistic naval limitations conferences.

FRANK J. BURNS.

STREET CARS ON LAKE SHORE DRIVE.

Chicago, May 16. — Mr. Warren Wright, president of the Lincoln park board, claims that the double street car track, which runs service to the Navy pier, should be torn out in order to widen the outer drive in this section from 70 to 100 feet.

These tracks do not occupy the drive proper, but are run for a distance of about five blocks along the lake shore. These tracks are used by the Chicago avenue cars and this service is used and appreciated by thousands of west siders during the summer months, working people who are not blessed with privately owned automobiles, people who really appreciate the cool lake breeze during the summer months. We west siders will oppose any move of Mr. Wright to have these tracks removed.

Why should we working people be deprived of our only transportation to one of the city owned pleasure spots to appease a few north shore high hats? If Mr. Wright wants to widen the outer drive, why not use the bride path, which is used by only a handful of individuals who trot a horse up and down our front yard merely to show off?

W. G. ECHOLS.

THE MORROW PLATFORM.

Chicago, May 16.—Mr. Dwight Morrow, one of New Jersey's candidates for United States senator, does not seem to like the idea of the federal government enforcing its own laws. The bones of that old skeleton, called state rights are heard to rattle again. Instead of the "noble experiment" (called prohibition) being worked out in one laboratory, Mr. Morrow would hack it all to pieces and distribute it to 48 laboratories. Why stop at 48? If one state or group of states has no right to impose its ideas on another state, or another group of states, following out the same fundamental in his argument, why should one county or group of counties have a right to impose its orders on another county or group of counties in the same state? Or why should one municipality or group of municipalities impose its ideas on another municipality or group of municipalities in the same county? You see how our laboratories can multiply, and if carried out to its last analysis, according to Mr. Morrow's trend of thought, we should have something over one hundred million laboratories where each individual would make and enforce his own laws. Surely, Mr. Morrow does not mean to take the "United" out of the United States

CHARLES W. HAWTHORNE.

STIMSON DEFENDED.

St. Joseph, Mich., May 16.—I would like to ask C. V. Loeb, Fort Wayne, if he is of Indian descent. If not, he is hardly in a position to criticize the Americanism of our secretary of state. Secretary Stimson's ancestors have been citizens of the United States ever since there was such a country. They have been in this country since before 1776. And if his blood was English before that, what is wrong with English blood, more than with any other? We are citizens of the United States but we are also citizens of the world and we must do our share for it. The naval conference may not have accomplished all that was wished of it. The reason for its failure lies in the fact that there are so many people in every country who want to keep themselves a little better off than the other fellow.

A STIMSON.

A QUESTION.

Chicago, May 15.—Why don't the Surface Lines run more cars on the west side, especially 75th, 79th, and 87th to 115th? You have to wait at least 10 minutes for cars in the morning at these streets. If they would run more cars and give some poor men a chance to work there would be more prosperity in Chicago. MARY ANN O'CONNOR.

HIS SCORE

[Punch (Copyright).]

Victim: "Excuse me, what make of cars is yours?"
Motorist: "A Budgeley-Hooper."
Victim: "Really? How interesting. Do you know that's my first Budgeley-Hooper."

SHOP AT
Your Nearest Hartman Store
Loop Store . . . Wabash at Adams
(Our own "L" Entrance)

Community Stores

1272-78 MILWAUKEE AVE.
2550-58 WEST NORTH AVE.
3801 WEST 26TH STREET
3510-12 W. ROOSEVELT RD.
3210-14 LAWRENCE AVE.
3043-45 LINCOLN AVE.
6160 SOUTH HALSTED ST.
157-59 E. 154TH ST., *Harvey*
717-23 BROADWAY, *Gary*
11232 MICHIGAN AVE., *Roseland*

A National Institution . . . Everything for the Home . . . Builders of Homes . . . 58 Stores in America

HARTMAN'S

14-FLOOR LOOP STORE . . . WABASH & ADAMS . . . "L" ENTRANCE

8 BARGAIN OUTLET STORES
The Only Hartman Stores Where Used and Shopworn Furniture Is Sold

432 S. WABASH AVE.
8946 COMMERCIAL AVE., *Hammond*
5853 SOUTH HALSTED ST.
249 EAST STATE STREET
2241 WEST MADISON STREET
209 EAST 16TH STREET, *Chicago Heights*
616 WEST CHICAGO AVE., *East Chicago*
1713 SHERIDAN ROAD, NORTH CHICAGO

RADIO and TIRE STORES
6309 Cottage Grove Ave.
1041 Wilson Ave.
113 North Oak Park Ave., Oak Park

ALL CHICAGO HARTMAN STORES OPEN MONDAY NIGHT AND TUESDAY NIGHT—DOORS OPEN AT 10 A. M.

Sale! SUMMER BEDDING

$37.50 Mattress! Save One-Half!
A fine INNERSPRING at the price you would ordinarily pay for one of lesser quality! Hundreds of resilient coils, upholstered in HEAVY LAYER FELT, guarantee restful comfort. GENUINE DAMASK tick; taped edges. For tomorrow and Tuesday, half-priced, at only..... **$18.75**

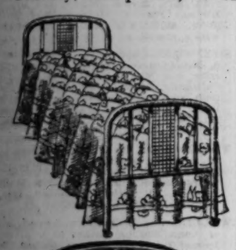

"Rome" Day Bed
Priced usually at $18.50. *Guaranteed Rome quality!* Windsor style; steel ends in grained walnut finish; cotton pad with flounced cretonne cover. *Complete, only* **$12.75**

$22.50 Bed
Simmons make. Strong all-steel construction; graceful frame and fillers; smooth walnut finish with decorated end panels. Priced tomorrow at **$12.75**

And Scores of Other Bargains—Beds, Springs, Mattresses, Pillows, Couches, Chests, Dressers.

Zerozone
Electric Refrigerator
Equipped With Vegetable Vitalizer

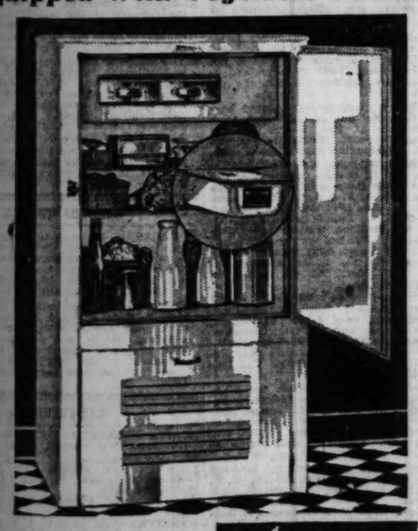

Equipped with Vegetable Vitalizer
which provides the MOIST COLD needed for proper preservation. Crisp lettuce, brittle celery, firm tomatoes . . . are yours with the Vegetable Vitalizer . . . included tomorrow with the Zerozone.

$110 VALUE! **$129**
Only $10 Down

Compactly built yet amply spacious . . . the Zerozone occupies only 26x22 inches of floor space and is just 49 inches high. . . . YET it has 7½ square feet of shelf space and makes 42 ice cubes at one time. Genuine duco finish; white enamel interior; concealed mechanism; two-inch dry zero insulation and specially constructed doors provide efficient, economical operation. Guaranteed by its Chicago manufacturer and by Hartman's.

Free Installation and Free Service for One Year!

Heristan Rugs

First Showing of this SUPERIOR New Creation

Exclusively at Hartman's

9x12 Size
$165
As Little As $8 First Payment for Your Convenience

Oriental Glamour . . .

All the glamour and romance . . . all the rich tradition of the Orient . . . have been captured in the colorful designs of the gorgeous "Heristan." It comes in an assortment of over twenty brand-new patterns, which embrace all the superb coloring and matchless beauty of the true Oriental.

First Showing . . .

The first-time showing of the new "Heristan" at Hartman's yesterday was a tremendous success. Thousands gave the new Rug a royal welcome and marveled at the improved process which has produced such superior copies of priceless old Orientals.

Exclusive Rights . . .

HARTMAN'S consider themselves indeed fortunate to have secured EXCLUSIVE RIGHTS to this magnificent new "Heristan" creation. Only in Hartman Stores can you see these new Rugs in all their splendor. Only at Hartman's can you purchase them.

Tomorrow . . .

See this new Rug in all its sheer, indescribable loveliness . . . its exquisite assortment of jewel-like patterns. Then walk on it and feel how marvelously soft and yielding it is to the tread. The entire display is on view at your nearest Hartman Store . . . TOMORROW!

Large Rugs Half Priced

Sizes 9x15 to 11.3x18 Feet

Our entire stock of the famous Karagheusian Heriti Worsted Wiltons are offered tomorrow for exactly one-half price. This is a savings you cannot afford to miss if you have an oversize room.

"Mecca" Royal Wiltons

Sizes 9x12 Feet

Regularly $89! Copies of Chinese and Oriental patterns, firmly woven of selected all-wool carpet yarns. A charming assortment of colorings and designs, **$55**

All Floor Coverings Sold on Special Easy Terms

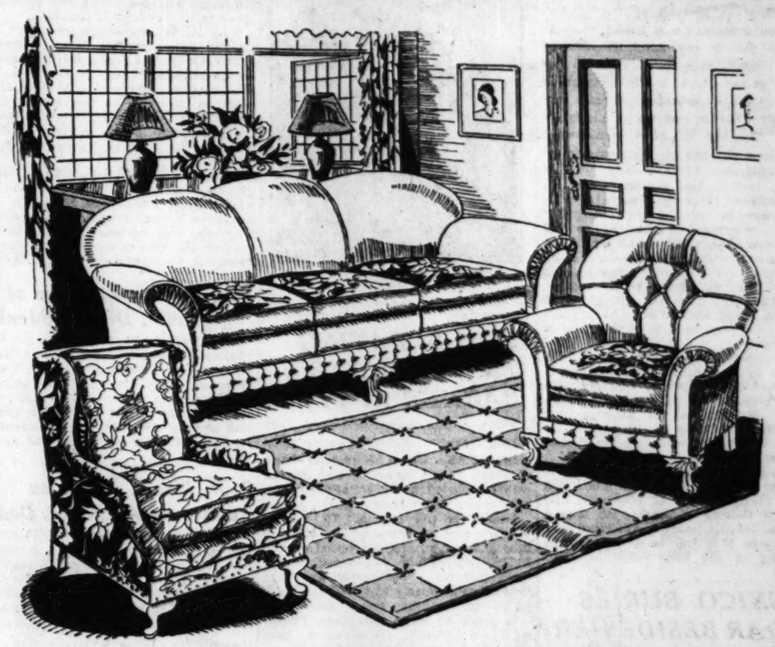

Smartness Joins Comfort in This Mohair Suite at a Pleasing Low Price!

Nothing is smarter for the modern home than mohair. And when it combines with comfortable lines in excellence of construction, the result is a Suite that will last throughout the years as the center of family life. For the entertainment of guests . . . or for just comfortable every-day use of the family, this suite will meet the test of time. The moquette reverse cushions provide a pleasing note of contrast in both Sofa and bunny-back Chair. The two pieces are regularly $175, but tomorrow and Tuesday **$136.75**

As little as $7 first payment for your convenience.

$95 English Lounge Chair covered in all-over tapestry. Down-filled reversible seat and back. Even more comfortable than it looks, and priced tomorrow and Tuesday at just..... **$65**

Other Lounge Chairs in our Noteworthy Collection priced from $25 to $195.

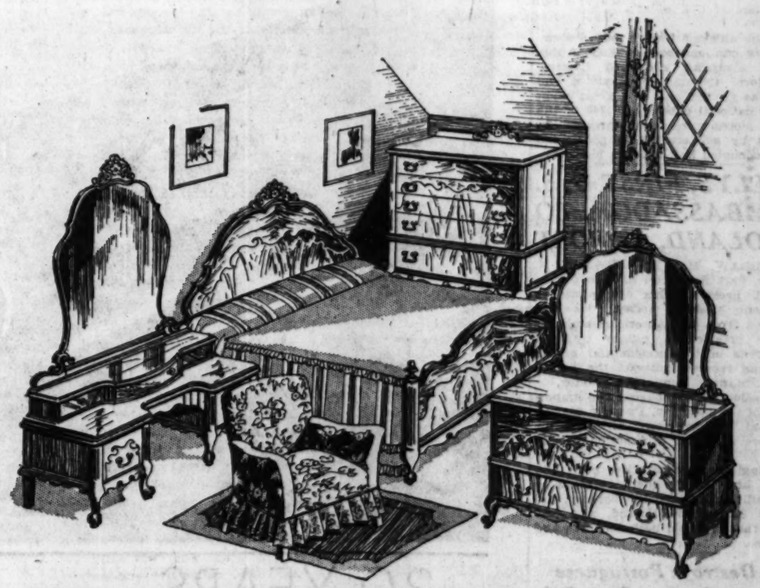

Simplicity Fashions This Smart French Suite and Gives It a Charming Dignity

The French secret of producing charm through simplicity is exemplified in this lovely Suite. So delightfully simple that it forms a perfect background for any type accessories, and lends itself to any decorative scheme with accommodating personality.

It forms the keynote of a soothing, restful bedroom that will seal your sleepy eyelids with pleasant dreams. Exceptionally well built of hand matched butt and crotch walnut veneers. The three pieces . . . Bed, Chest and choice of Dresser or Hollywood Vanity are regularly $235—but tomorrow and Tuesday are specially priced at..... **$175**

A $9 First Payment for a Charming Bedroom

$15 Boudoir Chair, gaily patterned cretonne cover; restful deep seat and padded back; curved arms. Monday's price on this lovely Chair, **$8.75**

Gliding Leads the Summer Sports

Cool . . . Comfortable! Try It!

$39.50 GLIDER. *Exclusive with Hartman's!* Strong steel frame in cool green finish; seat and back pads comfortably upholstered in cotton; collapsible frame. *Special at..* **$19.95**

$3.95 BAR HARBOR CHAIR. Natural willow; wide and roomy; may be painted to match any outdoor color scheme. Monday's low price.. **$2.89**

Bargain Priced! Lawn Swings, Porch Swings, Steamer Chairs, Yacht Chairs, Sunroom Suites, Porch and Garden Furniture

OPEN A HARTMAN CHARGE ACCOUNT . . . TAKE 1 TO 18 MONTHS TO PAY AT YOUR CONVENIENCE

C. C. IRELAND FOUND DEAD IN ROOM AT CLUB

Ex-Congressman Victim of Heart Attack.

Clifford C. Ireland of Peoria, former congressman and holder of state offices during the administration of Gov. Small, was found dead in his room at the Chicago Athletic association yesterday morning. Death supposedly was caused by a heart attack. His bed had been unused during the night and his body was found in a chair.

Mr. Ireland had served two terms in congress from the Peoria district, was director of the department of trade and commerce from 1923 to 1926 by appointment of Gov. Small, in which connection he also became state insurance commissioner after he had forced the resignation of Thomas J. Houston. He also was active in the Shrine, being high priest and prophet in the national council at the time of his death.

Mr. Ireland was an attorney with offices in Peoria, but was frequently in Chicago on business matters. He is survived by his widow and two children. Friends at the athletic club said he had been in ill health for about a year following an automobile accident.

Mr. Ireland was born in Washburn, Ill., in 1878 and attended Knox college, the University of Wisconsin and Illinois College of Law. He was a veteran of the Spanish-American war and since 1921 has been commander-in-chief of the Sons of Union Veterans.

EX-OFFICIAL DIES

C. C. IRELAND.

JURY DEBATING ON VERDICT ON BANKER IN FLINT

Flint, Mich., May 24.—(AP)—A jury trying Grant J. Brown, former president of the Union Industrial bank of Flint, on an embezzlement charge was locked up at 10 o'clock tonight, 29½ hours after receiving the case.

Brown is the last of 16 former officials and employes of the bank to face a court on charges based on the $3,592,000 shortage discovered in the bank last fall. Testimony was that he had used nearly $1,000,000 of bank funds in making stock purchases, was given by state witnesses. Brown denied illegal transactions and blamed a subordinate, now serving a long prison term, for the irregularities.

Judge James S. Parker instructed the jury to report to him at 11 a. m. tomorrow.

MEXICO BURIES SIDAR BESIDE HER NATIONAL HEROES

[Chicago Tribune Press Service.]

MEXICO CITY, May 25.—Climaxing one of the most colorful military funerals ever seen in the Mexican capital, the ashes of Col. Pablo Sidar, killed off the coast of Costa Rica while attempting a nonstop flight to Buenos Aires, were deposited today in the rotunda at the Dolores cemetery where sleep Mexico's most illustrious men. In an adjoining urn are the ashes of Capt. Emilio Carranza, who lost his life in the United States last year when his plane was struck by lightning.

A mile long procession followed the airplane Mexican Army bearing the remains of the dead aviator as it was drawn through the streets from the national palace to the cemetery three miles away. The funeral cortége was followed by President Ortis Rubio, large numbers of Mexican and foreign notables, 8,000 soldiers, and thousands of Col. Sidar's humble admirers.

As the airplane hearse moved slowly along cannons boomed and 20 airplanes overhead showered flowers. The floral tributes to Mexico's idol filled the greater part of a great salon at the national palace, and 240 of the larger pieces were borne through the streets by soldiers. This procession alone occupied half a dozen blocks.

WILLYS, FIRST U. S. AMBASSADOR TO POLAND, AT POST

WARSAW, May 24.—(AP)—John N. Willys, first American ambassador to Poland, presented his credentials to President Moscicki today. He was escorted from the American embassy to the presidential palace by two squadrons of the presidential guard, and was received outside the palace by an infantry company of honor.

In order to emphasize the importance of the occasion, Premier Slawek attended the ceremony, although his presence at such a function is unusual.

During the presentation both Mr. Willys and the president referred to the traditional friendship between the United States and Poland, and predicted that it would both continue and increase.

Fire Destroys Portuguese Aircraft Carrier; Crew Safe

[Chicago Tribune Press Service.]

LISBON, Portugal, May 24.—The Portuguese aircraft carrier Maria Amelia was totally destroyed by fire near Cape des Trois Fourches, Morocco. The fire spread to a gasoline store, which exploded, burning several members of the crew. The crew swam to shore.

Grandson of Lincoln's Stepmother Dies Aged 84

Los Angeles, Cal., May 24.—[Special.] — Dennis Franklin Johnson, grandson of Abraham Lincoln's stepmother, and himself a civil war veteran from Illinois, died here yesterday at the age of 84. He was the last descendant of Sarah Bush Johnson Lincoln, the woman who "brought up" Abraham Lincoln.

Henry Wallace Phillips, Writer and Artist, Dies

Los Angeles, Cal., May 24.—[U. P.] —Henry Wallace Phillips, artist and author of several western novels, died at the age of 60, after a six months' illness.

HURSEN
Funerals and Chapels

Large or small, Hursen funerals are always conducted elegantly, expert automobile equipment, perfect service. Nevertheless, they cost less! Hursen Organ-Chapels are the most beautiful and spacious in America. The new North Side Chapel especially is the finest example of its kind in this country. No charge for use of chapels. No extra charge for automobile equipment. Private autos for families, lodges, societies. No matter where you live, phone

Hursen

NORTH—3800 Belmont Ave. Ph. WELlington 3700
SOUTH—4459 S. Halsted St. Ph. LAFayette 3400
WEST—1140 W. Madison St. Ph. WEST 0100
Chicago's Largest Funeral Directors

RITES TOMORROW FOR PILOT KILLED ON MERCY TRIP

Funeral services for Harold L. Mayer of Lake Forest, pilot for the Curtiss-Wright flying service, who was killed early Friday morning when his plane crashed into a tree while landing at Crowfordsville, Ind., will be held tomorrow afternoon at 3 o'clock from the Presbyterian church in Lake Forest. Burial will be in Lake Forest cemetery.

Mayer was flying to Valdosta, Ga., with Mrs. Louise McCusker and Dr. Frederick Harvey of Chicago, who were hurrying to the bedside of Mrs. McCusker's mother, who had been injured in an automobile accident.

Maj. R. W. Schroeder, manager of Curtiss flying service here, returned yesterday from Crawfordsville, where he investigated the crash. He declared that, after talking with witnesses and with Dr. Harvey, he found that the plane was functioning properly and the pilot was in full control of the plane until a wing struck the top of a tree which the pilot was unable to see because of darkness. There was no warning light in the tree, which was located directly in the path of airplanes using the field, he said. Schroeder said he was forced to bank around the tree when landing there Friday in the daytime.

Vito Govino, Employe of L'Italia, Dies Suddenly

Vito Iovino, 52 years old, for 41 years an employé of L'Italia, an Italian language newspaper at 84 West Harrison street, died of a heart attack on a street in Aurora yesterday. He was foreman of the composing room and resided at 4348 Gladys avenue. He is survived by his widow and three sons.

Prof. Davis, Noted as Landscape Architect, Dead

Ithaca, N. Y., May 24.—(AP)—Professor E. Gorton Davis, 50, a member of the Cornell university faculty since 1911 and widely known in the field of landscape architecture, is dead here following a brief illness of pneumonia.

WILLIAM E. E. SCHMALFUSS, a resident of Zion since the days of John Alexander Dowie, died yesterday at his home there after a long illness. He was manager of the Zion department store and a deacon in the church.

ENGINEER DIES

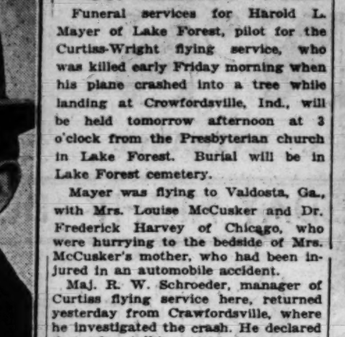

PAUL A. POPPENHUSEN.

Paul Albert Poppenhusen, 56 years old, nationally known power plant engineer, died yesterday at his home, 6930 South Shore drive, after an extended illness.

Mr. Poppenhusen founded the Green Engineering company of which he was president until 1924, and more recently was a member of the firm of Acers & Poppenhusen, manufacturers of power plant equipment.

He is survived by his widow, Helen Burk Poppenhusen, to whom he was married in Phoenix, Ariz., in 1927, two years after his divorce from Dorothy C. Poppenhusen, whom he married in 1918. He also leaves his mother, Mrs. Caroline S. Poppenhusen, and a brother, Conrad H. Poppenhusen, an attorney.

Funeral services are to be held Monday afternoon at Rosehill cemetery. Mr. Poppenhusen was a member of several engineering societies, Adventurers club, Lake Shore Athletic club, Chicago Athletic association, South Shore Country club, Knights Templar, and the Shrine.

Blast on New Liner Kills One, Hurts 3 in Irish Sea

BELFAST, Northern Ireland, May 24.—(AP)—An explosion in the new liner City of Sydney in the Irish sea today killed one man and injured three. The Anchor liner Cameronia, outward bound for New York, answered the City of Sydney's SOS call and the victims were transferred to her for landing at Belfast.

DEATH NOTICES

In Memoriam.

CORNWELL—Truman Cornwell. In sad and loving memory of my darling husband, who was called to rest one year ago today. Nothing but memories since that sad day When the one I loved was called away. Just when our life was happiest, Just when our hopes were best. Sincere and true in heart and mind. What a beautiful memory he left behind! LOVING WIFE, LINNEA.

HECTOR—Patricia Madeleine Hector. Loving tribute to our darling Patsy, who died a year ago today. LOVING MOTHER, DADDY, SISTER, BROTHERS, AUNT LOUISE.

MINTER—Capt. Thomas B. Minter. In memory of our dear father, who died one year ago today. HIS CHILDREN, WILLIAM, FRANK, AND MINNIE.

Fraternal Notices.

ASHLAR LODGE—Members please attend funeral of our late brother William Greig, Monday, May 26, 1930, at chapel, 63d and Harvard-av., 2 p. m. FRED W. BUETTNER, Master. EZRA F. WEBSTER, Secretary.

KENWOOD LODGE, NO. 800, A. F. & A. M. —Brother Edgar H. Tharp, May 21, 1930. Funeral services Monday, May 26, 1930, at 11 a. m., at chapel, 4141 Cottage Grove-av. Members please attend. WILLIAM C. WILLINGS, Master. WILLIAM H. SPRINGER, Secretary.

ALTEN—Rose Anna (Granny) Alten, at residence, 641 Judson-av., Evanston, beloved wife of John C. Alten, mother of Harry, Mrs. Edith Lenfesty and Mrs. Vivian Wahle. Funeral Monday, May 26, at 9:30 a. m., at St. Mary's church. Interment Memorial Park.

ANDERSON—Fred W. Anderson, beloved son of Louise and the late Gustof, fond brother of Mrs. Lillie Domke, Mrs. Gertrude Bergalien, Mrs. Hannah Dowdle, Lydia, Axel, John and Harry. Funeral Monday at 2 p. m., at late residence, 2713 N. Sacramento-av. Interment Rosehill. Call Belmont 6932-6933.

BARNETT—Fannie Barnett, nee Cappels; beloved wife of the late Benjamin Barnett; mother of Bessie and the late Harry Barnett; fond sister of Joseph A. Cappels, Mrs. Bessie Levitt, Mrs. Kitty Pennemacor, Henry Cappels, Mrs. Celia Harris, and the late Mrs. Essie Effelt, Barney Cappels, and Emanuel Cappels. Funeral Monday, May 26, at 2 p. m. at chapel, 936 E. 47th-st. Interment Free Sons cemetery.

T. M. Keeling to Be Buried Tuesday at Rockford, Ill.

Thomas M. Keeling, one of the founders of the Humiston-Keeling Wholesale Drug company of Chicago, who died last Wednesday in San Francisco, will be buried Tuesday at Rockford, Ill., the family home. He was 74 years old. He is survived by his widow, Mrs. Grace Keeling, and three brothers, William B. Keeling of Oak Park, Fred C. Keeling of Rockford, and James H. Keeling of Monroe Center, Ill. He had lived in San Francisco since his retirement from the drug business in 1921.

DEATH NOTICES

BARTLEY—John H. Bartley, beloved husband of Mary, nee Grogan, fond father of Thomas, Mrs. Ethel Furstenheim, Edna, and Walter, brother of Mrs. Thomas McIntyre. Funeral Monday at 9 a. m. from late residence, 5637 S. Green-st., to Visitation church. Interment, Calvary. Yards 0662.

BERGLUND—Anna E. Berglund, May 23, beloved wife of Carl Berglund, fond mother of Roy, Ethel, Lennert, Arthur, Ruby, Beulah, and Lester, sister of Beda Stromberg, Karl and Ben Hammer. Funeral Tuesday, 2 p. m., at her residence, 4850 N. Hermitage-av. Interment Memorial Park. Member of Ladies' Westa Gotta Gille.

BISHOP—Sarah W. Bishop, May 23, 1316 Park-av., Chicago Heights, Ill., beloved wife of J. W. Bishop, fond sister of Frank, Raymond, and Charles Johnson; Harriet Storch and Carrie Warman. Funeral Monday, May 26, 2 p. m., at First Presbyterian church of Chicago Heights. Interment Oak Lawn cemetery, near Thornton, Ill.

BOWEN—Fannie E. Bowen, wife of Lincoln, mother of Clark of St. Louis, Mo.; at her residence, the Lexington, May 22. Funeral services at chapel, 4141 Cottage Grove-av., Sunday, May 25, at 4 p. m. Interment McHenry, Ill., Monday.

BRIGGS—W. O. Briggs, aged 74 years, beloved father of Frank and Mrs. Florence Sheldon, suddenly, May 23. Services at residence, 19 S. Clay-st., Hinsdale, Ill., Monday, May 26, 2:30 p. m. Interment Lisle cemetery.

CARROLL—William Carroll, May 24, 1930. Beloved husband of Mrs. Belle Carroll, nee Campbell. Funeral Tuesday at 8:30 a. m. from his late residence, 1643 Washington-blvd., to St. Jarlath's church. Interment cemetery. Secretary of local 76, Cement Workers' union.

CARSON—William Carson, of 3903 W. Van Buren, beloved husband of Nellie, nee Seufert, fond father of Dorothy, loving brother of Sarah and Ella. Funeral services at residence, Monday, at 2 p. m. Interment Elmwood.

CIRKLE—Benjamin Cirkle, beloved husband of Henrietta, nee Marx, father of Helen Madigan, Milton G. and Herbert Cirkle; uncle of Mrs. Gertrude Meyer. Member of Woodlawn Park lodge, No. 841, A. F. & A. M. Funeral Monday, May 26, at 10 a. m., at chapel, 936 E. 47th-st., to Rosehill.

CRIST—Daniel J. Crist, age 58 years, beloved husband of Delia, fond brother of William and Joseph Crist and Mrs. Darrie Bieber. Member of Old Glory lodge No. 975, A. F. & A. M. and Francisco lodge, No. 562, K. of P. Funeral services Tuesday, May 27, at 2 p. m., at funeral home, 2300 Washington-blvd. Interment Oakridge.

CULLEN—Margaret Cullen, beloved wife of Michael J. Cullen, mother of James, Mrs. Grace Traub, and the late Eugene, sister of Mrs. Mary Trotter and Mrs. Thomas Whalen. Funeral Monday, 9:30 a. m., from residence, 3845 Flournoy-st., to Presentation church. Burial Mount Carmel.

CUSHING—Mary A. Cushing, nee Benzen, wife of James Cushing of 3105 N. Keasing-av., mother of Mrs. J. J. Murphy, grandmother of James McDermett, sister of Mrs. William Rappal of Chicago, Michael Benzen of New York, George of Gary, Ind., John of Joliet. Funeral Monday at 9 o'clock, from residence, 9:30, to St. Genevieve church. Interment Mount Olivet cemetery, Joliet, by motor.

DE CLUE—Justa Vera De Clue, 8144 Vernon-av., May 24, 1930, beloved wife of Norman De Clue, sister of Rolla E. Jones. Services at chapel, 63d and Harvard, Monday, May 26, at 4:30 p. m. Interment at St. Joseph, Mo.

DONOVAN—Josephine Donovan. Funeral Monday, May 26, at 8:30 a. m., from chapel, 3115 State-st., to St. Peter's church, Clark and Polk-sts. Interment Holy Sepulchre cemetery. Please omit flowers.

EBERHART—Vera Eberhart, May 24, 1930, beloved sister of Carrie and Laura, 5924 N. Hermitage. Funeral Wednesday, 2 o'clock, at chapel of Fourth Presbyterian church, 126 E. Chestnut-st.

EVANS—Dr. Blackburn Barrett Evans, Friday morning. Services at First Methodist Episcopal church at Kankakee Monday afternoon at 2:30, central time.

FARRELL—F. J. Sanford Farrell, May 23, 1930, of 1412 S. Sheridan-rd., Highland Park, beloved husband of Helen, nee Richardson, father of James S. and Patricia, brother of Vincent C. and Marie Cooney. Funeral services from chapel, 2701 N. Clark-st., to Mount Carmel church, Monday at 10 a. m., where mass will be celebrated. Interment St. Louis, Mo. Detroit, Mich., papers please copy. Please omit flowers.

FLEMING—James M. Fleming, beloved son of Catherine, nee Crowley, and the late Francis T. Fleming, brother of Marie and Bernice Fleming. Funeral Tuesday, May 27, at 9:30 a. m., from residence, 2113 S. Homan-av., to Blessed Sacrament church. Burial Mount Carmel. Kedzie 2394.

FREEMAN—Hannah M. Freeman, nee Magnuson, beloved wife of the late Theodore Freeman. Born June 24, 1851; passed away May 23, 1930. Fond mother of Charles Ernest, Victor, Theodore, Walter, and Mrs. Ruth F. Mueller. Funeral Monday, May 26, 2:30 p. m., from her late residence, 1625 Jarvis-av.

FUSCO—Antonitie Fusco, beloved wife of Ralph Fusco, dear mother of Mrs. Sarah Comellar, Alphonso and Louis, Mrs. Theresia Korris, Anthony and the late Mrs. Ida Pappas. Funeral Monday, May 26, at 9 a. m., from her late residence, 1626 Newberry-av., to Sacred Heart church, for requiem high mass. Interment Mount Olivet. Call Canal 1344.

GLYNN—Richard Glynn, father of Mrs. T. F. Meihan, Mrs. Louis Fiene, and the late Mrs. Mary Rickerd and Mrs. Della Dixon. Funeral Monday, May 26, at 9 a. m., from residence, 7144 Yates-av., to St. Phillip of Neri church. Burial Calvary. Kedzie 2394.

GREIG—William Greig, 1226 E. 72d-st., May 24, 1930, beloved father of Mrs. Annie Allen. Services at chapel, 63d and Harvard, Monday, May 26, at 2 p. m., under auspices of Ashlar lodge, No. 308, A. F. & A. M. Member of Oriental consistory of Chicago, Scottish Rite. Interment at Oakwoods.

GRONER—Isaac Groner, May 24, beloved husband of Anna Groner, fond father of Oscar, Benjamin, Max, Mrs. Lena Fingerhut, Sam, Saul, Esther, and Edward. Funeral services at the Congregation Dorschetov, 2146 Crystal-st., Monday, May 26, 1930, at 2 p. m. Omit flowers.

HAAS—Andrew Haas, beloved husband of the late Anna M. Michels Haas; fond father of Mrs. Anna Gamble, Mrs. J. C. Peerling, Mrs. William C. Hurt, Mrs. Gertrude Clifford, Mrs. Mae Haas, Mrs. William Walsh, Mrs. William Ahern, and the late Mrs. Jennie Sample. Funeral Monday at 9:30 a. m., from his late residence, 8065 Greenbay-av., to St. Leo's church. Interment St. Mary's cemetery. Information Stewart 7700.

HABING—Elizabeth Habing, fond sister of the late Catherine and Henry, aunt of Hazel Habing and Mrs. Clara Cushing. Funeral from chapel, 7030 S. Halsted, Monday, May 26, at 9 a. m. Interment St. Mary's.

HALLORAN—Frank Halloran, beloved son of the late Thomas and Johanna, nee Mason; fond brother of Thomas, Mrs. Mayme Daly, and the late George; at chapel, 4058 W. Harrison-st. Funeral Monday, May 26, at 9:30 a. m., at St. Patrick's church. Burial Mount Carmel. Nevada 2818.

HOBIN—Mrs. Margaret Jordan Hobin, beloved wife of the late Jeremiah Hobin, fond mother of Catherine A., Marguerite, Mrs. Mary Healy, Mrs. Bessie Rochford. Funeral Tuesday, May 27, at 9:30 a. m., from her late residence, 1304 Elmdale-av., to St. Gertrude's church. Interment Mount Carmel.

HOFFMAN—Joseph L. Hoffman, late of 7645 Sheridan-rd., beloved husband of Bertha, fond father of Hyman Bernard, brother of Jacob and Mrs. Bessie Mayer of St. Louis. Funeral Monday, May 26, at 2 p. m. at chapel, 4911 Broadway.

HOWARD—Estelle B. Howard, wife of the late Marcus B., mother of Lynn C., Mrs. A. B. Leighton, Mrs. George Osborne, Roy B. and Norman E. Howard. Funeral Monday, 3 p. m., from Church of Annunciation, 7814 Lowe-av. Interment Oakwoods. Information Stewart 9488.

JAMIESON—Mary Marion Jamieson, 8039 Luella-av., suddenly, May 22, 1930, beloved daughter of Mr. and Mrs. Robert J. Jamieson, sister of Shelby Charles, Robert J. Jr., and Howard. Funeral Monday from residence at 9 a. m. to Our Lady of Peace church. High mass at 10 a. m. Interment Calvary.

JANSEN—Alfred K. Jansen, beloved son of Mr. and Mrs. A. K. Jansen, nee Collier, home, 2827 N. Rockwell-st. Services Monday, 2 p. m., at Municipal Contagious hospital, 31st-st. and California-av. Interment Mount Olive.

JOHNSON—Gladys Ida Johnson of 430 N. Taylor-av. Oak Park, beloved wife of Lawrence, fond mother of Daniel Lawrence, daughter of Mr. and Mrs. Albert Schoenberg, sister of Mrs. Mae Humphreys. Funeral services at chapel, 304-9 W. 119th-st., Monday, May 26, 2:30 p. m. Interment Mount Hope.

KADISON—Anna Kadison, beloved wife of the late Nathan and mother of Kate Beck, son, Harry and Leo. Funeral will be Monday morning, 10 a. m., at 3125 Roosevelt-rd. Interment Waldheim.

DEATH NOTICES

KEAN—John F. Kean, beloved husband of Margaret, nee Tuite, native of Dublin, Ireland. Funeral from chapel, 7705 Cottage Grove-av., Monday, 9 a. m., to Holy Cross church. Burial at Holy Sepulchre. Please omit flowers.

KEELING—Thomas M. Keeling, for many years engaged in the wholesale drug business in Chicago, passed away at his residence in San Francisco, May 20. Services and burial at Rockford, Ill., Tuesday, May 27. The deceased is survived by his widow, Mrs. Grace Keeling, and three brothers, James H., William B., and Fred C. Keeling.

KENNEDY—Altha J. Kennedy, nee Maish, suddenly, May 23, late of 1644 Fargo-av., beloved wife of James J., loving mother of James W., fond daughter of Willard F. and Mary Maish. Funeral Monday, May 26, at 10 a. m., at chapel, 7066 N. Clark-st. Interment Memorial Park cemetery.

KULINER—Henrietta Kuliner, beloved wife of Hyman, devoted mother of Mrs. Lena Cohn of Seattle, Wash., Mrs. Anna Jacobson and Mrs. Jeanette Lohn. Funeral Monday at 1 p. m. at chapel, 3125 W. Roosevelt-rd. Interment Free Sons' cemetery. Family at 4410 West End-av.

LANE—Edmund R. Lane, beloved son of Mrs. Joe Lane and the late Patrick Lane, fond brother of William P. Lane. Funeral Monday, May 26, 9:30 a. m., from chapel, 3159 W. Madison-st., to Our Lady of Sorrows church. Interment Mount Carmel.

LARSON—Mary M. Larson, nee O'Shea, beloved wife of Leonard D., fond mother of Leonard D. Jr., daughter of Mrs. Mary O'Shea, sister of Mrs. Le Roy Baxter, Frances and Claude O'Shea, at residence, 6929 S. Peoria-st. Funeral notice later.

LAYTON—Minnie A. Layton, mother of Harry W., May 23. Funeral at Russell's funeral parlor, 220 W. Jefferson-st., South Bend, Ind., Monday, 4 p. m., May 26. Former residence, 1706 S. Michigan-av., Chicago.

LEONARD—Joseph Leonard, brother of the late Mrs. Bridget Flanagan, Mrs. Nellie O'Gara, and James Leonard. Funeral Monday, May 26, at 9 a. m., from funeral home, 5350 W. North-av., to St. Angela's church. Interment Mount Carmel. Streator, Ill., papers please copy.

LINEHAN—Minerva G. Linehan, nee McAuliffe, beloved wife of James J. Linehan and mother of Mrs. Alberta L. Derby, grandmother of Sheila M. Derby, sister of Mrs. Gertrude O'Brien. Funeral Monday, 9 a. m., from 4708 Maplewav., to St. Thomas Aquinas church, thence to Mount Carmel cemetery.

MAASS—Otto Henry Maass, dearly beloved husband of Frederikke, fond father of Oscar, Emma and the late Walter, and dear grandfather of Milton and Ethel. Funeral services Monday at 2 p. m., at funeral home, 3301 Fullerton-av. Interment Waldheim cemetery; member of Chicago Northwestern society. Remains will be at rest at late residence, 1728 N. Maplewood-av., until 10 a. m. Monday.

MANN—Mariette A. Mann, May 24, at the residence of her son in Flossmoor, Ill., beloved mother of Edwin Frank. Burial at St. Joseph, Mo., Monday, May 26, at 2 p. m. Member of Andrew Wijaer chapter, No. 310, O. E. S. Remains at chapel, 3419 N. Clark-st., Chicago, until 5 p. m. Sunday. St. Joseph [Mo.] papers please copy.

MANSFIELD—Charles F. Mansfield of Springfield, Ill., at St. Luke's hospital, May 24. At rest at funeral parlors, 42d and Cottage Grove-av. Party leaves by Wabash railroad at 12:30, May 25, for Mansfield, Ill. Services Monday, May 26, at Mansfield.

MAUL—Albert T. Maul, beloved stepfather of Mrs. Mabel Sweningsan, passed away at his late residence, 1443 Edgewater-av., May 24. Funeral services at chapel, 5525-27 N. Clark-st., Tuesday, May 27, at 2:30 p. m., under auspices of Kenmore lodge, No. 947, A. F. & A. M., Medinah and Oriental consistory. Interment at Rosehill cemetery.

MAYER—Harold Lee Mayer, suddenly, age 24 years, beloved husband of Elizabeth, nee Haltenhoff, beloved son of Lee H. and Katherine Mayer of Indianapolis. Funeral at First Presbyterian church, Lake Forest, at 3 p. m. Monday, May 26, 1930.

McPARLAND—Margaret McParland, beloved daughter of late Bernard and Rose, nee Thompson; fond sister of Mrs. Nellie Sullivan, Bernard, John, Mrs. Marie Hanrahan, and the late Charles, James and Bernice McParland. Funeral Tuesday at 9 a. m., from sister's residence, 7947 Throop-st., to St. Sabina's church. Interment Mount Olivet. Yards 0067.

MILLER—Anastasia M. Miller, May 23, 1930, beloved wife of Julius Miller, dear mother of Jennie Bassett, Martha Hawkinson, Edward, John, Frank and Julius Miller and the late Anna Laughlin, fond sister of Mrs. Anna Smith, Mrs. Marie Yasdick, John, Max, Walter, Stanley and Louis Glowski. Services Tuesday from residence, 9545 Calumet-av. at 9 a. m. to St. Joachim's church. Interment Holy Cross cemetery.

MILLER—Jennie Miller, nee Mendelson, age 61, late of 2900 Walton-st.; devoted wife of Nathan, fond mother of Lena Rosen, Fay Faro, Rae, Hannah, and Sam Miller, and the deceased Henry, and Joe. Funeral Monday, 2 p. m., from chapel, 2235 W. Division, to Waldheim. Buffalo, N. Y., Baltimore, Md., and Charlotte, N. C., papers please copy.

MILLER—William E. Miller, May 23, 1930, at residence, 6628 Kimbark-av., husband of Isabell F., father of Marion F. Shepard. Funeral services in the chapel, 4227 Cottage Grove-av., cor. 42d-pl., Monday at 2 p. m.

MISCHKE—Joseph Mischke, May 22, 1930. Beloved father of Robert, Lucille, and Thomas. Funeral Monday, at 9:30 a. m., from funeral home, 1361 Fullerton-av., to St. Josaphat's church. Interment St. Adalbert's.

MOORE—Edward Cook Moore, beloved husband of Gertrude; son of Caleb and Anna Moore, brother of Mrs. George Everett, May 24, age 55 years. Burial in Washington, D. C. Washington papers please copy.

OAKE—Richard W. Oake, May 24, 1930, at his home, 860 E. 65th-st., husband of the late Sarah Ryan Oake, member of Mizpah lodge, No. 768, A. F. & A. M.; Delta chapter, R. A. M., No. 191; Columbia chapter, No. 210, O. E. S.; Temple council, No. 65, R. & S. M.; Medinah temple, and Oriental consistory. Funeral services Tuesday, 2 p. m. in the chapel, 4227 Cottage Grove-av., corner 42d-pl., under auspices of Montjoie commandery, No. 53, K. T. Interment Oakwoods.

OBERWETTER—Herman Oberwetter, 5121 Addison-st., beloved husband of Julie, nee Singdahlsen, dear father of Arthur, Mrs. Grace Benge and the late Lawrence. Resting at funeral home, 4138-40 Northav. Services 2 p. m. Monday, May 26. Interment Irving Park cemetery. Call Belmont 6812.

O'CONNOR—Mrs. Mary O'Connor, nee Flanigan, wife of the late John O'Connor, beloved mother of Patrick H., Joseph, and the late William O'Connor. Monday at 9:30 at Holy Rosary church, 113th and South Park-av. Interment Holy Sepulchre cemetery.

PEARSON—Alfred Pearson, beloved husband of Luella M. Pearson; father of Mrs. E. M. Mills of San Francisco, Cal., and F. Russell Pearson. Funeral Monday, 2 p. m., from chapel, 2346 W. Madison-st., to Oakridge cemetery.

PEDERSEN—Mina O. Pedersen, May 24, beloved wife of the late Hans P.; fond mother of Margaret, Lillian and Mrs. Eldridge. Services Monday, 2:30 p. m., at late residence, 4625 N. Hamilton-av. Interment Mount Olive.

PERIAN—Fred Perian, fond husband of Jennie, nee Smenick, son of Irma and the late Wenzel Perian, brother of Mrs. V. Mattern, John, Frank, Edward and Grace Perian. Funeral Tuesday at 2 p. m. at his late residence, 4640 N. Springfield-av. Interment Montrose cemetery.

PETERSON—Phillip A. Peterson of 7434 St. Lawrence-av.; beloved husband of Ethel E., nee Lutz; dear son of Mrs. Emma C. Peterson; brother of Elin E., Edna C., Bernice I., Florence J., and Walter Peterson and Helen O. Jacobsen. Remains at chapel, 7350 Cottage Grove-av., until noon Monday, May 26. Remains will lie in state at Augustus Adolphus Lutheran church, 7426 Drexel-av. Services at 3 p. m. Interment Oakwoods.

POPPENHUSEN—P. Albert Poppenhusen, May 24, 1930, at his residence, 6930 South Shore-dr., beloved husband of Helen Burk Poppenhusen, son of Caroline S. Poppenhusen, brother of Conrad H. and Herman, Funeral services Monday, 3:30 p. m., at Rosehill cemetery chapel. New York papers please copy.

REDDY—Mary Reddy, nee Morris, beloved wife of the late Paul, aunt of Daniel, Thomas, John, William, Michael, Charles, Dennis and Catherine Morris. Funeral Monday, 9:30 a. m., from late residence, 5123 S. Morgan-st., to St. John the Baptist church. Interment Mount Olivet. Member of Sacred Heart sodality and Golden Links society. Yards 0663.

REGAN—William J. Regan, May 23, 1930; husband of Mrs. Alice Regan; brother of Mrs. Mary Fleming, Anna Ward, Adeline Hay, Michael and Joseph Regan. Funeral Monday, 9:30 a. m., from the residence, 321 W. Maxwell-av., to St. Ludy's church, corner Mayfield-av. and W. Lake-st., Austin. Interment Calvary.

DEATH NOTICES

REIS—Maurice Reis, beloved husband of Annie, nee Bradburn, father of Maurice, Jr. and John, brother of Mary and Lillian Reis. Funeral from chapel, 7705 Cottage Grove-av., Monday, 9 a. m., to Holy Cross church. Burial at Holy Sepulchre. Please omit flowers.

ROBSON—Emma Robson, May 24, beloved wife of Christ Robson, mother of Robert, Mrs. Florence Francke, Mrs. Margaret Anderson, Mrs. Mattie Koutsogiasis, Mrs. Edna Milloch and Christ, sister of Anna Molter, Mrs. Barbara Goeger, and Mrs. Carrie Ellsworth. Funeral Tuesday, May 27, at 2 p. m., at residence, 3917 N. St. Louis-av. Interment Elm Lawn cemetery. Phone Kildare 4000.

RYAN—John W. Ryan, May 22, 1930; beloved husband of Sarah A., nee Corrigan; fond father of John, James, Elsie, Vincent and Elmer; brother of James. Funeral Monday at 9 a. m. from his late residence, 37 W. 70th-pl., to St. Carthage church. Interment Mount Olivet. Member of St. Carthage Holy Name society.

SCHOENEMAN—Isador Schoeneman, age 54 years, beloved son of Ida and the late Abraham, fond brother of Bernard, Minna Carney and Rose Apfelbaum. Member of American Legion and D. A. V. Funeral Monday, May 26, 1 p. m., from chapel, 2235 W. Division-st., to Waldheim.

SHEA—Michael Shea, late of 910 W. 66th-st., beloved husband of the late Nellie Simmons Shea, fond brother of Peter, Daniel, Thomas, Mrs. Julia Riley and the late Jerry Shea. Funeral Monday, 9 a. m., from funeral parlor, 7853 S. Halsted-st., to St. Brendan's church. Interment Holy Sepulchre cemetery. Information Stewart 7700.

SHEILS—John B. Sheils, beloved son of the late John D. and Eliza Sheils, fond brother of Charles A., Joseph F., Anne L., Bessie G., and James Sheils and Mrs. Mary Ambrose. Funeral from late residence, 4060 West End-av., Tuesday, May 27, at 9 a. m., to St. Thomas Aquinas church, where solemn high mass will be celebrated. Interment Mount Carmel. Member of Typographical union, No. 16.

SIMON—Rose Simon, formerly of 3810 Pine Grove-av., beloved mother of Nathan Henry, Max, Martin, Samuel, Helen, Mrs. Fannye Brown, Mrs. Bessie Heller, Mrs. Jeanette Goodman. Funeral notice later.

SMILLIE—Kate Smillie, May 24, fond mother of Mrs. Ella Morgan. Funeral from chapel, 63d and Evans-av., Monday, May 26, at 9 a. m., to St. Bernard's church. Interment Holy Sepulchre.

SMITH—Mary L. Smith, 5136 N. Mansfield-av., loving wife of Fred R. Smith, mother of Victoria, Marie, and Harry, sister of Eleanore. Funeral from chapel, 4337 Elston-av., at Crawford, Monday, May 26, at 9:30 a. m. to Our Lady of Victory church and St. Boniface cemetery.

SMITH—Edward B. Smith; brother of Mrs. S. E. Hall, Mrs. Jennie Mitchell, Lester Smith, and the late Henry Smith. Services Monday, 2 p. m. at parlor, 1566 E. 67th-st. Interment Oakwoods cemetery.

SMITH—Mary Smith, May 24, 1930, sister of Milton, Adolph and I. P. Smith. Funeral services Monday at 2 p. m. at chapel, 2700 E. 75th-st., at Coles-av. Interment Oakwoods.

STRICKLAND—Etta Strickland, May 24, widow of the late Thomas, fond mother of Mrs. Grace Cate, Mrs. Blanche Bellman, Mrs. Maude Humes, and Mrs. Ruth Hogan. Funeral Monday, May 26, at 1 p. m., at 3428 Parker-av. Interment Oakwoods cemetery.

SWANSTON—Charles E. Swanston of 7039 S. Michigan-av., beloved husband of Catherine, nee Mansfield, fond father of Anna, Catherine, William, Michael, Margaret, Joseph and Mark Swanston. Funeral notice later. Member of Father Pares council, No. 1444, K. of C. For information call Prospect 3889.

THARP—Edgar H. Tharp, Wednesday, May 21, husband of Stella M. Tharp, father of Edgar H. Jr., Russell S., John G., Mrs. George Menard Jr., and Stella M. Tharp. Services 11 o'clock, Monday, May 26, at chapel, 4141 Cottage Grove-av.

WALLINS—A. L. Wallins, beloved husband of Anna Wallins, father of I. A. Wallins, Jennie Dauchery, Emma, Nathan, Esther, and Gertrude Wallins, grandfather of Rhea and Reva Rose. Services 10 a. m., Monday, May 26, chapel, 3140 Lawrence-av. Interment Waldheim.

WARNER—Herman D. Warner, passed away on May 21, Houston, Tex., beloved father of Mrs. Dorothy M. Silk and Bert D. Warner. Funeral services at chapel, 4001 N. Clark-st., Sunday. Private.

WEST—Otis C. West, staff sergeant U. S. A., age 79 years 11 months 26 days, husband of the late Mary E. West, father of Mrs. Nettie C. Hammer, brother of Mrs. Virginia Rawlinson of Chicago, and Mrs. Matthew Yeasel of Homer, Ill., member of Rogers Park post, No. 108, American Legion, and Fort Hayes, Columbus, camp, No. 49, U. S. W. V. Resting at funeral home, 6959 N. Clark. Funeral services at Rogers Park Baptist church Monday at 2 p. m. Military services and interment at Memorial Park cemetery.

ZETTELMAN—Joseph B. Zettelman, beloved husband of Margaret, fond father of Henry. Funeral Monday, 2:30. Seymour, Wisconsin.

ANNOUNCEMENTS.

FRANKLIN—A monument will be dedicated to the loving memory of the late Dr. Isaac J. Franklin on Sunday, May 25, 2 p. m., at Waldheim.

HOFFMAN—Clarence, Leonard, and Morris Hoffman will dedicate a monument to the memory of their beloved mother, Mary, on Friday, May 30, 11 a. m., I. O. O. F. cemetery, Waldheim.

KLEIN—A monument will be dedicated in the memory of the late Michael A. Klein by his wife, Sadie, and children, on Decoration day, 3 p. m., at Rosehill, Dr. Kirshbers officiating.

MANFIELD—A monument will be dedicated to the loving memory of Mollie Go

SECOND MILLION ACRES READY TO BE REFORESTED

Illinois Expert Points to Possible Profits.

Urbana, Ill., May 24.—[Special.]—A second million acres, in addition to the million which the Illinois division of the Izaak Walton league of America plans to reforest, is available for timber uses whenever Illinois gets ready to carry out a state reforestation program, L. E. Sawyer, extension forester of the college of agriculture, University of Illinois, said here today in commenting on recently announced plans of the league.

There are two million acres of land in the state which would yield more if growing timber than they are now yielding and which, therefore, should be put back to forests, he reported.

Says Area Is Abused.

In addition the state has three million acres of timber left out of its original fifteen million acres of forests, according to Sawyer. Unfortunately, he pointed out, this acreage is being "abused in a way which no farmer would mistreat his corn crop if he expected to get any return from it."

"The present forest area of more than three million acres, if properly managed and increased by at least two million acres not suited for farming and now lying idle, would be capable of producing a billion and a half board feet of timber a year on a sustained yield basis," he said. "This would be about three-fifths of the state's annual consumption, whereas Illinois now grows less than one-eightieth of the lumber she uses. Thus millions of dollars that might be kept in the state now go elsewhere."

State Big Lumber Consumer.

Illinois is the third largest lumber consuming state in the country, using about two and a half billion board feet a year, according to Sawyer.

Decrying the present "abuse" of what timber lands the state does have left, he pointed out that the average farm woodlot in the state would yield from $2 to $5 an acre a year if it were protected from fire and live stock and given a little "common sense" attention.

To return a profit of this size an acre of woodlot would need to produce only 200 to 500 board feet of timber a year at the average price of $10 a thousand, he explained.

"Not much of a corn crop would be expected if it was left uncultivated, if the earth was packed dry and hard around the roots, and if the base of the stalks was scorched by a good hot fire. Yet this is the way woodlots are being abused on many farms, said Sawyer.

POLICEMAN KILLED

POLICEMAN FRED BRYANT.
[TRIBUNE Photo.]

POLICEMAN DIES AS AUTO FORCES CYCLE OFF ROAD

County Highway Policeman Fred Bryant, 36 years old, 1502 Ashland avenue, was fatally injured yesterday when a passing motorist crowded the motorcycle he was riding into a ditch on Higgins road near the River road, and sped on. Bryant was married and the father of two children.

Policeman Carl Carlson was following in the rear of Bryant when an automobile, traveling at a high rate of speed, went around them. Bryant's motorcycle went into the ditch as the auto passed. He died at the Westlake hospital.

This death and three others yesterday raised the Cook county motor toll for the year to 336. The victims:

August Brown, 62 years old, 1236 West 29th street. Killed when the large sedan he was driving at fifty miles an hour crashed into a light post and overturned twice at 22d and Throop street.

Mrs. Ethel Grey, 42 years old, 859 North Clark street. Died at the County hospital from injuries received May 9 when struck by an automobile at Walton place and La Salle street. Otto Zaier, 1637 North La Salle street, was the driver.

Mrs. Catherine Duffy, 70 years old, 1313 West Seventy-eight street. Struck and killed by an automobile driven by Arthur Hilton, 20 years old, 1616 West Marquette road, at Throop and West Seventy-ninth streets.

Mrs. Margaret Dakroub, 23 years old, of Michigan City, Ind., a bride of four months, was killed last night when an automobile in which she was driving from Highland Park, Mich., to Michigan City skidded off the road, overturned, and caught fire, pinning her in the wreckage. Her brother-in-law, Mustasse Dakroub, was severely injured.

WOMAN ROBBED IN HOME.

Mrs. Sophia Kalumza reported to the Fillmore street police that two robbers entered her home at 1500 South Springfield avenue yesterday and took a $150 diamond ring.

33,000 KILLED IN 1929 TRAFFIC MISHAPS IN U. S.

Toll of Injured Mounts to 1,200,000.

[Chicago Tribune Press Service.]

Washington, D. C., May 24.—[Special]—Street and highway traffic accidents in the United States took a toll of 33,000 lives in 1929, the committee on traffic accident statistics of the national conference on street and highway safety announced today. Another 1,200,000 were injured in traffic accidents.

Motor vehicles were responsible for 31,000 of the deaths and 1,000,000 of the injuries, the committee stated.

According to the report of the conference committee there was an average of one traffic death every sixteen minutes during the year. Traffic fatalities increased 8.2 per cent over 1928 while deaths attributed directly to motor vehicles showed a 10.8 per cent increase over 1928.

Lamont to Get Report.

The committee's report will be submitted formally to Secretary of Commerce Robert P. Lamont, chairman of the national conference, when that body meets in Washington Tuesday for a three days' meeting to discuss measures of cutting down the constantly growing list of traffic fatalities.

Discussing the economic phase of the increasing accident rate the committee stated that a billion dollar waste annually from motor vehicle accidents "will soon become a reality unless something is done to check the increase."

"The economic costs of motor vehicle traffic accidents continue to rise along with the number of deaths and injuries," the report reads. "These costs are now approximately 350 million greater annually than in 1923. The estimate for 1929 is 850 million dollars compared with half a billion dollars estimated for 1923."

Rate Steadily Increases.

The report disclosed that the traffic fatality rate per 100,000 population rose steadily from 16 in 1920 to 27.2 in 1929.

"Returns for the first four months of 1930 show no improvement," says the report. "In fact statistics indicate an even greater rate of increase over 1929 than 1929 showed over 1928. Clearly the problem is not only serious but is growing more serious each year.

"In 1927 for the first time since statistics have been compiled, the relative increase in motor vehicle fatalities over the next preceding year exceeded the relative increase in number of automobiles registered. The same was true of 1928, and was again true of 1929. For three years past, therefore, the number of fatalities has been mounting at a faster rate than the number of cars.

"Accidental deaths in the United States from all causes totaled 97,000 in 1923, an increase of 27.6 per cent over 1920."

GUARD BILL HART AFTER PROWLER VISITS RANCH

Hollywood, Cal., May 24.—[U.P.]—William S. Hart, former two gun man of the movies and the conqueror of many film villains, was guarded tonight after his report of seeing a prowler on his ranch near here.

Hart told deputy sheriffs that a man came to the door of his ranch home and when Hart's sister answered the stranger's knock he asked for a man named "Joe."

Hart ordered the man from the estate at the point of a rifle.

Deputies took special interest in the case when it was found that Hart's description of the prowler answered that of the man who last week shot and killed a rancher in Mint canyon, near here. A guard was posted at the ranch.

DIES DURING AN OPERATION.

Fred Perian, 28 years old, of 4640 North Springfield avenue, a sheet metal worker, died yesterday while undergoing an operation for the removal of his tonsils at the Garfield Park hospital.

SPECIAL FOR MONDAY AND TUESDAY

MURRAY'S

Regular $5, $6, $8 "CERTIFIED" Permanent Waves

$2.50 Your Choice of REALISTIC

or 7 other well known processes—the names of which are prohibited by the manufacturers—at this low price.

The Most Beautiful Waves You Ever Saw

Come Early or Make Your Appointment Now!

30 Skilled Licensed Operators

Murray's — Please Bring This Ad

159 N. STATE ST. 704 CAPITOL BLDG. Dearborn 7585-2040

HOURS 9 A. M. TO 9 P. M.

PARAMOUNT OPERATES ITS OWN PLANT—IN CHICAGO

$1 DRY CLEANS and PRESSES

ANY DRESS, COAT, SUIT or O'COAT

In Time for Decoration Day

Paramount assures you the very best in Dry Cleaning. For only ONE DOLLAR we Dry Clean and Press any lady's dress, plain or plaited; any lady's plain coat, silk or wool; men's suits or overcoats, provided you bring or send them to our plant and call for them when the work is completed. Fur trimmed garments 50 cents extra. High class workmanship is unconditionally guaranteed—otherwise no charge. All garments received up to closing time Monday night, will be ready in time for Decoration Day.

FREE DELIVERY SERVICE

Any Bundle Amounting to $5 or More Will Be Called for and Delivered Without Extra Charge Anywhere Within the City Limits. Our Auto Trucks Are at Your Service.

All garments are insured, while in our possession, against fire and theft and the customary 2c on the dollar will be added

A Repair Service Men Will Appreciate

We take care of minor repairs such as replacing missing buttons and ripped seams in men's clothes. For this service there is no charge. We are glad to do it.

"NEVA-SHRINK" (Trade Mark Registered) Process Guarantees Your Garments Absolutely Against Shrinkage

OPEN EVERY NIGHT UNTIL 9 o'Clock

All Phones NEVADA 6100

"When better Dry Cleaning is done, Paramount will do it."

PARAMOUNT CLEANERS AND DYERS

1021-33 So. Crawford Ave.

Corner Fillmore Street, Chicago, Ill.

We Save You Money

"NO CONTROL"

AMERICA has a sense of humor—and thank heaven for it.

Otherwise radio's newest stunt, the so-called "tone control," might be taken seriously, and somebody might try and start a law against it.

The pitcher may "control" the curves on a baseball. An automobile racer may "control" the speed of his car, and a golfer may "control" the length of his drive.

But when it comes to "controlling" the musical notes received by a radio set, as one of the Two Black Crows very aptly remarked to the other, "You can't do *that*."

When John McCormack broadcasts a tenor note, no "tone control" will change it to bass. When Josef Hofmann plays treble on the piano, it will stay treble despite all the "tone controls" on earth. If you want to select some other tones, they have to be "selected" from some other station.

Again it is the Two Black Crows talking, and Mack says to Moran, "What can you play on your piccolo?" Moran replies, "Anything." Whereupon Mack sagely remarks, "You can't play *piano* on it—you can't do *that*."

There are those, however, who would actually have you believe that merely by manipulating a so-called "tone control" you can bring out bass notes and, meantime, stick the treble notes into a convenient pigeonhole. And vice versa. A great singer spends a million dollars to perfect a beautiful voice. He alone knows how to breathe the living quality of Colorful Tone into the microphone. Yet you are furnished with a "tone control" to choke the notes into insensibility.

Don't cheat yourself of the true interpretation the artist would have you hear. Don't try to bring in bass notes with a "bass dial," when the artist intends you to be inspired with treble notes. Don't try to force the treble when the artist wants you to hear bass notes. His art is a gift not lightly to be trifled with, not casually to be distorted to suit the whim of some engineer looking for a way to put another knob on a radio set.

What you expect from a good radio receiver is the true Colorful Tone that the artist breathes into the microphone—undistorted, unchanged—the living reproduction of the broadcast itself. To change this tone is unfair to the artist, to the broadcaster and to yourself.

The amusing thing—the interesting thing—is that it costs much *more* to make a radio receiver with *no* "tone control" than it does to manufacture one that *has* a so-called "tone chaser." To bring all the tones in *just as the artist gives them out*, to reproduce the entire musical scale on a radio set, without manipulation of trick dials and knobs, requires more delicate parts, *more expensive parts*.

Majestic, regardless of expense, has made a radio set and speaker that give *all* the tones *naturally* in their full color, over the entire musical range. You can tune in your Majestic, sit back in your easy chair, relax, and the artists will do all the "selecting" of tones necessary. That's why they are artists. That's their job. Your only job is to *listen and enjoy*.

Majestic has no "tone control."

GRIGSBY-GRUNOW COMPANY, Chicago, U.S.A.

World's Largest Manufacturers of Complete Radio Receivers

Majestic RADIO

Licensed under patents and applications of R.C.A. and R.F.L., Hazeltine and Le Tour, by Latzinpbone, Lowell & Dunmore and Hogan License Associates.

HARRY ALTER CO., 340 N. Dearborn St., Chicago, Ill.

WHITEHALL 8300

MOTHERS BOW IN LAST FAREWELL TO SONS' GRAVES

Visit Rheims Cathedral Before Return to U. S.

BY EDMOND TAYLOR.
[Chicago Tribune Press Service.]

REIMS, France, May 24.—Under a soggy, gray sky, with a cold mist driving out of the valley of the Marne, the Gold Star mothers of the Oise, Aisne and Belleau wood groups today bade farewell to the graves of the sons they had crossed the ocean to see.

Owing to the cold, raw weather the mothers remained only a couple of hours in the cemeteries, and the only ceremony consisted of placing fresh wreaths on the graves. One felt that under this leaden sky and in the bitter wind that the great mothers, bowed figures in black walking among the marble crosses, were making their last gesture of love before darkness took them, too.

Several Mothers Ailing.

A number of women are suffering from heart trouble, one is in a state of complete collapse with a partial loss of memory, and at least one woman of this party is known to be suffering from cancer.

Mrs. Anna Platt of Miami, Fla., was stricken with a heart attack a couple of days ago while visiting her sons grave in Belleau cemetery. Mrs. Kathleen Dodge, 76 years old, of St. Petersburg, Fla., is suffering from angina pectoris and was unable to make the visit to Seringes-et-Nesle cemetery today with the others. Mrs. Minnie Thompson of Ohio is under the care of a doctor, although it is believed she is suffering only from a sore throat.

Mother's Wish Fulfilled.

Despite her illness Mrs. Platt bade farewell to her son's grave this morning. She was taken to Soissons in a special car by Maj. Howard, one of the medical officers. On the way to Soissons the auto stopped at Seringes cemetery and she said farewell to the grave, which she had been so afraid she would not be able to see.

"I do not care now," she said, "I will never be able to make the trip again, but now that I have seen the place where my son lies and know he is resting nothing else matters."

Shortly after their arrival at Rheims the mothers visited the historic cathedral which has been restored—so far as can be restored—by the Rockefeller donation.

A number of mothers expressed a strong desire to visit the famous champagne cellars of Rheims, where favored visitors are sometimes given free samples. Some ardent drys among the mothers violently objected and there was some dissention until army officers tactfully settled the dispute by pointing out that in this weather the cellars would be too damp and cold to visit.

French Decree "Mothers' Day."

PARIS, May 23.—(AP)—The second gold star contingent, which arrived here last night, took it easy today in preparation for the strenuous cemetery visits next week. A few of them went out to see the sights of the capital.

Tomorrow has been set aside by the French government as "Mothers' day," both for the American mothers and the French. Among the plans for observance are ceremonies, processions, religious services, and the distribution of flowers.

156 Mothers Reach London.

[Chicago Tribune Press Service.]

LONDON, May 24.—Wearing cocky little doughboy caps and bearing American flags, 153 gold star mothers and 116 veterans of the 27th division reached London this noon after a calm crossing on the liner Republic.

These mothers, led by Mrs. Mathilda Burling, Richmond Hill, N. Y., who started the ball rolling for the present expeditian six years ago, form the only contingent of women whose sons lie buried in England.

WOMAN CLERK ROBBED.

Miss Agnes Klasen, clerk in a candy store at 180 West Jackson boulevard, was forced to empty $40 from the till into a candy box for a lone robber yesterday afternoon.

Floral Tribute Extended to Aged Gold Star Mother

Floral tribute extended to Mrs. Lydia Lindsay of Cincinnati when the liner America arrived in Cherbourg with the first contingent of gold star mothers. Mrs. Lindsay, 76, is the oldest mother in the group.

[Pacific and Atlantic Photo.]

Two Killed, Two Injured as Auto Goes Over Bank

Peoria, Ill., May 24.—[U. P.]—Two persons were killed and two others were injured when the automobile in which they were riding left the highway and plunged over an embankment near here last night. The automobile turned over six times. Charles F. Cain, 60, United States pensions commissioner here, and Mrs. James Stubblefield, 24, Beardstown, were killed, while Mrs. Robert Lyle, 26, Rockford, received two broken legs, and Mrs. Earl Becker, 23, Peoria, was severely bruised

GIRLS URGED TO PROVE WOMEN CAN HAVE GENIUS

More than 650 Chicago school girls selected to represent their schools at a rally honoring the city's girlhood at the Chicago Woman's club yesterday morning, were urged to "prove to the world that the age-old argument that women are incapable of genius is wrong."

Miss Rose A. Pesta, assistant superintendent of schools, and a leader in the movement to have a girls' celebration in Chicago to rival the Chicago Boys' week program, said "the world still doubts whether woman can rise to real heights of artistic achievement."

"Ther are two outstanding examples of woman's genius, Rosa Benheur, the 19th century artist, and Jane Austen, the novelist," she said. "Jane Austen's achievement is particularly remarkable, for she lived a life whose limitations and restrictions were severe even for the 18th century.

"It is up to you, girls, to show the world thta women are no more limited by the natural content of their minds than are men."

Mrs. Helen Heffernan, member of the board of education, said one of the measures of true success was to be able to make a charming and comfortable home.

Girls from elementary, junior high, senior high, normal and continuation schools were represented.

COUPLE ROBBED IN AUTO.

John Spoon of 6641 South Campbell avenue was sitting in his car with Miss Peggy Morris of 5417 South Aberdeen street early yesterday morning, in front of her home, when a robber took $6 from him and an engagement ring and $30 from Miss Morris.

OFFICIAL WEATHER FORECAST

The official forecast for today and tomorrow and yesterday's table of records follow:

Indiana—Fair and slightly warmer Sunday; Monday fair with increasing cloudiness, warmer.

Lower Michigan—Generally fair, slightly warmer in west and north portions Sunday; Monday increasing cloudiness and warmer.

Upper Michigan—Fair, not quite so cool Sunday; Monday increasing cloudiness and warmer.

Ohio—Fair with slowly rising temperature Sunday; Monday fair and warmer.

Missouri—Fair, warmer Sunday; Monday partly cloudy, warmer in east and south, possibly showers in northwest portion.

Iowa—Fair and warmer Sunday; Monday probably unsettled, possibly showers and cooler in extreme west portion.

Minnesota—Fair with increasing cloudiness, warmer Sunday; Monday unsettled, probably showers, cooler in west and central portions.

Place of observation. State of weather. May 24, 1930, 8 p. m. Central time.	Direction of wind.	Temp. 7 p. m.	Highest today.	Lowest last night.	Precipitation in last 24 hours.
East central states—					
Alpena, cloudy	N.W.	46	52	42	...
Cairo, clear	N.	70	72	52	...
Chicago, clear	E.	55	62	47	...
Cincinnati, clear	N.W.	60	68	46	...
Cleveland, cloudy	W.	54	58	50	.24
Detroit, cloudy	N.	54	60	48	.02
Escanaba, cloudy	N.	42	46	38	...
Evansville, clear	N.	68	72	52	...
Fort Wayne, cloudy	N.W.	56	60	46	...
Grand Haven, cloudy	W.	48	52	42	...
Grand Rapids, clear	N.	52	58	44	...
Green Bay, cloudy	N.W.	52	52	38	...
Indianapolis, clear	N.W.	62	64	48	...
Madison, clear	N.W.	56	58	42	...
Marquette, clear	N.W.	42	44	40	.01
Memphis, clear	E.	70	74	52	...
Milwaukee, clear	E.	48	60	44	...
Nashville, clear	N.E.	68	72	52	...
Peoria, clear	N.	64	68	44	...
St. Ste. Marie, cloudy	N.W.	38	44	38	...
Springfield, Ill., clear	N.	66	68	46	...
West central states—					
Bismarck, clear	S.E.	68	72	34	...
Charles City, clear	N.E.	60	66	36	...
Concordia, clear	S.	72	76	52	...
Davenport, clear	N.	64	66	46	...
Des Moines, clear	S.E.	72	76	44	...
Devils Lake, clear	S.E.	60	62	30	...
Dodge City, clear	S.E.	70	74	44	...
Dubuque, clear	N.W.	60	62	42	...
Duluth, clear	N.	48	54	36	...
Huron, clear	E.	72	74	36	...
Kansas City, clear	S.	74	78	52	...
Keokuk, clear	N.E.	68	74	46	...
Little Rock, clear	N.E.	72	74	56	...
Moorhead, clear	E.	60	62	30	...
North Platte, clear	S.	74	78	42	...
Oklahoma City, clear	S.	70	76	52	...
Omaha, clear	S.	74	78	46	...
Rapid City, clear	S.E.	76	76	40	...
Sioux City, clear	S.	76	78	40	...
St. Louis, clear	N.	72	74	54	...
Minneapolis, clear	N.	58	60	40	...
Springfield, Mo., clear	E.	68	70	52	...
Wichita, clear	S.	70	74	52	...
Williston, clear	S.E.	72	74	40	...
Eastern states—					
Albany, rain	W.	54	66	60	...
Atlanta, clear	N.W.	68	72	62	.26
Boston, cloudy	S.E.	58	60	50	...
Buffalo, cloudy	N.W.	50	52	46	.06
Charleston, clear	N.W.	70	72	72	...
New York, cloudy	E.	58	64	56	...
Oswego, cloudy	S.	50	50	50	.34
Philadelphia, rain	N.	58	84	60	.46
Pittsburgh, clear	N.W.	54	66	50	.24
Raleigh, cloudy	N.	66	86	64	.72
Washington, rain	N.W.	58	84	66	.52
Gulf states—					
Abilene, clear	E.	64	78	48	...
Amarillo, clear	S.E.	70	72	46	...
Birmingham, clear	N.	66	74	58	.62
Brownsville, cloudy	N.	72	74	66	1.56
El Paso, clear	E.	78	78	56	...
Fort Worth, clear	N.E.	70	74	56	...
Galveston, cloudy	N.	76	76	68	...
Jacksonville, cloudy	S.	76	88	68	.98
Miami, cloudy	E.	80	86	78	...
Mobile, clear	N.	74	78	68	...
New Orleans, clear	N.E.	76	80	70	...
San Antonio, clear	N.E.	76	80	62	...
Shreveport, clear	N.E.	72	76	58	...
Tampa, cloudy	N.	82	88	58	...
Vicksburg, clear	N.E.	70	76	58	...
Mountain states—					
Boise, cloudy	S.	78	78	54	...
Cheyenne, clear	S.	66	68	44	...
Denver, clear	E.	74	78	44	...
Havre, cloudy	S.	68	84	40	...
Helena, cloudy	W.	66	78	42	...
Lander, cloudy	S.W.	74	74	36	...
Miles City, cloudy	S.E.	78	80	48	...
Phoenix, cloudy	W.	98	100	66	...
Pueblo, clear	S.E.	78	80	38	...
Salt Lake City, cloudy	N.E.	76	80	50	...
Santa Fe, cloudy	S.	66	68	34	...
Yellowstone P., cloudy	S.W.	64	66	30	...
Pacific states—					
Fresno, clear	N.W.	86	88	56	...
Los Angeles, clear	S.W.	72	76	54	...
Portland, Ore., cloudy	N.W.	58	62	50	.12
San Diego, clear	W.	70	72	60	...
San Francisco, clear	W.	60	62	50	...
Seattle, Wash., cloudy	N.E.	52	58	48	.12
Spokane, clear	S.	58	66	52	...
Walla Walla, clear	W.	66	66	54	.20
Canadian—					
Battleford, cloudy	S.E.	74	76	42	...
Calgary, cloudy	S.	50	64	30	...
Montreal, cloudy	S.W.	88	78	54	...
Quebec, cloudy	E.	66	76	44	...
St. Pas, clear	S.E.	52	56	32	...
Toronto, rain	N.W.	52	68	50	.06
White River, cloudy	N.W.	42	44	36	.02

Successful Men

Is the trend of your business against you? Are your present opportunities limited?

An old established and expanding La Salle Street bond house, dealing in the highest grade, nationally known, investment securities—stocks and bonds originated by the largest houses of issue—will carry you financially until you can demonstrate your worth in our sales organization.

You need not know the investment banking business but must be of unquestioned integrity, proven ability and a success in your own line. You should have earned at least $5,000 in each of the past two years and be between 25 and 35 years of age.

A letter giving a sufficiently complete record to enable us to form some opinion will be carefully considered in confidence by an executive. You may communicate with us through a third party if desired. Our organization has been advised of this advertisement. Address K G 234, Tribune.

$1 DRESSES CLEANED
PRESSED AND FINISHED
Any Material—Plain or Pleated
Garments Insured—
Work Guaranteed
6 DRESSES $5
Cleaned & Pressed
One lady's felt hat cleaned free with each order
Men's Suits and O'coats, $1
Bell Cleaners
Above Stop & Shop
30 W. Washington Street
Room 832 Central 9777
Free pickup and delivery in loop

Which Camp?
Expert Advice on the Best Camp or School for a Particular Boy or Girl
For 18 years the Publisher of the HANDBOOK OF SUMMER CAMPS 71th edition, 832 pages—1000 camps
HANDBOOK OF PRIVATE SCHOOLS 14th edition, 1248 pages—1000 schools
has been helping parents the country over select Summer Camps and Schools.
Experienced staff of educators. Intimate personal acquaintance with hundreds of camps and schools. Confidential reports from parents.
Free catalogs of suitable camps or schools. Consultation on a professional basis.
PORTER SARGENT, 11 Beacon St., Boston

Burley & Company
ESTABLISHED 1838

Liberal credit terms arranged out of income

Residents of suburban neighborhoods will find the outlying Burley & Company stores a great convenience. Located in easily accessible shopping districts, close to important theatres, these stores (except Michigan Avenue) are open Monday, Tuesday, Thursday and Saturday evenings. You'll find marvelous values here for every room in your home.

Style « « Quality « « Value

After you've compared this breakfast set with others twice as expensive, you'll say, "Please send out the first one!" It is a beautifully made 5-piece set of hardwood finished in a lovely apple-green enamel with touches of orange for contrast. The table is drop-leaf—the chairs have comfortable panel backs « « « We have seen hundreds of breakfast sets, but never one that offered such outstanding value!

$29.50 value
$16.95

You are cordially invited to visit our "BERKEY & GAY Floors," where we present a complete display of America's most famous fine furniture at nationally advertised prices. Maple and mahogany period pieces in complete ensembles for every room.

212 North Michigan Avenue
115 South Wabash Avenue
Broadway near Lawrence
Madison near Crawford
Cottage Grove near 63rd
823 West 79th Street
47th Street at South Park
4756 S. Ashland Avenue
2023 Milwaukee Avenue
1859 Blue Island Avenue

THOROUGHLY DEPENDABLE
AS A GOOD FRIEND SHOULD BE

It is easy to understand why the men and women who drive Oldsmobiles speak of their cars as they would speak of a good friend. For these men and women have found in Oldsmobile the first requisite of friendship. They have found character—and the kind of character that carries with it an unfailing and faithful capacity to serve long and well.

To these thousands of owners, Oldsmobile has proved itself always sound, always dependable...always alert, faithful, and eager to go.

They know from long experience that Oldsmobile will take them through each successive season with the same unfaltering ability. They know that Oldsmobile is an every-day, all-weather friend . . . that it is deserving of their confidence and worthy of their trust.

Too, these men and women know exactly why their Oldsmobiles serve so well. They know that Oldsmobile's design is right, achieved by the combined talents of Oldsmobile and General Motors engineers. They know that its beautiful Body by Fisher is staunch in every respect. They know that the car has been tested and proved on the General Motors Proving Ground. Most important of all, they know that Oldsmobile is pledged to fine car standards and built to do all things well.

Oldsmobile is thoroughbred. You can rely upon it to serve you capably and honestly, asking little in return. It will prove itself to you, in the way it is proving itself to thousands of owners everywhere—thoroughly dependable, as a good friend should be.

TWO-DOOR SEDAN $895 f. o. b. Lansing, Michigan. Spare tire and bumpers extra

Consider the Delivered Price
Consider the delivered price as well as the list price when comparing automobile values. Oldsmobile delivered prices include only reasonable charges for delivery and financing.

OLDSMOBILE
PRODUCT OF GENERAL MOTORS

OLDS MOTOR WORKS
CHICAGO ZONE. WHOLESALE ONLY.
2512 SOUTH MICHIGAN AVE. PHONE VICTORY 6800.

NORTH
Shenk Motor Sales, 2009 Irving Park Blvd., Wellington 7470
North Town Motor Co., 6250 N. Western Ave., Hollycourt 0400
Diversey Motor Sales, 824-26 Diversey Pkwy., Lake View 0602
Northmore Motor Sales, 2009 Lawrence Ave., Independence 2001
Keller-Youngquist Motor Sales, 5031 Broadway, Lourabeach 4681

WEST
A. D. Schuller Motor Sales, 4049 Fullerton Ave., Spaulding 6800
Olsen-Grimsell Motor Sales, 2505 Milwaukee Ave., Capitol 3131
W. F. Whitney, Inc., 5354-60 W. Chicago Ave., Mansfield 8700
Northwest Oldsmobile Sales, 4149 Milwaukee Ave., Pulaski 4804
Lindy Auto Sales, Inc., 2335 W. Chicago Ave., Armitage 4563
E. J. Fillinger Motor Co., 4615-25 Washington Blvd., Austin 0635
Marshall Square Auto Sales, 3941 W. 22nd St., Crawford 4304

SOUTH
North Roseland Motor Sales, Inc., 10556-60 S. Michigan Ave., Pullman 6239
East Side Garage, 9645 Ewing Ave., Regent 0917
Efting Motor Sales, Inc., 7623-25 S. Halsted St., Radcliffe 8715-6
F. & B. Motor Sales, 5339-41 S. Ashland Ave., Prospect 7954
Chicago Auto Body & Motor Sales, 5051 S. Western Ave., Prospect 8714-5
May Motor Sales, 6901 Anthony Ave., Vincennes 2182

SOUTH—Cont.
Woodlawn Oldsmobile Co., 6518 Cottage Grove Ave., Fairfax 1412
Greene Motor Sales, Inc., 6418 S. Western Ave., Prospect 7430

SUBURBAN
A. G. Meier Sales, 1906 Chicago Road, Chicago Heights, Chicago Heights 1497
Falcon Motors, 1623 Ridge Av., Evanston, Ill., University 2127
W. J. Ledendorf, 1638 Rand Rd., Des Plaines, Des Plaines 747
Ward Auto Sales, 12413 Western Ave., Blue Island, Ill., Blue Island 1291

SUBURBAN—Cont.
Oldsmobile Sales & Service, 190—158th St., Harvey, Ill., Harvey 464
Cooley Bros., Inc., 133-43 Madison St., Oak Park, Ill., Euclid 481; Columbus 0694
Dorrmarit Motor Sales, Inc., 110 Madison St., Maywood, Ill., Maywood 4600
Lake Shore Motor Sales, 1010-16 Chicago Ave., Evanston, Ill., University 4100-01
Cicero Oldsmobile Co., 5239-43 W. 22d St., Cicero, Cicero 1867
Renn Motor Sales, 4128 Joliet Ave., Lyons, Ill., Lyons 7007

U. S. MAY SERVE SUB IN SANITAR

Northup Plans Chamberl

First Assistant Sta Northup has asked the trict Attorney G. E. Q. George L. Chamberlain the U. S. A. company, tractors, before the spec as a witness in the ren district investigation. nounced this action yes

The plan as announce prosecuter is to get Cha has so far successfully d jury subpoena, into the tomorrow morning to federal income tax indi against him. Then the continued in the feder Chamberlain, who will h to save his bond from f be where the state's att men can serve him with

Cases Are on

Prosecutor Northup had requested the distric put the cases against Ch call for tomorrow mornin noted yesterday that th appear.

Chamberlain is conside up as the only man wi the facts on the contr His company did millio worth of work for the trict. It is reported, and $1,000,000 lighting system shore channel road and einder bridle path.

Prosecutor Northup rec that Chamberlain had di from the profits of the a recent petition for a subpoena for the records A. company, it was charg ous trustees and official trict were the recipient ing from golf sets to service sets and jewelry

True Bills Voted,

The first indictment in inquiry was reported to voted yesterday. It was T Dillon, 854 North Lo nue, a minor investigator trict under the régime of Crowe. The indictment, i ed, was returned as a wi calcitrant witnesses that testify before the jury.

Dillon is charged with c natures to written inst false pretenses. It is c checks issued to him fo expenses for trips to Bea were so obtained. His b charge was set at $5,000. dictment charging perjury It is reported, because grand jury that he did money for what the e show. The bond was fixe on this charge.

Tests Show Pacific Ample to Protect

PANAMA CITY, May 2 ing has been completed thorized by the war depa Panama Pacific 16 inch ranges of from 43,000 to Results of the eleven shots seasoned observers, who h such accuracy with a wea type. It was said that the conclusively that the mo ment of the canal could world's mightiest battle nearing its entrance.

CALIFOR
from hom
to home
vi
PANAMA
and HA

Reduced Summer Rat

Here is the greatest tion trip ever! Acro around America. B from your home t fornia, by Panama liner from Califor New York and ho train (or make the s from New York to fornia your choice) one ticket and at ra low as $235.

Great, new electric each 33,000 tons in Sightseeing in Ha Canal Zone, San Los Angeles, San Fr co. Choice of rail and stop-overs.

Apply to Company's offices, 148 No. Michigan, or any authorized or railroad agents.

Panama Pac Line

U. S. MAY HELP SERVE SUBPŒNA IN SANITARY QUIZ

Northup Plans Trap for Chamberlain.

First Assistant State's Attorney Northup has asked the help of District Attorney G. E. Q. Johnson to get George L. Chamberlain, president of the U. S. A. company, electrical contractors, before the special grand jury as a witness in the renewed sanitary district investigation. Northup announced this action yesterday.

The plan as announced by the state prosecutor is to get Chamberlain, who has so far successfully dodged a grand jury subpoena, into the federal courts tomorrow morning to answer to the federal income tax indictments voted against him. Then the case will be continued in the federal court, but Chamberlain, who will have appeared to save his bond from forfeiture, will be where the state's attorney's policemen can serve him with a subpoena.

Cases Are on Call.

Prosecutor Northup said that he had requested the district attorney to put the cases against Chamberlain on call for tomorrow morning, and it was noted yesterday that the cases do so appear.

Chamberlain is considered by Northrup as the only man who can reveal the facts on the contract situation. His company did millions of dollars' worth of work for the sanitary district. It is reported, and installed the $1,500,000 lighting system on the north shore channel road and the adjoining under bridle path.

Prosecutor Northup recently charged that Chamberlain had distributed gifts from the profits of the company. In a recent petition for a duces tecum subpoena for the records of the U. S. A. company, it was charged that various trustees and officials of the district were the recipient of gifts ranging from golf sets to costly silver service sets and jewelry.

True Bills Voted, Report.

The first indictment in the sanitary inquiry was reported to have been voted yesterday. It was against Alex T. Dillon, 854 North Lockwood avenue, a minor investigator for the district under the régime of Timothy J. Crowe. The indictment, it was reported, was returned as a warning to recalcitrant witnesses that they must testify before the jury.

Dillon is charged with obtaining signatures to written instruments by false pretenses. It is charged that checks issued to him for $316.50 as expenses for trips to Beardstown, Ill., were so obtained. His bond on this charge was set at $5,000. Another indictment charging perjury was voted, it is reported, because he told the grand jury that he did spend the money for what the expense bills show. The bond was fixed at $10,000 on this charge.

Tests Show Pacific Guns Ample to Protect Panama

PANAMA CITY, May 24.—(AP)—Firing has been completed in tests authorized by the war department with Panama Pacific 16 inch guns at ranges of from 43,000 to 47,000 yards. Results of the eleven shots fired amazed manned observers, who had not seen such accuracy with a weapon of the type. It was said that the test proved conclusively that the modern armament of the canal could hold off the world's mightiest battleships from nearing its entrance.

FORMER GRID STAR WEDS DAUGHTER OF FAMOUS CAPITALIST

San Mateo, Cal., May 20.—[U. P.]—Two famous California names became one today with the marriage of Miss Claire Gianinni and Clifford "Biff" Hoffman.

The wedding of the only daughter of A. P. Gianinni, world known capitalist, and the former Stanford football star took place at St. Matthew's church. The ceremony was officiated over by his grace Archbishop Edward J. Hanna. Miss Audrey Player was maid of honor. Horace Davidson was best man.

A reception was held following the ceremony at the Gianinni home in El Cerrito, San Mateo.

CHRIS F. MILLER, FARMER, DIES.

Rock Island, Ill., May 24.—(AP)—Chris F. Miller, 62, prominent retired farmer of Sterling, died in a hospital here today after suffering a stroke of apoplexy and falling from an automobile near Aledo today.

CHARGE RUSSIA ORDERED THREE WOMEN KILLED

Missionaries Thrown Into River by Chinese Reds.

BY JOHN POWELL.
[Chicago Tribune Press Service.]

SHANGHAI, May 24.—The British owned North China Daily News today published a story alleging that the soviet government or the Third International at Moscow had ordered the murder by Chinese communists on Feb. 3 of three Finnish missionary women, the Misses E. Cajander, E. Ingham, and A. H. Hedengren, who were killed in Kiangsi province.

The allegation is based on the fact that Miss Ingman's brother, Prof. Lauri Ingman, is a leader of the anti-soviet movement in Finland.

The report of the incident said the women were traveling by boat in the Kan river near the village of Laochiao, a few miles from the town of Kianfu, when they were captured by the Chinese communists.

Killed and Thrown Into River.

It was first reported that the women had merely been taken captive, but it is now known that they were brutally killed and their bodies thrown into the river. Their clothing was later identified by fellow missionaries.

The newspaper does not disclose its source of information, but the Finnish consul, Kari, who has just returned from Kiangsi, where he spent several weeks investigating the case, said Miss Ingman had just returned from Finland, where she had visited her brother, who was formerly the Finnish prime minister and had designed his country's scheme of defense against soviet Russia. He said that no sooner had Miss Ingman returned to her mission station than Chinese communists visited the town, searched the mission houses and made inquiries as to her whereabouts.

Miss Ingman, he said, concealed herself in the house for three nights and two days, and when the coast was clear escaped by boat. The communists pursued, however, after beating and torturing a Chinese servant who had assisted in her concealment. Eye witnesses allege the Chinese communists were accompanied by a white officer, alleged to have been a Russian.

Bandits Peril Hankow.

HANKOW, May 24.—(AP)—Bandit hordes swarmed today on both banks of the Yangtze river at the outskirts of the tri-cities of Hankow, Wuchang and Hanyang. It is feared the cities are about to be stormed.

Tsaitien, 20 miles west of Hankow, was reported surrounded by outlaws, and a regiment of troops was sent from here to protect the area.

Communistic propaganda was scattered in Hankow's streets. The authorities made no attempt to arrest those responsible.

North Claims Victory.

SHANGHAI, May 24.—(AP)—The Chinese Nationalists tonight claimed further successes for their military campaign against the northern rebels along the Haichow-Tungkwan railway.

Nationalist government military headquarters at Nanking asserted that its forces were within fifteen miles of Kaifeng. Dispatches originating from northern forces, however, disputed this claim and said the northern forces had halted the Nationalists in the neighborhood of Lanfeng, where fighting of great intensity was in progress.

The northern coalition also asserted that 30,000 Nationalists troops in the battle area along the railway were showing an inclination to join the northern forces.

Meanwhile communists and lawless elements in the Yangtze valley were taking advantage of the absence of the Nationalist military. An orgy of looting, killing and kidnaping broke out. Foreign consular authorities renewed their warnings, urging their respective nationals to evacuate the interior.

Hot Springs Gets 1931 Parent-Teachers' Meet

Denver, Colo., May 24.—(AP)—The 1931 convention of the National Conference of Parent-Teacher Associations will go to Hot Springs, Ark., it was decided today in a post-convention meeting of the board of managers.

With Toric Lenses $8.50 and Upward 40 STYLES

Call, see yourself in Eyewear with smartness, simplicity and grace—styles that blend well with modern dress. Examination without charge until 9 P. M.

SCHULTE
GLASSES THAT GRACE THE FACE
118 S. DEARBORN 17 W. MADISON 136 N. STATE 139 S. STATE

A&P
ESTABLISHED 1859
"WHERE ECONOMY RULES"

Salad Hungry?

We all are!—

And that's just why A&P Food Stores are featuring delicious salad ingredients by Kraft-Phenix—at prices that will please even the most thrifty of salad lovers. With these fine products, plus the wide selection of early garden vegetables now available, you can serve salads that will make your Spring menu ever so much more appealing—healthful, too. Remember—Kraft Mayonnaise and French Dressing come to you "kitchen-fresh." Kraft service cars speed them to A&P Food Stores almost as soon as they are made. Philadelphia Cream Cheese and Velveeta need no introduction to Chicago housewives. "Philadelphia" is especially fine for salads and desserts. Velveeta also is fine for salads and can be sliced, spread or melted . . . Enjoy these Salad foods this week. Buy them at the A&P Food Store near your home at prices that represent a worthwhile saving.

N. B. C.
Red, White and Blue
SPECIAL!

An outstanding value. One package of each of these three kinds of delicious crackers for only 49 cents.

CHAMPION
Flake Butters 15-OZ. PKG.
Premium Sodas 1-LB. PKG.
CANADA STYLE
Cream Crackers 1-LB. PKG.
ALL FOR **49c**

McLAUGHLIN'S MANOR HOUSE
Coffee VACUUM PACKED . . 1-LB. TIN **44c**

SAWYER'S
Pilgrim Cookies 1-LB. PKG. **21c**

Shredded Wheat 2 PKGS. **19c**

CALIFORNIA
Apricots . . . NO. 2½ CAN **19c**

QUAKER MAID
Oven Baked Beans 3 15½-OZ. CANS **23c**

SELECTED SPANISH
Queen Olives . QUART JAR **29c**

Canada Dry's GOLDEN GINGER ALE . BOTTLE **16c**
CANADA DRY PALE . 3 BOTTLES 50c

KRAFT

"Kitchen-Fresh!"

Mayonnaise . 2 8-OZ. JARS **33c**
Only the best eggs, oil, vinegar, and spices are used in making this delicious mayonnaise. It is rushed to us almost as soon as it's made, so we can guarantee that every jar is "kitchen-fresh."

French Dressing . 8-OZ. BOTTLE **19c**
This fine dressing gives a piquant flavor to salads and is a delicious base for Russian dressing. Makes vegetables, fruit, fish, lettuce, tomatoes and combination salads taste ever so much finer.

Philadelphia Cream Cheese . 3 3-OZ. PKGS. 29c
Velveeta A DELICIOUS CHEESE FOOD—SPREAD OR SLICE IT . . . 8-OZ. PKG. 19c

Lettuce and Celery

—for salads. Included in the fine selection of early garden vegetables at A&P, you will find crisp Iceberg Head Lettuce and tender, well bleached Florida Celery—at decidedly low prices.

THE GREAT
ATLANTIC & PACIFIC
TEA CO.
MIDDLE WESTERN DIVISION

Modern housewives are thrifty shoppers. They get a real thrill out of knowing they have purchased fine foods at a saving. This accounts for the fact that daily, more and more Chicago housewives come to the nearby A&P Food Store for their table needs.

WATER and RAIL ROUND TRIP to CALIFORNIA

from home town to home town via PANAMA CANAL and HAVANA

Reduced Summer Rates—NOW

Here is the greatest vacation trip ever! Across and around America. By train from your home to California, by Panama Pacific liner from California to New York and home by train (or make the sea trip from New York to California your choice) all on one ticket and at rates as low as $235.

Great, new electric liners, each 33,000 tons in size. Sightseeing in Havana, Canal Zone, San Diego, Los Angeles, San Francisco. Choice of rail routes and stop-overs.

See your Company's Passenger Agent, 180 No. Michigan Ave., Chicago, or any authorized steamship or railroad agents.

Panama Pacific Line
INTERNATIONAL MERCANTILE MARINE COMPANY

WANTED
Men and Women
Full or Part Time
to Sell Alwart
COAL
No Experience Necessary. Write Us for Complete Information
Join the Salesforce of Chicago's largest Independent Coal Merchants — Established in 1872.
It is easy to sell coal the Alwart way, and earn enough money to pay for your entire summer's vacation.
Prices are very low at the mines at present, with the result that our prices are at their lowest level right now.
Always Dependable Quality Independently Priced and Correctly Weighed

POCAHONTAS
MINE RUN $6.75 PER TON
5-Ton Load or More
MAY DELIVERIES for loads 2 to 5 tons, $7.00 per ton.
Pocahontas, Lump.....$9.75 per Ton
Pocahontas Egg.....9.75 per Ton
Pocahontas Range.....9.50 per Ton
Pocahontas Nut.....9.00 per Ton
Pocahontas Small Nut..7.50 per Ton
VIRGINIA ANTHRACITE
Range.....$13.50 per Ton
Chestnut.....13.50 per Ton
No. 2 Chestnut.....10.00 per Ton
KOPPER'S OVEN COKE
Egg.....$10.75 per Ton
Stove.....10.75 per Ton
Nut.....10.75 per Ton
ECONOMY EGG AND NUT
Best Quality Southern Illinois and Kentucky Coal.....$6.50 per Ton
PENNSYLVANIA ANTHRACITE
Egg.....$15.55 per Ton
Range.....16.00 per Ton
Chestnut.....15.55 per Ton
Pea.....11.95 per Ton
Above prices are for loads of 2 tons or more
The above prices are for deliveries north of 22nd St. Trifle higher for 10-ton loads south to 55th St.
ALWART BROS. COAL CO
(of Delaware)
PHONE BRUNSWICK 4200
15 Phones—No Waiting
T-5-25-30

GUIDE
SUMMER CAMPS
BOARDING SCHOOLS
96 pages of facts—about 600 personally known camps and schools—in one concise booklet. Write for booklet or advice FREE.
Address: M. MERCER KENDIG (A. B. Vassar), Dir. Department of Education, Redbook Magazine Room 705, 230 Park Avenue, New York City

ANTICS OF ATOM IMPEL SCIENCE TO THINK OF GOD

Compton Tugs at Veil of Eternal Mystery.

(Continued from first page.)

what direction will the first electron be ejected?

Like a Ball and Ten Pins.

"To this we find that there is no definite answer. We can only say that the probability is that the first electron will be ejected in a certain direction. This probability we can determine accurately, from the average of many observations, or we may calculate it on the basis of a suitably devised theory. But the particular direction in which the first electron will go cannot be predicted.

"The situation is similar to that of an unskillful bowler trying to hit a tenpin with a ball. The pin corresponds to the electron and the ball to the X-ray, for X-rays are found to have the characteristics of particles when they act on electrons. A skillful player might strike the pin squarely and knock it straight ahead; the unskillful player may or may not hit the pin, and if he does hit it the exact direction in which it will go cannot be predicted.

"It is diffuseness, due to the wave character of the X-ray, which corresponds to the lack of skill of the bowler. As a consequence there is no possible way, unless our fundamental conceptions of the properties of radiation and matter are wrong, in which the direction of the ejection of any particular electron can be predetermined.

"When we say no possible way we do not refer to the limitations of our present apparatus; we mean rather that there is an essential indefiniteness about the event itself."

One Law Is Upset.

"What does this mean in terms of the law of cause and effect?" Dr. Compton was asked.

"As far as the physicist knows," was the reply, "the law of cause and effect does not apply in these cases. For we may make the initial conditions precisely the same as far as any imaginable physical test is concerned, yet the result of the experiment would not be the same twice in succession.

"The situation is the same for every so-called 'elementary event.' By an elementary event we mean the interaction between two of the elementary particles—protons, electrons, or photons—of which the world is built. Here is a group of well known physical phenomena to which the law of cause and effect, as usually understood, does not apply. For by reproducing the cause we do not reproduce the effect."

But New Law Applies.

"Does this mean that the usual physical laws do not apply to these elementary events?" was the next query.

"By no means," said Dr. Compton. "A special study has been made of the conservation of energy and momentum when X-rays act upon the electrons in air. Total energy and momentum are conserved for each event. The indeterminateness of such events is wholly consistent with the laws of mechanics."

"How, then, can we rely upon the consistency of the world as we ordinarily observe it?"

"The problem is very similar to that of the toss of a coin. Though we cannot predict the result of a single throw, if we throw the coin a million times, half of the throws will probably come head up to within a tenth of a per cent.

"My shoes as I stand here are supported on the floor by a myriad of collisions with the molecules of the wood. Each of these molecules is in turn made up of many electrons and protons. We have therefore to consider the average of a very large number of elementary events in predicting whether my shoes will be supported.

"Though any one of the individual processes may be unpredictable, the support resulting from the whole system of events becomes so nearly certain that a possibility of any alternative is negligible. Thus a determinate effect may result from the average of many indeterminate events."

An Explanation of Life.

From this Prof. Compton led the way to consideration of the deliberate actions of living organisms. He took this experiemnt as the basis:

"Let us allow a beam of X-rays to pass horizontally through a column of air. We shall place above this air column an electrical counter which will respond when a single electron enters it. An amplifier is connected with the counter, and this is connected through a switch to a stick of dynamite placed under the apparatus. Similarly, below the air column we place a second counter, connected through a second amplifier to a magnet which can open the switch of the first circuit.

"What now will be the effect of turning on the X-rays? If the first electron is thrown upward into the first counter the resulting impulse after amplification will explode the dynamite and destroy the apparatus. If, however, the first electron is ejected into the second counter, the resulting impulse will excite the magnet that pulls the switch, and the apparatus is no longer in danger if being destroyed.

"It is essentially impossible for us to predict whether the outcome of the process will be the pulling of the switch or the destruction of the apparatus. The result is really a matter of chance.

"It seems probable, as Prof. Ralph Lillie has pointed out, that the deliberate actions of living organisms are events of this kind.

Power in Thoughts.

"There is strong evidence that such nonphysical things as thoughts and motives are effective in determining the individual actions of men and animals.

"In fact, most persons consider their ability to determine a course of action according to their motives to be an experimental fact. Those who deny such freedom of choice do so primarily because of its conflict with the supposed uniformity of the physical world. We have just seen, however, that modern physics suggests instead nonuniformity of action as the rule for a complex physical organism, such as man, which removes this hoary difficulty with free will.

"It is possible that such non-physical characteristics as the thought processes of a man or animal may in some way be able to choose between their various physically possible courses of action. Such a suggestion is consistent with the known physical law. The new physics does not suggest a solution of how mind acts on matter. It does definitely, however, admit the possibility of such an action and suggests where such action may take effect.

"It seems that this unreliability of the physical world, of which the physicist has only recently become aware, is necessary if such non-physical things as thoughts and notices are to have any relation to the physical world. In other words, it is only because the world in a physical sense is not wholly reliable that it can have any human meaning.

"The elementary events which compose any ordinary action have about them an essential indefiniteness. For such actions as those of living organisms the end result is not definitely defined by the physical conditions. This leaves room for an effective intelligence.'

Prof. Compton has no conclusions, based on science, for the question of immortality. Science does not supply a definite answer, but it does say that "biologically speaking, life, whether it be an apple seed or the germ cell of man, is essentially continuous and eternal."

On the relation between body and mind he said:

"In some reflex actions and habitula acts we may behave as automata; but where deliberation occurs we feel that we choose our own course.

"In fact, a certain freedom of choice may, it seems to me, be considered as an experimental fact with which we must reconcile our theories.

The Case for Immortality.

"If freedom of choice is admitted, it follows by the same line of reasoning that one's thoughts are not the result of molecular reactions obeying fixed physical laws. For if they were, his thoughts would be fixed by the physical conditions and his choice would be made for him. Thus, if there is freedom, there must be at least some thinking possible quite independently of any corresponding cerebral process.

"On such a view it is no longer impossible that consciousness may persist after the brain is destroyed. An examination of the evidence seems to support the view that there is no very close correspondence between brain activity and consciousness. It seems that our thinking is partially divorced from our brain, a conclusion which suggests, though of course does not prove, the possibility of consciousness after death.

"The old-fashioned evolutionary attitude was that the world as we know it developed as a result of chance, variations of all kinds occurring, some of which would be more suited to the conditions than others, and therefore surviving. More recent thought has found this viewpoint increasingly difficult to defend: To the physicist it has become clear that the chances are infinitesimal that a universe filled with atoms having random properties would develop into a world with the infinite variety that we find about us.

"One Far Off, Divine Event."

"This strongly suggests that the evolutionary process is not a chance one, but is directed toward some definite end. If we suppose that evolution is directed, we imply that there is an intelligence directing it. It thus becomes reasonable to suppose that intelligent minds may be the end toward which such an intelligent evolution is proceeding.

"A survey of the physical universe indicates that mankind is very possibly nature's best achievement in this direction. Though astronomers tell us that there are millions of millions of stars in the sky, a planet is a very rare occurrence, and a planet on which life can exist is even more rare.

"If in the world scheme conscious life is the thing of primary importance, what is happening on our earth is thus of great cosmic significance, and the thoughts of man, which have come to control to so great an extent the development of life upon this planet, are perhaps the most important things.

"On this view we might expect nature to preserve at all costs the living souls which it has evolved at such labor, which would mean the immortality of intelligent minds. While on the mechanistic view the mind could not survive the brain the evidence seems against this view, and no cogent reason remains for supposing that the soul dies with the body."

Having gone this far, Prof. Compton suggests what might be classed with the "overbeliefs" of William James.

"We found strong reasons for believing," he said, "that, in spite of his physical insignificance, man, as an intelligent person, may be of extraordinary importance in the cosmic scheme. If we were to use our own best judgment, what would we say is the most important thing about a noble man? Would we not place first the beauty of his character? It takes a whole lifetime to build the character of a noble man.

"The adventures and discipline of youth, the struggles and failures and successes, the pains and pleasures of maturity, the loneliness and tranquility of age—these make up the fire through which he must pass to bring out the pure gold of his soul.

"Having been thus perfected, what shall nature do with him? Annihilate him? What infinite waste!"

DRYS SEIZE $50,000 CARGO OF WHISKY BOUND FOR CHICAGO

Atlanta, Ga., May 24.—(AP)—A carload shipment of Canadian whisky, en route from Fort Lauderdale, Fla., to Chicago, was destroyed today by federal agents in the Central of Georgia railway yards at East Point, near Atlanta.

Three squads of convicts with sledge hammers were assigned to the task of destroying the pint bottles. It took them eight hours to do the job.

Prohibition agents did not announce the name of the person shipping the liquor, or the person or firm in Chicago to which it was assigned. The only attempt at camouflaging the contents of the car was the placing of a few crates of potatoes and string beans just inside the doors.

Officials valued the liquor at $50,000.

We successfully wave over an old Permanent. Our method does not discolor gray hair
LA RUE'S GUARANTEED PERMANENT WAVE
Large, fancy, natural wave with or without curl or swirl waves — any style you choose..... $2.25
PARIS VIF
This lovely wave is given by expert operators using a special solution..... $4.00
ALVETTA MARIE
We believe this is the finest wave it is possible to give—see it on actual models..... $6.00
EXPERT FINGER WAVING.....50c
La Rue
Permanent Wave Shop
39 S. State St.
13th Floor Mentor Bldg.
Dearborn 0114-9592
Open Evenings With or Without Appointment—No Waiting

Advertise in The Tribune

Open 3 Evenings: Monroe St. Open Mon., Wed., Thurs. Until 10 | Crawford Ave. Open Tues., Thurs., Sat. Until 10 | Halsted Street Open Tues., Thurs., Sat. Until 10

Wouldn't You Rather Choose from Chicago's Largest Display?

RUGS and CARPETS

It simply isn't possible to picture for you the beauty and variety of our three great rug displays. They are, we believe the most magnificent, complete selections in the country. No matter what type of rug you have in mind you may select it here from a greater variety at a decidedly lower price. At Olson's you will always find what is new and authentic in floor coverings—deep piled, luxurious rugs of our own manufacture besides the best from the country's leading mills. See our wonderful display before you buy. Here you can shop in comfort—no traffic jams, no scurrying crowds. Wander through without a salesman. You will not be pressed to buy.

Olson Sultana Rugs
Oriental colors and patterns. Deep pile. Closely woven, heavy and luxurious. Manufactured in our own Chicago factories. Offered direct to you at low factory prices. All perfect. Large selection. 9x12 ft.,
$89.00
8¼x10½ ft...$84.25 | 4½x7½ ft...$33.00
6x9 ft.....58.75 | 27x54 in.....10.85
9x15 ft.....132.00 | 9x18 ft.....158.50

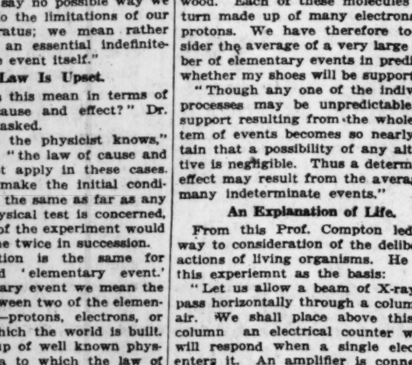
All Sizes From 18x36 Inches to 11¼x21 Feet and Larger

Seamless Axminsters and Velvets 9x12 Ft. $27.35
8¼x10½ ft.....$25.65
6x9 ft.....$18.40
7½x9 ft.....$22.60

Best $55 Axminsters 9x12 Ft. Offered at $38.50
8¼x10½ ft.....$35.25
6x9 ft.....$23.50
4½x6½ ft.....$14.25

$115 Wool Wiltons 9x12 Ft. Formerly $115 $66.50
8¼x10½ ft.....$61.25
4½x7½ ft.....33.00
27x54 in.....$9.60

Genuine Royal Wiltons Regularly $74 9x12 Ft. $47.15
8¼x10½ ft.....$44.70

CARPETS
From Our Factories to You! For Homes, Offices, Clubs, Etc.
KENWOOD ROOM AND STAIR CARPET 27 inches wide. $2.75 grade. Yd. $1.65
BELMAR VELVET A heavy carpet made by us in all colors. $4 quality. Yard... $2.60
JEWELL WILTON Newest patterns. $3.95 grade. Heavy quality. Yard... $2.65
BROADLOOM Regular $6.50 grade. 9 feet wide. All colors. Square yard.... $3.60
Phone Monroe 3090 and a Salesman Will Call with Samples and Prices

OLSON RUG CO.
Factories and Retail Salesrooms
1500-20 W. Monroe Street 2800-48 N. Crawford Avenue
6032-36 So. Halsted Street

Pick-up
that sends you ahead like a flash.....more
POWER PER POUND
is the reason

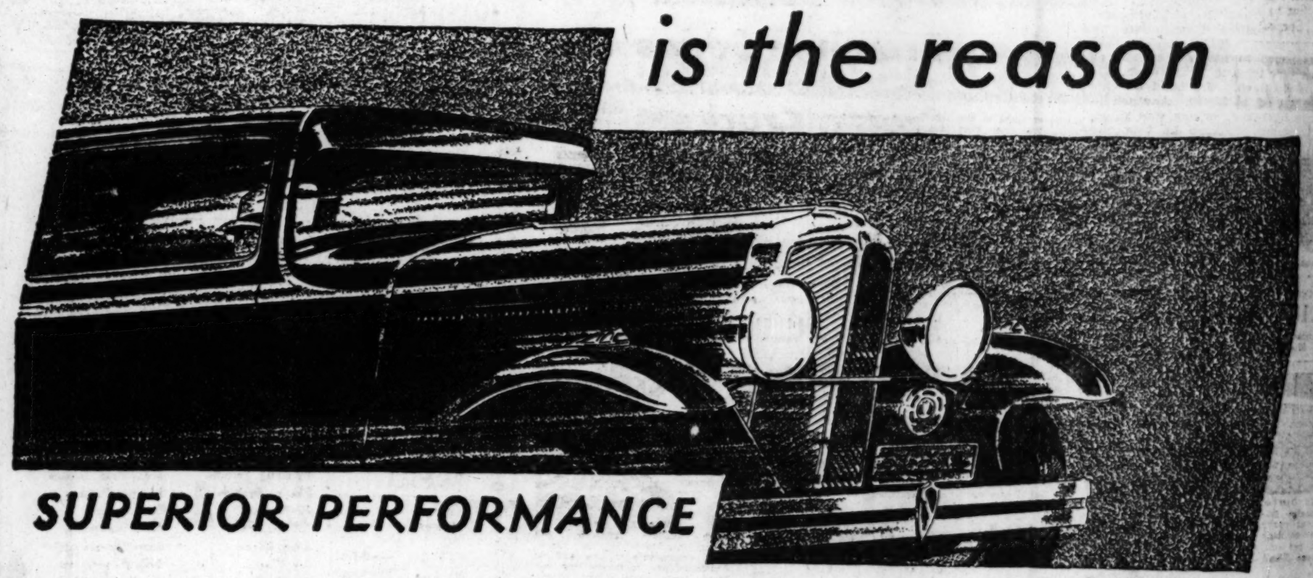
SUPERIOR PERFORMANCE

Everyone who drives the Oakland Eight reports that among its many fine qualities the most outstanding is its wonderful pick-up. Away from the line-up at a traffic light—past the car in front on a straightaway—it sends you ahead like a flash! More power per pound is the reason.

Oakland's compact, highly efficient engine is the most powerful used in any car of comparable size. It develops 85 horsepower—one for each 37 pounds of car weight. The result is not only flashing acceleration, but top speed that few cars can equal, and power that has conquered the hardest hills in America. In short, Superior Performance.

There's an Oakland Eight at our salesroom that's waiting to prove everything we've claimed—and more! Get behind the wheel and get the thrill of driving this lowest-priced General Motors eight—*the car with Superior Performance!*

THE NEW $1025 and up, f. o. b. Pontiac, Mich.
Consider the delivered price as well as the list (f. o. b.) price when comparing automobile values. Oakland delivered prices include only authorized charges for freight and delivery and for any additional accessories or financing desired.
OAKLAND 8
PRODUCT OF GENERAL MOTORS

COMMUNITY MOTORS, Inc.
MAIN OFFICE—238 EAST 33D STREET
BRANCHES 4949 W. Madison St. 2473 Milwaukee Ave.

NORTH
Boulevard Sales & Service, Inc. 4216 Irving Park Blvd.
Commonwealth Motors 3044 Lawrence Ave.
Excel Motors, Inc. 4866-68 Milwaukee Ave.
Franklin-Weber Motors 6111-25 N. Clark St.
Frances Motor Sales 1295 Oakwood Ave., Des Plaines
O. E. Johnson Motor Sales, Inc. 956-8 Diversey Blvd.

NORTH—Cont.
Nissen, O'Connor & Prussel Co. 4316 Lincoln Ave.
North Shore Motors, Inc. 1131 Chicago Ave., Evanston
Sundberg Motor Sales 3034-36 N. Cicero Ave.
Warner Motor Sales 3637 Southport Ave.
5928-34 N. Western Ave.
Waterman-Magnuson, Inc. 5130 Broadway
Wiltgen Motor Sales Niles Center

SOUTH
Commercial Motors 432 Western Ave., Blue Island
Duncan-Johnson Motors 5626 S. Halsted St.
Garfield Motor Sales 47-49 E. 55th, at Wabash
Fred Hall Motor Sales 6617-29 S. Western Ave.
Industrial Motor Sales 5806 W. 63rd St.
Walter A. Mack Co. 10432 S. Michigan Ave.

SOUTH—Cont.
Milda Auto Sales 606 W. 31st St.
Morton Auto Sales 2323 S. Michigan Ave.
New City Motor Sales 1449 W. 51st St.
Posner Motors Corp. 5810 Commercial Ave.
Rich Motor Sales 7637-39 S. Halsted St.
R. & P. Motor Sales 15323 Broadway, Harvey
Sternberg-Webb Motors, Inc. 6035 Cottage Grove Ave.

BRANCHES 7718 Stony Island Ave. 235 E. 33rd St.

WEST
Auditorium Motors 3249-51 Grove Ave., Berwyn
Central Motors 19th & St. Charles Rd., Maywood
Clement Automobiles 12-18 Quincy Rd., Riverside also La Grange
Dooley & Cieslak 3749-51 Ogden Ave.
Freeman Motor Sales 6812 Fullerton Ave.

WEST—Cont.
Moe Bros. Motor Sales 820 N. Cicero Ave.
Harry M. Reid Motor Co. 5815 W. North Ave.
Standard Motor Car Co. 3305-09 W. North Ave.
Svoboda Motor Sales 5338-40 W. 22nd St.
A. L. Wargny, Inc. 52 Madison St., Oak Park

Addison, Ill.—Kragg Brothers
Arlington Heights—L. W. Eschler Motors
Aurora, Ill.—Peterson Motor Sales
Barrington, Ill.—Schaubie Bros. & Collins
Bloomington, Ill.—Walter K. Tenner, Inc.
Burlington, Ia.—A. & E. Motor Company
Calumet City, Ill.—Hammond Auto Sales
Canton, Ill.—Canton Auto & Imp. Co.
Cedar Rapids, Ia.—Cedar Rapids Oakland
Champaign, Ill.—Wagner & Son
Chicago Heights, Ill.—Spindler, Ellis Motor Sales
Clinton, Ia.—McPherson & Connette
Crystal Lake, Ill.—Schaubie Garage
Danville, Ill.—Barkman's Motor Sales
Davenport, Ia.—Olsen Motor Co.
Decatur, Ill.—Robert E. Peck
De Kalb, Ill.—Peterson Motors
Dixon, Ill.—C. E. Mesenbrink
Downers Grove, Ill.—L. H. Nash Motors
Dubuque, Ia.—Schmitt Motor Co.
East Chicago, Ind.—A. R. C. Auto Sales
East Chicago, Ind.—Simbalmoy Bros.
Elmhurst, Ill.—Mills Motor Sales
Fort Madison, Ia.—C. & S. Motor Sales
Freeport, Ill.—Addams Motor Sales
Galena, Ill.—Kraehmer Sales Co.
Galesburg, Ill.—Swedenberg Motor Sales
Gary, Ind.—Elliott & Daniels Motor Sales
Geneva, Ill.—East Side Auto Parts
Hammond, Ind.—Mutual Motor Sales
Harvard, Ill.—Harvard Motor Sales
Hinsdale, Ill.—Weeris Motor Sales
Indiana Harbor, Ind.—J. L. Hill Auto Sales
Joliet, Ill.—Spangler Motor Car Co.
Kankakee, Ill.—Maycotte Motor Co.
Keokuk, Ia.—O. W. Rowe & Son
La Salle, Ill.—Midwest Motors
Libertyville, Ill. — Pitcher-Stevens Motor Sales
Lincoln, Ill.—M. D. Richardson
Lombard, Ill.—Lombard Garage
Mattoon, Ill.—Mattoon Motor Car Co.
Milledgeville, Ill.—Milledgeville Motor Sales
Moline, Ill.—Parker Motor Sales
Mt. Prospect, Ill.—Huecker Motor Sales
Muscatine, Ia.—Lange & Kistler
Naperville, Ill.—LaSamba Motor Sales
Ontarioville, Ill.—Ontarioville Garage
Ottawa, Ill.—Shabbona Motors, Inc.
Palatine, Ill.—Henry Schoppe
Paris, Ill.—Canity Motor Sales
Peoria, Ill.—Pinkerton Motor Co.
Rockford, Ill.—Carlson Motor Co.
Rock Island, Ill.—McManus Motor Co.
Roselle, Ill.—Main Garage
Sandwich, Ill.—Emory Stockhaus
Savanna, Ill.—Williams Motor Co.
Sterling, Ill.—John Hoppler & Son
Waterloo, Ia.—Morris Motor Car Co.
Waukegan, Ill.—Ludlow Motor Co.
Wheaton, Ill.—De Page Motors, Inc.
Woodstock, Ill.—Dennis N. Harter
Zion, Ill.—Zion Institutions and Industries

Twelve Attrac Models
Spec
One-C
Two Ca
FINEST
Paint
Co
Lowes
Half
Screens
As Low A
Buy your
sizes ready
dow scree
porch scre
mesh galva
frames wi
and door
higher pric
Galvanized
Fine mesh rust-resisting G
doors. Cut to any length
inches. Special, per square
Save O
Buy the
Today's v
glass, har
Combination screen and storm door above. Only $6.18
Other styles as low as $5.47.
Large Medicine Cabinet, with 14x18 in. plate mirror. $4.69
Slate Surfaced Rolls
First quality 90-lb. Slate Surfaced roll roofing, in green, red or blue-black. Special, per roll.. $2.05
Autumn Blend.....$2.30
Best Galvanizing. Slip yourself.
5-inch Eaves per 10-foot
4-inch Eaves per 10-foot
Estimates including materials
CHAIN L
Splendid vanized out chic Priced,
Height
4 feet
3 feet
4 feet
We erect chain link fence in all he dential areas, in plain fabric, or w all posts, fittings, attachments and job at surprisingly low prices. Ph
Lawn Mowers
$5.
Bronz
Bearin
Type
Roller Bearing Type Lawn Mower inch blade with 8¾ inch wheels..$8
Roller-Bearing Type Lawn Mo with 14-inch blade, 9-inch wheel, $8. 16-inch blade, $8.80; 18-inch bla $8.20.
Five-Blade Ball-Bearing Lawn Mow with 10-inch wheel and 16-inch blade..... $10.7
Mail Orders Are Promptly Delivered
FREE
HA
Chic

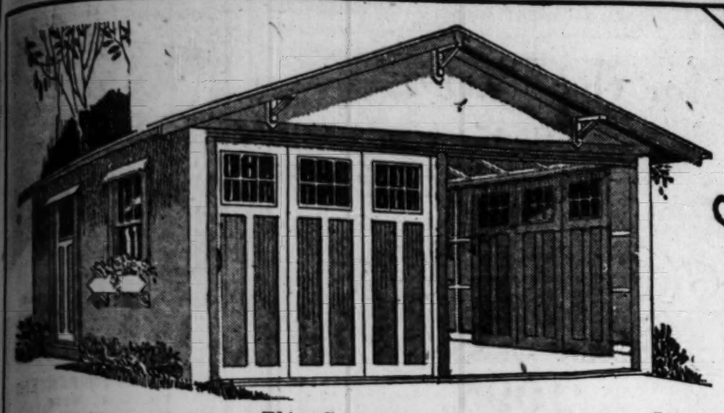

Act Quickly

Only a Few More Days of FREE BUILT GARAGES

Special

This offer includes all Harris Garages, equipped as shown, with our famous Roll-Away doors, now included without extra cost to you.

One-Car Garages as Low as $131.00
Two Car as Low as $180.00—Built on Your Lot During This Sale

Twelve Attractive One and Two-Car Models in Over 50 Sizes

NOW~

You Pay for the Material Only and Save the Building Cost

Harris Easy Budget Payment Plan

Now Only **$5** DOWN

Balance Monthly

Our Quota Nearly Reached!

Only five more days of FREE-BUILT GARAGES! So don't delay a moment longer. Go to our nearest store, telephone or mail the coupon at once for complete details. Here's the year's greatest garage buying opportunity—your one big chance to own the world's best garage at a substantial saving. Saturday, May 31st, is the last day. Get your order in now.

Now we deliver everything to complete the Harris Garage of your choice, and our workmen build it free.

Ask about our special May offer on cement sewer, water and electric light garage installations.

HEATING!

Let Us Install Your Heating System Now Start Paying October 1st

We guarantee complete installation of your Heating System at the year's lowest price.

Your Heating Plant installed complete with only a small cash payment.

All work completed without disturbing your present heating equipment.

Finest materials, perfect installation work and highest efficiency guaranteed.

Order Now and Save

Under this special deferred payment buying plan, you can add greatly to the value and comfort of your home by simply placing your order with us for the complete installation of a modern, efficient Hot Water Steam or Warm Air Heating System. Only a small cash deposit is required and we arrange payments to start October 1, 1930.

In this way you won't have to pay for your Heating System until you start to use it. Best of all, at this time of the year, you get the benefit of rock bottom prices—installation by our most expert mechanics, and your efficient new heating sytem will be ready—waiting to flood your home with healthful heat when the cold days come.

Our complete Heating System installations feature perfect engineering, finest materials and Chicago's lowest prices. Get our estimate before making any decision.

Warm-Air Furnaces

20-inch diameter furnace. 10,000 cubic feet capacity	$60
22-inch diameter furnace. 15,000 cubic feet capacity	$70
24-inch diameter furnace. 20,000 cubic feet capacity	$90

Pipeless Furnaces

18-inch pipeless furnace. 10,000 cubic feet capacity	$64
20-inch pipeless furnace. 13,000 cubic feet capacity	$75
22-inch pipeless furnace. 18,000 cubic feet capacity	$90

Free Expert Engineering Service

Phone Lafayette 1900, or mail the coupon below for valuable technical information, which is cheerfully supplied by our expert engineers.

FINEST SCREENS!

Painted Clear White Pine Frame Covered with Galvanized Wire

Lowest Factory Direct Prices!

Half Screens As Low As **75c** Full Height Screens As Low As **99c**

Buy your window screens now! Hundreds of stock sizes ready for immediate delivery in full sized window screens, sliding half height window screens, porch screens and screen doors covered with fine mesh galvanized or copper bronze wire, fastened to frames with patented staples. Order your window and door screens now, avoid the Spring rush and higher prices.

Galvanized Window Screen Wire

Fine mesh rust-resisting Galvanized Screen Wire for windows and doors. Cut to any length desired. All widths from 24 to 48 inches. Special, per square foot..... **3c**

Duck Awnings

Painted stripe duck awnings. Project 2 ft. 6 in. and extend downward from top of window 3 ft. 3 in.

2½ ft. wide	$1.65
3 ft. wide	1.85
3½ ft. wide	2.00
4 ft. wide	2.20

Large Sizes Project 2 ft. 6 in. and extend downward from top of window 3 ft. 10 in.

5 ft. wide	$4.70
6 ft. wide	6.40
7 ft. wide	7.25
8 ft. wide	7.65
9 ft. wide	8.10
10 ft. wide	8.50
12 ft. wide	9.80

High grade awnings, in attractive tan and green canvas, made over steel frame. Brass eyelets, screw eyes, hinges and rope. Ready to hang.

Porch Shades and Curtains

Porch curtains to match awnings above, as low as	$3.25
Wood slat rolling porch shades, as low as	$2.90

Now is the Time to REMODEL

HARRIS BUDGET PLAN

Adds Value to Your Property Before You Pay One Cent

Terms as Low as **$10** DOWN *Balance Monthly*

If you have planned to remodel or modernize your home, make it a point to deal with a reliable concern. Profit by the bitter experience of others who have had to pay dearly for the lesson they have learned. Avoid inexperienced mushroom outfits whose only policy is to get your money and tie up your property. At Harris Brothers, America's leading building specialists, you always get the satisfaction you have a right to expect with every job completed, free from extras, risk, or loss, with a guarantee of real protection.

Modernize Interiors	Build Your Home
Plumbing Systems	Build Your Garage
Heating Systems	Enclose Porches
Oil Burners	Hang Screens
Cabinet Work	Build Basements
Attic Rooms	Raise Houses
Lay Floors	Build Foundations
Install Tilework	Lay Cement Work
Interior Trim	Stucco Exteriors
Paint and Decorate	Lay Roofing
Hang Rain Pipe	Build Store Fronts

Improved Oil Burner

INSTALLED

Complete with all electric controls and fuel tank

$395

Harris Coal Fire Level Oil Burner with all new improvements now yours at the lowest price. Quickly installed without disturbing your present heating system. Complete installation includes the oil burner, 250-gallon fuel tank and all electric controls. Capacity sufficient to heat average 3-story buildings. Cash price, $395.

Easy Terms Arranged

100% Pure Linseed Oil Paint

Guaranteed house paint in 32 colors. Per gallon	$2.50
Special 5-gal. kit of house paint with high grade 4-inch paint brush set in rubber. Complete	$13.00
Flat Wall Inside Paint, 16 colors, gallon	$2.60
Guaranteed Garage or Barn Paint, red, yellow, maroon; gallon	$1.80

Wearing Floor Varnish. Gallon	$2.50
Best Outside Spar Varnish. Gallon	$3.25
Best Inside Spar Varnish. Gallon	$3.00
Strictly Pure Boiled Linseed Oil. Gallon	$1.20
Pure Turpentine. Per gallon	95c
Best Orange Shellac. Gallon	$2.50
Best White Shellac. Gallon	$2.80
Plastic Roof Cement. 10 lb. can, per lb	12c
Asbestos Liquid Roof Cement. 5 gal. can, per gal	75c

Extension Ladders

Made of clear fir, hickory rungs.

40 ft. long	$12.95
28 ft. long	$8.30
30 ft. long	$8.95

Stepladders Clear pine, steel roded and braced step ladders, 6 feet high. **$1.50** 8 ft. high, $2

Estimates including materials and labor cheerfully given

Save on Lumber and Millwork

Buy the things you are going to need in the building material line direct from Chicago's greatest factory. Today's values offer bigger savings than ever in lumber, millwork, moulding, doors, windows, trim, frames, glass, hardware, paints, roofing, wall materials and every needed item for building and improving.

Combination screen and storm door. Only **$6.18** Other styles as low as $4.47.

Large Medicine Cabinet, with 14x18 in. plate mirror. **$4.69**

Glazed Clear Fir French Doors, as low as per pair, now, **$9.95**

Well made 3-piece breakfast room nook; table and two benches. Special set **$14.95**

Glazed Heavy Clear Fir Garage Doors, **$4.85**

Unit Built kitchen cases, at Chicago's lowest prices.

Glazed Porch Sash shown as low as **$1.68** Other styles in all sizes.

Phone or mail coupon for prices installed by our bonded carpenters

Roofing and Wall Materials

Buy your roofing materials from Chicago's largest and finest stock. Here you will find all styles, grades and kinds in every color at big money savings!

Slate Surfaced Rolls

Fine quality 90-lb. Slate Surfaced roll roofing, in green, red or blue-black. Special, per roll **$2.05** Autumn Blend..... $2.30

Diamond Edge Rolls!

Best quality 105-lb. Diamond Edge roll roofing, designed for use over old roofs. Choice of green, red or blue-black. Per roll only **$2.55** Autumn Blend..... $2.70

Galvanized Rain Pipe

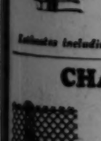

Best Galvanized Guttering and Down Spouting. Slip joint—no solder needed—hang it yourself.

5-inch Eaves Trough for homes, per 10-foot length..... **55c**

4-inch Eaves Trough for garages, per 10-foot length..... **53c**

Estimates including materials and labor cheerfully given.

Enameled Tileboard

Today's best substitute for tiling. White, blue, green, orchid and cream colors. Sheets size 4 ft. by 4 ft., 4 ft. by 8 ft., 4 ft. by 8 ft. We install! Mail coupon for Free Estimate for installing any of these boards in your home. **30c** Square Foot

Best Wallboard

Best quality standard thickness wood fiber wallboard in sheets sizes 4x6, 4x7, 4x8, 4x9, 4x10 and 4x12 ft. Per square foot..... **3¼c**

Tile marked wallboard, same sizes as above. Square foot..... **4½c**

Plaster Board!

Latest improved plaster board in six sizes, from 4x6 ft. to 4x10 ft. Per sq. ft..... **4c**

Insulating Board

Best quality insulator and sound deadener; ½ in. thick; used extensively in new and old buildings and in converting unused space into livable rooms. Sheets size 4x4 ft. Per sq. ft..... **3½c**

Larger sheets, per square foot..... **4¼c**

Plastic Wall Paint

Beautiful finish in 7 tinted textures. 10 lb. package..... **$1.35**

REROOF

Best Material and Workmanship

Let our expert roofers complete your job before that leaky roof damages construction and interior decorating.

FREE Samples! FREE Estimates!

Free Inspection!

A phone call will bring a bonded Harris roofing expert, qualified to explain how quickly and economically your building can be equipped with a handsome new roof.

Something New!

Asphalt Flat Roofs

Guaranteed 10 years! Let us lay one of our 6 layer built-up asphalt roofs on your industrial or apartment building that will positively end your roofing troubles. Get all details now.

Save Now on All Material

Handy men will find our big complete stocks of Lumber, Millwork, Plumbing, Heating, Roofing, Hardware, Paints, Cabinet Work, and Building Materials of every description, filled with remarkable savings. Dependable grades, and Chicago's lowest prices on everything you need for building, repairing and improving.

Finest 'A' Grade Plumbing

INSTALLED BY OUR LICENSED PLUMBERS

Mail the coupon or phone Lafayette 1900 for our low prices on complete plumbing installations and fixture replacement!

Bathroom Outfit, including 5 ft. bath tub, with bath cock, waste and overflow. White vitreous china lavatory with indexed faucets and trap. Washdown seat and cover. Complete..... **$55**

Bath Tub with Fittings	$29.00
Washdown Closet Outfit	16.50
Lavatory with Faucets and Trap	10.00

Closet Seats

Can be attached to your present closet bowl. Highly finished oak or mahogany seats with bar hinges and cover. Each **$2.25**

White celluloid finished closet seats. Each..... $4.25

Closet Seats in the new orchid and green celluloid finished colors. Each, $5.50.

Ebony finished Molded Rubber Closet Seats, made by the U. S. Rubber Company. Each, $7.50.

Bathroom Outfit with corner built-in tub 5 ft. long; concealed wall fittings. Porcelain enameled lavatory with faucets, pop-up waste and trap. Syphon Jet closet outfit with supply pipe. Mahogany seat and cover. Complete..... **$120**

Built-in Tub with Fittings	$65.00
Pedestal Lavatory with Faucets and Trap	27.00
Syphon Jet Closet Outfit	26.00
Extended Lip Closet Outfit with open front seat. $30 value. Now	18.50

Gas Water Heater

Gas burning double copper coil water heater, 18 inches high, 7 inches diameter for 30-gallon range boilers..... **$5.45**

Water heater for 40 and 52 gallon range boiler..... **$8.45**

2 Part Laundry Tub

Two-part laundry tub, 48 inches long, complete with swinging mixing faucet. Special, each..... **$12.75**

One-piece roll-rim enameled sink, 42 inches long; special, at..... **$19.50** Same, 52 in. long, $26.50

One-piece roll-rim enameled corner sink, 42 inch, special, at..... **$23.50** Same, 52 in. long, $29.00

Range Boilers

Galvanized 30 gal. range boiler, **$7.50** With couplings, tube and stand. Complete, **$9.50**

Peerless galvanized range boiler with quick heating gas burner, 30 gallon capacity, **$19**

One-piece Enameled deep apron sink, 42 inches long; special..... **$24** Same, 52 in. long, $35.00

One-piece enameled deep apron corner sink, 42 in. long; special..... **$26** Same, 52 in. long, $39.00

CHAIN LINK FENCING!

Splendid heavy gauge chain link fencing, galvanized before weaving. Hard to climb—keeps out chickens and small animals. 2-in. mesh. Priced, per lineal foot of fabric:

Height	Gauge Wire	Per Foot	Height	Gauge Wire	Per Foot
4 feet	11	15c	5 feet	9	28c
3 feet	9	18c	6 feet	9	34c
4 feet	9	23c	7 feet	9	38c

COMPLETE ERECTION SERVICE

We erect chain link fences in all heights, for estates, industrial property and residential areas, in plain fabric, or with barbed wire climb-proof top. We furnish all posts, fittings, attachments and fabric, and our expert erectors complete the job at surprisingly low prices. Phone Lafayette 1900 for information.

SPECIAL Lawn Fencing

Heaviest weight galvanized ornamental lawn fencing in single or double picket style, with gates to match.

Height, inches—	36	42	48
Single picket, per ft.	7c	8c	9c
Double Picket, per ft.	10c	11c	14c

GATES TO MATCH

Gates to match, 36, 42 and 48 inches high, 3 feet wide, each..... **$3**

Steel Fence Posts

Tubing, 2-inch diameter. Adjustable wire clamps furnished.

5 feet	35c	7 feet	50c
6 feet	42c	8 feet	60c

Wood Fence Posts

4-inch white cedar fence posts, 7 feet long. Each..... 40c

5-inch. Each..... 45c

Poultry Fencing

19 gauge wire poultry netting, with 2 in. mesh, galvanized before weaving. Bales contain 150 lineal feet.

24 in. bale	$2.25	36 in. bale	$2.95
30 in. bale	2.70	48 in. bale	4.15

Poultry Fence, 72 in. high, 150 lineal ft. Bales, $5.40

Lawn Mowers

$5.75 Bronze Bearing Type

Roller Bearing Type Lawn Mower; 12 inch blade with 8¼ inch wheels..$5.75

Roller-Bearing Type Lawn Mowers with 14-inch blade, 3-inch wheel, $8.40; 16-inch blade, $9.80; 18-inch blade, $11.

Five-Blade Ball-Bearing Lawn Mowers, with 16-inch wheel and 5-inch blade..... **$10.75**

Garden Hose

25-Foot Length, **$2.10**

Best molded corrugated Black Rubber Garden Hose, ⅝ in. inside diameter. Standard ¾ in. brass couplings.

25 Ft. Lgth., $2.10 50 Ft. Lgth., $3.95

Best Red Rubber Hose

Molded Corrugated Red Rubber Garden Hose, full ⅝ in. inside diameter. ¾ in. brass couplings.

50 Ft. Lgth., $4.45 25 Ft. Lgth., $2.35

Steel Hose Reel

All Steel Hose Reel, 100 ft. capacity. Each..... $2.25

SPECIAL Garage Door Hardware Set

$4.95 Rolls Inside Around the Corner

For garage doors rolling inside around the corner. Includes all track, hangers, hinges, pulls and latches. Complete for 8-foot opening, at..... **$4.95**

Complete set of hardware for swinging garage doors, per set..... **$2.50**

Above prices are for hardware only. Garage doors are not included.

Steel Tray Wheelbarrow

$4.75

Strongly made with heavy painted steel tray, 28x32 in. Varnished hardwood handles and braced steel legs.

BUILDINGS FOR EVERY NEED!

FRAME, BRICK OR STEEL CONSTRUCTION

Before You Build or Buy Get Our Estimates on—

SCHOOLS CHURCHES FACTORY BUILDINGS ROADSIDE STANDS WAREHOUSES POULTRY HOUSES

Homes and Summer Cottages

Built on Your Lot as Low as— **$391**

This year's new improved line of Harris Unit Built Summer Cottages presents a wide range of designs, featuring model cabins, livable lakeside cottages and splendidly arranged summer homes. Hundreds built by our workmen in nearby lake regions and the metropolitan area.

Cottage shown with large built-in screened porch, designed with living room, kitchen, two bedrooms, closet and bathroom, price delivered and built anywhere within our Suburban Area, only **$869.00**

16 BRANCH STORES

Mail Orders Are Promptly Delivered

Our Main Plant

1349-1525 West 35th St.

Telephone Lafayette 1900

Salesrooms open daily, including Saturday, 8:30 A. M. to 5:00 P. M. Monday evening until 9:00

Harris Stores are Conveniently located and easily reached from all parts of Chicago and suburbs. Branch Stores open daily from 8:30 a. m. to 8:30 p. m. Material displays at all stores!

7130-36 So. Western Ave. *Phone Grovehill 1600-1601*

8845 South Chicago Ave. *Phone Saginaw 6848*

1840 Halsted St., Chicago Heights *Phone Chicago Heights 3462*

430 Van Buren St., Joliet, Ill. *Phone Joliet 5300*

4032-4036 Lawrence Ave. *Phone Kildare 1300*

3239 N. Ashland Ave. *Phone Buckingham 8490*

3807-3821 W. Grand Ave. *Phone Belmont 3492*

105 S. Genesee St., Waukegan, Ill. *Phone Waukegan 6230*

7534 N. Clark St., Chicago, Ill. *Evanston Phone, University 8850 Chicago Phone, Briargate 6136*

Ogden and Clinton Aves., Berwyn, Ill. *Phone Berwyn 2060*

Madison St. and Lathrop Ave., River Forest, Ill. *Phone Forest 2211*

121 S. York St., Elmhurst, Ill. *Phone Elmhurst 344*

66 S. Broadway, Aurora, Ill. *Phone Aurora 2-6454*

Plummer Ave. and Hohman St., Hammond, Ind. *Phone Hammond 2348*

Broadway at Michigan Central Ry. Depot, Gary, Ind. *Phone Gary 2-6109*

Phone All Departments Lafayette 1900

FREE MOTOR TRUCK DELIVERY WITHIN 35 MILES OF OUR PLANT ~ MOST LIBERAL TERMS

HARRIS BROTHERS COMPANY

Chicago's Leading Building Material Stores

If you can't call at our nearest store

MAIL THIS COUPON!

to Harris Brothers Co., 1349-1525 W. 35th St., Chicago or Ph. Lafayette 1900 for Free Service & Information

Check this square if you want one of our bonded representatives to call at your home with full information. No cost or obligation for this service within 35 miles of our plant.

Please check square below to show what you are interested in:

☐ Garages ☐ Heating ☐ Homes and Cottages
☐ Porch Enclosures ☐ Screens ☐ Home Remodeling
☐ Plumbing ☐ Oil Burners ☐ Steel Buildings
☐ Mill and Cabinet Work ☐ Roofing Material and Labor
☐ Store Fronts

Tribune, May 25, 1930.

NAME.....

STREET.....

TOWN.....

TELEPHONE.....

MAGYAR LEADER FLAYS HUNGARY'S FEUDAL BALLOT

Charges State Prevents Free Political Debate.

BY WILLIAM SHIRER.
[Chicago Tribune Press Service.]

BUDAPEST, Hungary, May 24.—Count Albert Apponyi, dubbed here as "the grand old man of Hungary" and a Magyar magnate to the core, threw consternation into parliament yesterday when, without warning, he delivered a savage attack on the Hungarian electoral system which he called the joke of all European nations who still profess ideals of democracy.

He pleaded with the government to introduce secret ballots and give the democratic idea a chance.

Free Meetings Barred.

"The present system in Hungary is an extremely unmoral system," he charged. "As if the open ballot was not bad enough we do not even allow the liberty of agitation and the freedom of political meetings before the elections. Until we have a free election no such thing as an honest opposition is possible."

The minister of the interior, Dr. Bela Scitovszky, replying for the government, admitted that they were not having anything like equal secret suffrage just now.

"I am not sure that closed balloting is the sure medicine for our needs. General suffrage may not bring true democracy," he said.

Hungary's electoral system still is a sort of a hangover of the feudal days and the nobles who still rule the country pretty much do not believe a change would do them any good.

Government Bosses Ballot.

Budapest and a few of the larger cities have a secret ballot but four-fifths of the members of parliament are chosen by the open ballot. Even where the closed ballot is used the government is often accused of coercing the voters.

With four-fifths of the deputies elected on an open ballot in the small towns and the country it has been easy for the government to ensure victory. A whole horde of petty officials are forced to vote the "right way" in order to hold their jobs and see that the others vote that way too or they don't vote at all.

Scouts' Auto and Truck Collide; 2 Victims Dead

Sarasota, Fla., May 24.—(AP)—A collision last night between a motor truck and an automobile bearing a group of Boy Scouts and their companions to a camp near here had caused two deaths today and three persons remained in a critical condition at a hospital. Billy Van Dame and Marjorie Williford died several hours after the crash. George Matheny, a Boy Scout, was still unconscious. Milton Tyler and Helen Van Dame also were seriously injured.

MONTREAL OPENS UP $12,000,000 BRIDGE OVER ST. LAWRENCE

MONTREAL, Que., May 24.—[U.P.]—The formal opening of the new Harbor bridge—one of the greatest engineering feats of its kind in the world—occurred today when Prime Minister Mackenzie King at Ottawa pressed a button, unveiling a memorial plaque. The mammoth structure already has been thrown open to traffic.

It spans the St. Lawrence river from the intersection of Dorchester street and Delormier avenue in the east end of Montreal, across Ile Ronde and St. Helen's island to a point midway between the south shore cities of St. Lambert and Longueill.

The length of the structure is 2¼ miles. Work on the gigantic span was begun in May, 1925, and practically completed about the first of this year.

The total cost was in the neighborhood of $12,000,000 and was financed by bond issues guaranteed by the dominion government, the province of Quebec and the city of Montreal.

ATTORNEY QUITS AFTER RELEASE BY "KIDNAPERS"

Newcastle, Ind., May 24.—[Special.]—The resignation of Wesley W. Ratliff, prosecuting attorney of Henry county, who after being missing nine days was found late last night south of Connersville, was obtained today by H. H. Evans, president of the Henry County Bar association, and submitted to Judge John H. Morris.

Ratliff wept as he resigned and insisted his neglect of office was due to circumstances over which he had no control. He said he had been kidnaped and held prisoner.

Evans pointed out that a grand jury investigation was looming, that Ratliff's wife has filed suit for divorce, and that he probably will face disbarment proceedings. While no promises were made to Ratliff, it is understood no charges will be pushed against him now, the bar association being satisfied with his resignation.

Authorities doubt his kidnaping story.

He told police that while en route from his home in Knightstown to Newcastle, May 14, his car was crowded to the side of the road and that he was kidnaped by a gang of men. He said he was forced into another automobile and held captive until last evening, when he was bound and thrown from the car. He said most of the time the men just drove him around and that the nights were spent in the woods. His hat and coat were missing and he is said to be suffering from exposure. Ratliff had been supported for prosecutor by the county's dry and good government forces.

Since taking office, Jan. 1, Ratliff has been the center of one of Henry county's most turbulent political episodes. He ignored the first demand by the bar association that he resign.

Evans made a statement charging the prosecutor with various felonies. Judge Morris likewise criticized Ratliff for his repeated absence from duty and affixed his name to a request for the resignation.

BRITISH ALLOW U. S. RIGHT TO ELEVATE GUNS

Official London Note Becomes Public.

(Continued from first page.)

had objected to elevation of our guns on the ground that it was a violation of the Washington treaty.

"We believe that gun elevation is not a violation of the Washington treaty," said one of the American delegates. "Believing that we were acting within our rights, we have been elevating our guns. But the British government had contended that we were violating the treaty. It is not pleasant to rest under the imputation of bad faith, and when, therefore, the British government signified its willingness to withdraw its objections we felt that we had obtained a concession of considerable value. Inasmuch as modernization of our ships will place our battleship fleet on an equality with the British, we gained our objective by accepting the British concession and therefore waived the demand for a new battleship."

Naval Experts Divided.

Naval officers are divided on the question whether modernization of our ships will establish parity with the British. Gun elevation will give our ships a range equal to that of the British, but the British ships, it is pointed out, are all at least two knots faster than ours and the weight of metal projected on each broadside exceeds that of our ships.

Elevation of the guns of the Oklahoma, Nevada, Pennsylvania, and Arizona will be finished next March. That will give us nine ships with a range of 35,000 yards. The navy department has slated the New Mexico, Mississippi, and Idaho for modernization, including gun elevation, but authorization of the work by congress has been delayed pending approval of the program by the budget bureau. President Hoover has not yet given budget approval to either this work, which would complete the modernization program, or to the construction of the aircraft carrier authorized by the last congress in the cruiser act.

Secret Notes Referred To.

Foreign Minister Henderson's note assenting to modernization of our ships mentions correspondence between the two governments on this question in 1923 and 1924. This correspondence has been suppressed up to date. It is known to be of an extremely interesting, if not sensational, character, because of the manner in which the British government took Washington to task for elevating the guns of American battleships.

This dispute began in March, 1923, when Secretary of the Navy Denby obtained an appropriation for gun elevation, using as an argument therefor the statement that the British had elevated their guns following the Washington conference. The British immediately denied the truth of this statement, which Denby had obtained from the American naval attaché at London and which had been published in "Jayne's Fighting Ships," an authoritative British publication. It was also stated that the Japanese had elevated their guns.

British Promptly Protest.

The British government argued that gun elevation was a clear violation of the Washington treaty. The Henderson note does not make it clear whether the British government now holds gun elevation is not a violation of the Washington treaty or has not changed its views, though being willing to overlook the violation in order to allow us to obtain battleship parity without building a new battleship.

As a result of the British protest President Harding and President Coolidge held up the gun elevation program. Eventually, in 1927, the house naval affairs committee authorized the program, appropriations were made, and the work was begun. President Coolidge signed the legislation without protest. It was explained at the time that the matter had been taken up again with the British government and assurance had been given that the protest would not be renewed if we should proceed with gun elevation.

Hearings Near End.

Hearings on the navy limitation treaty will be completed the middle of next week and it will be reported to the senate shortly thereafter. Senator Hiram Johnson [Rep., Cal.], leader of the opposition, commented tonight on President Hoover's announcement that if necessary a special session of the senate will be called to procure immediate action on the treaty.

"The sponsors of the treaty are right from their standpoint in pressing for immediate action," he said, "for if sufficient time elapses for the American people thoroughly to understand the treaty it will be overwhelmingly repudiated."

DENY BLANTON OATH WHEN CERTIFICATE FAILS TO SHOW UP

[Chicago Tribune Press Service.]

Washington, D. C., May 24.—[Special.]—Because his certificate of election had not reached Washington, Thomas L. Blanton, Democratic representative-elect from Abilene, Tex., was not permitted to take the oath of office in the house today.

Blanton, who recently defeated Mrs. R. Q. Lee in a special election May 20 to fill the unexpired term of the late Representative R. Q. Lee, took his seat in the house at the convening hour, and Representative John Garner [Dem., Tex.] asked unanimous consent that Blanton be sworn, stating that his opponent had conceded the election.

Representative Robert H. Clancy [Rep., Mich.] reserved the right to object, and Representative B. H. Snell [Rep., N. Y.] occupying the chair as speaker pro tem, questioned his own authority to administer the oath and refused to entertain the agreement. Snell explained that the certificate of election had not arrived.

for the BRIDE

"She wants a piano so much for the home she is planning"

Chickering
ESTABLISHED 1823
BABY GRAND
$1095

THE IMPERIAL CROSS OF THE LEGION OF HONOR—ONE OF NEARLY TWO HUNDRED FIRST MEDALS AND AWARDS RECEIVED BY THE CHICKERING

for more than a century
America's most illustrious Piano

Down through the years this gift will bring her continuing joy and pride, add graciousness to her entertaining, prove a never ending source of delight. A decade from now she will regard it with deep affection and remember it as your gift as she stood on the threshold of her new life.

10% DOWN Payment Our convenient Finance Plan makes possession of this wonderful piano easily possible with this moderate down payment, the balance over two years. An allowance on your old piano.

AMPICO HALL 234 So. Wabash Avenue

OPEN EVENINGS

Buy a Six of Course

OPEN SUNDAYS

but be Sure

it's a Super-Six

The Essex Challenger is a Super-Six. By its patented principle the ability of the 6-cylinder type is freed to the limit. It is responsible for a performance and smoothness that belong exclusively to the Essex Challenger. And it so thrilled engineers with its possibilities that a whole series of remarkable inventions and improvements have followed in its train. These go to make the brilliant New Essex Challenger of today. That is why we say—and more buyers every day are saying—"not just a Six, but a Super-Six."

The New ESSEX Challenger Gives Sparkling Performance

The remarkable Essex performance results from a completely balanced high-compression motor and power line. Just think, against the old-style cast iron pistons that some makers still offer, Essex gives balanced 4-ring aluminum pistons, balanced crankshaft and flywheel, the Lanchester balancer for smoothness in pickup, a balanced clutch, drive shaft and universals.

More power results, with smoother acceleration, higher speed and low fuel consumption. A fuel booster is provided for fast driving.

New Oil System Adds Long Life

It means more and cooler oil to all bearings. No overheating of this motor. No scoring or excessive wear on moving parts. Radiator shutters give further control of motor heat from dash. Roller valve tappets and adjustable front end timing chain aid quiet operation.

Roomy, Full-Sized Bodies

Plenty of leg-room, seat-room and head-room were the first thoughts in designing the beautiful Essex bodies. Both front and rear seats are adjustable. Bodies are larger with bigger windows, giving better view and ventilation. They are silenced, insulated and waterproofed.

You will be delighted with the beautiful upholstery. The hardware is designed in the same modern motive as fenders, lamps and hubcaps. The slender steering wheel is of hard rubber with steel core. And the beautiful instrument board holds the starter, electric gauge for fuel and oil as well as motometer.

Roadability and Safety

The New Essex wheelbase is longer. Larger tires with patented, exclusive spring suspension make it the most roadable of cars. You can round curves at good speed with safety. And four-wheel brakes give positive efficiency as well as the feeling of assurance that comes with their smooth, soft operation.

This is the finest, most powerful, best performing, most complete and greatest Essex value ever built. It is responsible for scores of famous records established during Challenger Week in every part of the country with more than 5000 Essex cars participating. Come see and drive it. You will need no other proof that this is not just a Six, but a Super-Six.

$735 *f. o. b. Detroit, Factory* **For the Coupe**—Seven other models just as attractively priced. Wide color choice at no extra cost.

HUDSON MOTOR COMPANY OF ILLINOIS

2220 S. MICHIGAN AVE. PHONE CALUMET 6900

Logan Square Branch, 2647 Milwaukee Ave. and 2401 Logan Blvd. Uptown Branch, 4824 Sheridan Road North Side Branch, 6259 Broadway
Evanston Branch, 1820 Ridge Ave. West Side Branch, 3910 Ogden Ave. Parkway Branch, 3308 W. North Ave. Cottage Grove Ave. Branch, 7420 Cottage Grove Ave.

METROPOLITAN DEALERS

NORTH
Belmont Park Motor Sales, 3402 N. Cicero Ave.
Buckingham Motors, Inc., 3948 N. Damen Ave. (Lincoln Ave. at Irving Pk. Blvd.)
Island Service & Garage, Winthrop Harbor, Ill.
Grigsby Hudson Co., Waukegan, Ill.
Kuratsus Motor Sales Corp., 3143 Lawrence Ave. and 4040 N. Western Ave.
Portage Park Hudson Co., 4161 Milwaukee Ave.

NORTH—(Continued)
E. J. Sheldon, Grayslake, Ill.
Willits Hudson-Essex Co., Lovel and 2nd Ave., Highland Park, and 976 Linden Ave., Winnetka, Ill.

WEST
J. C. Abbott, Winfield, Ill.
Barrington Hudson-Essex Co., Barrington, Ill.
Chicago Sabine Motor Sales, 2307-13 W. Chicago Ave.

WEST—(Continued)
Crandall Motor Car Co., 51 Lake St., at 1st Ave., Maywood, Ill., and 555 Madison St., Oak Park, and Elmhurst, Ill.
Harold Cross & Co., Glen Ellyn, Ill.
Davis Service Station, River Grove, Ill.
A. D. Fleming Motor Co., Des Plaines, Ill.
Hinsdale Hudson Co., Hinsdale, Ill.
Lombard Auto Repair, Lombard, Ill.
Lyons Motor Sales, 5027 Ogden Ave., Lyons, Ill.

WEST—(Continued)
Rhode Hudson Co., Downers Grove, Ill.
Round Lake Garage, Round Lake, Ill.
Schafer & Carlson, La Grange, Ill.
Schellenberger Motor Sales, 5028 W. 22nd St.
Sullivan-Morgan Motor Sales, 4701 Washington Blvd. and 6201 W. 22nd St., Berwyn, Ill., and 5517 W. Chicago Ave.

SOUTH
Agnew Motor Co., 19800 Dolman St., Hammond, Ind.
Ajax Auto Co., 7800 Stony Island Ave.
8425-39 Commercial Ave.
Beverly Auto Sales, 9803 S. Ashland Ave.
Burke Motor Sales, 2519 Archer Ave.
Calumet Motor Co., 19940 S. Michigan Ave.
Hendricks-Mitchell Motor Sales, 2300 Lake Park Ave.
Hill Motor Sales, Blue Island, Ill.
Myrer Motor Sales, 8104 S. Ashland Ave.

SOUTH—(Continued)
McIntyre Hudson Co., Inc., Fifth Ave. and Massachusetts St., Gary, Ind.
Midway Hudson-Essex Corp., 6044 Cottage Grove Ave.
Jack Perlman Motor Sales, 6727 S. Western Ave.
S. & R. Motor Sales, 8831 S. Halsted St.
Stratford Motor Sales, 7301 W. 63d St. and 7925 S. Halsted St.
Shilling Motor Sales, South Holland
South Town Auto Sales, Harvey, Ill.

No Jamming ...Absolutely

One of the 3 Big Features of the Simple Autopoint

OTHERS claim it, but Autopoint is the *only* pencil that is inherently jam-proof. It can't jam because there is *nothing to jam.* There is only one moving part.

Until you have tried Autopoint you've never known real pencil *comfort.* It is the best balanced, the lightest and most attractive pencil made. Try it and see.

In a wide variety of models and styles—in pleasing color combinations to suit your fancy—at prices from fifty cents to $4.00.

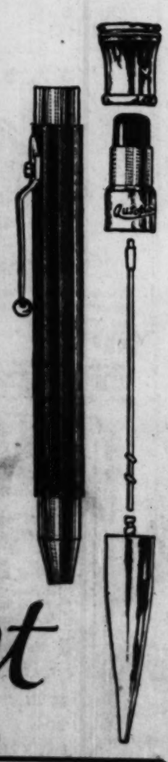

Autopoint Oversize $1

All Better Dealers Will Show You

Autopoint
The "Better Pencil" Made of Bakelite
AUTOPOINT COMPANY
1801-31 Foster Avenue, Chicago, Illinois

TANKER LIMPS TO PORT AFTER COLLISION IN FOG

Radios Silenced by S O S Call from Vessel.

NEW YORK, May 24—[Special.]—With water pouring into her hold almost as fast as her pumps could force it out, the American oil tanker W. W. Bruce was coming slowly into this port tonight after a collision with the Scottish Maiden, another tanker, in a fog thirteen miles southeast of Fenegat lightship.

For one hour and thirty-one minutes after the first S O S flashed from the damaged tanker's radio room at 7:35 all radio broadcasting programs were suspended to clear the air for the urgent messages that were crackling between ship and shore.

Aid for Crew Available.

Immediately after the collision the Bruce began to settle by the bow and arrangements were made to transfer her crew to the Scottish Maiden, which was only slightly damaged and was standing by.

The United States navy cruiser Rochester, which had passed the Bruce an hour or so earlier, turned about and soon was alongside. The coast guard cutter Seneca and the destroyer Trippe cast off from their piers at Clifton, Staten Island, and sprinted to the assistance of the stricken tanker which was due here tomorrow.

No loss of life was reported in any of the laconic message which passed from ship to ship and from ship to shore by wireless.

Captain of Lame Ship Confident.

It was believed that there was little danger from the damaged vessel's attempt to make port under her own power, as the sea was resonably calm and help was near at hand. Even if the Bruce should lose her fight and founder, shipping men believed all hands could be transferred to other craft.

So sure was Capt. Barrow of the crippled tanker that he could bring home his ship without assistance that at 4 o'clock he signaled the steamer Commack, which had been standing by, to proceed, as the danger was passed.

LONDON SOCIETY WEDDING CALLED OFF SUDDENLY

[Chicago Tribune Press Service.]

LONDON, May 24.—London society today was given an unexpected morsel of gossip when a laconic announcement was made that the marriage of James Watts and Lady Rosemary Bootle-Wilbraham, scheduled to be held in Westminster Abbey on June 11, would not take place.

Lady Rosemary is one of the most popular of the younger set, and her wedding was expected to be one of the most fashionable of the season. It was learned today that the servants are packing up scores of magnificent wedding presents and returning them to their senders, while hundreds of guests who had been invited, are being informed that there will be no wedding.

Lady Rosemary has quietly slipped off to Paris. The prospective bridegroom is also somewhere on the continent.

This is the second time Lady Rosemary has called off her marriage. Two years ago she was engaged to Richard Alderson, and then messages similar to those of today were sent out a short time before the wedding was supposed to be held. Hers is the twentieth London society engagement broken off this year. Last year there were 60.

Lithuania Indicts Former Dictator for Treason

KAUNAS, Lithuania, May 24.—(AP)—Augustine Waldemaras, former dictator, today was indicted on a charge of high treason in connection with a statement to the press to the effect that the Lithuanian constitution has no authentic foundation and that the present government circles have been guilty of many violations of the constitution.

Milan Sends Gilded Auto to Pope

Interior of magnificent auto, which has a gilded throne for a seat and fixtures of gold, silver and ivory, which has been presented by city of Milan to pontiff. [Wide World Photo.]

Worry Reduces Fat Lady, So She Sues for Divorce

Los Angeles, Cal., May 24.—[Special.]—Mrs. Viola Barton, otherwise known as "Little Baby Viola," circus fat woman, filed a divorce action against Arthur C. Barton today. She accuses Barton of so worrying her that her weight fell off from 512 to 372 pounds, and imperiled her professional future. Barton, her complaint says, worried her by drinking and by spitting tobacco juice in the kitchen sink.

U. S. Factory Sells China 10 Army Planes for $250,000

Los Angeles, Cal., May 24.—[Special.]—Ten $25,000 army observation two man biplanes have been sold by the Douglas plane factory to the Chinese Nationalist government. The deal was announced yesterday as two planes were crated for shipment by steamer. Three more will sail next week. The planes are equipped with single motors, single gun turrets, and bombing racks.

DRESSES CLEANED!

PRESSED—FINISHED
SILK—WOOL—VELVET
PLEATED or PLAIN

$1 6 $5

Cash and Carry—Garments Insured
DRESSES cleaned and pressed for
Men's Suits and Topcoats same price

STERLING CLEANERS
202 S. STATE STREET, Corner Adams, 4th Floor
Phone Harrison 5672-3 Above Liggett's Drug Store
FREE DELIVERY! If You Bring 5 or More Garments to this Office We Will Deliver Same Without Any Extra Charge Anywhere within 50 Miles of the Loop.

Warehouse Liquidation Sale
OF
PERSIAN ORIENTAL RUGS
For 1 Week Only—Starting 5-26-30
Open from 9 A. M. to 5 P. M.

An $50,000 stock of oriental rugs to be liquidated to satisfy warehouse charges including duty and other advances.

All sizes from 2x4 ft. to 17x31 ft., in Keshans, Sarouks, Lilahans and Antiques.

Special selection in 9x12 ft. Sultanabad rugs, $180 and up. Unprocessed rugs—at very low attractive prices.

Griswold & Walker Warehouse
1525 Newberry Ave. Phone Canal 2770
Or take Halsted Street south to 1500 South Halsted—walk 1 block west

Starck 50% OFF! **PIANO SALE!**

We will accept your present piano or other musical instrument as part payment

Brand New SMALL SIZE PIANO
Regular $275 Value—Now
$140

The very latest in piano construction, 3 ft. 4 in. wide, 3 ft. 5 in. high, 1 ft. 11 in. deep, built especially for small apartments, yet with all the quality and tone volume of a large piano. This wonderful instrument is the piano sensation of Chicago. Nothing like it ever offered before.

Just the Size for the Small Apartment or Home

Pay Only $1 Per Week

Remember—In order to increase our sales and keep ALL OF OUR FACTORY SELF EMPLOYED, we are REDUCING our PRICE on these wonderful instruments to JUST ABOUT HALF for 1 DAY to see these pianos ON SALE AT BARELY MANUFACTURING COST, and if you EVER INTEND to own a piano, BUY NOW.

Brand New Baby Grand Piano Reduced to Only $295

Regular $600 Value Now $295

Takes up very little more space than an Upright Piano, 3 ft. 9 in. long, 3 ft. 10 in. wide.

Beautiful New Baby GRAND Piano

Be sure to see this instrument, on sale at less than half price. Beautiful tone and appearance. Limited number only. Call at once. Every instrument new and fully guaranteed.

TERMS—$2 A WEEK

P. A. Starck Piano Co.
Manufacturers of Starck Grand, Upright and Player Pianos
LOOP STORE—STARCK BUILDING, 228 S. WABASH AVE.

Uptown Salesrooms 4744 BROADWAY One Door South of Riviera Theater
West Side Salesrooms 6182 W. MADISON One Door East of Marbro Theater

All Stores Open Every Evening. If unable to come in at once phone Harrison 8581 and we will reserve one of these instruments for you.

South Side Salesrooms 859 E. 63D ST. Two Doors East of Maryland Theater
Evanston Salesrooms 830 DAVIS ST. EVANSTON

Factory Salesrooms—39th St. and S. Ashland Ave.

FORCED TO VACATE!

$207,000 STOCK of QUALITY FURNITURE AT ½ PRICE AND LESS

ACT NOW • PLENTY OF BARGAINS

$175 English Lounging Davenport

The most luxurious davenport one could wish for. Custom hand built. Upholstered in a special made tapestry: all web construction. A truly "Marer" quality piece—regularly priced at $175. This SALE,

$89

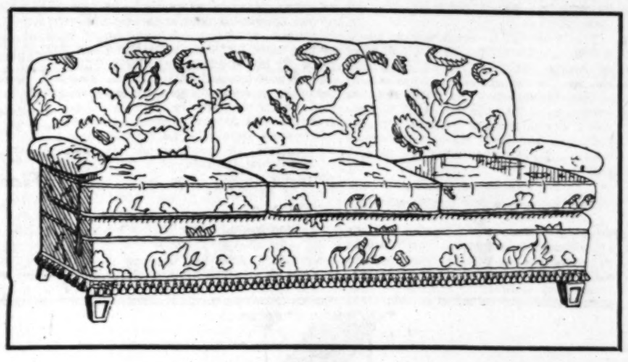

Here's the sale of the century! And your opportunity to get the GREATEST BARGAINS EVER OFFERED IN CHICAGO. Imagine, a big store and a big warehouse bulging with fine QUALITY, well STYLED furniture WHICH MUST BE MOVED IMMEDIATELY. We are FORCED TO SACRIFICE THIS STOCK AT TREMENDOUS LOSSES. Our lease expires soon. Profit, costs, prices . . . all have been forgotten in our mad rush to turn our investment back into cash.

Come and see . . . living room, bedroom, and dining room suites, occasional pieces of rare and handsome design, objects d'art and exquisite imports GOING UNDER THE HAMMER. For 12 years Arthur A. Marer & Co., WHOLESALING to FURNITURE STORES and INTERIOR DECORATORS, has stood for quality, style and honest values in furniture. Come today . . . we are open from 12 Noon until 10 P. M. Come for bargains that may never come again.

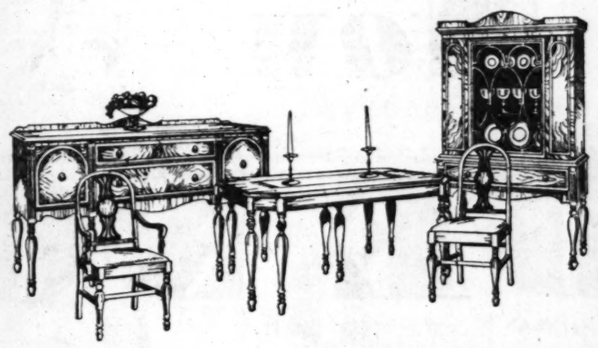

OPEN SUNDAY

$325 8-Pc. Dining Room Suite

A true Sheraton design now in great demand by the most exclusive trade at a price you would pay for an ordinary suite. Only the finest burl walnut veneers have been used. It is very well made. Buffet, 8 ft. table, 5 side chairs and 1 arm chair. Complete, 8 pieces. Only **$165**

China to Match, $49

$45 Hand Carved Marble Top Coffee Table

By public demand—we are again offering 50 of these solid walnut, hand carved coffee tables with genuine Italian black and gold marble tops. Come early so you won't be disappointed.

$19.95

$98 Down Cushion Lounging Chair

The biggest value we have ever offered in a lounging chair in 12 years of business. All web construction, pure down, loose cushion and upholstered in choice of beautiful tapestry covers. 19 to sell.

$59.50

$37.50 Carved Marble Top Commode

Again we are offering 100 commodes, hand carved, with Italian black and gold marble top, at less than half price. A pair of these commodes will lend elegance to your living room. For this Sale only **$14.75**

$125 Carved Occasional Table

Really, folks, this large size occasional table stands alone in beauty and value-giving. All hand carved, and solid walnut. While 12 last, act now, **$49.50**

Open Sunday 12 Noon till 10 P. M.

Plenty of Free Parking Space

Hundreds of Wonderful Values at Give-Away Prices

Living Room Specials		Bedroom Specials		Dining Room Specials	
$125 Davenport	$ 65.00	$195 3 pc. Bedroom Suite	$ 98.50	$125 7 pc. Dining Suite	$ 59.50
$175 Davenport	89.00	$250 3 pc. Bedroom Suite	127.50	$175 7 pc. Dining Suite	77.50
$250 Davenport	117.50	$295 3 pc. Bedroom Suite	139.50	$195 8 pc. Dining Suite	95.00
$295 2 pc. Suite	149.50	$325 3 pc. Bedroom Suite	157.50	$298 8 pc. Dining Suite	139.50
$325 2 pc. Suite	159.50	$425 3 pc. Bedroom Suite	199.50	$395 8 pc. Dining Suite	169.50
$450 2 pc. Suite	224.50	$495 3 pc. Bedroom Suite	239.50	$400 8 pc. Dining Suite	179.50
$495 2 pc. Suite	237.50	$300 4 pc. Bedroom Suite	149.50	$375 9 pc. Dining Suite	179.50
$525 2 pc. Suite	267.50	$350 4 pc. Bedroom Suite	169.50	$450 9 pc. Dining Suite	225.00
$575 2 pc. Suite	279.50	$450 4 pc. Bedroom Suite	224.50	$425 10 pc. Dining Suite	197.50
$600 2 pc. Suite	289.50	$495 4 pc. Bedroom Suite	237.50	$475 10 pc. Dining Suite	225.00
$650 2 pc. Suite	295.00	$550 4 pc. Bedroom Suite	269.50	$550 10 pc. Dining Suite	239.50
$695 2 pc. Suite	317.50	$595 4 pc. Bedroom Suite	279.50	$595 10 pc. Dining Suite	249.50
$750 2 pc. Suite	349.50	$650 4 pc. Bedroom Suite	297.50	$650 10 pc. Dining Suite	279.50
$825 2 pc. Suite	379.50	$775 4 pc. Bedroom Suite	319.50	$695 10 pc. Dining Suite	297.50
$950 2 pc. Suite	427.50	$850 4 pc. Bedroom Suite	369.50	$725 10 pc. Dining Suite	327.50
$975 2 pc. Suite	449.50	$895 4 pc. Bedroom Suite	399.50	$795 10 pc. Dining Suite	369.50
$1,200 2 pc. Suite	497.50	$975 4 pc. Bedroom Suite	437.50	$850 10 pc. Dining Suite	399.50
$1,250 Imported Davenport	475.00	$1,200 4 pc. Bedroom Suite	529.50	$925 10 pc. Dining Suite	427.50
$1,450 Imported Davenport	569.50	$1,450 4 pc. Bedroom Suite	627.50	$1,200 10 pc. Dining Suite	549.50
$1,500 2 pc. Suite	729.50	$1,550 4 pc. Bedroom Suite	695.50	$1,450 10 pc. Dining Suite	687.50
$1,575 2 pc. Suite	749.50	$1,750 4 pc. Bedroom Suite	729.50	$1,575 10 pc. Dining Suite	787.50
$1,600 2 pc. Suite	749.50	$1,875 6 pc. Bedroom Suite	799.50	$2,000 10 pc. Dining Suite	897.50
$1,750 2 pc. Suite	797.50	$2,000 6 pc. Bedroom Suite	875.00	$2,250 10 pc. Dining Suite	950.00

$95 Hand Carved Cellarette

Richly carved, with pure copper lining. Handmade of solid walnut. Here is a real "buy" in a quality cellarette. Now priced at only **$44.50**

$125 Tilt Top Table

One of the finest pieces in this Sale. Words cannot describe the beauty and workmanship of this fine piece. Large size; can be used as an occasional table or a corner table. At a give-away price. While they last, **$55**

$350 3-Piece Bedroom Suite

This fine bedroom suite will please the most discriminating buyer. It has style, it has charm, it has refinement and, above all, it is Marer's Quality-Built Furniture. Dresser, chest and bed complete, for 3 pieces, **$175**

Vanity to Match, $65

$45 Fine Mahogany Spinet Desk

Here is a real bargain that will bring crowds to our stores. This desk was actually sold for $45. Here they are at a give-away price. Beautifully finished. 36 inches wide, and built to last. Only 8 to be sold. **$19.95**

ARTHUR MARER & COMPANY
1322-26-SO. MICHIGAN AVE
Open Every Evening This Week Until 10 P. M.

Open Sunday 12 Noon till 10 P. M.

Convenient Terms Can Be Arranged

ANGLO-CATHOLICS REBEL AGAINST CHURCH BISHOPS

1,100 Clergymen Demand Prayer Book Rights.

BY JOHN STEELE.
[Chicago Tribune Press Service.]

LONDON, May 24.—A new crisis has arisen in the Church of England. Anglo-Catholic clergymen have come out in open rebellion against the bishops. In the name of 1,100 of them, an open letter has been forwarded to archbishops and bishops, accusing the latter of attempting to drive the Anglo-Catholics out of the church and of making their lives unbearable. The letter protests against the Episcopal policy, which affects the whole body of Anglo-Catholics.

"We have come," the letter says, "to the limits of endurance. We have endured a position of great humiliation for some years past."

And it calls upon the bishops to set their own house in order and to consider what the Church of England stands for.

Signatures Kept Secret.

The names of the 1,100 clergymen signing the letter were not divulged to the bishops, "in order to prevent any possible personal difficulties." It was disclosed, however, that the signatories are working outside of the diocese of London, and the signatures are vouched for by the earl of Shaftsbury, the viscount of Halifax, and others.

The substance of the indignant clergymen's remonstrance is that the bishops will countenance any departure from the prayer book except in the Anglo-Catholic direction. It points out that the modernist teaching, doubts of the virgin birth and resurrection of the body are not censured by the bishops, but that the least manifestation of Anglo-Catholic ritual is punished by the sharpest rebukes.

The letter cites the recent pastoral letter of two archbishops, emphasizing the need for liberty and wide toleration. But the clergymen reply it is quite clearly shown that "liberty has to stop before it reaches us; every kind of teaching and practice is to be tolerated except our own."

"Are We to Be Pushed Out?"

"Are we only, of all men, to be pushed out?" they ask.

The hierarchy of the Church of England, runs the letter, boasts to all the world of its comprehensiveness.

"Then, apparently, it wishes to drive us from the fold," it continues. "And for what reason? Because our teachings are false? We have challenged you again and again to show us that it is so. We insist we have no intention of becoming Roman Catholics, and we absolutely refuse to be driven out. We are bound to say that there are times when we ask ourselves whether any other section of the Church of England would go on forever, repressed and disowned.

Accuses Bishops of Neglect.

"Our bishops have ceased to be our teachers. Many of our lordships' pastorals are concerned only with 'quotas' and money matters. Seldom are we urged in them to see that the catholic faith be well and truly taught. We have a right to demand you to set your own house in order. The present chaos in the realm of worship is the inevitable result of chaos in the realm of faith."

The clergymen protest against the one sidedness of the charge of disloyalty to the prayer book, which has been brought against them, and pertinently ask if the bishops use the prayer book exactly as prescribed.

Take "Persecution War."

"We feel bound to point out that, when the catholics in the Church of England had been given peace, the English Roman Catholics bewailed the fact as drying up the stream of conversions from us to them; but now we are faced with a war of persecution. Conversions to the church of Rome have begun again. Your present policy is suicidal.

"Surely we have come to the limits of endurance. We make a straightforward demand upon the basis of your own alleged policy of liberty and toleration for full and impartial recognition of our right to a place in the English church."

MA FERGUSON WILL RUN FOR GOVERNOR; PA IS INELIGIBLE

Austin, Tex., May 24.—(AP)—Mrs. Miriam A. Ferguson, the only woman who ever served as governor of Texas, today formally announced her candidacy for the Democratic nomination for governor, for the second time seeking an office denied her husband by a Texas Supreme court ruling.

Mrs. Ferguson was elected governor in 1926 after James E. Ferguson, removed from the governor's chair in 1917 by impeachment, was refused a place on the ballot.

Her announcement followed a ruling by the Texas Supreme court that Ferguson was ineligible to hold office. The court also declared an amnesty act, enacted by the state legislature during Mrs. Ferguson's administration and designed to restore Ferguson's political rights, was invalid.

Mrs. Ferguson announced she would accept her husband's platform "with only one change."

"Instead of promising to veto all liquor legislation as he promised, I want to strengthen our liquor laws and see if some improvement cannot be made in enforcement," she said.

Plan Airplane Line from Brussels Across Sahara

[Chicago Tribune Press Service.]

BRUSSELS, May 24.—The Belgian minister of foreign affairs, Paul Hymans, and French Air Minister Laurent Eyenac today decided to organize an airplane route from Brussels by way of Paris to the heart of darkest Africa, thus tying the colonies of France and Belgium closer to the mother countries. The ministers signed an agreement between the governments of Frace and Belgium to finance the enterprise. The itinerary of the route will include the crossing of the Sahara desert.

Chicago Company Installs Automatic Phones in China

[Chicago Tribune Press Service.]

NANKING, May 24.—The ministry of communications today announced the completion of a new automatic telephone service here. The system was installed by the Automatic Electric company of Chicago. Installation of similar systems in Chinese controlled areas of Shanghai and Hankow were also announced. The ministry is sending four Chinese telephone experts to Chicago to study modern systems.

M'DONALD FACES TWO BATTLES IN HOUSE THIS WEEK

Unemployment and India Are the Issues.

BY JOHN STEELE.
[Chicago Tribune Press Service.]

LONDON, May 24.—Although the Labor government has survived the threatened political crisis, it is in for two fights next week which will give its enemies an opportunity to free their minds.

The first will be on Monday, when a debate is scheduled in the house of commons on the Indian situation, Fenner Brockway, one of the leaders of the Labor left wing, will submit a motion to reduce the salary of Wedgewood Benn, secretary of state for India, as a protest against the treatment of Indian rioters by troops and police.

No Chance of Passing.

This motion is the equivalent of a vote of censure and has not the slightest chance of passing, as the Liberals and Conservatives both can be depended on to support the strong hand policy in India. The Conservatives will submit a motion urging stronger measures and may press it to a vote. If they do, the Liberals can be counted on to aid the Laborites to defeat it.

On Wednesday another house of commons fight is scheduled on a Conservative motion to reduce the salary of J. H. Thomas, lord privy seal and minister for unemployment, because of his failure to deal with the unemployment situation. This again is pretty sure of defeat, with Liberal help. It is expected that about a dozen left wingers will vote with the Conservatives against the government, but Sir Oswald Mosley, who resigned from the cabinet this week, has let his friends know that he expects them to support the government in spite of his dissatisfaction with the unemployment policy. The revolt, therefore, is limited to a small semi-communist group.

MacDonald May Take Post.

It is reported now that Prime Minister MacDonald has decided to take charge of the unemployment problem himself and find some other work for Mr. Thomas, who may either get another cabinet office or a colonial governorship.

Further conversations between Mr. MacDonald and David Lloyd George, leader of the Liberals, are planned for next week, and it is expected that a working alliance will be made between the Labor government and the Liberals which may even extend to the next election, when the two parties may agree not to oppose each other. Such an agreement, it is estimated, would give Labor about twenty more seats in parliament and the Liberals about eight more.

In the meantime, while Mr. MacDonald turned down the proportional representation proposal, which was demanded by Mr. Lloyd George, some scheme of electoral reform is not excluded. At any rate, a working alliance is now in being which can keep the Laborites safely in power for the next four years if it is not dissolved.

BEG YOUR PARDON

A story in THE TRIBUNE last Thursday credited the Senn High school band with having won the national and Chicago titles in 1927, 1928, and 1929. Roy Peterson of Joliet writes that the Joliet High school band won the national championhip in 1926, 1927, and 1928.

A photograph of Miss Jean Farrell, show girl who died under mysterious circumstances, published in THE TRIBUNE Saturday morning, was not properly credited. It was supplied by the Rayhuff-Richter studios, 30 North Michigan avenue.

18 Bands Compete in First Junior High School Contest

Chicago's first junior high school band competition was held at the Manley Junior High school, 2729 West Polk street, yesterday. Eighteen bands competed under the supervision of District Superintendent of Schools Gonnelly and Maj. Frank Beals, director of bands. Winners will be announced next Tuesday. Four trophies will be awarded.

60 Drown in Rumania as Floods Cut Off 50 Villages

BUCHAREST, Rumania, May 24.—(AP)—An unconfirmed report from Moldhau today stated that 60 persons had died in floods in the Molnesti district in which 50 villages were cut off from communication with the outer world.

SEIZE BRITON IN PLOT TO FLOOD U. S. WITH LIQUOR

New York, May 24.—(AP)—Edward Tatham, swanky young British distiller, was under $10,000 bail tonight and federal officials believed they had nipped in the bud one of the most elaborate schemes for flooding the country with choice liquor since the eighteenth amendment was enacted.

Tatham pleaded not guilty today. According to Assistant United States Attorney Watts, papers taken from Tatham revealed that for eighteen months Tatham and associates in a financially strong British and American syndicate had been paving the way to import liquor on a large scale in its own fleet of steamers.

The London distilling firm of Justerini & Brooks was indicted with Tatham, but officials of the company said today they were completely mystified by the whole affair.

Watts said that among Tatham's papers were found the names of numerous prospects prominent in the city's social life.

Canada's Ban on Rum for U. S. Ready to Go in Effect

[Chicago Tribune Press Service.]

OTTAWA, Ont., May 24.—Only the signature of the governor general, a mere formality, is required now to enact Canada's liquor export law, designed to ban the shipment of liquor from the dominion into the United States. The house of commons today put the bill through its final stage when it passed an amendment made necessary by the discovery of a clerical error when the bill was in the senate a few days ago.

WINNING

ONE year ago we set out to win with a new idea. To win public enthusiasm for a new-day hotel service. To win public patronage for a newly introduced institution. To win nation-wide approval and recognition for Hotel Knickerbocker!

No simple matter, this conquest, in a city of fine hotels. No easy victory . . . to meet and reckon happily with the individual whims and tastes of scores of people . . . to refuse undesirables . . . to bring to the permanent guest or the transient traveler a new measure of comfort and contentment.

But now . . . with pardonable but just pride we announce our record . . . the fruit of one year's determined effort to exactingly maintain a high character in our clientele—an outstanding fairness in our charges—a rigid high standard in management.

We thank the Clubs and Societies who have used our facilities. We are grateful to the business organizations and industrial concerns who have held their meetings and conventions here.

Pride in ourselves and Appreciation of the public have won for us!

HOTEL KNICKERBOCKER
CHICAGO
Adjoining Palmolive Bldg.—Opposite The Drake
J. I. McDonell, Manager
Fine Rooms with Bath $3. Special Weekly & Monthly Rates

ADVERTISE IN THE CHICAGO TRIBUNE

NOW A FINER DE SOTO SIX AT LOWER PRICES

CHRYSLER MOTORS PRODUCT

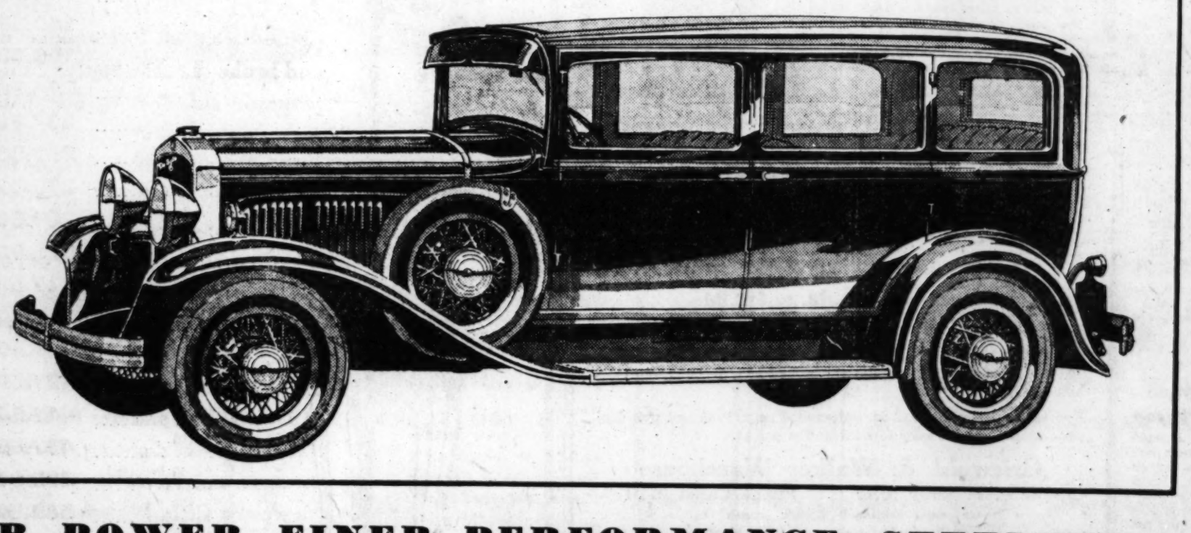

GREATER POWER—FINER PERFORMANCE—STEELWELD* BODY

The record-breaking De Soto Six not only has been improved, but the achievement is made all the more notable by *a lower price.* ¶ For 22 straight months, De Soto Six swept on from one pinnacle of success to another—breaking all sales records for a first-year car—establishing itself as one of the greatest values in the history of motor cars. ¶ Now that same fine car is improved—further beautified—made still richer—given added power—made even swifter, smoother and more delightful in performance. ¶ De Soto now has a new Steelweld body—a great forward step in silence, strength and safety. The engine is bigger, with greater power output—a masterpiece of 6-cylinder engineering. ¶ To improve a record-breaking car and to offer it at a lower price is an achievement of great importance to all motorists who are eager to make their motoring dollars yield the very utmost in enjoyment. Do not, for your own sake, buy *any* new car until you see and learn what a real investment this finer De Soto Six now offers.

Roadster, $810; Phaeton, $830; Business Coupe, $830; De Luxe Coupe, $860; Four-Door Sedan, $875; Convertible Coupe, $945. All prices f. o. b. factory.

*A new type of fine-car body construction—steel welded to steel—no joints—utmost solidity—a distinct advance in body silence, strength and safety.

Copyright 1930 by De Soto Motor Corporation

WORTHY COMPANION CAR TO THE WORLD'S LOWEST-PRICED EIGHT

NORTH
Fidelity Motors, Inc. 2431 Milwaukee Ave.
Arbold Towne, Inc. 5450 Broadway
M. J. Schmidt 3718-20 Southport Ave.
Fine-Thomas Motor Sales 4140 Irving Park Blvd.
Whitcomb & Gilboy Des Plaines, Ill.
C. Nelson Motor Co. 3801 Fullerton Ave.
Kruse's Garage & Motor Sales Evanston, Ill.

NORTH—(Continued)
Garlisch Motor Sales Elk Grove, Ill.
Phil Engelking Arlington Heights, Ill.

CENTRAL
Belpark Motor Sales 5342-46 Belmont Ave.
Ryan-Shields Motor Sales 4608 W. Washington Blvd.
C. J. Eck Motor Sales Forest Park, Ill.
Demos Auto Sales 4325 W. Grand Ave.

MICHIGAN AVE.
A. F. Schultz Company 2435 S. Michigan Ave.

CENTRAL—(Continued)
Ber-Side Motor Sales Berwyn, Ill.
A. D. Schlander Downers Grove, Ill.
The Luthin Motor Sales Hinsdale, Ill.
G. Goode Motor Sales Oak Park, Ill.

CENTRAL—(Continued)
Clark Motors 5901 W. Division
Luthin Motor Sales La Grange, Ill.
Herman V. Miller Glen Ellyn, Ill.
Western Service Co. 2320 S. Cicero Ave.

SOUTH
Dorchester Motor Sales 1373-81 E. 67th St.
Opas Motor Sales Co. 5114 S. Racine Ave.
Burgkart-Gepford Motor Sales 6146 Cottage Grove Ave.
Pronger Bros. Blue Island, Ill.
Gage Park Motor Sales 5625 S. Western Ave.
Richardson Motor Sales 7633 S. Ashland Ave.

SOUTH—(Continued)
Brough Motor Sales 7446 Stony Island Ave.
Roxee Motor Sales 908 W. 35th St.
Locht Bros. Auto Sales 11400 S. Michigan Ave.
S. & H. Motor Sales Chicago Heights, Ill.
Lehnig Motor Sales Harvey, Ill.
South Town Motor Sales 6218 S. Ashland Ave.

4-Door Sedan (3-window), $625; Coupe, $590; Roadster (rumble seat), $610; Coupe (rumble seat), $625; Touring, $625; Convertible Coupe, $695. F. O. B. Factory.

NOW ONE OF THE LOWEST-PRICED CARS IN THE WORLD
PLYMOUTH
CHRYSLER MOTORS PRODUCT
SOLD BY DE SOTO DEALERS EVERYWHERE
$590
And up, f. o. b. factory

A Great Store in a Great City
THE FAIR
State, Adams and Dearborn Streets

FOOD SALE
C. O. D. AND DELIVERIES RESTRICTED
Order your requirements for Memorial Day and your week-end trip now. We deliver on most of the items. Call State 2500—Grocery Order Board

HAZEL HAMS 23c
Specially cured for our own trade. Whole or half, pound,
Swift's Premium, lb., 26½c
SMOKED BUTTS, lb., 35c
Shankless Cali's, lb., 17½c

BEVERAGES
CANADA DRY, Dozen...$1.98
Hazel Pale Ginger Ale, doz..$1.50
Welch's Grape Juice, pt. bot..26c
Grape-Ola, 2 bottles.....23c
Sweet Girl Root Beer, large bottles, 3 for 50c
Sweet Girl Grape Juice, pint bottle, 2 for 39c

Picnic Items
Hazel Peanut Butter, lb. jar..23c
Hazel Stfd. Olives, 10 oz. jar..29c
Gulden's Mustard, jar.....12c
Queen Olives, qt. jar.....29c
Sweet Girl Dill Pickles, qt. jar, 29c
Sandwich Dressing, 8½ oz. jar 17c
Bread and Butter Pickles, jar 21c

MAYONNAISE For a rich, creamy, exceptionally fine mayonnaise use Hazel Brand. Quart jar, 62c. Full pint jar, 32c

CORN Creamy "Sweet Girl" brand. Small Country Gentleman No. 2 can, 3 cans, 40c

SARDINES Imported Norwegian Smoked Sardines, CCC brand, ¼ size, 2 cans, 35c

CAVIAR Romanoff imported Russian Caviar in net weight cans. 4 oz. can, $1.08. 2 oz. can, 55c

FIGS Black Mission; 25 lb. box, $1.63

OLD DUTCH COFFEE This is a special blend of fresh roasted, high grade, fine drinking Coffee; sold only in bulk at this price, 3 lbs., $1.05

POUND CAKE Of our own make. Delicious for outings. Plain and raisin-filled. 2-pound loaves, 85c. Pound, 30c

BACON Hazel Brand; whole or half strips. Pound 37c

CORNED BEEF Boneless brisket, lb., 19c

Steaks or Chops
Round Steak, pound..25c
Club Steak, pound.....29c
Loin Lamb Chops, pound....29c
Loin Veal Chops, pound....29c
Shoulder Lamb Chops, pound, 23c
Hamburger Steak, pound....15c

HAZEL FLOUR Hazel all-purpose, well blended flour. One-eighth barrel bag, 84c

SUGAR Ten-pound bag of pure granulated sugar, when sold with other merchandise. Limit 2 bags to a customer. 10-lb. bag, 53c

POTATOES New Reds. Peck carton, 45c

PACKAGE CHEESE A convenient form to use during the holidays. Kraft's or Phenix American, Brick, Limburger, Swiss and Pimento. Full ½-pound package. Package, 21c

CANTALOUPES Imperial Valley. Large size, 2 for 25c

GRAPEFRUIT Florida Extra Large, 6 for 69c

California ORANGES Very sweet, full of juice, 2 dozen, 79c

WE PACK AN EXTRA FINE BOX LUNCH. ORDER THEM FOR YOUR OUTINGS.
THE FAIR DOWNTOWN—FOOD DEPT.—DOWNSTAIRS STORE

36TH MAY IS CROW ROCKFOR

Miss Townse at College

BY KATHERIN
[Chicago Tribune P
Rockford, Ill., May
Under the same shad
ford college campus
May queens have be
other received the tr
of violets this after
a Grecian festival f
beneath a honeysuck
On the slope of the
theater north of the c
sat hundreds of onl
come from far and
festival given by the
junior classes to the
come to the middle
the college what the M
and frolics of Vassar
Smith are to the east

Serenading First

Early this mornin
ers sang for each of
not knowing which
as Rockford's all-roun
est honor which can
ford girl during her
school.

Then came the mo
Rockford college had
since the May festiv
last December, disclos
of the May queen.

Wearing a white s
preceded by heralds an
came Miss Elizab
Stoughton, Wis. The
was a replica of the
until last year by all
of the past.

Two Chosen as Hono

Following the queen
honorary queens, wh
in the selection made
faculty and student bo
Alice Pattee of Gary,
vieve Blane, of Peters
Miss Townsend was
of the May by Miss Fl
Rockford's 1929 queen.
in turn received a wr
me-nots from Miss Tow
for the queen's pleasu
dancers portrayed the
pheus and Eurydice
music of "Amaryllis,
played since the fête's f

Miss Townsend was
basis of enthusiasm, h
selfishness, coöperation,
ciousness, tolerance, v
ability to have change
and student policy in
way. She was presiden
C. A., was ctive in to
fairs, on the staff of th
rot, college publication
manent member of So
scholastic organization.

Former Queens H

After the serenading
students, the next even
val was the luncheon
Alma Tyler Perkins, de
for the 1930 May quee
ing queens of former yea

A upper attended by
outdoors on the campus
Sill gymnasium, and th
of the May queen by
class at midnight comple
val.

Among Chicagoans ta
the festival were Helen C
Park, student president
body, chairman of the fes
by Elizabeth Jenkins, W
dent of the freshman cla

Others taking part wer
ler, Ruth Stotz, Dorothy
or Germer, Zada Fisher,
Betty Brooks, Florence
garet Ellen Howe, Dorot
of Chicago; Janet Hal
Dorothy Moyer, La Gra
Wurst and Laru Sentzel,
Ind.; Henrietta Maypol
Sybil Saxton, Kenilworth
ning, Winnetka; Marg
Evanston and Emily Ho
Park.

City Employes' S Holds Dance at

The summer recreation
the Navy pier was offic
last night when the M
ployés' society, in accord
annual custom, held a
ballroom. The proceeds
go to the fund of the so
mote the interest of
through civil service and
islation. Loran D. Gayt
gineer, was chairman o
committee.

MODER

PLUMBING
NEW PLUMBING and Bathrooms Installed. Tile floors and tile walls.

ATTIC FLAT
Convert your attic into a flat and have that additional income.
New hardwood windows and si
Special 20x20
Open Daily 8 A. M
$10.00 D
COMMERCIAL LUM
265
5911 S. Ash
Name .....
Address .....
Phone .....
For Free

36TH MAY QUEEN IS CROWNED BY ROCKFORD GIRLS

Miss Townsend Reigns at College Festival.

BY KATHERINE KELLEY.
[Chicago Tribune Press Service.]

Rockford, Ill., May 24.—[Special.]—Under the same shady tree on Rockford college campus where thirty-six May queens have been crowned, another received the traditional wreath of violets this afternoon, and ruled a Grecian festival from her throne beneath a honeysuckle canopy.

On the slope of the natural amphitheater north of the campus buildings sat hundreds of onlookers who had come from far and near. The May festival given by the freshman and junior classes to the queen has become to the middle west friends of the college what the Maytime pageants and frolics of Vassar, Wellesley and Smith are to the east.

Serenading First on Program.

Early this morning campus serenaders sang for each of three "queens," not knowing which had been selected as Rockford's all-round girl, the highest honor which can come to a Rockford girl during her four years at school.

Then came the moment for which Rockford college had been waiting since the May festival plans began last December, disclosing the identity of the May queen.

Wearing a white satin gown, and preceded by heralds and flower bearers, came Miss Elizabeth Townsend, Stoughton, Wis. The gown she wore was a replica of the original worn until last year by all the May queens of the past.

Two Chosen as Honorary Queens.

Following the queen came the two honorary queens, who ranked next in the selection made by vote of the faculty and student body. They were Alice Pattee of Gary, Ind., and Genevieve Blane, of Petersburg, Ill. Then Miss Townsend was crowned queen of the May by Miss Florence Hooker, Rockford's 1929 queen. Miss Hooker in turn received a wreath of forget-me-nots from Miss Townsend. Then, for the queen's pleasure, a hundred dancers portrayed the story of Orpheus and Eurydice to the orchestral music of "Amaryllis," the May theme played since the fête's founding.

Miss Townsend was selected on a basis of enthusiasm, helpfulness, unselfishness, coöperation, dignity, graciousness, tolerance, versatility, and ability to have changed the college and student policy in a constructive way. She was president of the Y. W. C. A., was active in town student affairs, on the staff of the Purple Parrot, college publication, and a permanent member of Socratic society, scholastic organization.

Former Queens Honored.

After the serenading at dawn by students, the next event of the festival was the luncheon given by Mrs. Alma Tyler Perkins, dean of women, for the 1930 May queen and returning queens of former years.

A supper attended by 1,000 persons outdoors on the campus, a dance in Bill gymnasium, and the serenading of the May queen by the freshman class at midnight completed the festival.

Among Chicagoans taking part in the festival were Helen Carr, Highland Park, student president of the student body, chairman of the festival, assisted by Elisabeth Jenkins, Wilmette, president of the freshman class.

Others taking part were Martha Miller, Ruth Stotz, Dorothy Dow, Eleanor Germer, Zada Fisher, Doris Clarke, Betty Brooks, Florence Reese, Margaret Ellen Howe, Dorothy Cohen, all of Chicago; Janet Hall, Wilmette; Dorothy Moyer, La Grange; Dorothy Wurst and Laru Sentzel, East Chicago, Ind.; Henrietta Maypole, Maywood; Sybil Saxton, Kenilworth; Emily Banning, Winnetka; Margaret Gilson, Evanston and Emily Holsworth, Oak Park.

City Employes' Society Holds Dance at Navy Pier

The summer recreational season on the Navy pier was officially opened last night when the Municipal Employes' society, in accordance with an annual custom, held a dance in the ballroom. The proceeds of the dance go to the fund of the society to promote the interest of city workers through civil service and pension legislation. Loran D. Gayton, city engineer, was chairman of the dance committee.

LEAPS TO DEATH

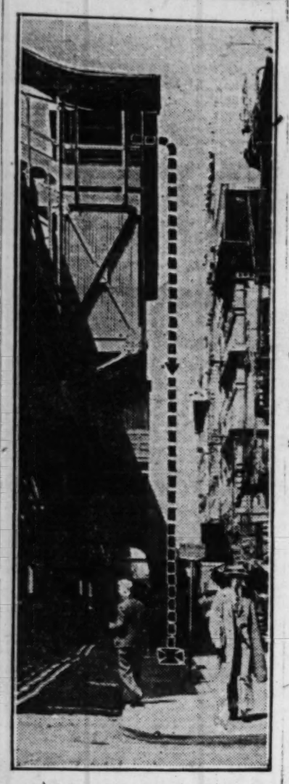

Diagram of elevated station at State and Lake streets showing where Mrs. Kate Perry, 6200 Kenwood avenue, leaped to her death yesterday.

[TRIBUNE Photo.]

WOMAN LEAPS TO DEATH OFF LOOP "L" BRIDGE

Mrs. Kate Perry, a widow, and for twenty-seven years an employé of Marshall Field & Co., yesterday leaped to her death from the crossover bridge of the elevated structure at Clark and Lake streets. Her falling body barely missed Harry Hoffman, a lawyer, with offices at 100 North La Salle street, who at the moment was passing along the street.

Hoffman, with Policeman A. G. Specht, took the woman to the Iroquois Memorial hospital, but she was dead when the taxicab arrived with her.

A note found in Mrs. Perry's handbag read: "Take me to mother, Woodstock, Ill., Mrs. D. B. Nichols."

This led to a belief at first that the victim was Mrs. Nichols, but the latter was reached by telephone and identified the dead woman as her sister. Mrs. Perry has recently been in ill health and had been taking treatments for nervousness from Dr. Francis G. Gerty of the Psychopathic hospital, it was revealed. Mrs. Perry lived at the Gladstone hotel, 6200 Kenwood avenue. She was 47 years old.

FILIPINO KILLED IN ELEVATOR.

Stepping into a rising elevator yesterday on the second floor of the Weiss restaurant, 208 West Adams street, Robert Schester, 24, a Filipino dishwasher, was caught in the elevator door and crushed to death.

RUPTURE

Don't submit to *avoidable* operations or the use of *antiquated trusses*, as they all set where the lump is and not where the opening is. The opening is seldom larger than a dime (no matter the size of the rupture), and all cases can be retained with the end of a lead pencil. "The Spermatic Shield-Complex in combination with the Retiner-Simplex (Patent No. 747247, No. 1237709 and other patents pending)—a scientific achievement in a highly specialized art. It will not only retain any case of rupture perfectly, but contracts the opening in 10 days on the average case. Infinitely superior to any instrument method or operation and producing results in no other way obtainable. All cases are secure a lifetime as against further trouble or expense. Large or difficult cases or incisional rupture (following operations) specially solicited. This instrument received the only award in England and in Spain, producing results without surgery, infection, medical treatment or prescriptions with distinguished personal patrons of all nations." *See Booklet on "The Fallacy of Surgical Procedure."*

"If you want done what the rest cannot do—see Seeley."

N. B.—Every statement in this notice has been verified before the Federal and State Courts.

Hours 10 a. m. till 5:30 p. m.
Telephone Central 4732
Seeley's (Rupture) Establishment
140 N. Dearborn St. (Cor. Randolph)

MODERNIZE YOUR HOME

PLUMBING
NEW PLUMBING and Bathrooms installed. Tile floors and tile walls.

FOUNDATIONS
RAISING, MOVING, SHORING — Cement Blocks, Brick or 12-inch Concrete. We do a complete job.

PORCHES
OUR PORCHES and enclosures are designed to harmonize with the rest of the house.

ATTIC FLAT
Convert your attic into a flat and have that additional income.

REMODELING
We are remodeling specialists, interior and exterior.

GARAGES
Our garages have satisfied hundreds of customers for years. They are warm and well constructed. Low prices, many styles.

New hardwood floors, plastering, re-roofing, new windows and siding, electrical work, arches, etc.

Special 20x20 Brick Garage, Complete, $595.00

Open Daily 8 A. M. to 8 P. M.; Sundays 10 A. M. to 2 P. M.

$10.00 DOWN—3 YEARS TO PAY

COMMERCIAL LUMBER AND BUILDING SUPPLY COMPANY
2653 Washington Blvd.
5911 S. Ashland Ave.—3411 Irving Park Blvd.
ALL PHONES WEST 0234 T-5-25

Name .....
Address .....
Phone ..... Have Representative Call.....
For Free Catalog on Remodeling Mail Coupon

EUROPEANS PRAY FOR CALAMITY TO U. S. WHEAT CROP

Peasants' Buying Power Cut by Cheap Grain.

BY DONALD DAY.
[Chicago Tribune Press Service.]

RIGA, Latvia, May 24.—For the first time in her history Europe is praying for "dearer bread" with statesmen, agriculturists, and economists openly expressing the hope that some misfortune will happen to the American crop so prices in the world grain market will increase.

Beginning with the larger European countries like France, Spain, Germany, and Poland and the smaller Balkan and Baltic countries, Europe has begun passing laws to increase the duty on grain products and so protect the peasants. Some countries such as Poland are offering a bonus on every bushel of grain sold abroad.

U. S. Prices Trouble Europe.

Last year's large crop in the United States and the holding over of supplies of grain in America and Canada, with the resultant decrease of prices in the Chicago grain pit, has affected the international economic situation of most European countries. The bolsheviks are also promoting trouble for the further disorganization of European markets by exporting small quantities of grain to various countries and selling them at dumping prices despite the crop outlook in Russia.

Four thousand tons of rye were sold in the Baltic states during the last week at prices three to five cents under those quoted in Chicago. And as a further inducement to buy, the soviets are offering free delivery to Riga, Reval, and Kaunas.

The bread prices in all the European countries are approaching the pre-war level and industry is suffering because of the decrease of the peasants' purchasing power. Only in Russia is the price of bread far above the pre-war level and bread there is being rationed in small daily quantities to the urban population from the unknown amounts the soviet government has stored in elevators, churches and synagogues.

White Bread Unknown.

Members of the soviet trade delegations in north Europe are promising early deliveries of wheat since white bread has become unknown in Russia and it is anticipated that much of this year's crop will be exported abroad and the Russians will continue to be hungry.

The latest figures concerning the sown area published in the Moscow press are not reliable. Commissar Joseph Stalin made public the latest statistics, no doubt wishing to impress the delegates to approaching congress of the Communist party.

The soviets claim that by May 10 86,000,000 acres will be under cultivation in Russia, 39,000,000 belonging to individual farms and 47,000,000 belonging to communal and state farms. This includes the autumn sowing.

The German embassy, which is the best informed in Moscow, estimates that only one-third of the spring sowing campaign has been achieved despite the strong pressure put upon the villages, saying that a short crop must be anticipated.

The Moscow Isvestia, one of the official organs of the soviet government, says that the official program has been largely met with sowings of 67 per cent wheat, 80 per cent sugar beets, 52 per cent corn, 50 per cent cotton, 29 per cent potatoes, and 7 per cent flax of the quotas alloted. The amount of rye sown, which is the most important crop in Russia, was not given.

Dedicate Monument to Marine at Rites Today

A monument erected to the memory of Norman J. Cornwall, a marine killed in the Argonne offensive, will be dedicated today by Cornwall post, American Legion. Attorney Charles S. Dougherty, former assistant state's attorney and a past commander of Cornwall post, will be one of the speakers at the dedication ceremony at Jackson boulevard and Central Park avenue. Attorney General Oscar E. Carlstrom, Arthur Poorman Sr., Thomas G. Burns and Ald. Albert J. Horan, are among the other speakers listed.

SUMMER at Hotel Shoreland is a delightful vacation. Lake breezes that sweep through these spacious, airy apartments—beautiful lawns, wide verandas, and Jackson Park at the doors, with every recreational facility. Only ten minutes to the city center. All year 'round, Hotel Shoreland is Chicago's most fashionable residential hotel.

HOTEL SHORELAND
Fifty-fifth Street at the Lake
CHICAGO

Another Step in Leadership

The Mark of Quality

THE FIRESTONE COMPANY gained its first success years ago by devising a rubber carriage tire and a method of attaching which was better than anything owned by the carriage tire trust. When Firestone wanted to make automobile tires, the way was barred by a trust holding the clincher patents for fastening the tire to the rim. Firestone invented a new way—which knocked the value out of the trust's patents and developed into the straight-side tire used everywhere today. Henry Ford, just starting volume production, gave the first order for them.

Leadership

Firestone brought out for automobile use:

—The first straight-side tire.

—The first rubber non-skid tread.

—The first commercial demountable rim.

—The first patented Gum-Dipping process.

—The first balloon tire.

• • • •

Performance

Firestone Gum-Dipped Tires;

—hold all world's records on road and track for safety, mileage, speed and endurance.

—for ten consecutive years have won the 500 mile Indianapolis Endurance Race.

—were on winning cars in Pike's Peak Race—where a slip meant death.

—were on the Studebaker car which on a board track at Atlantic City in 1928 went 30,000 miles in 26,326 minutes.

—ran 71,351 miles on a Detroit taxicab, before the first tire was replaced.

—were on the G. M. C. truck carrying a two-ton load that hung up the Coast-to-Coast endurance record.

—for 10 years have been sold on a mileage cost basis to taxicab and bus lines in greater volume than any other tires, and now equip the world's largest taxicab fleet and the world's longest bus line.

LATER, when all the rim patents were pooled in a trust, Firestone set up a rim factory and broke the monopoly. Still later, when an inventor asserted a basic patent on all demountable rims and the manufacturers began to pay license fees, Firestone fought the claim from a new angle and proved it fraudulent. When, just a few years ago, the British rubber planters entered into an arrangement artificially to raise the price of rubber Firestone almost alone and unaided fought the monopoly.

FIRESTONE did not fight these monopolies for the sake of fighting. They had to be fought because the Firestone policy demands that a tire price include materials, workmanship, a reasonable profit—and nothing else.

FIRESTONE has defeated every monopoly. Firestone has done all the fighting but the fruits of victory belong to everyone. They have made every tire cheaper and save the public at least fifty million dollars a year.

STANDING out against monopolies and high prices is a part of a great tradition—a tradition which has been responsible for every notable advance in tire making. It is the tradition of leadership. The pressure is always to make tires that will more than meet every need and give more value than money can be expected to buy. The obligation is absolute and admits of no compromise.

THIS policy has created great resources. The resources give further and greater force to the policy. The rubber flows in Firestone hands from the trees, the fabric travels from the cotton fields through Firestone Mills—everything meets in Firestone Factories. At every point the control is Firestone's. There are no outside profits.

NO FIRESTONE Tire is expensive. The highest priced are, in point of service, very cheap. But the objective of years has been to make a tire at a low price that would not compromise on design, material or workmanship.

THAT tire has now been made. Firestone now announces a new line of tires at prices only Firestone could make. They are Firestone Tires. They are sold as Firestone Tires. And they are sold by dealers who are trained and whose service stores are equipped to ensure that each tire bearing the name Firestone fulfills its obligation.

THESE tires are now with Firestone Dealers. Ask to see the Firestone line of Anchor Double-Breaker Gum-Dipped Balloons.

Firestone

TIRES • TUBES • BATTERIES • BRAKE LINING

Copyright, 1930, The Firestone Tire & Rubber Co.

NOW try this mayonnaise ... it's always KITCHEN-FRESH!

FRESH AS A NEW-PEELED ORANGE

...delivered by fast Service Cars to stores and shops...every week!

YOU wouldn't buy stale bread. Then why put up with mayonnaise that's past its first freshness?

Now you can *know* it's fresh, even before you taste it. This is how your grocer protects you...

...every few days he gets a newly-made supply of Kraft Mayonnaise. Through a quick, sure method of delivery, jars of this golden mayonnaise on his shelves are being constantly replaced...with *fresh* jars from Kraft kitchens. That's why you just can't buy a jar of Kraft Mayonnaise that isn't kitchen-fresh!

Fresh as the new-peeled orange, the crisp lettuce you dress with it... this famous mayonnaise. Made of choice eggs, selected oil, aged in the wood vinegar, rare spices. Put together in small batches to insure perfect flavor.

Half Pint jars (Full 8 ounces) 20¢

Daily, fast Service Cars leave Kraft kitchens with jars of freshly-mixed mayonnaise. This, the finest delivery system of its kind in the world, insures you mayonnaise that's always kitchen-fresh

Distributor: SANCHEZ CHEESE COMPANY, 4519 Diversey, Chicago, Ill. Phone Capitol 1930

KRAFT Mayonnaise

FORMERLY WRIGHT'S

SOX

MICHI

M'DERMONT

BEHR SET VAu

SHOT PUT MAR

Simpson Beats To in Both Dashes

Table of Points

Michigan	51	Indiana	
Illinois	44½	Northwestern	
Wisconsin	33	Chicago	
Ohio State	31½	Purdue	
Iowa	24	Minnesota	

BY WILFRID SMITH.

(Picture on page 3, Sports

Michigan's track squad yes presented its veteran coach, Stew all, who retires at the end season, with a farewell gift Wolverines won the thirtieth ad field meet of the Big Ten at adium by scoring 51 points 4 events. Illinois could not cat ondy Wolverines and at the he afternoon had 44½ points. There was rejoicing in the Mi ressing rooms when victory w ain and Coach Farrell, hono rals and friends, accepted his s his gift. He has guided Mich rack teams since 1912. During ears he has seen his boys win nors, but none was greater tha

Wolverines 11th Title.

The championship was the el Michigan has won in 30 years ed the Illinois record. Michig erday ended the three year re he Illini as outdoor track ana. For thirteen years the tw rsities have fought for the ever permitting another rival to he dual alliance since Chicag ter in 1917.

Wisconsin came with a rush ning events to nose out the rveyed athletes of Ohio Sta ird place. The Badgers had 33 s and a half more than Ohio. Iowa finished fifth with 24 ead of Indiana and Northw Chicago, Purdue, and Minneso wed in the standings.

Nine thousand saw the final mes. Sunny skies was their p s they sat in the west stand ected from the western breeze he athletes found a handicap ack stretch. This unfavorab ent halted the attack on the r

Two Records Fall.

Two of the sixteen marks roken and in their breaking w erded the greatest upset of th en.

Sammy Behr, left handed sho er of Coach Jones' Badger squa e time in replacing his own m he books. His first trial was ne inch. A bit later he added a alf inch, establishing himself est conference shot putter in 30 ehr's old mark, made last yea 3 feet 3 inches.

Verne McDermont, captain Illini, is the new champion ole vault. Expected by ma ace second to Tom Warne of estern, who has vaulted sensat il season, McDermont set a new of 13 feet 10⅝ inches on his thi t that height. Warne, who has et 11⅛ inches in competition, ual to the task and relinquis ars of the conference title wh d his rival established last George Simpson of Ohio Stat ch sprints from Eddie To ichigan and added ten poi io's total. Simpson and Tol thout the use of starting blo

Sentman Wins Two Race

Simpson's victories gained h enge for his defeat in the h rd dash last year by Tolan (ote his brilliant races, he w le to approach Tolan's world of 9 5-10 seconds. Simpson e he hundred in 9 7-10 seconds a d in 21 seconds. In neithe as the decision close.

Lee Sentman scored 12 poi Illinois for high point honor

Continued on page 4, colu

Jack High Sets New Mile Mar in Belmont

New York, May 24.—(Spe George D. Widener's Jack Hi he 37th running of the Metro andicap at Belmont Park to me which set a new Americ rd. Back in 1923 Cherry Pi ile in 1:35 2-5 to establish mont Park mile mark.

It was not until today whe igh came from behind the p the greatest sprinter running et and finished in 1:35. The e the Sagamore stable's Bal d for about seven furlongs a ished three lengths back mner and a length before ester's Questionnaire, which ird money.

Jack High earned $8,275 by mph, but he carried on unds. Balko had up 130 an ack, last year's winner, car ight of 124 pounds and wa the field of eleven. The win eavily backed and went to th 2 in the betting. Pony McA he jockey.

PART TWO
SPORTS
AUTOS, AVIATION
MARKETS

Chicago Sunday Tribune

THE WORLD'S GREATEST NEWSPAPER

9 PARTS
Part 1—News, Editorial. Part 2—Sporting, Real Estate, Markets. Part 3—Metropolitan. Part 4—Comics. Part 5—Picture Section. Part 6—Women's Features, Fashions. Part 7—Drama, Music. Part 8—Society. Part 9—Want Ads.

MAY 25, 1930. A *

SOX RALLY BEATS TIGERS, 8-7; CUBS WIN, 5-3

MICHIGAN TAKES BIG TEN GAMES; ILLINOIS 2D

VERMONT AND HEIR SET VAULT, SHOT PUT MARKS

Simpson Beats Tolan in Both Dashes.

Table of Points

....51	Indiana	20
....44½	Northwestern	...18
....33	Chicago	 7
....31½	Purdue	 7
....24	Minnesota	 4

BY WILFRID SMITH.

(Picture on page 3, Sports.)

Michigan's track squad yesterday carried its veteran coach, Steve Farwho retires at the end of this with a farewell gift. The victories won the thirtieth track title meet of the Big Ten at Dyche stadium by scoring 51 points in the events. Illinois could not catch the mighty Wolverines and at the end of the afternoon had 44½ points.

There was rejoicing in the Michigan dressing rooms when victory was certain and Coach Farrell, honored by the boys and friends, accepted his squad's gift. He has guided Michigan's track teams since 1912. During these years he has seen his boys win many times, but none was greater than this.

Wolverines 11th Title.

The championship was the eleventh Michigan has won in 30 years and it ties the Illinois record. Michigan yesterday ended the three year reign of Illini as outdoor track champions. For thirteen years the two universities have fought for the honor, never permitting another rival to break their dual alliance since Chicago was here in 1917.

Vermonds came with a rush in the closing events to nose out the scarlet clad athletes of Ohio State for third place. The Badgers had 33 points, one and a half more than Ohio.

Illini finished fifth with 24 points, ahead of Indiana and Northwestern. Chicago, Purdue, and Minnesota followed in the standings.

Ten thousand saw the final of the meet. Sunny skies was their portion as they sat in the west stands protected from the western breeze which athletes found a handicap on the back stretch. This unfavorable element halted the attack on the records.

Two Records Fall.

Two of the sixteen marks were broken and in their breaking was recorded the greatest upset of the season.

Sammy Behr, left handed shot putter of Coach Jones' Badger squad, lost no time in replacing his own mark in the books. His first trial was 49 feet 1 inch. A bit later he added another inch, establishing himself as the conference shot putter in 30 years. Behr's old mark, made last year, was but 3 inches.

Verne McDermont, captain of the team, is the new champion in the shot vault. Expected by many to succeed to Tom Warne of Northwestern, who has vaulted sensationally this season, McDermont set a new mark of 13 feet 10⅝ inches on his third trial at that height. Warne, who has done 13 feet 11½ inches in competition, was unable to the task and relinquished his title of the conference title which he held his rival established last year.

George Simpson of Ohio State won both sprints from Eddie Tolan of Michigan and added ten points to the Buckeye total. Simpson and Tolan ran without the use of starting blocks.

Freshman Wins Two Races.

Simpson's victories gained him revenge for his defeat in the hundred yard dash last year by Tolan but despite his brilliant races, he was unable to approach Tolan's world record of 9.5 seconds. Simpson covered the distance in 9 7-10 seconds and the 220 in 21 seconds. In neither race was the decision close.

The Buckeye freshman scored 12 points for Ohio for high point honors. He

(Continued on page 4, column 5.)

Jack High Sets New Mile Mark in Belmont Win

New York, May 24.—[Special.]—George D. Widener's Jack High won the 57th running of the Metropolitan handicap at Belmont Park today in a race which set a new American record. Back in 1923 Cherry Pie ran a mile in 1:35 2-5 to establish the Belmont Park mile mark.

It was not until today when Jack High came from behind the pace set by the greatest sprinter running in the race and finished in 1:35. The sprinter from the Sagamore stable's Balko, who led for about seven furlongs and then finished three lengths back of the winner and a length before James Fair's Questionnaire, which landed third money.

Jack High earned $8,275 by his triumph, but he carried only 110 pounds. Balko had up 120 and Petee Pratt, last year's winner, carried top weight of 124 pounds and was eighth in the field of eleven. The winner was quickly backed and went to the post 1 to 2 in the betting. Pony McAtee was the jockey.

WHEN CONFERENCE STARS MATCHED SPEED

George Simpson of Ohio State beats Eddie Tolan of Michigan by a yard in the annual Big Ten championships at Dyche stadium. The Buckeye star was clocked in 9.7 seconds for the 100 yards, two seconds slower than the time set by the Wolverine runner when the order of finish was reversed last year. Simpson also defeated Tolan in the 220 yard dash.

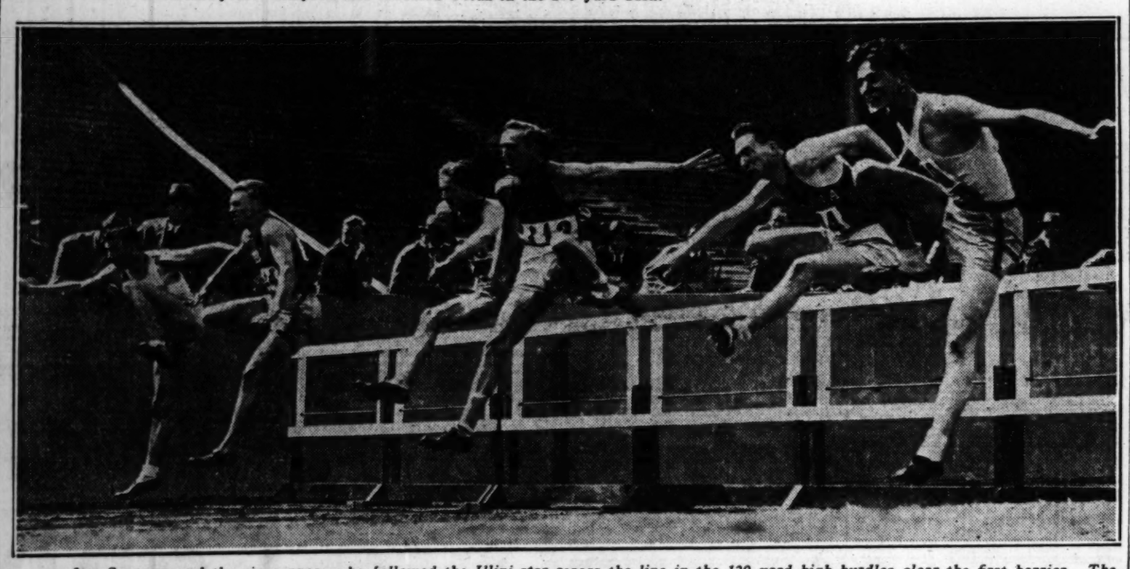

Lee Sentman and the six runners who followed the Illini star across the line in the 120 yard high hurdles clear the first barrier. The University of Illinois jack rabbit sailed over hurdles without a fault, but failed to endanger the record. He was timed in :14.9, with Hatfield of Indiana second and Rockaway of Ohio State third. Sentman was individual high scorer with 12 points. Left to right are: Sentman, Rockaway, Ziese of Wisconsin, Saling of Iowa, Hatfield, and Rodgers of Illinois. [TRIBUNE Photos.]

Penn's Crew Beats Badgers by Four Feet

Madison, Wis., May 24.—[Special.]—Pennsylvania defeated Wisconsin here today by four feet in a two mile crew race on Lake Monona. The winning time was 10 minutes 35 seconds. Wisconsin's time was 10 minutes 35 3-5 seconds.

The Penn eight, which had been shaken up following the quadrangular regatta at Cambridge last Saturday, rowed a clever race against the Badgers, permitting them to set the pace and then outrowing them at the finish. Approximately 20,000 lined the shores of Lake Monona to watch the first race of the local crew season.

At the start, the eights rowed a 44 pace, Weber setting the beat in the Badger shell and Voehringer stroking the Penn crew. After the first 200 yards, Weber took his beat down to a smooth 38 and the Cardinal sweeps edged out to a two foot lead for the first mile.

Penn Draws Up Even.

Trowbridge in the coxwain's seat for the Quakers then called on Voehringer to take up the pace, and Penn drew up on even terms. Deveau at No. 7 for the eastern eight was taking the stroke in fine style, and the entire crew responded in better form than it has shown all year.

At the mile and a half mark Wisconsin went down to a long 36 stroke, and the Cardinal sweep swingers again edged the prow of their shell into the lead.

First it passed Coxswain Trowbridge, then Voehringer, then De Veau. Here Penn started its spurt.

After Trowbridge gave the word Voehringer, who last Monday was sent to the stroke seat in place of Thrasher and was rowing the first varsity race of his career, responded with a well timed stroke of 38. The timing in the Penn boat was excellent at this stage, while Wisconsin showed signs of fatigue from its early efforts at setting the pace.

Penn Wins Drawing Away.

As the eastern eight neared the finish line Voehringer again raised the beat and at the end, Penn was rowing 40 and drawing away from the Badgers with every stroke. Wisconsin had given its all at the mile and three-quarter post and was unable to respond to Miller's urging when it neared the finish.

Only four men separated the two shells, but Penn had clearly established its superiority. The time of the race, 10 minutes and 35 seconds, was the best ever rowed on either Lake Mendota or Lake Monona ,the two bodies of water on which the midwestern university holds its races. Wisconsin gave up its new racing jersies to the victorious crew, the first mementos the latter have won all season. Besides Coxswain Bud Trowbridge took his first ducking of the midwestern lake when his jubilant teammates heaved him off the pier.

Shakeup Revives Penn.

The shakeup that Coach Callow made last week seemed to work wonders in the Pennsylvania eight. The seating was as follows:

Stroke, Voehringer; No. 7, De Veau; No. 6, Weis, No. 5, Pine; No. 4, Barnhart; No. 3, Taeffner; No. 2, Kramen; bow teaf, Coxswain Trowbridge.

Wisconsin lined up with, stroke, Weber; No. 7, Zabel; No. 6, Woodward; No. 5, Smedal; No. 4, Marple; No. 3, Keenan; No. 2, Oberdick; bow, Sperling; coxswain, Miller.

Rough water on Lake Mendota, over which the race was scheduled to be held, caused it to be shifted to Lake Monona, which is on the far side of the city away from the university campus.

Penn's victory marked the first time it had sent a crew west of the Alleghenies since 1893, when the Red and Blue lost to Cornell on Lake Minnetonka, Minn., Not since 1907 had an eastern crew rowed here, in that year the Badgers defeated Syracuse by two lengths.

In a preliminary race, the Wisconsin freshmen defeated Culver Military academy over a mile and a quarter course by 1½ lengths. The time was 6 minutes 57 seconds. Bradley stroked the yearling eight, while Emerson set the pace in the Academy shell.

HOSE CLINCH VICTORY IN 7TH; MALONE'S ARM STOPS PIRATES

Thomas Is Routed, Then Mates Go on Rampage.

Bruins Back Home Today for Game with Cards.

WHITE SOX AND CUB BOX SCORES

DETROIT.	Ab	R	H	P	A
Funk,cf	5	2	3	3	0
Gehrgr,2b	3	0	1	3	1
McMan,3b	5	1	1	0	2
Alexdr,1b	4	2	3	0	1
Fothrill,lf	4	0	3	0	0
Rice,rf	3	0	0	3	0
Rogell,ss	3*	0	0	4	4
Hargrave,c	3	0	0	2	0
Hogsett,p	3	1	1	1	1
Sorrell,p	0	0	0	0	1
Haywrth,c	0	0	0	2	0
§Stone	1	0	0	0	0
¶Johnson	1	1	1	1	0
	35	7	12	24	10

CHICAGO.	Ab	R	H	P	A
Hunnefld,ss	5	1	2	0	2
Reynlds,cf	5	2	2	5	0
Shires,1b	5	0	0	10	1
Harris,rf	3	1	0	1	0
Jolley,rf	3	1	1	2	0
Cissell,2b	4	2	2	3	2
Kamm,3b	3	1	1	4	2
Berg,c	3	0	1	1	1
Thomas,p	1	0	1	0	2
*Walsh	0	0	0	0	0
†Autry	1	0	0	1	0
Caraway,p	0	0	0	0	0
Blankshp,p	0	0	0	0	0
‡Metzler	1	0	0	0	0
McKain,p	0	0	0	0	0
Waiwd,rf	1	0	1	0	0
	34	8	11	27	10

*Ran for Berr in sixth. †Batted for Berg. ‡Batted for Blankenship in seventh. §Batted for Hayworth in ninth. ¶Batted for Sorrell in ninth.

Detroit	000	204	001—7
Chicago	110	000	00*—3

Errors—Rogell, McManus. Sacrifices—Kamm, Gehringer [2] Two base hits—Gehringer, Cissell, Kamm, Watwood, Funk. Three base hits—Reynolds, Funk. Home runs—Alexander [2], McManus, Reynolds, Jolley. Stolen bases—Reynolds. Struck out—Thomas, 1; Hogsett, 1. Bases on balls—Hogsett, 4; Caraway, 1; Sorrell, 1. Hits—Off Thomas, 8 in 5 1-3 innings; Caraway, 1 in 2-3; Hogsett, 7 in 6 1-3; Blankenship, 0 in 1. Hit by pitcher—Hogsett (Jolley); McKain (Rice). Wild pitch—Sorrell. Winning pitcher—Blankenship. Losing pitcher—Sorrell. Time—2:09. Umpires—Owen, Moriarity and Campbell.

CHICAGO.	Ab	R	H	P	A
D.T'ylor,lf	5	1	2	4	0
English,ss	4	2	2	3	3
H'nsby,2b	4	0	1	4	3
Wilson,cf	4	1	1	3	0
Cuyler,rf	2	1	2	5	0
Grimm,1b	1	0	0	5	0
Bell,3b	3	0	0	0	2
J.Taylor,c	3	0	1	3	1
Malone,p	4	0	1	0	0
	30	5	10	27	8

PITTSBURGH.	Ab	R	H	P	A
Brickn'r,cf	4	1	2	1	0
G'tham,2b	4	0	2	5	5
P.W'n'r,rf	5	0	1	4	0
C'sn'sky,lf	5	0	2	2	0
Suhr,1b	5	0	0	10	0
Tray'r,3b	3	1	1	0	3
Bool,c	4	0	0	2	0
Bartell,ss	4	0	2	4	5
French,p	3	0	1	0	4
*Mesolf	1	1	0	0	0
	38	3	11	27	19

*Batted for French in ninth.

Chicago	002	000	120—5
Pittsburgh	000	010	002—3

Errors — Bartell, Hornsby. Sacrifices — Grimm, Bell. Two base hits—Wilson, Comorosky. Stolen bases—D. Taylor, English, Traylor. Struck out—French, 1; Malone, 4. Bases on balls—French, 5; Malone, 3. Double plays—Traynor to Grantham to Suhr, Bartell to Grantham to Suhr, Hornsby to English to Grimm, French to Bartell to Suhr. Time—1:57. Umpires—Rigler, Reardon, and Donohue.

BY EDWARD BURNS.

(Picture on page 3, Sports.)

Home run festivals are rarities at Comiskey park, largest playing field in the major leagues, but yesterday the White Sox and Detroit Tigers ignored dimensions and went in for long range hitting in a great big way. The score was: Sox, 8; Tigers, 7; and no fewer than five homers were socked.

Two of the homers were propelled by Dale Alexander, one by Marty McManus, one by Carl Reynolds, and one, the mightiest of them all, by J. Smead Jolley. There was much other long distance stuff. Reynolds and Funk made triples and Funk, Gehringer, Cissell, Kamm, and Watwood slammed out doubles.

Home Runs Rout Thomas.

It was a very happy day for the Sox, for in the sixth they had seen the score turned from a 2 to 2 tie to a 6 to 2 disadvantage. Convalescent Tommy Thomas was caught in a shower of hits that included successive homers by McManus and Alexander, forcing the young man to take his ailing crazy bone and hasten to the clubhouse.

In that seventh Hunnefield singled and came in ahead of Reynolds when Carl drove the ball into the left field grand stand. This made the score 6 to 4, still in favor of the visitors. Shires, who didn't make a hit in the Detroit series, tapped to Hogsett, but Harris was safe on Rogell's error. Up came big J. Smead. He leaned on one with all his 220 pounds of bone and muscle and the ball still was rising when it hit the upper deck out in deep right center. The score was tied at 6 to 6.

Sorrell relieved Hogsett and Cissell laid down a hit to McManus. Marty picked up the ball and threw it away, Cissell reaching third, whence he scored on Kamm's double to right. Metzler batted for Blankenship and popped a foul to the catcher. With Autry at bat, Sorrell made a wild pitch and Kamm scored from second.

McKain Gets Into Trouble.

McKain pitched the eighth and ninth and got through his first session with a modicum of trouble, but the Tigers proved unwilling losers in the ninth. With one out Pinch Batter Johnson singled to center and stopped at third when Funk got his third hit, a double to right. Cissell made a nice play to throw out Gehringer, Johnson scoring and Funk going to third. With the tying run on third, McKain took up the dangerous task of pitching to McManus. Marty shot a liner out to left and it had the makings of a double, but Dave Harris dashed over and grabbed it.

Ted Blankenship again got credit for a win by pitching only one inning. Ted deserved it as much as anybody, at that, for he calmed the Tigers in the seventh while they still were in a most rollicking mood.

The superstitious brethren were especially jubilant, for it was the second Saturday on which the Sox had routed their week-end jink and it also put their thirteenth victory of the season in the bag.

Sox Leave for Cleveland.

The Sox left last night for Cleveland, where they will play six games in four days, including double headers tomorrow and Tuesday.

The start of the game was in marked contrast with later developments. Only nine Tigers went to bat in the first three innings, despite the fact Gehringer, second man up in the first, doubled, and Fothergill, second man up in the second, singled. Gehringer was sunk trying to steal third and Fothergill was victimized by a rapid double play, Cissell to Shires.

In the meantime, the Sox were about the business of manufacturing two runs—one in the first inning and one in the second.

After Hunnefield had been called out

[Continued on next page column 2]

BY IRVING VAUGHAN.

[Chicago Tribune Press Service.]

Pittsburgh, Pa., May 24.—Pat Malone came back today from the port of missing pitchers. He looked like the Malone of a year ago, and behind his defense the champion Cubs crashed through for a sizzling 5 to 3 victory in their final with the Pirates. It gave the Chicagoans an even break in the four games.

To get the winning margin and make Malone's effort a success the Cubs had to make everything count against Larry French, who faced them all the way. The youthful southpaw was not free with hits, but the champions prospered just the same. They needed only two blows to score the first pair of runs in the third. They scored one in the seventh without using a hit. Then they exploded three robust safeties in the eighth to harvest the two run margin that won for them.

Malone Breezes at Start.

Malone started as if he intended to make the Pirates pay for his recent grievances. In four innings he held them to one scratch hit. He even fanned three of four men who faced him in succession in the second and third. But it was a pace too strong for any man and in the fifth he tottered a bit and a run scored with the aid of an error by Hornsby.

Malone regained the even tenor of his ways in the sixth. In the seventh, after his lead had been padded, he staggered again, but escaped. He was back on a sound footing in the eighth when a 5 to 1 score made him more comfortable. But he turned loose some fireworks in the ninth. In a few dizzy moments, four hits had driven two Pirates home and a batter of consequence, Gus Suhr, was next.

Malone's one thought, he said afterward, was not to let Gus have an inside ball. Pat pitched one to Haas on a certain gray day last October and it was driven over the fence and broke up a world series. Suhr is a similar hitter, but he didn't get the ball he wanted. Cautious Malone kept throwing 'em over the outside corner and finally there came a puny pop-up which ended the fight.

Root to Hurl Today.

Root will pitch tomorrow against the Cardinals at Wrigley field. Bad Bill Hallahan probably has been groomed to serve for the invaders.

Hornsby stepped in at the proper moment with a single in the third and two runs were the outcome. After Malone had lofted to right, Dan Taylor bounced one to deep short, and being swift afoot had no trouble beating it for a hit. A pass sent English to base. He and Danny pulled an unexpected steal of third and second. The Rajah promptly lined a single to right to score the pair.

The Chicagoans had men on in both the fourth and fifth, but were halted in each instance by what appeared to be a glaring balk by French. The fourth started with Cuyler walking. He was caught off first base by the southpaw. Malone

[Continued on next page, column 8]

Big Ten Bars Games with Army; Iowa Plea Denied

Athletic relations between members of the Western conference and the United States Military academy will be broken off at the end of the next football season as the result of a ruling yesterday by the faculty committee of the Big Ten, meeting at the North Shore hotel in Evanston.

KNUTE ROCKNE.

The committee, although it did not mention the Army by name, ruled that after existing contracts have expired the Big Ten universities will not be permitted to compete in athletic events with any school which does not observe the three year eligibility rule. The Army is one of the few schools in nthe country which do not enforce the three year rule.

Only one football game between the Army and a Big Ten university is under contract, Illinois playing the Cadets at New York next fall. The game is the second of a home and home series, the first of which was played last year at Urbana.

Does Not Affect Navy.

The conference edict will not affect games with the Navy, which has been observing the three year rule for several seasons. It was the Navy's insistence that the rule be observed in the traditional Army-Navy games which led to the severance of athletic relations between the service schools several years ago. Navy is now under contract to play Ohio State in a home and home series of football games in 1930 and 1931.

While Notre Dame has followed the Western conference code of eligibility rules, the faculty committee's ruling will have no bearing on Notre Dame's relations with the Army, Coach Knute Rockne indicated yesterday.

"Without having read the resolution, I would say that it doesn't concern Army-Notre Dame relations in any way," Rockne said. "Notre Dame many years ago adopted the conference eligibility code for our own athletes. We frequently meet conference elevens. This code answers our purpose perhaps better than any other. We play all opponents under their own rules.

Deny Iowa Petition.

"Army-Notre Dame relations have existed for so long and have been so pleasant that we have great respect for West Point sportsmanship, and whatever rules Army approves as best suited to the Cadet student body are entirely satisfactory to us."

The faculty committee denied the petition of Iowa for the reinstatement of eight athletes who were declared ineligible last fall when the university was readmitted to the conference. At that time fourteen who had received aid from an athletic fund at Iowa were declared ineligible for further competition and since that time six of the number have become ineligible for other reasons.

Iowa athletic authorities said they had no new basis for a plea for reinstatement and were not surprised, although they were disappointed, at the committee's refusal. Among the eight athletes whose reinstatement was sought Mike Farroh, co-captain of the Iowa football team for next season, was the best known. He accompanied the Hawkeye track team to Evanston in the hope that he would be declared eligible and permitted to compete in the discus throw.

MICHIGAN HALTS BADGERS' CLIMB TO BIG TEN TITLE

Madison, Wis., May 24.—Special.]—Bill Compton, sophomore pitcher for the University of Michigan, today snapped Wisconsin's streak of eight successive victories by twirling the Wolverines to a 10 to 4 victory over the Badgers at Camp Randall. Maury Farber, recently signed by the Cubs, started for Coach Guy Lowman's nine but was relieved by Jake Sommerfield, a Chicago boy, in the sixth inning after Michigan had gained a 4 to 1 margin. A victory today would have clinched the Western conference championship for Wisconsin, the first since 1912.

Michigan	102	102	004	10	13	2
Wisconsin	000	110	020	4	7	2

Compton and Trushowski; Farber, Sommerfield and Griswold.

MAJOR LEAGUES

NATIONAL LEAGUE.

	W.	L.	Pct.		W.	L.	Pct.
St. Louis	21	13	.618	New York	16	16	.500
Brooklyn	20	13	.606	Boston	14	18	.437
Pitsb'gh	17	14	.549	Cinc'n'ti	12	20	.375
CHICAGO	19	17	.528	Phil'd'a	11	19	.367

YESTERDAY'S RESULTS.

Chicago	5;	Pittsburgh	3
Brooklyn	5;	Boston	2
	[11 innings.]		
Philadelphia	7;	New York	6
St. Louis	5—8;	Cincinnati	1—0

GAMES TODAY.

St. Louis at Chicago	Phil'd'hia at Boston
New York at Brook'n	Pittsburgh at Cinc'ti

AMERICAN LEAGUE.

	W.	L.	Pct.		W.	L.	Pct.
Wash'g'n	24	10	.706	CHICAGO	13	17	.433
Phil'd'hia	20	14	.588	St. Louis	14	19	.424
New York	18	14	.563	Detroit	13	22	.371
Clev'd	18	15	.545	Boston	12	21	.364

YESTERDAY'S RESULTS.

Chicago	8;	Detroit	7
Cleveland	5;	St. Louis	2
New York	10—11;	Philadelphia	6—1
Washington-Boston, rain.			

GAMES TODAY.

Chicago at	Cleveland	Detroit at	St. Louis
Boston at	Washing'n	Phil'd'a at	New York

MEIER OF IOWA STATE RUNS 100 YARD DASH IN 9.4

Lincoln, Neb., May 24.—(AP)—Shattering the world's mark for the century with H. Meier's dash of 9.4 seconds, Big Six athletes today upset eight conference records, University of Kansas stars, dominated by Big Jim Bausch, winning the 1930 title with 58 points. Nebraska finished second with 55 points. The others in the order of their standing were: Iowa State, 42; Missouri, 29½; Oklahoma, 26½; Kansas Aggies, 14.

In proclaiming Hubert Meier, Iowa State dash star, the holder of a world record, judges of the meet declared they would ask official recognition of his feat though it was performed with starting blocks, a point against the mark, it was said.

Three of the timers clocked Meier at 9.4 seconds, while the fourth reported 9.3 seconds. He was running against a slight headwind.

COLLEGE BASEBALL

Illinois, 12; Ohio State, 7.
Lake Forest, 7; Coe, 2.
Michigan, 10; Wisconsin, 4.
Princeton, 7; Pennsylvania, 5.

Herbert Brin Wins Tribune Novice Golf

BY HARLAND ROHM.

(Picture on page 3, Sports.)

Herbert Brin yesterday won THE TRIBUNE Novice 18 hole medal play golf contest with a score of 58—50—108, to finish one shot in front of Randall Grandquist, who scored 58—51—109. Howard Rich had 60—57—117 and Tom Milne, 69—62—131. Milne and Rich would have been closer except for careless work on the green after they felt they had lost holes.

Insofar as scores are concerned, these cannot be taken as an indication of the kind of instruction the boys received. If one were to have rated them on their physical qualifications before they played the game the ranking would have been just about the same as it was in the final playoff.

Rich Wins Third.

All four were unsteady, with Brin and Grandquist gradually pulling away from the other two boys. Two sevens and two eights were the toll taken by the first hole, four sixes or the second, and a four, five and two sevens on the third. The latter was a short hole, but Brin pushed a tee shot out of bounds. On the same hole Rich took a wood and landed in a trap but chipped out nicely to win with a four, one over par.

All four reached the green of the fourth in three, where Brin took two putts, but the others needed three each. On the next hole Grandquist took four putts and permitted Brin to get a two stroke lead on him. He was short on each putt. George Knox, his instructor, stood by and groaned.

So they went through the nine, which left Grandquist and Brin tied with 58, Rich two shots back with 60, and Milne, who seemed to be having one of those days that come to all golfers when the shots simply won't go right, with 69.

Grandquist Breaks Window.

Starting the second nine, the fight soon developed into a battle between Brin and Grandquist. They tied the first hole and Grandquist got a lead of a stroke on the next, though Brin

(Continued on page 4, column 2.)

INDIANA BEATS NORTHWESTERN IN FINAL, 8 TO 3

Bloomington, Ind., May 24.—[Special.]—Indiana university's hard hitting baseball team closed its Western conference home schedule by defeating Northwestern university, 8 to 3, here today.

The game was featured by the superb pitching of Veller, Hoosier southpaw hurler, who struck out 14 and held the Purple to five hits. He also was credited with one of two triples made during the game which scored two men. Veller went all the way. Kadison, visiting pitcher, was relieved in the eighth by Fyfe.

RAIN PREVENTS AMERICAN ZONE DAVIS CUP PLAY

Washington, D. C., May 24.—(AP)—Play in the two final Davis cup matches between United States and Mexico was postponed today because of a driving rain that fell all afternoon on the Chevy Chase club courts.

Concluding American zone matches cannot be played until Monday. The Chevy Chase club lies just across the Maryland boundary, and state laws prevent the collection of gate receipts on Sunday.

SPOT THE BALL AND WIN FOUR CUBS' TICKETS

Tribune Offers Fans New Contest.

Baseball fans, here's a new game to play. It's a game for everybody interested in the sport.

How do you play it?

You spot the ball. That's all. Simple enough, isn't it?

If you spot it correctly you will get four box seats to the game at Wrigley field next Sunday between the Cubs and the Cardinals. You can bring along the girl friend and her mother and dad, if you care to. A swell party.

Somewhere in the accompanying picture the ball stood out clearly. It has been retouched out by an artist's brush. A duplicate picture has been locked away in the sports editor's desk where nobody can see it.

Study White Sox Play.

You mark a cross on the spot in the picture where you think the ball should be, fill in your name and address, and mail to the "Spot the Ball Editor" of THE TRIBUNE.

There are no rules. That is why the game is so simple. All you have to do is spot the ball.

This play was made in yesterday's game between the Sox and Tigers at Comiskey park. From now on you have to use your head. The ball was somewhere in the picture, but where? The man running away from the play with his back to the reader is Harris of the White Sox. He was forced out at second base. Gehringer, Detroit second baseman, who made the putout, seems to be throwing the ball back to the pitcher. Rogell, the Tigers' shortstop, is standing on the bag. Perhaps he has the ball in his glove.

Entries Close Wednesday.

You'll like this game. It makes everybody a baseball detective. Entries close at midnight Wednesday. The one that comes closest to spotting the ball wins. In the event of a tie, priority will prevail.

Study the play. Make up your mind where the ball should be, mark it with a small cross [X] and mail it in. Perhaps you will be THE TRIBUNE'S guest at next Sunday's game at Wrigley field. The unretouched picture and the name of the winner will be published in next Sunday's TRIBUNE.

WHERE'S THE BALL? YOUR GUESS

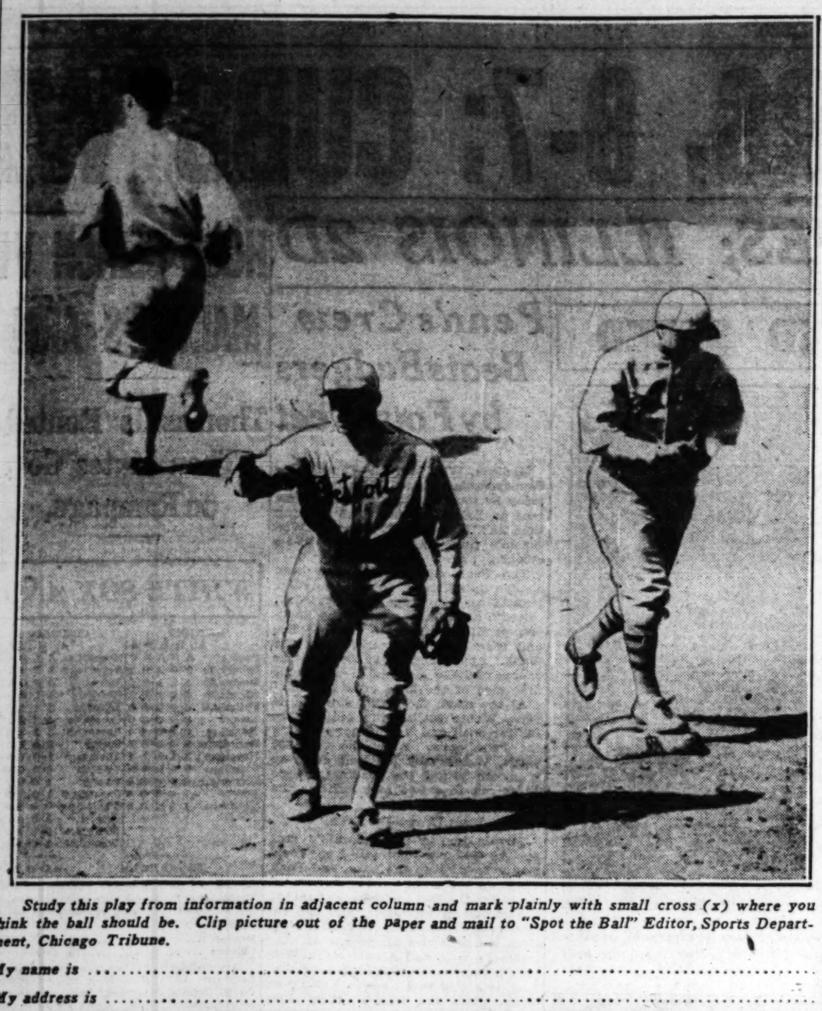

Study this play from information in adjacent column and mark plainly with small cross (x) where you think the ball should be. Clip picture out of the paper and mail to "Spot the Ball" Editor, Sports Department, Chicago Tribune.

My name is .....

My address is .....

Sox Win Home Run Duel with Tigers, 8 to 7

[Continued from first sport page]

on strikes in the first inning. Reynolds tripled to right and scored while Rogell was throwing out Shires. Harris walked, but Jolley flied to Funk.

Moe Needs Bicycle.

Cissell led off the second inning with a double, went to third on Kamm's sacrifice bunt, and scored while Berg was furnishing one for the book. Moe shot a hot liner off Hogsett's glove. The ball also caromed off Gehringer's glove toward Shortstop Rogell. Rogell came over and picked it up and discovered that Moe still was on his treadmill five or ten feet from first. Rogell tossed to Alexander for the eventual putout. Thomas singled, but Hunnefield flied to Rice.

The Tigers began to bear down on Thomas in the fourth. Funk started it with a triple off the left field scoreboard. He scored on Gehringer's sacrifice fly. Kamm threw out McManus, then Alexander got the first of his homers, a blow which just cleared the left field wall. Thomas threw out Fothergill.

It was in the sixth that the Tigers blasted Tommy out of the picture. Hogsett got things under way by beating out a bunt. Funk singled to right, Hogsett stopping at second. The pair moved up on Gehringer's sacrifice bunt, and then McManus knocked his homer. Alexander followed with his second circuit smash to the upper deck in right center. Caraway relieved Thomas. Fothergill singled to left, Rice popped to Kamm, Rogell walked, and Hargrave lined to Cissell.

Thus the score became 6 to 2 against the Sox and set the scene for the best display of the fight the Comiskeys have shown all year, apparently much to the delight of some 10,000 customers assembled.

NEW YORK.	AB	R	H	P	A
Crits,2b	4	0	1	2	3
Lind'm,3b	5	0	1	0	2
Terry,1b	4	0	0	14	1
Ott,rf	3	1	1	1	0
O'Farrell,c	4	1	3	3	0
Roet'er,cf	4	1	0	1	0
Reese,lf	4	0	2	2	0
M'shall,ss	4	1	3	1	3
Prnett,p	3	0	0	0	2
Having,p	0	0	0	0	0
	35	6	12	*25	16

PHILADELPHIA.	AB	R	H	P	A
South'n,cf	4	0	2	1	1
They'w,ss	4	0	1	2	3
O'Doul,lf	3	0	1	2	0
Klein,rf	4	1	1	2	0
Whit'y,3b	3	1	1	0	5
Sher'ck,1b	3	1	2	14	1
Thom'n,2b	4	0	1	7	0
Davis,c	4	1	2	1	1
Sweet'd,p	3	0	2	0	2
Collard,p	0	0	0	0	0
†Collins	0	1	0	0	0
‡Friberg	1	1	1	0	0
§Hurst	1	1	0	0	0
	36	7	14	27	18

*One out when winning run scored.
†Ran for Davis in ninth.
‡Batted for Collard in ninth.
§Batted for Southern in ninth.

New York	000	301	111—6
Philadelphia	000	300	103—7

Errors—Terry, Thevenow, Sweetland, Collard. Runs batted in—Boettger, Reese, Whitney, Sweetland, Thompson, Marshall, Davis, O'Doul, O'Farrell, Lindstrom, Friberg (2). Two base hits—Whitney, Critz, Ott. Home runs—Davis, Friberg. Sacrifices—Pruett, Thevenow. Double plays—Whitney to Thompson to Sherlock (2); Lindstrom to Critz to Terry. Left on bases—Philadelphia, 7; New York, 7. Bases on balls—Pruett, 2; Sweetland, 3; Collard, 1. Struck out—Sweetland, 1; Pruett, 2. Hits—Off Sweetland, 12 in 7 innings, none out in 8th; off Collard, 2 in 2 innings; off Pruett, 13 in 8 innings, none out in 9th; off Having, 1 in 1-3 inning. Winning pitcher—Collard. Losing pitcher—Having. Umpires—Clark and Pfirman.

ROBINS WIN IN 11TH.

Boston, Mass., May 24.—[U. P.]—Rube Bressler's home run with two men on in the eleventh inning gave Brooklyn a 5 to 2 victory today in the final game of the series with the Braves.

Gordon Slade, playing short for the Robins in the absence of Glenn Wright, who has an injured ankle, started the scoring with a home run in the third. Score:

BROOKLYN.	AB	R	H	P	A
Fred'k,cf	5	1	1	3	0
Gilbert,ss	5	0	1	1	2
Herman,rf	5	0	2	2	0
Flow'rs,2b	5	1	2	1	7
Bis'tt,1b	5	1	1	20	0
Bressler,lf	4	1	1	1	0
Slade,ss	5	1	1	1	0
Lopez,c	4	0	1	3	0
Phelps,p	4	0	1	0	4
	42	5	11	33	22

BOSTON.	AB	R	H	P	A
Rich'rs,rf	5	0	2	2	0
Maran'e,ss	5	0	0	3	3
Sisler,1b	4	0	1	12	0
Berger,lf	4	0	1	1	0
R.Moo'e,cf	4	1	1	2	1
Spohrer,c	3	0	1	5	4
Roll'gs,3b	4	0	0	1	4
Magu'e,2b	3	0	0	1	2
Smith,p	4	0	0	0	1
*Kahn	0	1	0	0	0
Neun,1b	1	0	0	3	0
Rhiel,2b	1	0	0	0	1
	38	2	5	33	13

*Ran for Sisler in ninth.

Dodgers	001	000	010	03—5
Braves	000	000	101	00—2

Error—Slade. Two base hits—Spohrer, Frederick, Richbourg. Three base hit—Sisler. Home runs—Slade, Bressler. Stolen bases—Rolling. Struck out—Phelps, 2; Smith, 2. Bases on balls—Phelps, 3; Smith, 1. Double play—Flowers to Slade to Bissonette. Umpires—Jorda and Klem. Time—2:10.

CARDINALS WIN PAIR.

St. Louis, Mo., May 24.—(AP)—Sterling pitching by Jess Haines and Sylvester Johnson gave the Cardinals a double victory over the Cincinnati Reds today and put them back in first place in the National league.

The Cardinals, with Haines pitching, won the opener, 5 to 1, and, with Johnson hurling, took the nightcap, 8 to 0. Haines allowed seven hits and Johnson five. The Cardinals have won 15 out of their last 16 games. Scores:

CINCINNATI.	AB	R	H	P	A
Call'han,cf	3	1	0	4	0
Meusel,lf	4	0	1	2	0
Suke'th,c	4	0	1	4	1
Stripp,3b	4	0	2	1	2
Heilman,rf	3	0	1	2	0
Kelly,1b	4	0	0	7	1
Ford,ss	3	0	0	2	3
Dur'cher,2b	3	0	0	3	1
Bixey,p	1	0	0	0	1
Johnson,p	2	0	1	2	0
	31	1	7	24	9

ST. LOUIS.	AB	R	H	P	A
Douthit,cf	3	0	0	4	1
Adams,3b	4	0	1	1	2
Frisch,2b	4	1	1	2	6
Bott'mley,1b	3	1	2	13	0
Hafey,lf	4	2	2	1	0
Peel,rf	1	0	0	0	0
Orsatti,rf	2	0	0	1	0
Wilson,c	4	0	2	9	0
Gelbert,ss	4	0	2	1	6
Haines,p	4	0	1	0	1
	33	5	10	27	16

Cincinnati	100	000	000—1
St Louis	031	000	01*—5

Error—Heilmann. Two base hits—Stripp, Heilmann, Wilson, Gelbert. Double plays—Adams to Frisch to Bottomley; Douthit to Gelbert to Bottomley; Gelbert to Frisch to Bottomley. Bases on balls—Bixey, 1; Johnson, 1; Haines, 2. Struck out—Johnson, 2; Haines, 3. Hits—Bixey, 6 in 2 innings (none out in third). Hit by pitcher—Bixey [Bottomley]. Losing pitcher—Bixey. Umpires—Magerkurth, McGrew, and Moran. Time—1:36.

SECOND GAME.

CINCINNATI.	AB	R	H	P	A
Calla'n,cf	4	0	1	1	0
Meusel,lf	2	0	0	1	0
Allen,lf	2	0	0	4	0
Stripp,1b	3	0	0	9	0
Heilm'n,rf	4	0	0	1	0
Cuc'lo,3b	4	0	1	0	1
Ford,ss	3	0	0	2	3
Dur'r,2b	3	0	0	3	6
Gooch,c	3	0	2	3	1
McWey,p	2	0	0	0	0
Donoh'e,p	0	0	0	0	0
*Lucas	1	0	1	0	0
	32	0	5	24	11

ST. LOUIS.	AB	R	H	P	A
Douthit,cf	5	0	1	5	0
Adams,3b	5	1	2	1	2
Frisch,2b	3	3	2	2	0
Botto'y,1b	4	1	3	4	1
Hafey,lf	4	1	1	4	0
Orsatti,rf	3	1	2	0	0
Manc'sq,c	3	0	2	5	1
Gelbert,ss	3	0	0	5	2
Johnson,p	4	1	1	0	1
	34	8	13	27	7

*Batted for McSweeney in eighth. †Swanson batted for Ford in ninth.

Cincinnati	000	000	000—0
St. Louis	102	000	32*—8

Errors—Ford, Frisch, Gelbert. Two base hits—Frisch (2), Orsatti, Mancuso, Gooch. Three base hit—Bottomley. Stolen bases—Mancuso, Haffy, Orsatti. Sacrifice—Bottomley. Double plays—Ford to Durocher to Stripp; Gelbert to Bottomley; Durocher to Ford to Stripp. Struck out—McSweeney, 3; Johnson, 5. Hits—McSweeney, 9 in 7. Winning pitcher—Johnson. Umpires—McGrew, Moran and Magerkurth. Time—1:51.

Phillies Wait Until Ninth to Nose Out Giants, 7 to 6

Philadelphia, Pa., May 24.—[Special]—The Giants today lost to the Phillies by a score of 7 to 6. Starting the ninth inning, they had a 6 to 4 lead. Hub Pruett had to account for only three more hitters, but Davis singled to center and Barney Friberg, hammered the next pitch into the left field bleachers. Score:

NEW YORK.	AB	R	H	P	A
Crits,2b	4	1	2	3	7
Lind'm,3b	5	0	1	0	2
Terry,1b	4	0	0	14	1
Ott,rf	3	2	1	1	0
O'Farrell,c	4	1	3	3	0
Roet'er,cf	4	1	0	1	0
Reese,lf	4	0	2	2	0
M'shall,ss	4	1	3	1	3
Pruett,p	3	0	0	0	2
Having,p	0	0	0	0	0
	35	6	12	*25	16

PHILADELPHIA.	AB	R	H	P	A
South'n,cf	4	0	2	1	1
They'w,ss	4	0	1	2	3
O'Doul,lf	3	0	1	2	0
Klein,rf	4	1	1	2	0
Whit'y,3b	3	1	1	0	5
Sher'ck,1b	3	1	2	14	1
Thom'n,2b	4	0	1	7	0
Davis,c	4	1	2	1	1
Sweet'd,p	3	0	2	0	2
Collard,p	0	0	0	0	0
†Collins	0	1	0	0	0
‡Friberg	1	1	1	0	0
§Hurst	1	1	0	0	0
	36	7	14	27	18

*One out when winning run scored.
†Ran for Davis in ninth.
‡Batted for Collard in ninth.
§Batted for Southern in ninth.

New York	000	301	111—6
Philadelphia	000	300	103—7

Errors—Terry, Thevenow, Sweetland, Collard. Runs batted in—Boettger, Reese, Whitney, Sweetland, Thompson, Marshall, Davis, O'Doul, O'Farrell, Lindstrom, Friberg (2). Two base hits—Whitney, Critz, Ott. Home runs—Davis, Friberg. Sacrifices—Pruett, Thevenow. Double plays—Whitney to Thompson to Sherlock (2); Lindstrom to Critz to Terry. Left on bases—Philadelphia, 7; New York, 7. Bases on balls—Pruett, 2; Sweetland, 3; Collard, 1. Struck out—Sweetland, 1; Pruett, 2. Hits—Off Sweetland, 12 in 7 innings, none out in 8th; off Collard, 2 in 2 innings; off Pruett, 13 in 8 innings, none out in 9th; off Having, 1 in 1-3 inning. Winning pitcher—Collard. Losing pitcher—Having. Umpires—Clark and Pfirman.

ROBINS WIN IN 11TH.

Boston, Mass., May 24.—[U. P.]—Rube Bressler's home run with two men on in the eleventh inning gave Brooklyn a 5 to 2 victory today in the final game of the series with the Braves.

Gordon Slade, playing short for the Robins in the absence of Glenn Wright, who has an injured ankle, started the scoring with a home run in the third. Score:

BROOKLYN.	AB	R	H	P	A
Fred'k,cf	5	1	1	3	0
Gilbert,ss	5	0	1	1	2
Herman,rf	5	0	2	2	0
Flow'rs,2b	5	1	2	1	7
Bis'tt,1b	5	1	1	20	0
Bressler,lf	4	1	1	1	0
Slade,ss	5	1	1	1	0
Lopez,c	4	0	1	3	0
Phelps,p	4	0	1	0	4
	42	5	11	33	22

BOSTON.	AB	R	H	P	A
Rich'rs,rf	5	0	2	2	0
Maran'e,ss	5	0	0	3	3
Sisler,1b	4	0	1	12	0
Berger,lf	4	0	1	1	0
R.Moo'e,cf	4	1	1	2	1
Spohrer,c	3	0	1	5	4
Roll'gs,3b	4	0	0	1	4
Magu'e,2b	3	0	0	1	2
Smith,p	4	0	0	0	1
*Kahn	0	1	0	0	0
Neun,1b	1	0	0	3	0
Rhiel,2b	1	0	0	0	1
	38	2	5	33	13

*Ran for Sisler in ninth.

Dodgers	001	000	010	03—5
Braves	000	000	101	00—2

Error—Slade. Two base hits—Spohrer, Frederick, Richbourg. Three base hit—Sisler. Home runs—Slade, Bressler. Stolen bases—Rolling. Struck out—Phelps, 2; Smith, 2. Bases on balls—Phelps, 3; Smith, 1. Double play—Flowers to Slade to Bissonette. Umpires—Jorda and Klem. Time—2:10.

CARDINALS WIN PAIR.

St. Louis, Mo., May 24.—(AP)—Sterling pitching by Jess Haines and Sylvester Johnson gave the Cardinals a double victory over the Cincinnati Reds today and put them back in first place in the National league.

The Cardinals, with Haines pitching, won the opener, 5 to 1, and, with Johnson hurling, took the nightcap, 8 to 0. Haines allowed seven hits and Johnson five. The Cardinals have won 15 out of their last 16 games. Scores:

CINCINNATI.	AB	R	H	P	A
Call'han,cf	3	1	0	4	0
Meusel,lf	4	0	1	2	0
Suke'th,c	4	0	1	4	1
Stripp,3b	4	0	2	1	2
Heilman,rf	3	0	1	2	0
Kelly,1b	4	0	0	7	1
Ford,ss	3	0	0	2	3
Dur'cher,2b	3	0	0	3	1
Bixey,p	1	0	0	0	1
Johnson,p	2	0	1	2	0
	31	1	7	24	9

ST. LOUIS.	AB	R	H	P	A
Douthit,cf	3	0	0	4	1
Adams,3b	4	0	1	1	2
Frisch,2b	4	1	1	2	6
Bott'mley,1b	3	1	2	13	0
Hafey,lf	4	2	2	1	0
Peel,rf	1	0	0	0	0
Orsatti,rf	2	0	0	1	0
Wilson,c	4	0	2	9	0
Gelbert,ss	4	0	2	1	6
Haines,p	4	0	1	0	1
	33	5	10	27	16

Cincinnati	100	000	000—1
St Louis	031	000	01*—5

Error—Heilmann. Two base hits—Stripp, Heilmann, Wilson, Gelbert. Double plays—Adams to Frisch to Bottomley; Douthit to Gelbert to Bottomley; Gelbert to Frisch to Bottomley. Bases on balls—Bixey, 1; Johnson, 1; Haines, 2. Struck out—Johnson, 2; Haines, 3. Hits—Bixey, 6 in 2 innings (none out in third). Hit by pitcher—Bixey [Bottomley]. Losing pitcher—Bixey. Umpires—Magerkurth, McGrew, and Moran. Time—1:36.

SECOND GAME.

CINCINNATI.	AB	R	H	P	A
Calla'n,cf	4	0	1	1	0
Meusel,lf	2	0	0	1	0
Allen,lf	2	0	0	4	0
Stripp,1b	3	0	0	9	0
Heilm'n,rf	4	0	0	1	0
Cuc'lo,3b	4	0	1	0	1
Ford,ss	3	0	0	2	3
Dur'r,2b	3	0	0	3	6
Gooch,c	3	0	2	3	1
McWey,p	2	0	0	0	0
Donoh'e,p	0	0	0	0	0
*Lucas	1	0	1	0	0
	32	0	5	24	11

ST. LOUIS.	AB	R	H	P	A
Douthit,cf	5	0	1	5	0
Adams,3b	5	1	2	1	2
Frisch,2b	3	3	2	2	0
Botto'y,1b	4	1	3	4	1
Hafey,lf	4	1	1	4	0
Orsatti,rf	3	1	2	0	0
Manc'sq,c	3	0	2	5	1
Gelbert,ss	3	0	0	5	2
Johnson,p	4	1	1	0	1
	34	8	13	27	7

*Batted for McSweeney in eighth. †Swanson batted for Ford in ninth.

Cincinnati	000	000	000—0
St. Louis	102	000	32*—8

Errors—Ford, Frisch, Gelbert. Two base hits—Frisch (2), Orsatti, Mancuso, Gooch. Three base hit—Bottomley. Stolen bases—Mancuso, Haffy, Orsatti. Sacrifice—Bottomley. Double plays—Ford to Durocher to Stripp; Gelbert to Bottomley; Durocher to Ford to Stripp. Struck out—McSweeney, 3; Johnson, 5. Hits—McSweeney, 9 in 7. Winning pitcher—Johnson. Umpires—McGrew, Moran and Magerkurth. Time—1:51.

SOX, CUBS' WEEKLY AVERAGES

CUBS.

	G.	AB.	R.	H.	2B.	3B.	HR.	SH.	SB.	Pct.	PO.	A.	E.	Ave.
Herlish, ss	7	30	7	15	2	2	0	1	0	.500	14	22	1	.973
Hostetler, rf	5	19	0	4	2	0	0	1	0	.222	11	0	0	1.000
Cuyler, lf	7	28	6	10	1	1	1	1	2	.357	17	1	1	.947
Wilson, cf	7	27	3	9	4	0	3	1	0	.333	14	0	1	.933
Grimm, 1b	7	27	1	9	1	0	0	1	0	.333	50	6	0	1.000
Bell, 3b	7	23	3	8	1	1	1	2	0	.217	7	11	1	.947
Hartnett, c	5	19	3	5	0	0	1	1	0	.263	20	4	1	.960
Beck, 2b	2	6	2	2	1	0	0	0	0	.333	0	7	0	1.000
Taylor, c	2	7	0	1	0	0	0	0	0	.143	10	3	0	1.000
Tolson, p,lf	1	1	0	0	0	0	0	0	0	.000	0	0	0	.000
Hornsby, 2b	6	19	3	9	3	0	1	1	0	.471	10	16	0	.867
Carlson, p	1	1	0	0	0	0	0	0	0	.000	0	0	0	.000
Bush, p,lf	2	2	0	0	0	0	0	0	0	.000	0	0	0	.000
D. Taylor, p,lf	4	10	1	3	0	0	0	0	0	.300	1	0	0	1.000
Stephenson, p,lf	2	2	0	0	0	0	0	0	1	.000	7	0	0	1.000
Mass, p	1	3	0	0	0	0	0	0	0	.000	0	0	0	.000
Nelson, p	2	0	0	0	0	0	0	0	0	.000	0	1	0	1.000
McAfee, p	1	0	0	0	0	0	0	0	0	.000	0	2	0	1.000
Shealy, p	1	0	0	0	0	0	0	0	0	.000	0	0	0	.000
Malone, p	2	0	0	0	0	0	0	0	0	.000	1	0	0	1.000
Blake, p	2	1	0	1	0	0	0	0	0	.000	0	2	0	1.000
Bush, p	1	0	0	0	0	0	0	0	0	.000	1	2	0	1.000
Root, p	1	4	0	1	1	0	0	0	0	.250	1	1	0	1.000
Tinchout, p	3	1	0	0	0	0	0	0	0	.000	0	1	0	1.000
Osborn, p	3	2	0	0	0	0	0	0	0	.000	2	1	0	1.000

SOX.

	G.	AB.	R.	H.	2B.	3B.	HR.	SH.	SB.	Pct.	PO.	A.	E.	Ave.
Metzler, lf	5	17	2	3	1	0	0	1	0	.176	7	0	1	.875
Hunnefield, ss	6	21	4	10	1	0	0	3	0	.476	14	11	2	.926
Reynolds, cf	6	27	4	8	0	1	1	0	2	.296	22	0	0	1.000
Shires, 1b	6	23	1	4	2	0	1	0	0	.174	55	2	1	.984
Jolley, rf	6	22	3	7	0	1	0	1	0	.318	9	0	0	1.000
Cissell, 2b	6	22	4	7	3	1	0	1	1	.318	14	20	3	.919
Kamm, 3b	6	23	7	6	3	1	0	1	0	.261	13	14	0	1.000
Autry, c	4	7	0	1	0	0	0	0	0	.143	10	2	0	1.000
Riddle, c	3	2	0	1	0	0	0	0	0	.500	3	1	0	1.000
Moore, ph	1	1	0	1	0	0	0	0	0	1.000	0	0	0	.000
Harris, ph	5	5	1	2	1	0	0	1	0	.400	4	0	0	1.000
Watwood, ph	5	5	1	2	1	0	0	1	0	.400	4	0	0	1.000
Smith, ph	3	3	0	1	1	0	0	0	0	.667	2	0	0	1.000
Jeffries	1	0	0	0	0	0	0	0	0	.000	0	0	0	.000
Berg, c	2	6	0	1	0	0	0	0	0	.167	4	2	0	1.000
Thomas, p	1	1	0	1	0	0	0	0	0	1.000	0	2	0	1.000
Lyons, p	1	4	1	3	0	0	0	0	0	.750	0	3	0	1.000
Walsh, p	1	2	0	0	0	0	0	0	0	.000	1	4	0	1.000
Caraway, p	4	0	0	0	0	0	0	0	0	.000	0	1	0	.000
Blankenship, p	3	0	0	0	0	0	0	0	0	.000	0	0	0	.000
Wieland, p	2	1	0	0	0	0	0	0	0	.000	0	1	0	1.000
Faber, p	1	1	0	0	0	0	0	0	0	.000	0	2	0	1.000
McKain, p	3	0	0	0	0	0	0	0	0	.000	0	1	0	.000
Barry, p	2	4	1	2	0	0	0	0	0	.500	0	5	0	1.000

SLUGGING YANKS AGAIN WIN PAIR FROM ATHLETICS

Ruth Gets Homer in Each Game; Sets Record.

New York, May 24.—(AP)—The Yankess continued their slugging today and combined it with effective pitching to win a double header from the Philadelphia Athletics, 10 to 6 and 11 to 1. The double victory, making it four in a row over the A's, put New York only a game behind second place.

Babe Ruth again led the Yankees with a record home run hitting performance. He made one in each game, going into the major league lead with a total of 14, and broke a major league record by hitting eight in six games. He drove in seven runs in the two contests. Earl Combs made seven hits.

PHILADELPHIA.	AB	R	H	P	A
Bishop,2b	3	1	1	0	1
Haas,cf	5	1	0	2	0
Coo'b'ne,c	3	1	3	1	0
Sim'ns,lf	4	0	1	3	0
Foxx,1b	4	0	1	8	2
Miller,rf	4	1	1	4	1
Dykes,3b	4	0	0	1	2
Boley,ss	3	0	0	1	2
Quinn,p	2	0	0	0	0
Shores,p	1	0	0	1	1
Perkins,c	2	0	0	1	0
Will'ms,3b	1	0	0	1	0
McNair,ss	1	1	1	2	0
*Keesey	1	1	1	0	0
	39	6	13	24	11

NEW YORK.	AB	R	H	P	A
Combs,cf	4	2	4	2	0
Lary,ss	4	0	0	3	2
Ruth,rf	4	2	2	5	0
Lazzeri,2b	4	1	2	5	4
Gehrig,1b	4	1	1	11	1
Dickey,c	4	0	1	2	0
Crooke,lf	4	2	1	2	0
†Byrd,rf	0	0	0	0	0
	35	10	13	27	11

*Batted for Shores in ninth.
†Ran for Ruth in eighth.

Athletics	102	000	003— 6
Yankees	113	150	00*—10

Errors—Bishop, Miller. Two base hits—Cochrane (2), Bishop, Gehrig, Williams. Home runs—Ruth, Miller. Sacrifice hits—Gehrig. Stolen bases—Combs (2), Chapman. Left on bases—Philadelphia, 4; New York, 8. Struck out—Quinn, 1; Shores, 2; Pennock, 1. Bases on balls—Quinn, 2; Shores, 1. Hits—Off Quinn, 8 in 4 innings (none out in fifth); Wild pitch—Shores. Losing pitcher—Quinn. Double play—Lazzeri to Gehrig. Umpires—Geisel, Dineen, and Nallin.

SECOND GAME.

| PHILADELPHIA. | AB |

Herbert Brin Wins Match for Novice Golfers—White Sox Home Run Rally Beats Tigers

[TRIBUNE Photo.]

TRIBUNE NOVICE GOLF SCHOOL COURSE ENDS WITH 18 HOLE MEDAL PLAY. Quartet of boys who were given free instruction talk it over at Mid-City before they start match. Left to right they are: Herbert Brin, the winner with 108, Thomas Mile, 131, Howard Rich, 117, and Randall Grandquist, 109. Brin, who was instructed by Jimmy Weager of Edgewater, sank a six foot put to win on the 18th green. *(Story on page 1, Sports.)*

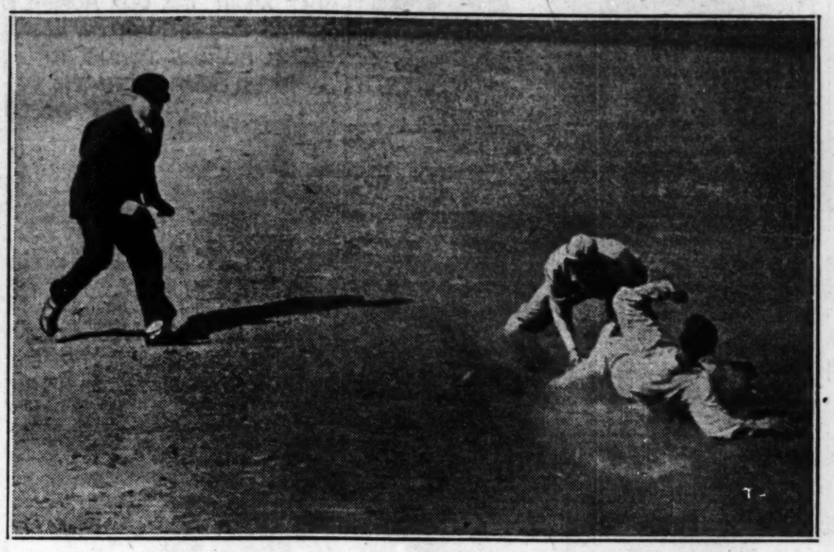

[TRIBUNE Photo.]

REYNOLDS STEALS, KICKS UP THE DUST. White Sox outfielder slides safely into second base in fifth inning of game with Detroit, which the Hose won, 8 to 7. Two innings later Reynolds sent a drive into the left field stands with a man on base, scoring the first two tallies of a six run rally that clinched victory. Four other homers enlivened the battle. *(Story on page 1, Sports.)*

HITS TWO HOMERS. Babe Ruth boosts season's total to 14 and sets new record—eight circuit drives in six days. *(Story on page 2, Sports.)*

[TRIBUNE Photo.]

SHIP AHOY! Howard B. Peabody Jr. starts his craft in model sailboat competition at Great Lakes Naval Training station. Hundreds of boys of all ages entered craft of various shapes and sizes.

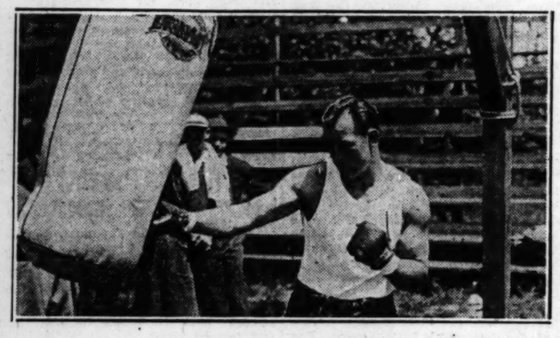

[Underwood & Underwood Photo.]

POUNDING SCHMELING IN EFFIGY. Jack Sharkey jabs and hooks punching bag in the process of getting ready for world championship bout with German heavyweight. They will fight June 12 in New York.

CONFIDENT. Otto von Porat fights Jack Gagnon at Stadium Wednesday. He considers the bout as good as won.

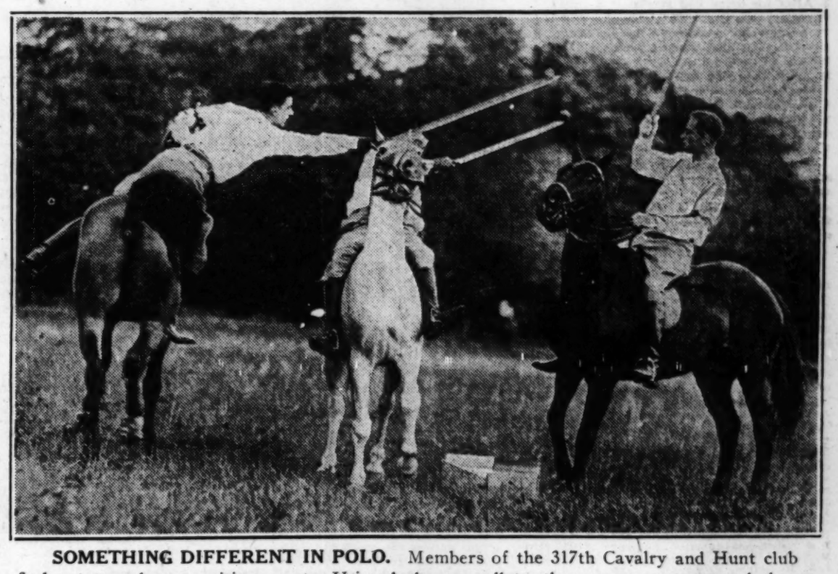

SOMETHING DIFFERENT IN POLO. Members of the 317th Cavalry and Hunt club find potato polo an exciting sport. Using laths as mallets, they spear a potato and then strive to place it in box, or goal, while an opposing player attempts to block the move. Paul Faust, on white pony, is trying to make a goal, while Robert Hussey offers resistance. Tom Mullaney is on the right. [TRIBUNE Photo.]

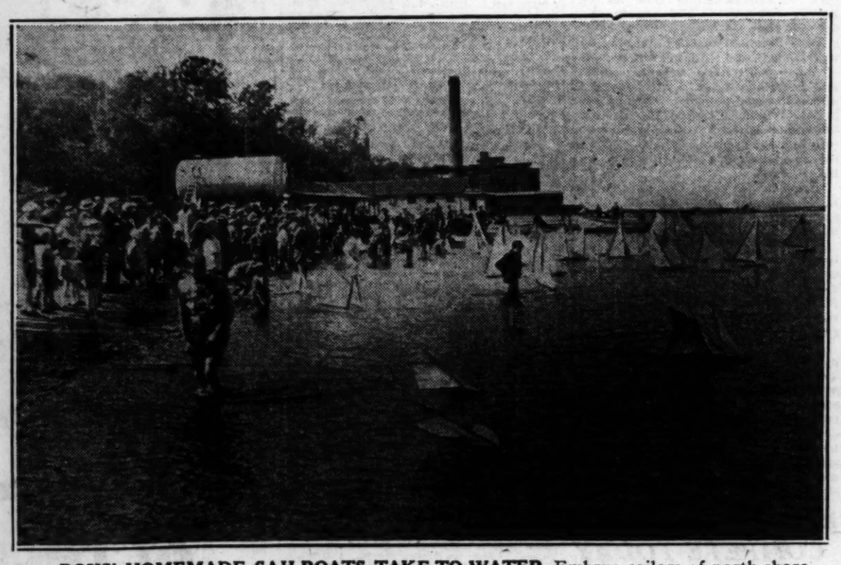

BOYS' HOMEMADE SAILBOATS TAKE TO WATER. Embryo sailors of north shore and southern Wisconsin release craft in one of series of races for model boats at Great Lakes Naval Training station. A few of the miniature racers foundered and some of the boys couldn't avoid getting wet, but they enjoyed their experiences. *(Story on page 4, Sports.)* [TRIBUNE Photo.]

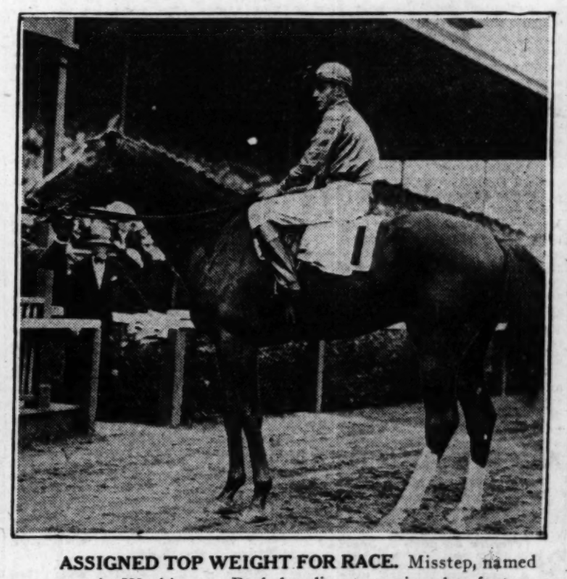

ASSIGNED TOP WEIGHT FOR RACE. Misstep, named to start in Washington Park handicap, opening day feature at Homewood, where the thoroughbreds will reign for 30 days. He will carry 126 pounds in the 6 furlong dash. *(Story on page 5, Sports.)*

WINS IN FRANCE. Helen Wills Moody, who paired with Elizabeth Ryan to take doubles title. *(Story on page 4, Sports.)*

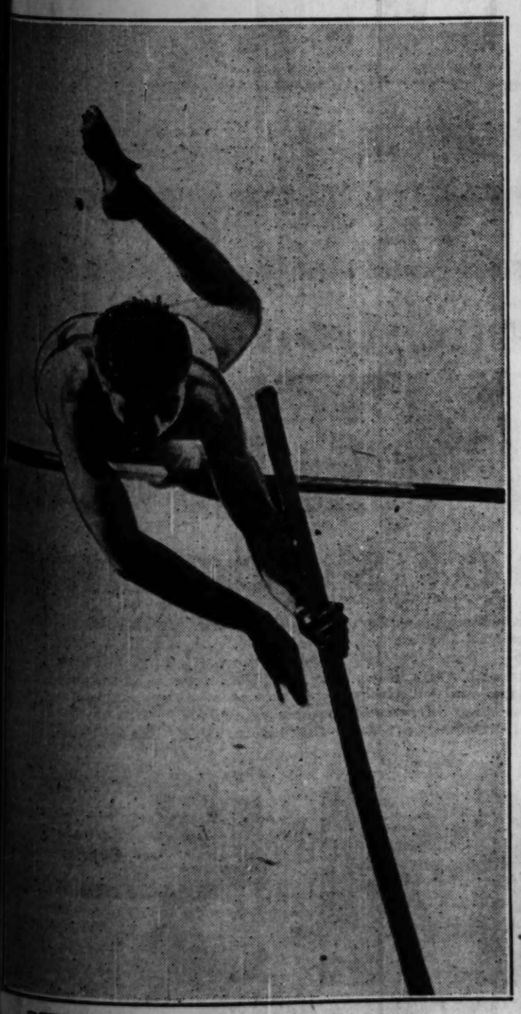

DETHRONES POLE VAULT CHAMPION Verne McDermont, Illinois track captain, soars over bar at 13 feet 10¼ inches for new Big Ten record at Dyche stadium. Tom Warne, the favorite, was second. *(Story on page 1, Sports.)* [TRIBUNE Photo.]

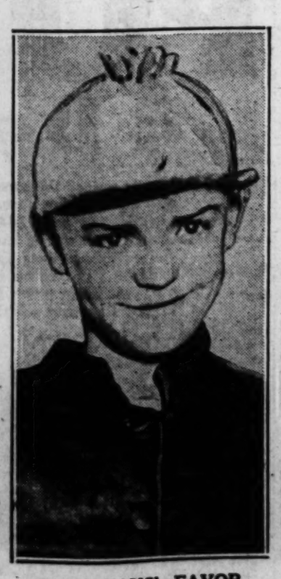

RACE FANS' FAVORITE. Paul Neal, who will begin riding tomorrow at Washington park. *(Story on page 5, Sports.)*

[TRIBUNE Photo.]

WINNING STREAK OF SPRINTER HALTED AS AURORA RACE MEETING ENDS. Morsun, running in the silks of a new owner, trailed Break of Dawn home in the feature race at Aurora yesterday. The crowd of 10,000 had gone the limit on the horse, which had scored five successive victories, and there were numerous disappointed bettors when Morsun galloped in a length behind the winner. Little Gyp was third. *(Story on page 5, Sports.)*

MAGUIRE LEADS AT MIDLOTHIAN ANNUAL DERBY

Scores 34 on 2d Nine for 76 Total.

BY HOWARD BARRY.

The Midlothian Derby, a 36 hole invitational tournament held by the Midlothian Country club, reached the half way point yesterday with Howard Maguire of Flossmoor in the lead. He shot 42—34—76 to win low gross. J. A. Bishop of Glen View and H. L. Cassell of the Ridge Country club tied for low net, the former scoring 81—10—71 and the latter 87—16—71.

To get his 76, Maguire was forced to make three birdies and five pars on the final nine. As he sank his putt for a par four on the tenth, he paused to make the prediction, "I'll be home in 34," and he was.

Lives Up to Promise.

But before holding out on the eighteenth there were times when that promise seemed a rash one. After making a par 4 on the eleventh, he faltered and took three putts on the twelfth. On the next hole he got back to perfect golf and on the 309 yard fourteenth he made a birdie 3 by pitching his second shot within two feet of the pin and going down in one putt.

On the fifteenth hole he made one of the best shots of the day for a par 3. After his drive had landed in a trap twenty yards from the hole, he surveyed the lie, selected a niblick and slugged. The ball soared high in the air and plopped on the green three feet from the pin. He sank the putt.

Maguire followed this with a birdie 4 on the sixteenth, a birdie 3 on the seventeenth and a par 4 on the eighteenth to get home in two under par and redeem his promise.

Maguire was a member of the foursome which won low gross with a score of 326, his partners being J. G. Drain of Washington, D. C., H. B. Skinner of Midlothian, and J. L. Garard, also of Midlothian.

Two Foursomes Tie.

Two foursomes were tied for low net with 311. One was made up of G. W. Norton of Detroit, C. R. Hospers of Lake Shore, Dr. J. E. Harris of Calumet, and Dr. F. J. Hospers of Midlothian. The other included H. L. Cassell of Ridge Country club, J. A. Carroll of Olympia Fields, J. M. Timmons of Midlothian, and J. B. Creevy of Midlothian. The scores:

J. A. Bishop, Glen View	81	10	71
H. L. Cassell, Ridge	87	16	71
H. B. McGuire, Flossmoor	76	3	73
J. B. McCaby Jr., Beverly	82	8	74
R. M. Schucker, Midlothian	87	14	73
G. E. Rankin, Beverly	88	15	73
W. J. Griffith, Crystal Lake	90	17	73
N. A. Hendricksen, Midlothian	90	17	73
Judge Howard Hayes, Midlothian	81	7	74
J. E. McMahon, Midlothian	82	8	74
Dr. M. W. Trude, Knollwood	91	17	74
W. H. Croft Jr., Midlothian	86	9	75
J. C. Reber, Midlothian	80	5	75
M. E. Latimer, Midlothian	86	11	75
J. J. Rutherford, Midlothian	88	13	75
A. C. Moore, Midlothian	89	14	75
G. W. Norton, Detroit	88	12	76
P. F. McShane, Midlothian	93	16	76
L. B Richards, La Salle	99	23	76
R. B. Upham, Glen View	89	13	76
C. L. Overaker, Midlothian	86	10	76
C. S. Bishop, Glen View	85	9	76
J. B. Creevy, Midlothian	86	10	76
Henry Mix, Midlothian	87	11	76
D. R. Winter, Onwentsia	82	6	76
J. M. Timmons, Midlothian	84	8	76
C. L. Day, Flossmoor	98	22	76
C. M. Nichols, Illinois	82	6	76
Elmer Richa, Bob O'Link	92	5	77
Thos. Scrutchen, Detroit	89	12	77
M. B. Freer, Hinsdale	87	10	77
E. F. Heithkamp, Olympia Fields	80	13	77
S. E. Earle, Indian Hill	87	10	77
George Hall, Midlothian	94	17	77
H. J. Bradley, Midlothian	80	3	77
Clair Maxwell, Bonnie Brae	83	6	77
F. G. Fauntleroy, Knollwood	85	8	77
C. W. Booth, Midlothian	82	5	77
George M. Vastine, Illinois	85	7	78
J. R. Johnson, Midlothian	88	10	78
A. F. Baumgartner, Hyde Park	82	4	78
R. M. Thorsen, Midlothian	91	13	78
H. G. Skinner, Midlothian	83	5	78
C. R. Hospers, Lake Shore	83	5	78
Dr. J. E. Harris, Calumet	82	4	78
Alex Carrick, Toronto, Ont.	83	5	78

800 AT LINCOLNSHIRE

O. Roth won both low gross and low net against a field of 800 golfers yesterday at Lincolnshire. His score was 78—8—70. Second low gross went to Dr. M. J. Skrent with 79. J. Jacobs earned third low gross and second low net by shooting 80—9—71. H. C. Bladin won third low net with 90—18—72. The leading scores:

O. Roth	78	8	70
J. Jacobs	80	9	71
H. C. Bladin	90	18	72
J. G. Melaben	89	16	73
G. S. Allen	85	11	74
Dr. M. J. Skrenting	79	5	74
W. J. Becker	104	30	74
A. Sherley	85	10	75
G. F. Norton	85	10	75

Other Club Scores

FLOSSMOOR.

In an 18 hole medal play handicap event W. M. Wilson and D. Smith had identical scores in class A, 82—9—73. P. F. Pierce, 85—4—71, and F. M. Bobo, 87—16—71, were class B winners. J. R. Mitchell, 94—19—75, and A. F. James, 99—24—75, tied in class C. Emile J. E. Bennett, 117—36—81, won in class D. Ball sweepstakes winners included F. M. Bobo, 87—16—71; W. M. Wilson, 82—9—73; F. Smith, 82—9—73; A. F. James, 99—24—75; K. Stonsel, 86—10—76; G. G. Olmsted Jr., 90—13—77, and G. W. Hall, 91—14—77.

NORTH SHORE.

In the first round of the sports and pastimes trophy play S. Brown defeated T. Barton, 1 up; R. L. Fowler defeated C. B. Ketcham, 5 and 4; and H. W. Barding defeated A. F. Wilson, 6 and 4; J. J. Bowdle won a match against par when he finished 80—17—72, 3 up. J. B. Peterson, 85—13—72, was 2 up, and R. W. Barding 88—15—73, when H. Wolf, 77—4—73, led the sweepstakes in class A, while Peterson and Barding won in class B. W. J. Spillane, 91—19—72, and S. Brown, 92—20—72, won in class C, and D. W. Lynch, 99—26—73, and E. S. Kelly, 105—30—75, took the major awards in class D.

HINSDALE.

J. H. Irwin finished 3 down in a match against par to win the class A event yesterday. W. B. McCandless and N. G. Symonds tied in class B, each ending 3 down. F. M. Symonds and H. B. Bresnahan were all even with each other and with par in class C, and J. H. Sherman, 6 down to par, was still better than his fellow class D shooters.

ACACIA.

R. Bittler won the directors and all committees' tournament with 80—18—71. Other scores were: H. F. Bowbeer, 75—1—74; L. S. Desmond, 105—30—75; Dr. W. C. Connors, 93—17—76. Ball sweepstakes results were: Class A—Low gross, H. F. Bowbeer, 37-36—75; low net, R. J. McGarry, 86—10—76. Class B—Low gross, E. A. Hagstrom, 48—44—92; low net, W. E. Connors, 93—17—76. Class C—Low gross, R. Bittler, 41—42—83; low net, W. J. Rayepsis, 90—18—72. Class D—Low gross, F. J. Liska, 53—49—102; low net, Charles Panke, 102—30—72.

ROLLING GREEN.

Ball sweepstakes results were: Class A—J. W. Kincaid, 78—6—72. Class B—A. A. Overinough, 90—12—78; R. R. Lefler, 94—16—78. Class C—H. J. Sack, 96—22—74; E. E. Ellis, 97—21—76; J. J. Irwin, 96—19—77; H. J. Babcock, 97—20—77; A. C. Ourhton, 98—20—78. Class D—F. J. Wolf, 114—29—85.

RAVISLOE.

S. M. Becker won the hit-or-miss tournament with an 84—18—66. Other scores were: R. D. Friel, 83—10—73; L. W. Pfaelzer, 110—32—78, and Lee A. Loeb, 102—31—81.

AMONG THE FOLKS IN HISTORY

Herbert Brin Wins Tribune Novice Golf

[Continued from first sport page]

sank a four foot putt for a seven. Grandquist lost the advantage on the short 12th when he banged a ball out of bounds, breaking a front window of a house and having to shoot three from the tee. They halved the 13th, and Brin got a stroke advantage on the 14th, though each boy took three putts on both holes.

Then came the break which made Brin the winner of the match. It was on the 15th hole and Rich, Brin, and Grandquist each hit 200 yard drives—their balls coming to rest almost in a straight line across the fairway. Brin pulled his second to the left but chipped to 15 feet, and, after Grandquist had been short in the rough and over the green in three, sank his long putt for a four to his opponents' six.

Brin Wins on Eighteenth.

That just about decided the match, in particular after the next hole in which Brin gained another stroke. But the slender Grandquist wasn't to be beaten so easily. He picked up one shot on the short seventeenth and tried desperately to win the 18th by three shots and nearly did it. Brin messed up the hole, eventually getting down in six by virtue of a good chip and a one putt green. Meanwhile Grandquist had hit a good drive, a mighty good No. 3 iron to within ten feet of the pin and his putt for a birdie that would have tied the match barely rolled off.

Granted other lads shoot better golf, remember a month ago these boys never had had a golf club in their hands. They were taught to play by Jimmy Weager of Edgewater, Alec Cunningham of North Shore, Frank Williams of Skokie, and George Knox of Calumet. These teachers knew they wouldn't get an even break in material, but each took the luck of the draw. Some of the boys were better fitted for golf physically than others and thus became better golfers in a short time. All four of these lads have developed a sound golf swing and have built the foundation for a good game.

MOODY AND RYAN CAPTURE FRENCH DOUBLES CROWN

(Picture on page 3, Sports.)

AUTEUIL, France, May 24.—(AP)—By a smashing victory over Mme. Simone Mathieu and Mlle. Yvette Barbier of France, the redoubtable Helen Wills Moody and her veteran partner, Elizabeth Ryan, captured the French women's doubles championship for the United States today. The scores of the one-sided final were 6-3, 6-1.

The French forces struck a blow in return when Jean Borotra, of Davis Cup fame, and his youthful partner, Rene De Buzelet, eliminated the American men's doubles combination of Bill Tilden and Wilbur Coen in a furious quarter final round struggle, 6-2, 8-10, 5-7, 6-3, 7-5.

In adding the doubles crown to the singles title which she is here to defend Queen Helen scored seven placements against the bewildered French girls in the second set alone. Hitherto Mrs. Moody had been content to play a secondary role while her partner did the starring.

HAMILTON PARK NETMEN WIN IN INTERCLUB PLAY

Hamilton park's No. 1 tennis team defeated River Forest, 8 matches to 1, yesterday in division A of the interclub matches of the Chicago Tennis association. Other results follow:

Chicago Town and Tennis club beat Hamilton park No. 2, 8 to 1.

DIVISION B NORTH.

Chicago Town and Tennis club beat Evanston Tennis club, 6 to 3.

Country Club of Evanston beat Ravinia, 8 to 1.

DIVISION B SOUTH.

Hamilton park beat River Forest, 7 to 2.

DIVISION C NORTH.

Allerton beat Park Ridge, 7 to 2.

Unatre beat Hotpoint, 9 to 0.

DIVISION C SOUTH.

Illinois Bell beat Hamilton park, 5 to 4.

Ogden park beat Hawthorne, 5 to 4.

DIVISION D.

Armour beat Palmer Square, 5 to 0.

Tuller park beat Calumet park, 5 to 0.

Fullerton park beat Ridge park, 3 to 2.

COLLEGE TENNIS.

Williams, 5; Army, 4.

Golf Scores from District Clubs

C. E. ANDERSON, 83—10—73, and P. R. Fish, 88—15—73, were the low net scorers on the number one course at Olympia Fields in a match against par over the number two course; H. Dunning was the winner, finishing 1 up. C. C. Cockrell, 81—9—72, and H. S. Knox, 94—22—72, led in an 18 hole medal event over the number three course, and L. Nelson, R. Olin, C. Larson, H. Rune, formed a low net foursome totaling 289 over the fourth course.

OAK PARK.

Joe Hook was the low gross winner with a 77. Along with L. C. Towle, 84—11—73, he won the class A sweepstakes. I. Clendenen Jr., 78, and S. T. Spitzer Jr., 78, were other low gross shooters. F. Kuschel, 89—18—71, and W. Hoaglund, 95—21—74, were other sweepstakes winners.

TAM O' SHANTER.

Two hundred and five teed off in competition for the Bob Borchest blind bogey trophy yesterday that was won by W. A. Weisman with 87—11—76. E. B. Sayre, flashy southpaw, shot an 85 in spite of the cold and wind.

BRIERGATE.

Judge John M. O'Conner won the ball sweepstakes event with 104—31—73. J. H. Stevens, 89—16—73, and W. J. Glenn, 90—11—79, were other winners.

ITASCA.

In a medal play event over the odd numbered holes, Don Bissell had 42—5—37; F. J. Ellis, 50—12—38, and F. Winquist, 48—8—40.

KILDEER.

The opening day tournament was staged yesterday with an 18 hole net event over both courses. The winner on the water course was R. Ferris with a 78—7—71. W. Baldwin was second with 89—17—71. Over the water course, A. S. Dampman had 91—21—70, and T. W. Doheny, 89—18—71, Doheny won the sweepstakes along with J. O. Guthrie, who had 94—23—71.

EDGEWATER.

W. F. Arnold, 83—12—71, and T. A. Lalond, 82—8—74, were the sweepstakes winners yesterday.

VERNON RIDGE.

In a choice hole event with the 3d, 10th, 12th and 16th greens selected, Sam Weiss and R. Marenthal tied for first with 17. D. Kats and S. Kohs had 18 each to split the second prize.

MAYWOOD.

Low gross honors in class A were split by R. D. Dietrich and J. D. Senne, each turning in 78. J. J. Lamikin shot 89—14—75 for the class B net event, and B. Strawbridge, 96—20—76, in class C.

EXMOOR.

A. B. Reincke, 90—21—69 and E. Page, 91—22—69, tied for low net honors in a medal handicap event. Reincke winning the award on a flip.

PARK RIDGE.

Three players tied for first in the low gross sweepstakes yesterday. W. M. Lane, C. Fowler, and B. F. Hall all finishing with 78. R. J. Richstaig, 95—25—70; C. E. Carcueville, 80—13—67, and A. Peterson, 93—23—70, were the low net leaders.

RUTH LAKE.

In addition to the qualifying rounds for the June class tournaments, there was a ball sweepstakes event in each class yesterday. H. Mann, 78—3—75; A. Doratewitz, 85—10—75, and J. R. McDonald, 86—10—76, were class A champions. L. D. Webster, 90—17—73; A. A. Strawn, 96—17—69, and G. Ostrum, 93—13—80 were winners in class B, while H. R. Williams, 94—23—71 and D. Requa, 96—22—74 led class C. E. W. Stromer, 93—25—68, A. Kirkpatrick, 102—30—72, S. Roth, 103—30—73, and R. T. Noble, 98—25—73 won in class D.

SUNSET RIDGE.

Results of ball sweepstakes were: Class A and C—C. W. Johnson, 82—9—73; H. B. Graffis, 46—12—74; S. D. Coombs, 82—7—75; J. N. Heath, 83—8—75. Class C and D—H. A. Clark, 93—22—71; I. J. Wilson, 100—25—75; C. B. Burch, 100—20—80.

BUNKER HILL.

W. M. Rogerson won the Saturday prize with 83—11—71.

RIVERSIDE.

R. I. Randolph won the Dr. J. E. Barss 18 hole medal play trophy with 101—34—67. T. W. Hellyer won the longest drive contest with a drive of 247 yards. Ball sweepstakes results were: Class A—Johnny Silverthorne, 86—14—72; E. S. Stinson, 82—8—74; R. Warner, 87—13—74; M. G. Becker, 87—13—74. Class B—T. T. Janney, 84—16—68; T. W. Merritt, 93—18—75; G. A. Pennock, 93—16—77. Class C—R. MacKay, 94—23—71; F. M. Thorne, 108—26—82.

RIDGEMOOR.

Leading scores in the first round of the 54 hole medal play handicap tournament were: Class A—William Ballen, 79—7—72; Rial Rolfe, 74—2—72. Class B—Richard Puhl, 92—12—80. Class C—J. A. Tabor, 90—23—67; J. J. Fox, 90—20—70.

ELGIN.

Ball sweepstakes results were: Class A—W. J. Amos, 80—11—69; A. L. Paulson, 88—12—76. Class B—W. Perce, 96—25—71; J. Spiess, 98—25—73.

EVANSTON.

J. B. Crawford shot 82—15—67 to lead the qualifiers for the inaugural cup tournament. Scores in the Saturday special were: Class A, low gross—Elliott H. Evans, 79; low net, J. W. Palmer—81—9—72. Class B—low gross, J. W. Wonnell, 89; low net, D. R. Hillyer, 90—15—75; Class C—low gross, B. J. Barkdull, 89; low net, A. W. Payne, 90—18—72. Clas D—low gross, W. L. Taylor, 107.

BUTTERFIELD.

P. E. Hosty won the 18 hole medal play handicap with a 90—19—71. N. D. Curry was second with 86—14—72. In the spring handicap tournament Eli Collins defeated J. E. Griffin, 2 up, and Dr. M. D. Curry defeated R. P. Moran, 3 and 1.

CHICAGO.

John Van Norwick, former club president, made a hole in one on the tenth hole, a distance of 130 yards. A. M. Reed won the Saturday cup with 84—6—75. Second place went to J. B. McNulty with 86—11—75. L. M. Nicholson and J. M. Sellers tied for third, the former shooting 82—6—76 and the latter 88—12—76.

RIDGE.

Results of the first round of the sports and pastimes tournament were: L. C. Wiswell defeated William McClelland, 5 and 4; R. J. Whyte defeated Dr. C. O. Gillette, 3 up; C. P. McNellis won by default from G. P. Mitchell; W. C. Waddell defeated W. J. Hunt, 2 up; Mack Lamb defeated D. A. Lawrie, 2 and 1; Ward Vanderpool defeated K. B. Valentine, 3 up.

Jack Gagnon Is Measuring Rod for Ring Rivals

(Picture on page 3, Sports.)

Jack Gagnon, Boston sailorman, has been selected by the Chicago Stadium as a measuring rule for Tuffy Griffith and Otto Von Porat. The test will be made Wednesday night when the Norwegian heavyweight faces Gagnon in a ten round bout at the Stadium.

Jack O'Keefe, Tuffy's manager, refused to sign articles for a match with Von Porat, after 20,000 of Tuffy's west side friends had paid to cheer his decision over Gagnon. The date for the Chicago rivals had been announced and Von Porat had accepted.

When O'Keefe refused, the Stadium decided on another course. Gagnon's reputation as a hard hitter and a rugged customer had not been tarnished by Tuffy. And, too, there was the Philadelphia fight in which Gagnon had stopped Tuffy in six rounds to serve again as basis of the ballyhoo.

Obviously Gagnon should be brought back to Chicago, this time as Von Porat's opponent. And the Stadium did just that.

Tuffy defeated Jack by slapping him with his left and stepping out of range of those right hand swings. On the few occasions when Tuffy stayed in and exchanged punches it was an even battle. None criticized the decision, but many believed Tuffy's vindication was not complete. They reasoned Gagnon was not a boxer, only a willing slugger.

Von Porat is rated fair as an exponent of fancy footwork and clever parrying. But he gets an excellent mark on his ability to give and take.

Since free swinging punches were to be the keynote of Wednesday's entertainment, the Stadium determined to accentuate the motif. Thus Paul Swiderski and Larry Johnson were added starters over the ten round course.

However, Swiderski handled his own publicity so effectively when he bounced Mickey Walker on the floor several times in their fight at Louisville Derby eve that he found during training last week he would not be in condition for Johnson. The thumping he took in return from the middleweight champion included a split lip, which is the prime cause for cancellation.

BICYCLE RACERS COMPETE TODAY IN TEN EVENTS

One hundred bicycle riders will compete in the 13th annual Derby of the Franklin Skating and Athletic club this afternoon at Humboldt park. Ten events are scheduled.

Two feature races are carded. Bethel Grimpe, Gladys Hoffman, and Alice Petersen will compete in a mile race for girls, and a match race will be held between two ice skaters who will try their skill on wheels.

Andy Englehardt of the Franklin club, 1929 state junior champion; George Eckholm, and Frank Lemajeur of Henry playground, and Victor Ronchetti of the Green River Athletic club are leading entrants. The events are:

Australian pursuit race; boys under 16 in class A; boys under 16 in class B; miss and out race; ten mile open race; novice race; unknown distance race; service wheel race; match race for juniors; match race for seniors.

NOTRE DAME NINE POUNDS OUT 8-4 WIN OVER IOWA

Iowa City, Ia., May 24.—[Special.]—Notre Dame's baseball team pounded out an 8 to 4 victory over the University of Iowa here today in a free hitting contest. Ziffren, who started on the mound for the Hawkeyes, was hit freely and yielded five walks before he retired at the end of the fourth inning. Lisicki, Notre Dame pitcher, allowed eleven hits but kept them well scattered.

ILLINI, 12; OHIO, 7.

Columbus, O., May 24.—[Special.]—Ohio State baseball team bowed to Illinois here today by a score of 12 to 7 in eleven innings. With Illinois leading, 7 to 3, Ohio scored four runs in the ninth to tie the score. The Illini shoved across five runs in the eleventh.

MICHIGAN WINS BIG TEN GAMES; ILLINOIS SECOND

Behr, McDermont Set New Records.

[Continued from first sport page]

won both hurdle events and then placed fourth in the broad jump. He did not approach the meet record in the high hurdles, his specialty, but ran the distance in 14 9-10 seconds. He had additional satisfaction in that he won from Dick Rockaway of Ohio State in each event.

Orval Martin, the Purdue captain, also failed in his announced intention of breaking the mile record. He set the pace all the way but the fight with the wind on the back stretch hampered him. His time was 4:22.2, nearly seven seconds over the conference mark. It was Martin's ninth championship in three years.

Rut Walter kept the quarter mile title at Northwestern. Fourth at the turn in to the stretch, Walter sprinted to the tape with a stride which overtook his rivals for a five yard victory. His time was 49.4 seconds.

Dale Letts won the half mile for Chicago, holding his yard advantage in the stretch against the challenge of Hays and Beetham of Ohio State. Letts ran a brilliant race in 1 minute and 56 seconds.

Hawkeyes Take Pair.

Iowa, as was expected, won two championships. Weldon's mark of 184 feet 5 inches, set in the preliminaries of the javelin throw, stood up under the assault of his nine competitors. Edward Gordon proved his ability in the broad jump. Unable to do 22 feet in the preliminaries, yesterday he jumped 24 feet 8¼ inches for first place.

Indiana's champion cross country team won four places in the two mile. Brocksmith's time was 9:34.2. Follows of Wisconsin finished second, then came three Hoosiers, Clapham, Leas, and Kemp.

Ted Shaw of the Badger team, who has high jumped 6 feet 6 inches this year, was not in form yesterday and tied for second. Feblinger of Ohio State won the title with 6 feet 3 inches.

Michigan Wins Mile Relay.

Michigan's mile relay team climaxed the title drive. Until this the Wolverines had won two events and placed in eight others. Brooker Brooks in the discus and Holly Campbell in the hammer had come through. Chapman had contributed a second place in the broad jump to the 12 points scored in the sprints.

In the relay, Dalton Seymour and Mueller, the first two Michigan runners let their rivals set the pace. But Russell went out in front and Dale Seymour stayed there. Dale came in five yards in front of Rut Walter. The Northwestern star passed the Wisconsin and Indiana runners as he made his final spurt. Michigan's time was 3:22, two and one-tenth seconds over the record.

ONE MILE RUN—Won by Martin [Purdue]; McKeever [Illinois], second; Clapham [Indiana], third; Wolf [Michigan], fourth; Goldsworthy [Wisconsin], fifth. Time, 4:22.2.

440 YARD DASH—Won by Walter [Northwestern]; Russell [Michigan], second; McAuliffe [Northwestern], third; Davidson [Wisconsin], fourth; Dale Seymour [Michigan], fifth. Time, :49.4.

100 YARD DASH—Won by Simpson [Ohio State]; Tolan [Michigan], second; Useman [Illinois], third; Smyth [Michigan], fourth; Haas [Minnesota], fifth. Time—:09.7.

220 YARD DASH—Won by Simpson [Ohio State]; Tolan [Michigan], second; Useman [Illinois], third; Campbell [Michigan], fourth; Root [Chicago], fifth. Time—:21.

DISCUS THROW—Won by Brooks [Michigan]; Behr [Wisconsin], second; Sanderson [Michigan], third; Simmons [Wisconsin], fourth; Schmid [Ohio State], fifth. Distance—142 feet 6 inches.

HALF MILE—Won by Letts [Chicago], Hays [Ohio State], second; Beetham [Ohio State], third; Wolf [Northwestern], fourth; Evans [Illinois], fifth. Time, 1:56.

SHOT PUT—Won by Behr [Wisconsin], Brooks [Michigan], second; Munn [Minnesota], third; Peorman [Michigan], fourth; Gnabah [Wisconsin], fifth. Distance—49 feet 1⅛ inches. [New record. Old mark, made by Behr in 1929, 48 feet 3 inches.]

120 YARD HIGH HURDLES—Won by Sentman [Illinois]; Hatfield, [Indiana], second; Rockaway [Ohio State], third; Saling [Iowa], fourth; Rodgers [Illinois], fifth. Time, :14.9.

BROAD JUMP—Won by Gordon [Iowa]; Chapman [Michigan], second; Diehl [Wisconsin], third; Sentman [Illinois], fourth; Holston [Ohio State], fifth. Distance, 24 feet 6¾ inches.

TWO MILE RUN—Won by Brocksmith [Indiana]; Follows [Wisconsin, second; Clapham [Indiana], third; Leas [Indiana], fourth; Kemp [Indiana], fifth. Time, 9:34.2.

POLE VAULT—Won by McDermont [Illinois]; Warne [Northwestern], second; Pottle [Michigan], third; Canby and Albright of Iowa tied for fourth. Height, 13 feet 10⅝ inches. [New conference record. Old mark held by McDermont and Warne at 13 feet 7 inches in 1929.]

JAVELIN THROW — Won by Weldon [Iowa]; Nelson [Iowa], second; Chambers [Illinois], third; Curry [Purdue], fourth; Brubaker [Michigan], fifth. Distance, 184 feet 5 inches.

ONE MILE RELAY—Won by Michigan [Dalton Seymour, Mueller, Russell, and Dale Seymour]; Northwestern, second; Wisconsin, third; Illinois, fourth; Indiana, fifth. Time, 3:22.

HIGH JUMP—Won by Felbinger [Ohio State]; Miller [Illinois] and Shaw [Wisconsin], tied for second; Carr [Illinois], fourth; Kemp [Wisconsin] and Russell [Ohio State], tied for fifth. Height, 6 feet 3 inches.

220 YARD LOW HURDLES—Won by Sentman [Illinois]; Rockaway [Ohio State], second. Cave [Illinois], third; Rodgers [Illinois], fourth; Hatfield [Indiana], fifth. Time, :23.3.

HAMMER THROW—Won by Campbell [Michigan]; Frisch [Wisconsin], second; Hart [Iowa], third; Gilchrist [Iowa], fourth; Bessel [Chicago], fifth. Distance—159 feet 6 inches.

NEAL, RANDALL WIN IN MODEL BOAT REGATTA

(Pictures on page 3, Sports.)

Around 400 toy schooners, yawls and sloops skimmed over the lake off Lake Forest yesterday in the model boat regatta sponsored by the Men's club of that suburb. Schoolboy skippers from Lake Bluff, Kenosha and other neighboring towns participated.

Jack Neal of Lake Forest was winner in one of the feature events, a race for sloops 24 inches long and under. He was awarded a cup donated by Edward L. Baker. Howard B. Peabody Jr., son of a La Salle street broker, was fourth. Philip Randall of Lake Bluff, with a 59 inch schooner, was winner in the free for all. Paul Symons of Lake Forest was second.

MAINE WINS TRACK TITLE.

Cambridge, Mass., May 24.—(AP)—The University of Maine won the New England intercollegiate track meet for the fourth consecutive time here today. Maine had 26½ points, Northeastern university was second with 24 points; Holy Cross, third, with 22, and Bates, fourth, with 20.

In the WAKE of the NEWS

SUGGESTIONS.

FRIEND ARCH: Well, Arch, when you became boss you said if I ever had any suggestions or ideas for improving the sporting page you would like to hear them. Now I think you really are doing fine, and you seem to understand how to handle men like when you passed favorably my Derby expense account with that $30 "experience" charge in it. I haven't heard from the auditing department yet, but I hope everything is all right.

So I was thinking that now our golf pros are through with these novice players, why couldn't they give advice to old timers like myself who still are dubs, and there must be others like me, although I never have seen one. Well, there is one thing I would like to know, and perhaps one of these golf pros could tell us.

What I want to know is how do you match clubs. I've heard that matched clubs would improve my game. That's asking a great deal of matched clubs, but if anything will do it, it must be matched clubs, because I've tried everything else. But how do I match clubs?

I asked one chap who shoots about 76, and he said take some club with which you play well and match all your other clubs from it. That let me out, because there's no club in my bag with which I play well. And there must be others in the same fix. Don't you think that's an idea?

Another thing that would go over big would be some comprehensive system for beating the races. Of course, our readers have French Lane and myself to give them information, but you haven't seen French or me retiring from active newspaper work to live on the interest of our accumulated wealth. It's not our fault, at that, but we have been very grievously misinformed concerning the speed of numerous horses. What we need is a system based on mathematics and not "information" like French and I get.

Another thought that might ring the bell would be to instruct Manager McCarthy how to use his pitchers so they would not go to the shower bath so early in games. In fact, you might tell him how to run his club. There're about 100,000 or more on the north side who know more about it than McCarthy does, for I've heard them talking on the "L" trains. You probably could get one of them.

Now these are samples of my suggestions, and if you like them I'll think up some more for you, because I want to see you make a name for yourself as a sporting editor. By the way, if I don't get a remittance on my expense account in a day or two I'll speak to you about it and see what you can do. Regards.

Harvey T. Woodruff.

* *

Go To Church Sunday.

Numerous golf foursomes will be missing one or more members this morning. The reason is the Forty Club, a supper club dating back to 1890, with a membership composed of actors, newspaper men, and what were once men about town when there was a town to go about. At a recent meeting this organization requested its chaplain, the Rev. John R. Heyworth, to arrange a special service which the club might attend in a body and at which its double quartet would appear. The time has been set for 10:45 this morning at New England Congregational church, Delaware place and North Dearborn.

* *

Dumbbell Pomes.

One bozo I would like to annihilate
Is the one who blocks the parking lot gate.
T. W. N.

* *

College Learning.

Wake: We have a freshman here at Illinois who thinks the Juniors are those who graduate in June. C. A. K.

* *

Why Bring That Up?

HTW: After seeing so many friends get bumped playing with stocks, I'd like to suggest calling Wall street the "sock" market. Benny F.

* *

Jots and Jabs.

When the lady driver ahead of you signals to make a turn, be careful. She may make it.

Long skirts have improved the appearance of many knees. F. P.

* *

"Corrective Reaction."

Dear Harve: Went out to Aurora Friday. There was no prior undue inflation of values. My technical position was excellent on arrival. Following a corrective reaction, almost a drastic unsettlement, I ended a short. Because of this depression I anticipate no activity over the week-end. H. E. S.

* *

When I Was A Kid, I Thought—

The "Our Father" in the Lord's prayer meant our parental father, so when I prayed I addressed "Our Grandfather," whom I knew to be in heaven.

Ted Mac.

* *

Do You Remember Way Back When: Mother bought a beautiful, long, mink lined coat, profusely trimmed with tails, for $125 ('80s)?—T. T., Argos, Ind.

LANE, EVANSTON, LEO, ST. PATRICK WIN PREP GAMES

Lipski's single in the fifth inning scored Baumgartner and Hope and gave Lane a 2 to 0 verdict over Lake View High school in a north section game yesterday. Carl Valcek, Tech pitcher, held the losers to four hits and fanned eight.

Evanston defeated Proviso in an extra inning Suburban league game at Maywood yesterday, 4 to 3. Eisner, who was hit by a pitched ball, stole second and scored the winning run on a double by Catcher Schwanbeck.

St. Patrick and Leo were the victors in a pair of Catholic league games, the former defeating St. Philip, 11 to 6, while the latter handed Mount Carmel a 9 to 7 defeat. Hurley and Asher fanned ten batters between them.

COLLEGE LA CROSSE.

Maryland, 6; Johns Hopkins, 0.
Penn State, 4; Army, 3.

ARNOLD LEADS IN AUTO RACE TRIAL WITH 113 M. P. H.

Chicagoan Wins Pole for 500 Mile Grind.

Indianapolis, May 24.—(AP)—Billy Arnold, youthful Chicago driver, realized what he declared to be one of his life ambitions today when he won pole position in next Friday's 500 mile automobile race by qualifying his front drive straight eight car at 113.268 miles an hour.

His speed, considered nominal for cars without superchargers and during the added weight of a mechanic, was a bare two miles an hour faster than that made by Louis Meyer of Southgate, Cal., 1928 and 1929 American champion racer. Meyer drove a 16 cylinder car.

Nineteen Drivers Qualify.

Nineteen drivers qualified at speeds ranging from Arnold's 113 miles an hour to 89.773 miles an hour made by Charles Moran of New York, who commanded the only stock car in the trials.

In the first row with Arnold will be Meyer will be William [Shorty] Cantlon of Detroit, who drove a four cylinder car at 109.810 miles an hour for the third highest speed of the day.

Qualifying trials will be continued tomorrow, Monday, Tuesday and Wednesday, and the 40 fastest cars will be permitted to start in the line run for approximately $110,000 in cash prizes. Drivers qualifying after today will not displace those who took the tests today, irrespective of the speed they make.

Starting Position Valuable.

Starting position is important to the drivers, for $100 is awarded to the leader of each of the 200 laps comprising the race.

Arnold, in his speedy trip around the track's bumpy two and a half mile course, kept the accelerator down to the floorboard in turns and out of them. He had taken his car from Harry Hartz, its owner, who was at one time a famous speedway driver. Hartz had made one attempt to qualify the car himself, but pulled into the pit after driving one lap at 110 miles an hour.

Qualifiers today were:

Driver and Car—	Average
Billy Arnold (Miller H. D.)	113.268
Louie Meyer (Sampson Special)	113.100
Shorty Cantlon (Miller Hi-Speed)	109.810
Louis Schneider (Bowes Seal-Fast)	109.773
Ernie Triplett (Guiberson Special)	103.615
E. Snowberger (Russell Eight)	104.167
Leslie Allen (Allen-Miller)	103.100
J. C. McDonald (Rimlhe Special)	99.206
Joe Caccia (Alberti Special)	97.087
L. L. Corum (Stutz Special)	94.340
C. Moran Jr. (Dupont Special)	93.750

COLLEGE POLO.

Ohio State, 9; Chicago, 4.

BUY TODAY AND SAVE!

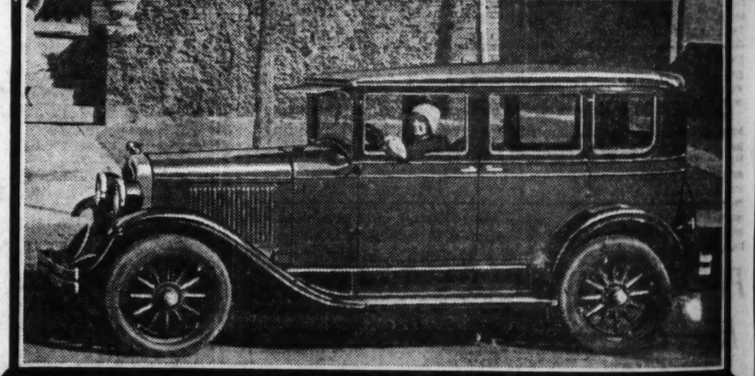

SPECIAL SELLING..

of reconditioned 1928

PONTIAC

4 Door Sedans

Here's one of the most amazing used car offers we've ever made—big, luxurious, sixty horse power 1928 Pontiac 4-door sedans, with dependable 4-wheel brakes, for only $445—a price that is $75 below the market. The actual photograph above shows how new these cars are. They have been reconditioned in our own shops, and will give you the service of a dependable six-cylinder Pontiac for less than the price of any smaller new car. Hurry to the nearest Community Motors branch today. Buy one of these "Bonded" specials today and save!

At All Community Motors Branch Stores

$445

Bonded Completely Equipped

Low Down Payment—GMAC Terms

Community Motors Inc.

4949 W. Madison St.
7718 Stony Island Ave.
235 E. 33rd Street
2473 Milwaukee Ave.
2484 Milwaukee Ave.

WASHINGTON PUTS UP WELL SIGN TOMO

30 Day Meet Us Chicago Race S

BY FRENCH L

One look at

OLD LEADS I
O RACE TRIA
H 113 M. P. H

goan Wins Pole fo
00 Mile Grind.

polis, May 24.—(AP)—Rid
outhful Chicago driver, re
he declared to be one of t
ons today when he won t
ion in next Friday's 500 m
race by qualifying
ve straight eight car
iles an hour.
ed, considered nominal fo
ut superchargers and carr
dded weight of a mechan
re two miles an hour fast
made by Louie Meyer
, Cal., 1928 and 1929 Am
pion racer. Meyer drove
r car.

teen Drivers Qualify.

drivers qualified at spee
om Arnold's 113 miles
73 miles an hour made
ldoran of New York, w
d the only stock car in th

first row with Arnold as
l be William [Shorty] Ca
troit, who drove a four C
at 109.810 miles an hou
hird highest speed of t

ng trials will be continu
Monday. Tuesday a
y, and the 40 fastest ca
rmitted to start in the l
proximately $110,000 in ca
rivers qualifying after tod
place those who took th
y, irrespective of the spe

ing Position Valuable.

position is important to t
r $100 is awarded to th
each of the 200 laps co
race.
in his speedy trip aroun
bumpy two and a half mi
pt the accelerator down
ard in turns and out
had taken his car fro
rtz, its owner, who was
famous speedway drive
made one attempt to qu
himself, but pulled into
riving one lap at 110 mil

today were:

Car—	Average
(Miller H. D.)	113.36
(Sampson Special)	111.22
(Miller Hi-Speed)	109.81
(Bowes Seal-Fast)	108.16
(Conberson Special)	103.67
(Russell Eight)	104.84
(Allen-Miller)	101.91
(Rinthe Special)	98.56
(Alberti Special)	97.66
(Stutz Special)	94.15
(Dupont Special)	89.74

COLLEGE POLO.

Chicago, 4.

E!
NG.
1928
AC
ns
big, luxuri-
le 4-wheel
The actual
n recondi-
ndable six-
urry to the
nded" spe-

Bonded
Completely
Equipped

Inc.
3 Milwaukee Ave.
4 Milwaukee Ave.

WASHINGTON PK. PUTS UP WELCOME SIGN TOMORROW

30 Day Meet Ushers In Chicago Race Season.

BY FRENCH LANE.

One look at the entries on the opening program of Washington Park's racing season tomorrow afternoon will prove Chicagoans that they are to get a taste of the metropolitan turf circuit.

The $1,000 added Washington Park handicap, at 6 furlongs, is the opening day feature. Such performers as Mistrip, Brown Wisdom, My Dandy, Oxnard, High Score, High Foot, Martie Flynn, Bobashella, Leucite, General Grant, Pansy Walker, and Jean Valjean are among the overnight eligibles.

It has been many months since Chicagoans watched horses of this class come into a struggle, and as a result a crowd of 15,000 or more will visit the Washington Park course for the lid lifting ceremonies. Six well filled races, with entries coming from Kentucky, Maryland, New York, California, and Canada, complete the first day's card.

American Derby Tops Meeting.

The Washington Park season will continue for 30 days, and on June 14 it will bring a renewal of the American Derby, a battle for 3 year olds at a mile and a quarter, which will carry an added money prize of $50,000. This is the big fixture, with an entry list of nearly 100, promises to attract a more representative field than the one which Gallant Fox conquered at Churchill Downs in the Kentucky Derby.

While the renewal of the American Derby holds the high spot on Washington park's program, six other stakes are to be renewed. Three will be decided the first week of the meeting. The $5,000 added Debutante stakes for 2 year old fillies will be run on Memorial day and on Saturday the Robert M. Sweitzer handicap will be staged. It is a race at a mile and an eighth for 3 year olds and upwards and carries $10,000 in added money.

For more than a week horses have been arriving at Washington park. Most of them are from Kentucky, but many formidable eastern stables also are represented. Arrangements were made to house more than 2,000 thoroughbreds at Washington park and Lincoln fields, but there have been so many late arrivals many of the barns at Hawthorne also will be occupied by horses which will take part in the Washington park racing.

Banner Turf Year.

This indicates Chicago is in for its banner turf year, for Washington Park's meeting is to be followed by 75 day sessions at Arlington Park, Hawthorne, and Lincoln Fields. During most of the summer the best horses in America will be striving for the rich prizes here. Championships in several divisions are likely to be decided before the curtain goes down next Oct. 31.

While Chicago gradually has been fighting its way back to a place among the leading turf centers of America for a half dozen years, it has not been able to reach the goal until this year. There is every prospect now that Chicagoans this year are to see the greatest racing in the country. All the great stables from the east and the west and from the north and the south are coming here.

Many of other seasons among the horses and jockeys, new stars and new turf celebrities will be congregated here. Paul Neal and Elmo Shropshire, sensational jockeys of last season, will begin riding at Washington Park tomorrow. It will be sort of a renewal of their feud which continued throughout last year on Chicago tracks.

Pike, Muskies Ready for Bait in Wisconsin

BY BOB BECKER.

This is the big day for thousands of anglers. From now on the muskellunge, the wall eyed pike, and the so-called "pickerel," or northern pike, are going to be annoyed by thousands of central states fishermen. The Wisconsin season on these game fishes opened this morning. The Michigan season opened several weeks ago, but bass fishing still is closed.

Here are some tips on where to fish for muskies and pike in northern Wisconsin if you are planning on utilizing the three day holiday period which Decoration day puts on the calendar. First, don't overlook the big flowage waters on the Flambeau and the Manitowish, formed a few years ago when a power dam was constructed in Iron county. The flowage has proved to be a regular hatchery for game fish, and how the muskies have furnished among the flooded timber!

Trees, Snags Are Handicaps.

Last year they took scores of big bags from these waters. There still are plenty in this place, although a fisherman may have his troubles landing the fighters, because so many trees and old snags remain in the flowage. You can get into the flowage by using either Manitowish or Mercer as a base. East and southeast of Three Lakes there are some good bets for both pike and muskies. Big lake is one of our favorites in this locality, and Lake John is another.

Lakes Worth Fishing.

Big Fork and Seven Mile lakes also are worth a workout if you want fish. Pine lake (near Hiles), which has changed "its spots" by turning into a wall eyed pike lake, although it formerly was filled with small mouth bass, still has plenty of wall eyes, although the boys have been giving it a pretty hard pounding.

Farther north, along the Michigan-Wisconsin boundary, are some dandy pike lakes which also have lake trout in them. For example, Thousand Island lake and adjacent waters can be fished to good advantage. Northwest of the boundary waters the pike fisherman will find Lake Gogebic, a large body of water that is loaded with wall eyes.

AURORA FORM CHART

FIRST RACE—Six furlongs. Purse $800. Claiming. Three year olds and up. Net value to winner, $625; second, $100; third, $50; fourth, $25.

Horses and jockeys—	Wt	PP	St	¼	½	Str	Fin	Owner	Equiv. odds
SALTA [P.Keiser]	113	2	6	5½	6d	3d	1d	B.E.Chapman	5.02-1
NIGHT RUN [M.Dupuy]	113	3	3	2½	2½	2½	2d	J.McNamara	9.36-1
KENTUCKY BABE [J.Muir?]	108	5	2	1d	1½	1d	3d	C.C.Hastings	3.31-1
PEGASUS [A.Richard]	113	6	1	1½	1d	2d	4d	J.J.Coughlin	13.89-1
SUE BARKER [B.Bentley]	113	8	7	7d	5d	4d	5d	C.E.Irwin	22.60-1
NEPTUNIS [S.Cooper]	113	7	4	4d	4d	6d	6d	A.Smith	*69.40-1
ALOVY [T.Romano]	113	4	8	8d	8d	8d	7d	Miss B.Watson	42.60-1
CHECKMATE [J.Laugmeyer]	113	1	9	9	9	9	8d	A.T.Sansone	14.39-1
WALTER R. [W.Dellow]	118	9	5	3d	7d	7d	9	Mrs. A.R.Smith	6.88-1
								Lyde Meeth fm.	11.62-1

Time, :25 2-5, :50, 1:15 3-5. Two dollar mutuels paid: Salta, $12.04 straight, $5.54 place, $3.10 show; Night Run, $6.54 place, $4.20 show; Kentucky Babe, $2.42 at 1:00. Start good from machine. Won handily, place and third driving. Went to post at 1:00. Winner, B. E. Chapman's b. f., 7, by Jim Gaffney-Virtual III. Trained by B. E. Chapman.
*Field.

SECOND RACE—Six furlongs. Purse $900. Claiming. Three year olds and up. Net value to winner, $650; second, $150; third, $75; fourth, $25.

Horses and jockeys—	Wt	PP	St	¼	½	Str	Fin	Owner	Equiv. odds
JOHNNY AGEE [J.Sullroone]	112	3	1	1d	1d	1d	1d	W.M.Mikel&Son	1.44-1
CARLOMAN [J.Marcum]	112	6	3	2d	2½	2d	2d	Calmito stable	10.21-1
VOSHELL [J.Leyland]	112	4	2	4½	3d	3d	3d	Betty Lou stable	8.03-1
SOLUS [P.Keiser]	105	2	4	3d	5d	5d	4d	Mrs. F.Farrar	6.31-1
PAIGE [M.Dupuy]	112	5	6	6d	7½	6d	5d	J.McNamara	7.56-1
PREFERRED [C.Stranski]	112	9	5	5d	6d	4½	6d	H.C.Rumsey	12.27-1
ROYAL BELLS [O.Cooper]	100	7	8	8d	8d	7d	7d	D.E.Wishard	38.30-1
CHIP DE MARKS [E.M.Laughlin]	112	2	9	10d	10d	8d	8d	O.L.Foster	33.64-1
SAN ANTONIO [A.Richard]	112	11	11	11d	9d	10d	9d	W.H.Gardner	31.42-1
MY GIRL [S.Duhon]	107	8	3	3d	4d	9d	10d	Mrs. A.Wallin	*11.02-1
FAVORITE GIRL [J.Kelly]	100	12	12	12	12	11d	11d	C.N.Freeman	*11.02-1
SUN BONITA [J.Boucher]	100	10	7	9d	11d	12	12	O.E.Seniel	*11.02-1

Time, :24 3-5, :48 2-5, 1:13 1-5. Two dollar mutuels paid: Johnny Agee, $4.88 straight, $3.86 place, $3.02 show; Carloman, $0.80 place, $6.40 show; Voshell, $5.28 show. Start good. Won driving, place and third same. Went to post at 2:48. At post 4 minutes. Winner, W. M. Mikel & Son's ch. g., 5, by High Time-Lady Winsome. Trained by J. D. Mikel.
*Field.

THIRD RACE—Five and one-half furlongs. Purse $900. Claiming. Three year olds and up. Net value to winner, $650; second, $150; third, $75; fourth, $25.

Horses and jockeys—	Wt	PP	St	¼	½	Str	Fin	Owner	Equiv. odds
WATCH ON [J.Leyland]	116	1	2	1½	1d	1d	1d	J.M.Reed	2.83-1
GIBBONS [P.Keiser]	111	2	3	2½	2½	2d	2d	Mrs. L.Meripol	3.29-1
BOATZIN [M.Logan]	112	10	10	10d	8d	5½	3d	J.L.Scobey	31.42-1
KNOCKABOUT [J.Marcum]	107	6	4	3d	4d	4d	4½	P.O.Keefe	2.26-1
SADDLE SKIRTS [O.Cooper]	102	3	5	5d	5d	6d	5d	S.Polk	4.49-1
CHESTER [M.Dupuy]	107	4	6	6d	6d	7d	6d	Irrepressible sta.	20.03-1
PLATOON [C.Stranski]	107	11	12	8d	9d	9d	7d	W.H.Gardner	86.14-1
MONA [J.Bouchr]	102	5	9	12	10d	9d	8½	O.Klotz	*16.40-1
SUPERFRANE [S.Duhon]	107	7	8	9d	9d	8d	9d	Mrs. A.Wallin	198.12-1
THEO FAY [E.McLaughlin]	107	8	7	7d	7d	10d	10d	Mrs. A.R.Smith	13.38-1
LORD MARMON [W.Dellow]	116	12	11	11d	12	11d	11d	J.J.Keith	*16.40-1
TAKE A CHANCE [S.Ross]	107	8	7	4d	11d	12	12	A.A.Anderson	*16.40-1

Time, :25, :48 2-5, 1:01½, 1:07 1-5. Two dollar mutuels paid: Watch On, $7.66 straight, $4.52 place, $4.14 show; Gibbons, $5.14 place, $2.96 show; Heatzin, $15.72 show. Start good. Won easily, place and third driving. Went to post at 3:34½. At post ½ minute. Winner, J. M. Reed's b. g., 6, by On Watch-Patay Lee. Trained by J. M. Reed.
*Field.

FOURTH RACE—Six furlongs. Purse $900. Claiming. Three year olds and up. Net value to winner, $650; second, $150; third, $75; fourth, $25.

Horses and jockeys—	Wt	PP	St	¼	½	Str	Fin	Owner	Equiv. odds
CALGARY KAY [P.Keiser]	110	3	4	2½	2d	2½	1½	Mrs. B.E.Chapman	3.16-1
BRIGHT FLASH [J.Boucher]	91	1	2	1½	1½	1d	2n	S.Ross	2.95-1
SHIFT [J.Marcum]	109	4	3	4½	3d	3d	3d	T.Roberts	2.64-1
WINGO [J.Leyland]	111	6	1	3d	4d	4d	4d	L.Rosenberg	15.72-1
MONEY MUSK [L.Logan]	110	7	7	5d	5d	5d	5d	Mrs. T.Crane	26.20-1
EASTER [O.Cooper]	97	9	9	7d	6d	6d	6n	Mrs. B.Watson	21.12-1
OLD KICKAPOO [E.M.Laughlin]	109	8	5	6d	7d	7d	7d	O.L.Foster	6.14-1
LADY LANTA [M.Dupuy]	104	5	8	9	8d	8d	8d	G.View fm.stab.	87.43-1
FRENCH LANE [C.Cotton]	115	2	6	8d	9	9	9	Dearborn stable	110.20-1

Time, :24 1-5, :48 1-5, 1:13 1-5. Two dollar mutuels paid, Calgary King, $8.32 straight, $4.32 place, $3.28 show; Bright Flash, $4.16 place, $2.92 show; Shift, $2.84 show. Start good. Won handily, place and third driving. Went to post at 4:05. At post 2½ minutes. Winner, Mrs. B. E. Chapman's ch. g., 4, by Calgary-Ina Kay. Trained by B. E. Chapman.

FIFTH RACE—Five and one-half furlongs. Purse $1,100. Allowances. Three year olds and up. Net value to winner, $750; second, $200; third, $100; fourth, $50.

Horses and jockeys—	Wt	PP	St	¼	½	Str	Fin	Owner	Equiv. odds
BREAK OF DAWN [F.R'ding]	108	5	5	3d	3d	2d	1d	B.Creech	2.85-1
MORSUN [R.Baltimore]	120	1	1	1d	1½	1½	2nk	Lewis&Kemp	1.60-1
LITTLE GYP [J.Boucher]	103	7	3	4d	4d	3d	3d	C.C.Hastings	3.31-1
FLOOD CONTROL [J.Marcum]	108	6	4	5d	5d	5d	4d	J.J.Coughlin	13.89-1
AMER. THUNDER [M.Dupuy]	103	2	2	2d	2d	4d	5d	Arsonia stable	12.61-1
SAWDUST [L.Logan]	109	4	6	6d	6d	6d	6d	LaForge stable	14.02-1
DEERFIELD [J.Leyland]	111	3	6	6d	6½	7	7	G.View fm.sta.	191.08-1

Time, :23 4-5, :47 4-5, :59 4-5, 1:06 1-5. Two dollar mutuels paid: Break of Dawn, $7.70 straight, $3.66 place, $2.84 show; Morsun, $3.48 place; $2.62 show; Little Gyp, $2.60 show. Start good. Won driving, place and third same. Went to post at 4:37. At post ½ minute. Winner, B. Creech's b. c., 4, by Leonardo II.-Gerbe D'Or. Trained by C. E. Davison.

SIXTH RACE—Mile and one-sixteenth. Purse $1,000. Claiming. Three year olds and up. Net value to winner, $700; second, $200; third, $75; fourth, $25.

Horses and jockeys—	Wt	PP	St	¼	½	Str	Fin	Owner	Equiv. odds
J. ALEXANDER [E.M'L'ghlin]	107	1	1	1d	2½	1d	1d	H.C.M'Connell	2.27-1
RICHU [J.Marcum]	105	3	5	5½	4d	3d	2d	Mrs. T.Crane	3.72-1
MARY McCLAIN [J.Boucher]	102	5	4	3d	1½	2d	3d	W.M.Mikel&Son	6.91-1
RED SPIDER [P.Keiser]	108	2	2	1½	3d	4d	4d	J.W.Goode	3.14-1
BAKED APPLE [W.Carroll]	100	4	3	4d	5½	5d	5d	Miss B.Watson	6.38-1
MILARIA [J.Langmeyer]	102	6	6	6d	6	6	6		19.61-1

*Time, :25 1-5, :50, 1:41 1-5, 1:47. Two dollar mutuels paid: Jack Alexander, $6.74 straight, $4.54 place, $3.90 show; Richu, $4.00 place, $3.38 show; Mary McClain, $3.72 show. Start good. Won easily, place and third driving. Went to post at 5:05½. At post ¼ minute. Winner, H. C. McConnell's ch. g., 7, by Great Britain-Serenata. Trained by H. C. McConnell.

SEVENTH RACE—Mile and one-eighth. Purse $900. Claiming. Three year olds and up. Net value to winner, $650; second, $150; third, $75; fourth, $25.

Horses and jockeys—	Wt	PP	St	¼	½	Str	Fin	Owner	Equiv. odds
LONG JOE [O.Cooper]	103	3	1	1d	1d	1d	1d	W.M.Mikel&Son	6.23-1
BLACK BART [J.Leyland]	111	4	3	3d	2d	2d	2d	L.D.Odlum	6.14-1
FORMIC [P.Keiser]	109	5	9	9	9	4d	3d	W.C.Morris	2.16-1
PAT FIELD [M.Dupuy]	105	7	5	4½	5d	5d	4d	F.RutterJr.	11.21-1
ACME [J.Boucher]	106	2	7	7d	8d	7d	5nk	B.E.Rumsey	22.61-1
MAT MAHONEY [R.Rose]	101	1	2	3d	3d	3d	6d	LydaMae stk.fm.	24.68-1
CONFIDENTIAL [C.Stranski]	105	8	8	6d	4d	6d	7d	H.C.Rumsey	2.48-1
REFEREE [E.McLaughlin]	103	9	6	8d	6d	8d	8d	H.C.McConnell	62.63-1
TREASURER [J.Marcum]	103	6	3	5d	7d	9d	9	J.Dire	96.12-1

*Time, :25, :50, 1:42 1-5, 1:55 2-5. Two dollar mutuels paid: Long Joe, $14.46 straight, $7.18 place, $3.94 show; Black Bart, $7.48 place, $4.08 show; Formic, $2.80 show. Start good. Won easily, place and third driving. Went to post at 5:36. At post 2 minutes. Winner, W. M. Mikel & Son's b. g., 6, by Horron-Carreno. Trained by J. D. Mikel.

EIGHTH RACE—Mile and one-eighth. Purse $900. Claiming. Three year olds and up. Net value to winner, $650; second, $150; third, $75; fourth, $25.

Horses and jockeys—	Wt	PP	St	¼	½	Str	Fin	Owner	Equiv. odds
MASTER AGE [J.Kelly]	109	10	9	7d	4d	2d	1½	C.N.Freeman	38.03-1
TROUBANOVA [J.Boucher]	90	5	4	7d	6d	6d	2n	Mrs. J.S.Ownbey	10.10-1
THEO RED [R.Rose]	103	8	8	4d	2d	1d	3d	NorthShore stab.	6.93-1
COTTAGE BOY [P.Keiser]	112	3	3	2d	1d	3d	4d	L.D.Bedwell	4.42-1
COMMAND [J.Marcum]	106	3	1	1d	1d	2d	5d	C.Reed	13.64-1
THEONE [E.McLaughlin]	90	4	2	3d	5d	7d	6d	A.T.Sansone	4.89-1
HIGH PLAYER [M.Dupuy]	112	9	6	9d	8d	8d	7d	M.Gold	2.61-1
GOLDHANDLE [L.Logan]	111	2	7	8d	9d	9d	8d	R.F.Brown	7.32-1
TURQUOISE [S.Cooper]	111	6	6	9	9	9	9	Miss B.Watson	35.22-1

Time, :24 4-5, :49 4-5, 1:42 2-5, 1:55 2-5. Two dollar mutuels paid: Master Age, $79.86 straight, $30.12 place, $11.84 show; Troubanova, $12.42 place, $5.18 show; Theo Red, $6.24 show. Start good. Won driving, place and third same. Went to post at 6:05. At post ¼ minute. Winner, C. N. Freeman's ch. g., 5, by Starmaster-Erase. Trained by C. N. Freeman.

BELMONT PARK RESULTS.

FIRST RACE—Purse $1,000, 2 year olds, 4½ furlongs:
Sun Lassie, 115 [M. Garner].12-1 5-1 5-2
Whisker, 115 [Kennedy]..... 8-1 4-1
Chichu, 115 [Zaby]..... 5-2
Time, :52. Exuberance, Hurry Ellen, Harum Scarum, Bubsy C., Masked Ball, Lady Legs, Patricia Agnes, Pick Me Up, Bungloe, Attire, Sakura Austerlitz, Dark Magnet, Banal Girl, Redoubtable, Ultra Marine, Dark Edna, and Runar ran.

SECOND RACE—Purse $10,000, steeplechase, 4 year olds and up, about 2 miles:
Bangie, 150 [Donoghue].....18-5 9-5 3-5
Laul'unge, 135 [Christian]..... 7-1 3-1
Actor, 132 [Bostwick]..... 7-10
Time, 3:41 3-5. Jolly Roger, Rooney, Beelzebub, Crumpler, Tara's Hall, and Indigo ran.

THIRD RACE—Purse $1,200, 3 year olds and up, 6 furlongs:
Lady Capulet, 111 [Kennedy] 6-1 2-1 Ev.
Justinian, 116 [Workman]..... 2-1 Ev.
Aldershot, 105 [Keisar]..... 1-2
Time, 1:11 4-5. Kal Penn, Gay Past, Al Green, Squakey, Razzelas, and Wrestler ran.

FOURTH RACE—Purse $5,000, added, Metropolitan handicap, 3 year olds and up, 1 mile:
Jack High, 110 [McAtee].....1-2 1-4 1-8
Balko, 120 [Belshak]..... 2-1 Ev.
Questionnaire, 103 [Rose]..... 5-1
Time, 1:35. Distraction, Curate, *Black Majesty, *Maya, Peter Wrack, Minotaur, Chatford, and Sarasen II. ran.
*Coe entry.

FIFTH RACE—Purse $1,200, 2 year olds, 4½ furlongs:
Up, 120 [Coltiletti].....1-6 Out Out
*Bilbala, 112 [Garner]..... Ev. 1-3
Aries, 112 [Watters]..... 5-2
Time, :51 4-5. Knowlton, b'Ar Hunter, *Bachelor's Toy, Satin Spinner, and Morrell ran.
*Hogan entry.

SIXTH RACE—Purse $1,000, claiming, 3 year olds and up, 1 mile:
Sun Mission, 113 [Fisher]....10-1 3-1 7-5
Bewithus, 113 [Lopez]..... 1-5 out
Genial Host, 113 [Coltiletti]..... 3-1
Time, 1:37. St. Henell, Fire Line, Montierat, Sun Hatter, and Royal Play ran.

EIGHTH RACE—Purse $800, claiming, 3 year olds and up, mile and 70 yards:
War Nymph, 105 [Judy]....4.18 3.32 2.82
Got Full, 106 [Pegg]..... 9.86 4.32
Bee Jay 94 [Callahan]..... 4.16
Time, 1:46 1-5. Thistle Boy, Southland King, Rocky Way, and Sifting Sand ran.

FAIRMOUNT PARK RESULTS.

FIRST RACE—Purse $800, claiming, 3 year olds and up, 6 furlongs:
The Moon, 107 [Hanford]. 4.38 3.42 2.62
Betty Dean, 107 [Kern]... 8.28 4.48
Panivana, 107 [Root]..... 5.26
Time, 1:15. Thelma L., Scotland Girl, Birdasea, Morton, Mae Price, and Flaherty ran.

SECOND RACE—Purse $800, 3 claiming, 3 year olds and up, 6 furlongs:
Forecaster, 113 [Belyak]. 6.44 4.14 3.28
Broomoney, 113 [Feliz]... 8.64 4.86
King Halma, 113 [Call'n]..... 3.00
Time, 1:14 2-5. Cash Play, Colonel Fallon, Ole Man Sunshine, Dodie Leighton, Jack O'Leen, High Spot, Flora Levy, and George Van S. ran.

THIRD RACE—Purse $800, claiming, 3 year olds and up, mile and 70 yards:
Billy Doran, 105 [Hanford].19.65 9.10 5.74
Al. Woodliffe, 110 [Meyers]. 6.66 5.12
Clagy, 113 [Whitaker]..... 6.12
Time, 1:45. Elfrieda G., Punkie, Ocean Current, Parnell, and Nausica ran.

FOURTH RACE—Purse $900, claiming, 3 year olds and up, mile and 70 yards:
Beau Wrack, 112 [Meyer] 9.50 4.34 3.68
Ban. Bright, 96 [Callahan] 4.50 3.80
Corbeau, 115 [Whitaker]..... 7.08
Time, 1:43 3-5. Bocaratone, Red Cliffe, and Master Star ran.

FIFTH RACE—Purse $800, claiming, 3 year olds and up, 6 furlongs:
Thomas Seth, 102 [Cirak].12.22 5.16 3.82
Water Lad, 114 [Ponce].. 4.25 3.50
Selection, 102 [Callahan].. 3.80
Time, 1:13 4-5. Theo Rochester, Burlap, Jay, Senator Seth and Brown Thistle ran.

SIXTH RACE—Purse $15,000, Fairmount Derby, 3 year olds, 1¼ miles:
Gall, Knight, 118 [Schutte]3.34 2.92 2.98
Revelle roy, 118 [Rose].. 10.92 5.30
Longus, 118 [R.O'Brien]..... 6.34
Time, 2:04. Ned O., Sydney, Thistle Ann, Good and Hot and By Product ran.

SEVENTH RACE—Purse $800, claiming, 3 year olds and up, 1¼ miles:
Bliss Hills, 113 [Hanford].19.07 8.58 8.24
Swt. Mandy, 105 [Swigert] 7.52 4.46
Bunthorne, 113 [Day]..... 6.60
Time, 1:47 1-5. Stage Struck, Fascisto, Tricky Colonel, Head Cover and Ed Reese ran.

CHURCHILL DOWNS RESULTS.

FIRST RACE—Purse $1,200, 2 year olds, 5 furlongs:
Outburst, 116 [Ambrose].. 3.68 3.16 2.48
Rest Easy, 116 [Russe].. 12.52 5.32
Regal Lady, 116 [Meyer]..... 3.78
Time, 1:01 3-5. Weidelein, Freesia, Wild Child, Normahal, Gradiscl, Soria Bracadale, Mannite, Charlotte H. ran.

SECOND RACE—Purse $1,400, claiming, 3 year olds and up, 6½ furlongs:
Retort, 118 [May]..... 50.50 9.92 6.78
The Southerner, 115 [Pell] 12.48 5.00
Tantivy, 118 [Russell].. 2.36
Time, 1:19 4-5. Fort Harlem, Hot Shot, Herrick, Fairy Maiden, and Gracious Gift ran.

THIRD RACE—Purse $1,500, claiming, 3 year olds and up, 1 mile:
Chariot, 110 [Lennie]..... 32.36 9.44 6.36
Fiddler, 114 [Meyer]..... 7.52 4.56
Valdosta, 110 [Shropshire] 4.36
Time, 1:39 2-5. Uncle Matt, Bud Charlton, Star Play, Billy Champ, and Gotoit ran.

FOURTH RACE—Purse $1,200, allowances, 2 year olds, 5 furlongs:
Black Comet, 111 [Chia'ta] 9.70 3.44 out
Empire, 104 [Russell]..... 2.74 out
Don Leon, 118 [Hoffman]..... out
Time, 1:00 4-5. Son o' Sweep and Nisia ran.

FIFTH RACE—Purse $10,000 added, Grainger Memorial handicap, 3 year olds and up, 1¼ miles:
L. Stockings, 112 [Sh'ire].22.00 7.58 6.18
Toro, 122 [Ambrose]..... 4.56 3.40
Pigeon Hole, 103 [Fin'ray] 12.94
Time, 2:05 1-5. The Nut, Whiskery, Royal Julian, Lady Broadcast, Blackwood, Ben Machree and Buddy Basil ran.

SIXTH RACE—Purse $2,000, handicap, 3 year olds and up, 6 furlongs:
Current, 113 [Shropshire]...2.98 2.24 out
Clubhouse, 107 [Landolt]... 2.02 out
Arincourt, 111 [Russell]..... out
Time, 1:13. Dr. Parrish ran.

SEVENTH RACE—Purse $1,200, claiming, 4 year olds and up, 1¼ miles:
Tom. Tickle, 110 [Russell].8.12 4.66 3.44
Fire Under, 105 [Lennie].. 5.82 4.56
Jack Horgan, 105 [Deperini] 4.78
Time, 1:53 1-5. Ray Ruddy, Black Dancer, Sharon, Draha, Lucky Nancy, Flashing Gem and Juel Jean ran.

MINOR LEAGUES

AMERICAN ASSOCIATION.

	W	L	Pct.		W	L	Pct.
Louisville	22	9	.710	Ind'polis	15	14	.517
Col'bus	17	12	.586	Kas. City	13	16	.448
St. Paul	16	13	.571	Mil'kee	11	21	.344
Toledo	15	14	.517	Mpls.	10	21	.323

YESTERDAY'S RESULTS.
AMERICAN ASSOCIATION.
Minneapolis, 11; Milwaukee, 10.
Indianapolis, 4; Louisville, 1.
St. Paul, 10; Kansas City, 7.
Toledo, 5; Columbus, 2.

THREE EYE LEAGUE.
Bloomington, 8; Decatur, 7.
Quincy, 5; Danville, 4.
Terre Haute, 13; Peoria, 5.
Springfield, 4; Evansville, 3.

MISSISSIPPI VALLEY LEAGUE.
Burlington, 5; Davenport, 1.
Dubuque, 5; Rock Island, 2.
Cedar Rapids, 2; Waterloo, 1.
Keokuk, 12; Moline, 5.

Michigan Tennis Team Defeats Maroons, 5 to 4

Michigan's tennis team yesterday won a 5 to 4 decision over the University of Chicago squad. The victory gave the Wolverines a tie with Illinois for the conference title.

MINIATURE GOLF COURSES
Layout, Plans
Supervision of Construction
IN OR OUT
of Chicago Territory
For permanent and maximum revenue miniature golf courses should be planned and built according to the same standards as the finest full-sized golf courses.
WENDELL P. MILLER
and Associates
GOLF, POLO and ESTATE ENGINEERS
105 W. Monroe St., Chicago
Phone STATE 4507

MORSUN STREAK BROKEN ON FINAL DAY AT AURORA

Break of Dawn Beats Sprint Star by Length.

They waited until the final day at Aurora to take the measure of the good sprinter Morsun. After rolling up five victories in a row, Morsun went to the post in the final day's feature the heavily backed favorite. Opposing him were Break of Dawn, Little Gyp, Flood Control, American Thunder and other flyers in a five and a half furlong dash.

When the field came thundering down to the line of finish Break of Dawn was first, Morsun was second, beaten a length, and Little Gyp was third. Morsun ran gamely to the stretch. Then Break of Dawn, with a 12 pound weight advantage, came with a rush which Morsun could not withstand, and most of those in the crowd of 10,000 groaned.

For the first time since he began his brilliant Aurora campaign Morsun was running in strange silks. He had been claimed from C. B. Irwin a week ago by Lewis and Kemp of Kansas City. Morsun also had a new jockey in the saddle, and the change from W. Moran to R. Baltimore did Morsun little good.

Morsun broke on top, but at the end of the first furlong American Thunder was outrunning him. Morsun settled into good stride and again took the lead. He held it to the head of the stretch, where he gave way to Break of Dawn's challenge.

Break of Dawn ran the 5½ furlongs in 1:06 1-5 and paid $7.70 to win, $3.66 to place and $2.84 to show. Morsun was at $3.48 to place and $2.62 to show. Little Gyp paid $2.60 to show.

The Inquiring Reporter

Every Day He Asks Five Persons, Picked at Random, a Question.

The Question.

What is there about golf that keeps you interested and enthusiastic about the game?

The Answers.

Paul H. Cristol, 3286 Wrightwood avenue, postoffice clerk—I spent the last week in a hospital on account of that golf game. While returning home from a course our machine got out of control and turned over. Nevertheless, that won't put a stop to my golf. The desire to beat Old Man Par—a thing that only the best are able to do, is one of the magnets of golf.

Mrs. Monica McDougall, 434 Melrose street, statistician — I love the exercise. I gained five pounds at it last year. I like to play in Lincoln park course, and I will be getting out there this week. Golf is so fascinating and invigorating. A game of golf and I feel prepared to conquer the entire world.

David Shepphird, Los Angeles, Cal., movie theater assistant manager — The principal thing to me, in this modern age of the automobile, golf practically forces one to get out and do a lot of walking. The walking done during a game is stimulating, mentally and physically. Another important angle, golf creates good sportsmanship between friends.

Miss Emily Jurczak, 2507 North Avers avenue, secretary — I like golf for many reasons. It affords a lot of exercise, and there is a lot of science that has to be mastered before one really knows the game and is able to play it. One is learning all the time. I like foursomes, and it is amusing what the others think when they do or do not make a good shot.

Joseph Goodman, 3210 Arthington street, salesman — Because, regardless of how often I play or how good my game is, I am always trying to improve it. It keeps me out in the open; keeps one fit and in trim at all times. But the main thing is, I am never satisfied with my score.

HUNTING & FISHING 5

HUNTING & FISHING
is a 52-page monthly magazine crammed full of hunting, fishing, camping and trapping stories and pictures, valuable information about guns, revolvers, fishing tack

MOTORS — TRAFFIC — HIGHWAYS

CAMPING SITES IN TWO STATES BECKON TOURISTS

Wisconsin and Michigan Expect Many Autos.

BY HAL FOUST.

North of Chicago, within easy motoring distance of the city, lie two states whose lakes and woods invite summer vacation tours. THE TRIBUNE road car has just returned from a 1,250 mile tour through both Wisconsin and Michigan and found that they were finishing preparations for entertaining 2,500,000 visitors during the season that gains full swing after city schools close next month.

The winter boarding is being torn from the windows of resort hotels, tourist cabins are being painted, and, most important from the drivers' viewpoint, highway maintenance crews are repairing frost damage to the roadbeds. Both states report that their roads will be in first class condition by June 15, including detours where there is new construction.

Around the Lake.

The general itinerary of THE TRIBUNE car was around Lake Michigan with two side trips. A shorter route around the lake is 968 miles and can be made comfortably in three days.

The tour was made sleeping and eating in camps, as will 15,000,000 others this summer, according to the American Automobile association's estimate. The vanguard of the khaki caravan was found in these clusters of tents, cabins, and baggage burdened automobiles, and from these early birds it may be surmised that millions of car campers have adopted this mode of travel to avoid the expense of railroads and hotels, while other millions, without considering expenses, prefer a vacation away from telephones, white shirts, and dainty frocks.

A one room cabin, one of a group in a grove of tall trees, elders and burr oaks, was rented for the night in Baraboo for $1.50, with the guest furnishing his own bedding, cooking utensils, and dishes.

Billboards on U. S. 41.

From Baraboo THE TRIBUNE car left the main traveled highways and meandered over gravel roads through woods, over hills, and across creeks to Oshkosh, on Lake Winnebago. There U. S. 41 was picked up for the drive north to Escanaba. This is the route used in Wisconsin for the shorter trip around Lake Michigan. It was once a scenic road, but it is now badly cluttered with billboards.

The second night out was spent at Indian lake, Near Manistique, Mich., in a three room cabin of birch logs that rented for $3, including a shelter for the car. This country, "with the odors of the forest," is the setting for Longfellow's "Hiawatha," inspired by legends collected there by Schoolcraft. Woods, lakes, and streams are well preserved, improved roads being only a few years old.

To Sault Ste. Marie.

The next morning a drive northeast through the dense forests, where live the Ojibway Indians, took the traveler to Sault Ste. Marie, historical fur trading post established as a mission in 1668 by Father Marquette. There is a modern tourist camp in this twin city of 33,000, and luggage is tossed from Indiana and Illinois cars to ground trod in 1623 by the explorer, Etienne Brule.

Here are the locks of the Soo, longest in the world and the busiest, according to the local chamber of commerce, with an average of a hundred ships a day during the season. And in the Canadian half of the modern city is a government liquor dispensary, which may account in part for the town's 105,000 tourists last summer.

Into Canada there is a gravel road offering a 520 mile tour through the primeval timber lands of Ontario to Toronto, recommended by motor clubs for a July or August trip for drivers willing to struggle on 25 mile an hour trails to see wild country.

The road leading into Sault Ste. Marie is none too good, rough and bumpy from "frost boils," but repairs are being made and are to be completed by June 15.

Across the Straits.

THE TRIBUNE car returned south through forests of Christmas trees to St. Ignace, a village of 2,000, founded in 1671, and swept by the cool breezes of Lakes Michigan, Huron and Superior. Father Marquette's grave is there. A ferry, operated by the Michigan highway department, carries cars across the Straits of Mackinac to Mackinaw City. Its business has increased twenty-five per cent every year for the last four, in the 1929 season transporting 120,000 automobiles.

A tourist cabin of two rooms on the beach was rented for the night for $3.50. The washing of the waves and the moan of steamers passing through the straits were slumber music.

The proprietor of the camp is George Patrick, a retired hardware merchant. He is mentioned because he belongs to the army of tourists who travel to and from the south in "road houses" like Avery's in the Gasoline Alley comic strip.

"I've worked twenty years and now I'm resting," he said. "I'm retired with just enough money so I can live like this for a while."

He's a middle aged man, his children grown, and seemed to represent a not uncommon type found in tourist camps. His "road house," built on a truck body, has a kitchen with ice box and sink as compact as a yacht's, and has Pullman berths that will sleep a family of seven. He said it cost $5,000.

"There used to be five of us on the trips," he said, "but now there's only two."

A Highway Pullman.

This highway Pullman car represents the most elaborate equipment for touring. Next to that type comes the trailer, which costs about $200, some virtually a two wheeled home with refrigerators, gasoline stoves, folding cots and chairs in addition to a tent.

Other tourists carry much this same equipment on their running boards and rear luggage carriers, in rumble seats and in tonneaus. The use of tents seems to be passing, however, with the development of the tourist cabin, which shelters a family for a night for only a few dollars and furnishes a stove to cook meals.

Then there are millions of tourists who camp not at all, wearing their business clothes for driving and stopping at first class hotels at night, but this story is not about them.

THE TRIBUNE car drove south from Mackinaw to Chicago, 459 miles, in one day, but this is too far for pleasure. The road, U. S. 31, down the east coast of Lake Michigan, is through farming country with wooded knolls and with frequent views of the waters of Lake Michigan, beautiful lakes and occasional glimpses. There are some good examples of Michigan's roadside beautification work with the planting of trees and shrubs along the right of way.

From Michigan City to Chicago, the narrow, twisting U. S. 20 is littered with billboards and cluttered with hot dog stands.

NORTH WOODS ROADS INVITE TOURISTS

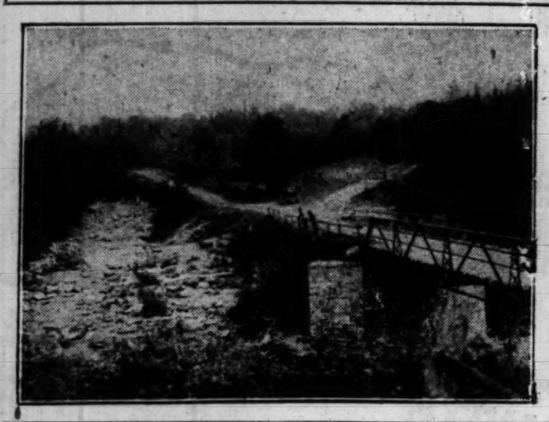

The quiet roads of the north woods are calling motorists from the congested highways of the metropolitan area. Here are two typical scenes near Sault Ste. Marie in the upper peninsula of Michigan, two days' drive from Chicago.

VOICE OF THE TRAFFIC

BULLY WITH STAR.

Chicago, May 22.—I read with considerable amusement Policeman Haight's article about automobilists and their attitude toward the police of our city.

About six months ago I was driving north on Clark street, and as I approached Diversey boulevard I stopped for the "stop" sign. I got about half way across when a car rammed my rear mudguard.

I stopped my car and asked the man who was driving the car what the trouble was. He said to me, "You didn't stop for the stop sign." I asked him why he ran into me, and after telling me a few things he, too, pulled a star out of his pocket and told me that if I did not like it he would "pinch" me, and that it was a lucky thing that I had not hurt his car.

Yes, Mr. Editor, this is a great police department that we have in this city. I had to buy a new mudguard because, of the authority given to a man with a star. RICHARD J. MYERS.

LINCOLN PARK COPS.

Chicago, May 20.—Lincoln park is getting to be a speed trap. One morning recently, while driving south in the park, I was behind two cars which were idling along at about 20 miles an hour. The only way I could get ahead of them was to go to the left of the white line on the road, which I did.

Of course, in getting ahead I had, naturally, to speed my car faster than they were going. As soon as I got ahead I slowed down to about 27 miles an hour.

Soon after, a motorcycle policeman, Officer Montague, rode up and, although I had a very important engagement at my office, which I explained to him, amounting to some thousands of dollars, I had to go to the station in Lincoln park, where I was booked for passing cars on the left side of the road and speeding.

If these motorcycle men, instead of giving a ticket to a driver when going 28 miles an hour, should stand at the crossings where there are stop and go lights and give a ticket to those drivers who dash wildly through the red lights, which they do all the time, they would do some good.

When I passed the cars edging over the white mark in the center of the road there weren't any cars proceeding in the opposite direction within a block of me. S. S. BERRY.

SLOW DRIVERS.

Chicago, May 22.—I understand that some of the eastern states have passed laws against slow drivers who obstruct traffic on highways by slow driving.

These motorists are the indirect cause of many accidents. The law requires the motorist to pull over to the right and signal from the rear. Slow drivers should be made to obey the law. DON HELLMAN.

BILLBOARD NUISANCE.

Chicago, May 19.—I am in hearty sympathy with your campaign to eliminate obnoxious billboards from the highways. Too often the motorist is confronted with the command "Stop!" only to be told of the excellent dinner he may obtain at some roadhouse using this billboard space. Such signs are a danger to the traveling public. CHESTER MAXWELL.

CAN READERS ADVISE?

Chicago, May 20.—I am a reader of the automobile section of THE TRIBUNE and am especially interested in stories of tours. We read a great deal about the east and the south, but I have seen very little publicity about western driving.

I am particularly anxious to know if the comparatively new driver would be able to drive in the mountains without any fear of an accident. Also, is there danger in driving across the American desert?

Can you publish some information on this subject? HARRY MILLER.

STREET LIGHTING.

Chicago, May 19.—The lighting on our boulevards, through streets and highways is totally inadequate. I have seen accidents happen at night because of our old fashioned lighting methods. Surely the electric lighting experts would be able to devise a system of lighting which would illuminate the highways rather than the surrounding area.

The lamps shown in THE SUNDAY TRIBUNE of May 11 should be a vast improvement over our present system. JOHN WATTS.

BOX CAR HAZARD.

Chicago, May 19.—A dangerous situation exists on Devon avenue and the North Western railroad tracks just west of Lincoln avenue. Freight cars are allowed to stand within a few feet of Devon avenue on the west track, thereby completely obstructing the view of the driver proceeding east on Devon avenue.

The railroad, it is true, has protected the crossing with an automatic signal, but motorists want to be sure that the tracks are clear before driving across. W. W. MONROE.

ADDISON STREET.

Chicago, May 21.—I use Addison street every evening going home from work, and when the Cubs are playing at home it is almost impossible to get through Addison street at all for about three blocks each side of the park.

When the ball game is over Addison street is full of pedestrians, cars trying to get out of their parking places, and motorists who are trying to get away from the ball park, as well as the people trying to get home from work. It seems to me that it would be a good idea to have parking eliminated on all four streets around the Cubs' park and on Addison street for about three blocks each side of the park. This regulation might be enforced only during the afternoons when the games are being played.

Travel on Addison street is further confused by the methods in which the buses stop to load and unload passengers. Rather than pull over to the curb when plenty of space is available for this purpose, they will stop almost in the middle of the street and hold up the traffic behind them. The traffic can either stand and wait or swing out to the left and pass the bus on the wrong side of the street.

I would like to see these two conditions remedied if possible. HENRY SNYDER.

NORTH ASHLAND AVENUE.

Glencoe, May 20.—There are thousands of cars using Ashland avenue north of Diversey boulevard. All of these cars are forced to come to a complete stop by the traffic officer at the intersection of Foster avenue and Ashland avenue. The traffic on Ashland avenue is more than ten times as heavy as that on Foster avenue, and yet there are motorcycle policemen at this intersection to make sure that every motorist on Ashland stops.

If several cars are stopped for this sign, one behind another, why can they not proceed across the street in a body, rather than each coming up and stopping at Foster avenue, one at a time? This would eliminate a good deal of delay, but due to the presence of the officer the motorist does not dare to do this, and therefore quite a bit of delay and much congestion occurs at this point.

Why can't Ashland avenue be made a through street and have traffic on Foster avenue stop for Ashland avenue instead? LLEWELLYN CADMORE.

HARD TO EXPLAIN.

Chicago, May 23.—Will some of the police officers kindly explain the following: For the last three years I have lived on the South Shore, driving to work in my office in the near north loop section. During that time I have not received a ticket for speeding.

Three years previous to that time I lived in Riverdale, driving to Woodlawn, where my office was located, and received twelve tickets for speeding.

I drive my car at a good rate of speed, and always have.

Kindly explain. JOHN R. MONTGOMERY.

WELCOME TO RACES.

Indianapolis, Ind., May 22.—Tell your Chicago automobile owners to get their automobiles greased and run down here for the Memorial day races. We aren't running any speed traps here and Chicago drivers will be welcome. CHARLES SLAUGHTER.

Change Spark Plugs every 10,000 Miles

Worn-out spark plugs cause hard starting, slow pick-up, poor idling, loss of power.

A new set will insure easy starting, fast pickup, brilliant performance.

See your dealer today and insist upon AC Spark Plugs.

AC

TRIBUNE'S 1930 CHICAGOLAND MAP ON SALE

THE TRIBUNE'S 1930 Chicagoland map, a detailed road guide for the metropolitan area, is meeting popular favor with the motorists, according to THE TRIBUNE public service offices, which distribute the folder.

The map, off the presses only a few days ago, gives up to date information on the location of roads, cities, villages, main city thoroughfares, and tells at a glance how to get to golf courses, air ports, parks, forest preserves, race tracks, cemeteries, and historical points. It is sold for 25 cents in The Tribune Tower lobby and at public service offices at 1 South Dearborn, 4152 West Madison, and 1101 East 63d street.

LACK OF POLICE RETARDS USE OF WACKER DRIVE

Autoists Dislike Parking on Lower Level.

The utility of the lower level of Wacker drive is seriously reduced by a lack of efficient policing. The public is not getting a full return on an investment of millions. A similar condition prevails on the lower levels of Michigan avenue and East South Water street.

The lower levels are designed for two purposes. First, they take traffic, especially trucks, off the upper levels, which are congested during rush hours. Second, they afford free and convenient parking to approximately 2,000 cars.

Cars in Traffic Lanes.

Most of the parked cars are owned by loop employés, who leave their automobiles there during the entire working day. For this reason it has proved convenient to permit double parking in the storage spaces off the traffic lanes.

However, this double parking practice, without sufficient police supervision, has developed its evils. Parked cars are shoved into the middle of traffic lanes and left there by drivers getting their machines from the inside rows.

The unlighted vehicles left in traffic lanes are a menace in the shadows of the lower level. Owners of passenger cars, fearing this hazard, are avoiding use of the lower level and joining the congestion on the upper deck.

Mounted Police Needed.

The lack of adequate policing also discourages use of the free parking space. Cautious owners hesitate to leave their cars where they might be pushed into the path of heavy trucks.

A few mounted police could patrol all of the lower level, protecting the parked machines, keeping the traffic lanes open, and giving the public a full return on its investment in the improvement.

At the office of Police Commissioner Russell it was said that the department lacks man power to do the job properly without neglecting other services of the department, but that the traffic division will be instructed to give more attention hereafter to the lower level.

News and Views

The pacemaking car which will lead the forty contenders in the Indianapolis Memorial day race for a two and a half mile lap before the start will be a stock front wheel drive Cord cabriolet, driven by Wade Morton of the Auburn company and with T. E. Meyers, general manager of the Speedway, as a passenger.

Paul G. Hoffman, vice president of Studebaker, addressed a meeting of the Chicago Automobile Trade association last week, advising local dealers on used car merchandising and advertising.

Chrysler Motors yesterday introduced a new De Soto six, with a bigger engine and with refinements in body design. It is presented in six body styles. The new car is a low price brother of the new De Soto eight put on the market last January.

Official General Motors figures report that dealers delivered 142,004 cars to customers in April.

Fifteen per cent of the cars from the Nash plants in Kenosha, Racine, and Milwaukee are driven from the factory, 10 per cent are shipped by boat during the navigation season, and the rest are carried to dealers throughout the country on freight trains.

Four Viking cars are carrying a prosperity message from President Hoover to the Elks of America. Their tours will conclude at the opening of the Elks' national convention at Atlantic City on July 6.

Designed to meet the needs of open or closed driving in fair and inclement weather, a new Graham model, the special eight convertible sedan, has just reached Chicago and is on display at the Bird-Sykes company, distributors for this territory. The body, mounted on a 122 inch wheelbase chassis, is constructed to permit folding down of the entire top to give the appearance of a sport phaeton, or it may be raised to form a fully inclosed sedan. The car accommodates five passengers.

TWILIGHT FINDS MANY FAMILIES IN THE OLD BUS

Long Evenings Lure Them to Country Roads.

This is a season of twilight motoring. The setting sun on week days sees thousands of Chicago families idling their cars along the byways of Cook county, enjoying an hour of relaxation in the country after a day at work in offices, kitchens and school rooms.

The wholesome recreation, seemingly more popular this year than ever before, is possible by the seasonal length of the days made an hour longer by pushing the clock ahead. Father hurries home from work, the dinner dishes are left in the sink, the kids are packed in the back seat, and the city and cares are left behind for an hour or two.

As the colors fade from the western sky, there are many cars parked in the forest preserves, where children are at play, or along the side roads away from traffic where birds can be heard singing the evening songs.

Twilight finds other machines parked at golf ranges where one can improve his drive by shooting a pail full of balls for the boys to retrieve. There are many new such driving courses around Chicago this year. Subdividers have converted inactive property to this temporary use.

As darkness gathers the lights are turned on cars in the public woods, on the side roads and at the golf ranges. Motors are started and the automobiles are headed back toward the city. The day has ended. There are dishes in the sink and it is bedtime for school children.

101 AUTO MAKERS IN FRANCE.

France has a total of 101 motor vehicle manufacturers, as compared to 152 in the United States and 98 in the United Kingdom.

NEW-FINER

$590

AND UP, F.O.B. FACTORY

PLYMOUTH

CHRYSLER MOTORS PRODUCT

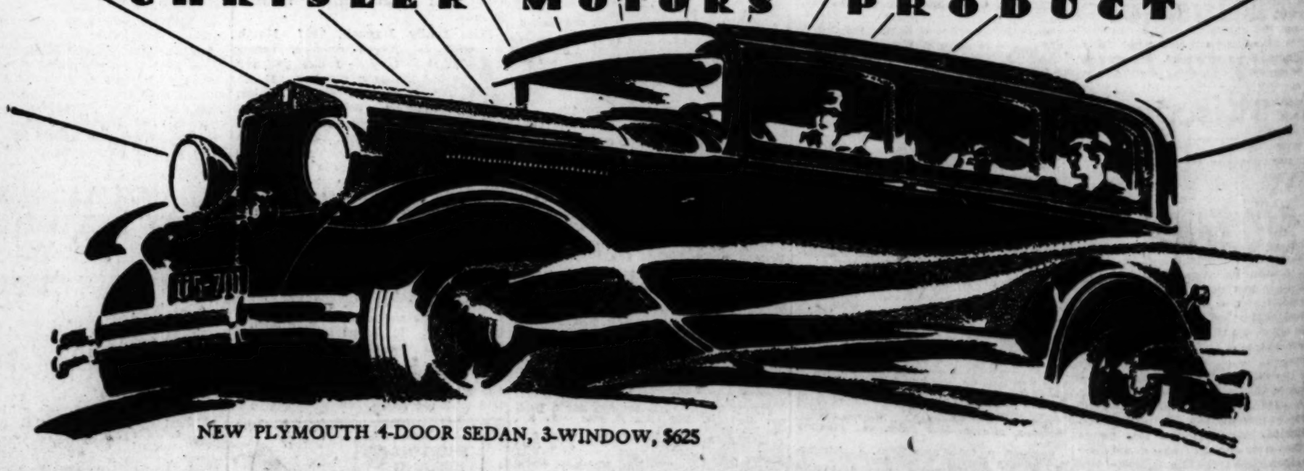

NEW PLYMOUTH 4-DOOR SEDAN, 3-WINDOW, $625

NEW SPEED . . NEW POWER . . SMARTER . . LARGEST, FINEST, CARS IN THE LOWEST-PRICED FIELD . . SAFETY-STEEL BODIES

In the *new, finer* Plymouth, Chrysler Motors' scientific engineering and precision craftsmanship have created the most remarkable motor car in the lowest-price field.

With its new, larger high-compression engine, the *new, finer* Plymouth outperforms all other cars of this price group. This performance is delivered with the smoothness of cars of higher price—with economy of operation and maintenance unsurpassed by cars of any price.

Brakes are hydraulic—internal, weatherproof and safe beyond comparison.

The *new, finer* Plymouth is the only *full-size* car in the lowest-price field. Every line emphasizes bigness as it sweeps gracefully back from a wide and high radiator.

There's beauty in its upholstery, good taste in its appointments and a new sturdiness and quiet in its Safety-Steel body. A French-type roof caps the effect of Continental smartness.

See it today. Ask for a demonstration. As you look and as you drive, keep reminding yourself that this amazingly big and fine automobile with its phenomenal performance and quality is one of the lowest-priced cars in the world.

FEATURES: *Smart Safety-Steel bodies of new strength and silence—new radiator and hood design—full-size leg-room, head-room and seat width—larger high-compression engine—rubber engine mountings—full-pressure engine lubrication—crankcase ventilator—Chrysler-designed internal weatherproof 4-wheel hydraulic brakes—four long semi-elliptic shock-absorbing springs, laterally mounted, with self-adjusting spring shackles—safety gas tank in rear with gauge on dash.*

PRICES

4-door Sedan, 3-window, $625; Coupe, $590; Roadster (*rumble seat*), $610; Coupe (*rumble seat*), $625; Touring, $625; Convertible Coupe, $695. *All prices f. o. b. factory.*

SOLD BY CHRYSLER, DODGE BROTHERS AND DE SOTO DEALERS EVERYWHERE

MOTORS—TRAFFIC HIGHWAYS

BRIDGE EVIL MAY GO TO CONGRESS FOR SOLUTION

Candidate Pledges Self to Take It There.

BY HAL FOUST.

Peter C. Granata, Republican nominee opposing the reelection of Stanley B. Kunz as congressman from the Fifth district, yesterday pledged his efforts on the west side, if elected in November, to introduce a bill in the house of representatives intended to eliminate Chicago's bridge menace.

Mr. Granata proposes by an act of congress to declare the Chicago river non-navigable, making it possible for the city to establish fixed bridges so that a sand barge would no longer be able to claim the right of way over thousands of pedestrians and motorists.

Cites Survey Figures.

The candidate cited the river bridge survey made a few years ago under Maj. A. A. Sprague, then commissioner of public works, which concluded that the cost of delays from the temporary closing of streets with the opening of the bridges was many times greater than would be the loss from keeping the bridges closed, that the uninterrupted flow of land traffic was of far more importance to the community than the continuation of the river traffic.

In a formal announcement, Mr. Granata states his case as follows:

"The congressional power to control bridges emanates from the constitutional grant to the federal government of the power to regulate interstate commerce and it applies to bridges over interstate streams and ports that are navigable.

"Congress has from the earliest days frowned on obstructions to interstate commerce and it seems that 'free navigation' has become a creed that has often times blinded the true underlying purpose for regulation, i. e., its benefits to the public.

An Antiquated View.

"The attitude of the federal government in regard to this question is expressed in many federal cases of which the following is an example by Judge Jenkins: 'A bridge spanning a navigable river is an obstruction to navigation tolerated because of necessity and convenience to commerce upon land. Such a structure must be so maintained and operated that navigation may not be impeded more than is absolutely necessary, the right of navigation being paramount. It is incumbent upon the municipality that a bridge be so constructed that it may be readily opened to admit the passage of craft, and maintained in suitable condition thereto.'

"I sincerely doubt that there is a single person who has waited at a Chicago bridge for a tug to go through who can reconcile this antiquated view with his own.

"The solution lies with congress. Congress originally passed the several acts which brought the regulation of Chicago bridges within the commerce clause of the constitution and within national control. All such acts of congress cover the construction of bridges, dams, etc., in navigable waters, and the congressional control extends only to navigable waters.

Make It Nonnavigable.

"The solution I recommend may be seen at once. It is not in fighting the opinions of federal judges nor in the use of energy and enthusiasm on the authorized agents of congress who know not the extent of that authority, but in a smashing concentrated drive by Illinois congressional representatives to secure the passing of an act by congress declaring the entire river to be nonnavigable.

"Since the sovereign right of a state in and to its waters, navigable and nonnavigable, is held subject to the paramount power of the federal government to regulate navigation and commerce between states and foreign nations over navigable waters, the power when relinquished will make the state paramount. The legislature should at once pass an act giving the city of Chicago the power to regulate its bridges so as to make possible a fixed bridge program for the city. This will then leave congressional sanction as the last obstacle and will present the issue squarely before congress.

"Congress' main interest and power being derived from the regulation of commerce clause of the constitution, it can certainly be made to see, upon a proper presentation of the entire proposition, that such an act declaring the river nonnavigable will accommodate more than it impedes the general commerce of the country.

"If I am sent to Washington by my constituents I shall most certainly seek the coöperation of Illinois representatives there and introduce just such a bill."

Motor Truck Men Will Meet to Discuss Problems

Legislation, taxation, and other matters vitally concerning motor truck owners and operators and the public in general will be discussed at a dinner meeting June 3 at the Stevens hotel, sponsored by the Motor Truck Distributors' association of Illinois, according to President H. C. Allison. Its purpose will be chiefly to get the opinion of leading groups and interests employing motor trucks on various ordinances and bills which municipal and state legislators are reported as planning to introduce.

Colorado Is Reached by 3 Transcontinental Roads

Colorado is reached by three transcontinental highways—the Lincoln on the north, the Victory in the middle and the Santa Fe Trail on the south. Lines of highways on a large scale have been begun in Colorado and the state is spending more than $6,000,000 on its road improvement program in 1930.

TO RACES

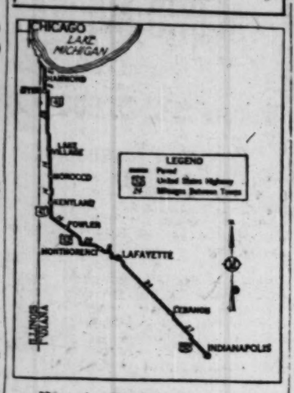

Here is the automobile route recommended by the Chicago Motor club from Chicago to the international 500 mile Memorial day race at the Indianapolis speedway. Last year 170,000 spectators saw the automobile race.

INDIANA STARTS OILING OF 800 MILES OF ROADS

Dustless Highways Is the Plan.

Indianapolis, Ind., May 24.—[Special.]—Details of the Indiana state highway commission's plan to make 800 miles of Hoosier roads dustless this year have been announced. Roads to be treated with oil and calcium chloride are:

Road 1, from the junction of road 50 through Milan to the junction of road 46, 10.70 miles in Ripley county.

Road 1, from Batesville to Oldenburg, four miles in Ripley and Franklin counties.

Road 1, from Brookville to Connersville, 16.80 miles in Franklin and Fayette counties.

Road 3, from the Decatur-Rush county line to the junction of road 40, 24.95 miles in Rush and Henry counties.

Road 3, from Bluffton south for .20 mile in Wells county.

Road 9, from Marion north for 2.72 miles in Grant county.

Road 9, from Columbia City to Huntington, 18.12 miles in Whitley and Huntington counties.

Road 9, from Lagrange south through Valentine for 6.66 miles in Lagrange county.

Road 9, from Lagrange to Howe, 5.47 miles in Lagrange county.

Road 10 from Kersey through San Pierre to the junction of road 29, 28.60 miles in Jasper and Starke counties.

Road 10, from Culver to Argus, 7.46 miles in Marshall county.

Road 15, from North Manchester to Warsaw, 21.64 miles in Wabash and Kosciusko counties.

Road 18 from Marion to the junction of road 3, 15.04 miles in Grant and Blackford counties.

Road 22, from Boswell to the junction of road 52, 8.69 miles in Benton county.

Road 26, from Lafayette to the junction of road 31, 38.73 miles in Tippecanoe, Clinton, and Howard counties.

Road 27, over cut-off north of Lynn, .69 mile in Randolph county.

Road 27, from Berne north for 2.21 miles in Adams county.

Road 28, from Madison to Versailles, 23.40 miles in Jefferson and Ripley counties.

Road 28, from Attica to Odell, 9 miles in Warren and Tippecanoe counties.

Road 29 from the Marion-Hamilton county line to the junction of road 26, 24.78 miles in Hamilton and Clinton counties.

Road 29, from Logansport to Winamac, 26.35 miles in Cass and Pulaski counties.

Road 29, from the junction of road 30 to Kingsbury, 13.29 miles in Laporte county.

Road 32, from Lebanon to Noblesville, 23.34 miles in Boone and Hamilton counties.

Road 32 from Noblesville to Anderson, 14.55 miles in Hamilton and Madison counties.

Road 35, from Salem to the junction of road 50, 60.70 miles in Washington county.

Road 36, from Rockville to Danville, 38.50 miles in Hendricks, Putnam, and Parke counties.

Road 37, from Tell City north for 12.80 miles in Perry county.

Road 38 on gaps between Hagerstown and Richmond, 4.73 miles in Wayne county.

Road 39, from Pittsburg to Monticello, 13.50 miles in Carroll county.

Road 40, east of Richmond for 0.50 mile in Wayne county.

Road 43, from Greencastle to Crawfordsville, 26.38 miles in Putnam and Montgomery counties.

Road 43, from the junction of road 10 north for 2 miles in Starke county.

Road 45, from Rockport to the junction of road 62, 12.60 miles in Spencer county.

Road 46 from Bloomington to Nashville, 14.20 miles in Monroe and Brown counties.

Road 46, from Nashville to Columbus, 16 miles in Brown and Bartholomew counties.

Road 46, east from Columbus for 3.60 miles in Bartholomew county.

Road 45 west of Greensburg for 6.50 miles in Decatur county.

Road 46, from the junction of road 29 to Lawrenceburg, 40.70 miles, in Decatur, Ripley, and Dearborn counties.

Road 48, from Aurora to junction of road 46, 46.4 miles in Dearborn county.

Road 50, from Wheatland to Washington, 8.36 miles in Knox and Daviess counties.

Road 50 from the junction of road 35 to Vallonia, 2.50 miles in Jackson county.

Road 50, from Brownstown to Seymour, 9.60 miles in Jackson county.

Road 52, from Andersonville to Metamora, 5.31 miles in Franklin county.

Road 56, from the junction of road 61 to Jasper, 17.40 miles in Dubois and Pike counties.

Road 58, from Bircher to Madison, 12.60 miles in Scott and Jefferson counties.

Road 56 from Madison to Rising Sun, 42 miles in Jefferson, Switzerland, and Dearborn counties.

Road 59, from the Green-Clay county line to Brazil, 22.64 miles in Clay county.

Road 61, from Boonville to the junction of road 56, 23.50 miles in Warrick and Pike counties.

Road 63, from Clinton to the junction of road 36, 8.84 miles in Vermilion county.

Road 64 from the junction of road 45 to Troy, 11.20 miles in Spencer and Perry counties.

Road 65, from Solitude to New Harmony, 8.50 miles in Posey county.

Road 67, from Bicknell north for 4.90 miles in Knox county.

Road 67, from Worthington to Mooresville, 56.45 miles in Greene, Owen, and Morgan counties.

Road 127, from Pokagon state park for .94 mile in Steuben county.

Road 162, from Lincoln City to the junction of road 62, 11.50 miles in Spencer county.

The work has been started on some of the projects.

AVIATION

GROUND LANDING OF FLYING BOATS PROVES FEASIBLE

Often Are Safer than Regular Planes.

BY ROBERT WOOD.

Flying lore is full of stories about flying boats which have met with trouble while in the air over land with no chance of gliding to water and yet have been able to come to rest on the ground with little or no injury to the plane, pilot or passengers. Lately this feat has been performed deliberately to demonstrate that a forced landing on the ground with a water plane is not so much of a hazard as it might seem to the layman.

Landing Gear Not Substantial.

The success of these experiments has resulted in a discussion of the practicability of designing flying boats especially equipped to negotiate a landing on the ground in cases of emergency. If seaplanes built with no thought of this emergency have been able to slide into a "ground" landing without serious results, a slight alteration in design, it is argued, would make such a landing even more plausible and more safe.

The argument is also advanced that planes of this type under certain conditions would be even safer than land planes, for it is a fact well known among pilots that landing gear is usually about as substantial as a strawberry crate when a land plane is brought to earth on a rough plowed field. A washed out landing gear is the usual result, but the consequences are often more serious than this. The tendency to turn onto the nose when the landing gear strikes an obstacle often results in extensive damage to the ship and injury to passengers.

If the landing gear snaps the moment the wheels touch the ground there is the possibility of sliding to a landing on the bottom of the fuselage, but if the gear is sturdy enough to resist the first impact the ship, coming in at high speed, is likely to flop over on its back.

The sled shaped bottom of a flying boat's hull is often found to be an advantage in such cases, for it is able to slide over the obstacles until sufficient flying speed is lost to allow it to skid to a stop. If the weight of the ship is properly distributed there is little danger of turning over.

This often holds true in cases of an emergency landing in brush, for the smooth boat bottom allows the ship to crash through and still remain upright, whereas the land plane is apt to tangle its landing gear in the branches.

Only recently a pilot flying an amphibian in from the West Indies with the wheels of the plane drawn up landed at a Florida airport neglecting to let them down. A few scratches on the bottom of the hull was the extent of the damage.

Boat Lands in Snow.

The ship skidded along for a distance, rocked up on its prow and then flopped back on its bottom again as the plane came to a halt. Aside from a moment of breath taking fright, the passengers were uninjured. Not long before this unusual incident occurred, another amphibian attempted to land in the water along the Florida coast with the wheels down. Extensive damage resulted.

Last winter at Detroit a small flying boat not only landed in the snow but took off from it again with no other aid than the power of its own motor. While a take off from bare land would be impossible for any type of flying boat, it is nevertheless argued that safety in landing is of much more importance than the possibility of starting again.

NEW LIGHT AMPHIBIAN

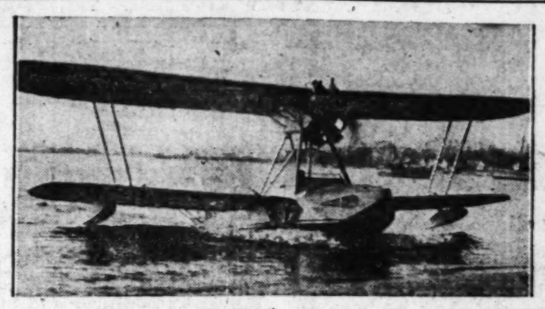

AMONG the amphibian craft which frequent the Chicago lake front these days is a new three place light Savoia-Marchetti, designed to meet the demands of the sportsman flyer desiring a small air "runabout."

The open cockpit in the boat shaped hull has three seats, two in front and one in the rear, below the slip stream of the propellor. The after cockpit windshield folds away so that the opening may be covered when not occupied. The engine exhaust passes through a collector ring, and an upward stack so that exhaust noise is somewhat reduced. For landing and taking off from water the landing wheels are drawn up well out of the water.

The wings, stabilizers, and ailerons are wood with fabric covering. The upper wing span is 34 feet and the lower wing span is 28 feet. Length overall is 25 feet. When the wheels are down the height is 10 feet. The weight of the plane empty is 1,447 pounds. Disposable load is given as 703 pounds.

The plane is powered by a Kinner K5 motor. Following are the specifications supplied by the manufacturer:

Speed at sea level	86 m. p. h.
Cruising speed	75 m. p. h.
Landing speed	40 m. p. h.
Climb	400 ft. 1st min.
Service ceiling with full load	5,000 ft.

The plane carries 28 gallons of fuel. The range at fuel consumption of eight gallons per hour is three and one-half hours, or 250 miles.

VISIT Chicago's Great CURTISS-REYNOLDS AIRPORT

ONE of the finest in the world, Curtiss-Reynolds Airport is located near Glenview, Illinois. See all sorts and sizes of airplanes, student flying, aerial acrobatics, commercial operations—in fact, an interesting and informative exhibition, day and night. Sightseeing or air taxi trips may be taken—and every comfort is provided in this magnificent $3,000,000 plant. Curtiss-Reynolds Airport is the Chicago home of Curtiss-Wright Flying Service—everything in aviation. *Send for booklets describing the U. S. approved ground and flying courses.*

CURTISS-WRIGHT FLYING SERVICE
Dept. TM4, 1338 S. Michigan Ave.
Victory 7070 Chicago, Ill.

LEARN TO GLIDE
SUMMER School opening June 30. Complete training, $35 up. Paul E. Weckler, Chicago agent, 1455 Olive Avenue, Telephone Edgewater 8997.
MIDWESTERN SCHOOL OF GLIDING
St. Joseph Michigan

Copyright 1930 by Dodge Brothers Corporation

DODGE BROTHERS SIX

$835
AND UP, F. O. B. FACTORY

HERE'S A TWO-FOLD GUARANTY OF VALUE

There are two ways you can definitely appraise the value of the fine, roomy, low-priced Dodge Brothers Six. » » You can see its beauty, feel its comfort, thrill to its smooth, vigorous performance, test the positive surety of its weather-proof internal hydraulic brakes, and sense the quietness and strength of its Mono-Piece Steel Body. » » And beyond these things is the knowledge that you can bank upon the dependability of *any* Dodge Brothers motor car. . .

SIXES AND EIGHTS

UPHOLDING EVERY TRADITION OF DODGE DEPENDABILITY

DASHIELL MOTOR COMPANY
2542 SOUTH MICHIGAN AVENUE

5454 WEST MADISON STREET
5725 BROADWAY
3430 NORTH CRAWFORD AVENUE
7406 SOUTH HALSTED STREET
7722 STONY ISLAND AVENUE
2363 MILWAUKEE AVENUE
3252 MILWAUKEE AVENUE

GERDS MOTOR SALES	7355 Exchange Ave.	DOUGLAS F. HINTON GARAGE	Brookfield, Ill.	D. & M. MOTOR SALES	Lemont, Ill.
GUNTHER MOTOR SALES	3900 Elston Ave.	MELZER AUTO SALES	Des Plaines, Ill.	BRIGHT AUTO & REPAIR CO	Lombard, Ill.
ROSELAND MOTORS, INC.	10634 Michigan Ave.	DICKE MOTOR SALES	Downers Grove, Ill.	BAUMHARDT BROS.	Morton Grove, Ill.
BIEN MOTOR SALES	1700-8 S. Ashland Ave.	BRIGHT AUTO & REPAIR CO	Elmhurst, Ill.	THOMPSON MOTOR CO	301 Madison St., Maywood, Ill.
THOMAS-BECKLEY CO	1440 W. 63rd St.	C. M. McDONALD	Evanston, Ill.	PARK RIDGE GARAGE CO	Park Ridge, Ill.
ARLINGTON HEIGHTS MOTOR SALES	Arlington Heights, Ill.	BOHLING AUTO SALES	Hammond, Ind.	HOLSTEIN BROS. CORP	Wheaton, Ill.
FIEDLER-MOHR MOTOR CO	Blue Island, Ill.	A. G. McPHERSON, INC.	Highland Park, Ill.	MILES M. VONDRA & CO	6224 W. 22nd St., Berwyn, Ill.

4-Door Sedan (3-window), $625; Coupe, $590; Roadster (rumble seat), $610; Coupe (rumble seat), $625; Touring, $625; Convertible Coupe, $695. F. O. B. Factory.

NOW ONE OF THE LOWEST-PRICED CARS IN THE WORLD
PLYMOUTH
CHRYSLER MOTORS PRODUCT
SOLD BY DODGE BROTHERS DEALERS EVERYWHERE

$590
And up, f. o. b. factory

NORTH SHORE BEACH CLUB TO BUILD ADDITION

Vista Del Lago Plans Third Unit.

BY AL CHASE.
[Real Estate Editor.]

Vista Del Lago, Chicago's first California type beach club, in the No Man's district, between Wilmette and Kenilworth, has decided to abandon its life of invisibility from Sheridan road, snuggled down by the lake shore below the bluff, and to bob its head up and show the passing motor world a hint of its attractive architecture. This is to be done, according to James P. Haynes, president of the club, by erecting a $125,000 addition, which will be atop the western part of the present two story structure; this third floor fronting toward Sheridan road.

JAMES P. HAYNES.

Eventually, according to President Haynes, Vista Del Lago will be a ten story structure, which means it will be the tallest building for several miles and visible from nearly all points along the north shore. When the first unit was constructed foundations and steel work were installed capable of carrying these additional floors when needed. The club has a site of approximately three acres with 600 feet of lake frontage.

To Be Ready in September.

Plans for the new addition already have been completed by Thielbar & Fugard, the architects of the first two units, and work is scheduled to start shortly with the expectation of having it ready for the 500 members of the Vista del Lago club by the middle of September.

Completion of the third unit will enable the club to rearrange its quarters considerably. The new section will provide, to begin with, access from cars without being exposed to the weather. This will be accomplished by means of a loggia clear across the west front. From this loggia guests can enter the club's main foyer with check rooms on one side and the club's main lounge, with a dance floor accommodating 350 guests, on the other.

Dance Floor to Overlook Lake.

Between this main lounge and the lake a dining gallery will be provided, extending from north to south, facing a paved terrace overlooking Lake Michigan. This probably will be used for open air dancing in warm weather. Two stairs already lead down from this terrace to a somewhat similar one on a floor below, also fronting on the beach.

"The addition of the new unit at this time permits the carrying out of the original intention to have in the lower level a swimming pool," said President Haynes. "This pool, the walls of which already are provided for, is to replace the present dance floor. The planning of this floor also calls for three bowling alleys, billiard tables, and new locker facilities.

"The architects have found that the original conception for the Vista Del Lago has in general worked out to the satisfaction of all concerned. This was that the architecture should be Spanish American mission, simple in detail, yet exotic in effect.

Location Affects Design.

"This architecture, so little suited to most uses, in this particular locality, through this very fault, lends itself admirably to its use in a club. Due to its situation on the edge of the lake and its isolation from other buildings and planting, not only can Vista Del Lago afford to be different from the general character of surrounding architecture, but should, in order to establish the exotic and playful atmosphere of a beach club, vary as much as possible from our humdrum surroundings of office and apartment."

Mr. Haynes, president of the club, is executive vice president of the Chicago Association of Commerce. He lives at 1515 Hinman avenue, Evanston. Erskine Wilder, who lives at 1011 Hubbard lane, Winnetka, is vice president. The secretary and treasurer is Harry C. Watts.

The directors are Thomas Coyne, Frederic A. de Peyster, S. S. Beman, T. E. Murchison, L. A. Weary, Vernon M. Welsh, and the before mentioned three officers.

CONTRIBUTING TO A GREATER CHICAGO

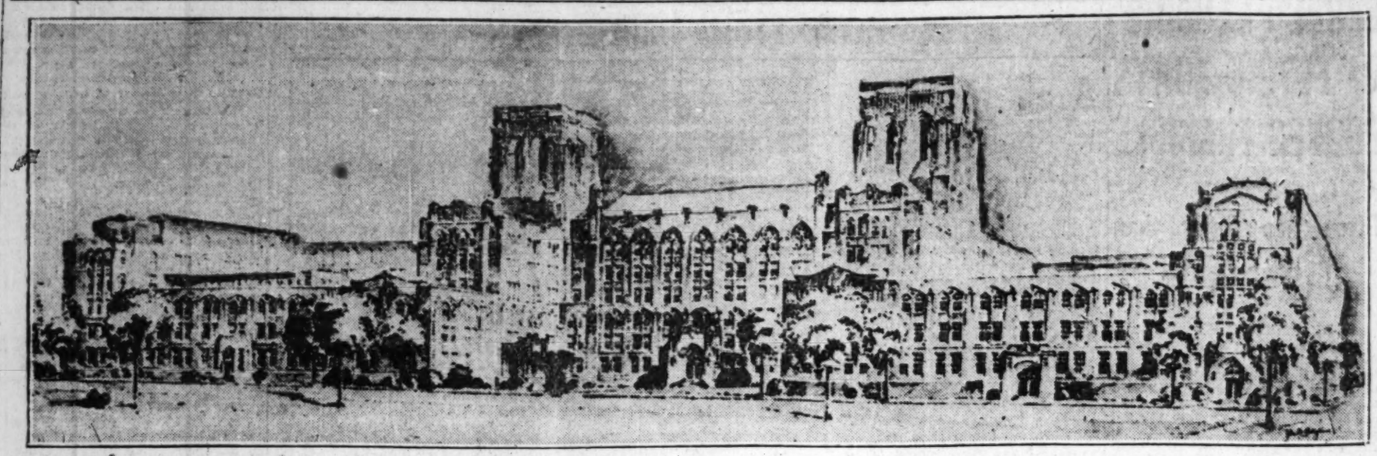

Above we see one of the many reasons for Chicago's greatness in a group of clinics for the University of Chicago. This imposing group consists of buildings already finished or about to be started on the north side of the Midway from Ellis avenue to Drexel avenue. At the left is the Bobs Roberts Memorial hospital for children, then the Max Epstein Out Patient clinic, the Albert Merritt Billings Memorial hospital, the Gertrude Dunn Hicks Memorial, and, finally, the Nancy Adele McElwee Memorial. All but the last two named are in use. Coolidge & Hodgdon are the architects for this great medical center.

ASHLAND-79TH SECTION TO HAVE NEW BANK EDIFICE

Standard National Will Build.

A steam shovel is due to get into action tomorrow morning digging out the ground at 7919 South Ashland avenue for the basement and foundations of the new home of the Standard National bank, now located in temporary quarters just to the north at 7915 South Ashland.

Plans for the new structure were announced yesterday by Hartley C. Laycock, president of the bank. The structure will occupy ground fronting seventy-five feet on Ashland and will be of fireproof construction and three stories high.

N. Max Dunning designed the structure, which will be faced with granite and buff Indiana limestone. Doors and window frames will be of bronze. Besides an elaborate entrance to the bank there will be two temporary stores.

Two Story Banking.

Inside the banking floor will be two stories high and will be finished and ornamented in the marble, bronze, and walnut in favor with financial houses. There will be a commodious safety deposit vault on the ground floor and there will be facilities for night deposits.

The Standard National bank opened for business on Sept. 14, 1929, with a paid in capital and surplus of $350,000. Its total resources now amount to $1,130,000. When opened its shares were offered to the public at a par value less than $100. The consequence was investors of modest means purchased them and now more than 300 of the bank's 400 stockholders are residents of the community in which it is located.

Officers of Bank.

The president of the bank is Hartley C. Laycock, who is also president of the People's National Bank and Trust company at 47th and Ashland. Clarence R. Webster is vice president, Eugene F. Cronin is cashier and Maurice L. Thompson is assistant cashier.

Members of the board of directors are C. A. Alling Jr., Darling & Co.; J. M. Beville, Reiner Material company; Peter S. Hansen, real estate; Frank J. Kohn, banker; Conrad Lauerman, real estate; Mr. Laycock; E. Nylin, banker; Edmund O'Connor, plumbing contractor; Milton H. Otte; J. R. Raymond, real estate; R. W. Schlesinger, president Merchants Wholesale Grocery company, and Clarence R. Webster.

CHICAGO'S FIRST BEACH CLUB FROM THE LAKE

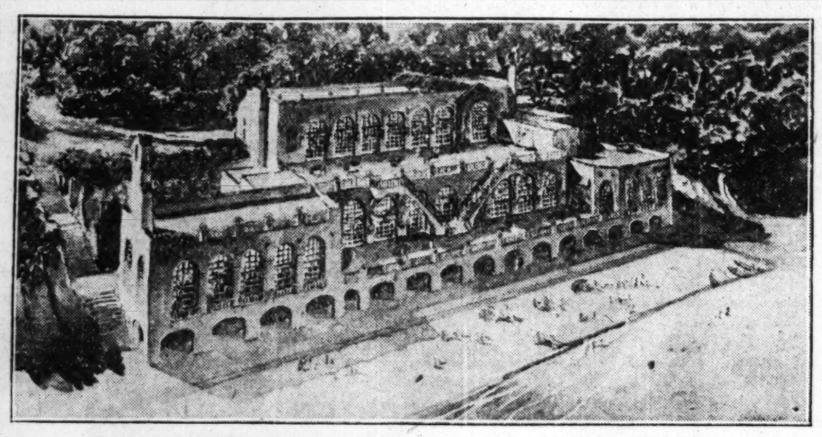

Above is how the Vista Del Lago club in No Man's Land, between Kenilworth and Wilmette, will appear from the lake when the third unit is erected looking out over Sheridan road. Thielbar & Fugard, architects.

FOR SOUTHWEST SIDE

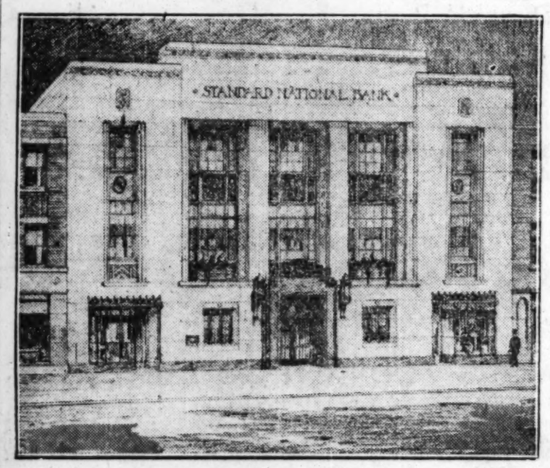

N. Max Dunning designed the above building—the new home which the Standard National bank will erect at 7919 South Ashland avenue. Hartley C. Laycock is president of the bank which was organized last fall.

LOUIS BOYSEN TO HEAD MORTGAGE BANKERS' GROUP

Louis K. Boysen, vice president of the First Union Trust and Savings bank, will be the next president of the Chicago Mortgage Bankers' association, succeeding Charles Huff, president of the University State bank, now head of that body. The election will take place next Tuesday at the annual banquet of the bankers at the Palmer house at 6:30 p. m. Philip R. Clarke, president of the Central Trust company of Illinois, and Byron V. Kanaley of Cooper, Kanaley & Co., founder of the association, will speak.

LOUIS K. BOYSEN. [TRIBUNE Photo.]

PLAN $100,000 REMODELING AT 22 EAST LAKE ST.

L. G. Hallberg & Co., architects, are drawing plans for the complete remodeling of the five story building at 22-24 East Lake street for the Bills Realty company, representing Andrew G. Halas, owner. When completed it is stated the cost will have been $100,000, and the building will contain stores, offices, and lofts. The entire front will be removed and a modern design executed in stone and ornamental iron. It will have new elevators and new interior partitions, with corridors of marble wainscots and floors. Completion is set for two months.

DOORS OF HOME SHOW TO OPEN SATURDAY; WILL CLOSE JUNE 7

At 3 o'clock Saturday afternoon the doors will be opened for the tenth annual "Own Your Home" exhibition, on East Chicago avenue, just back of the Michigan avenue water works. And in preparation for the event a host of painters, carpeters, decorators, landscape gardeners and exhibitors will spend this week getting ready the buildings making up the show.

There will be about 200 exhibitors taking part in the exhibition this year. Every kind of material going into the modern home, equipment and other items of interest to those planning to build houses or those already owning them will be shown. Many of the exhibits will be on view in the two large exposition buildings on the ground, which is owned by the city.

An elaborate program has been planned for the week of the exhibition. Each day will be set aside for a particularly important phase of home building or ownership, and there will be speeches by prominent people, conferences on home building problems, etc.

Members of suburban real estate boards will have a special exhibit in the terrace building, where they will call the attention of the visitors to the virtues of their particular communities. Also the program will include entertainment by various foreign societies who will portray home life in foreign lands.

The exhibition will close on June 7. Robert H. Sexton is the managing director.

ANOTHER YEAR TO SEE GOTHIC MILE ALONG MIDWAY

University's $25,000,000 Program Blossoms.

BY PHILIP HAMPSON.

With the date not far distant when the University of Chicago will have accomplished its six year building program involving an expenditure of $25,000,000 on thirty edifices, perhaps the time is opportune to review what has taken place, note the present status of the development and look to see what is scheduled for that part of the period remaining.

This six year program of expansion is due to end by the close of 1931 and when the many workers in the building trades pick up their tools and depart they will leave behind what it is said will be the "handsomest academic avenue in the world"—a mile of Gothic structures along the north side of the Midway.

Besides numerous buildings forming a regular part of the university, there will stand one of the most important medical centers in the country. And particularly this medical center will have a children's division to be unequaled in the United States and comparable only to the great clinics of Vienna and Berlin.

Buildings Completed.

Buildings already completed include the Wieboldt hall of modern languages, the Social Sciences building, the University chapel and the Bernard Sunny gymnasium. Then we find that the Bobs Roberts Memorial Hospital for Children was opened on May 1 and that corner stones were laid for two new orthopedic units, the Nancy Adele McElwee Memorial and Gertrude Dunn Hicks Memorial, on April 30 and May 15, respectively.

The Roberts hospital adjoins on the west the Albert Merritt Billings hospital and the McElwee and Hicks hospitals adjoin the Billings building on the east. The latter two institutions will take over and house the activities of the Home for Destitute Children, now located at Paulina and Maypole streets. They will specialize on crippled and deformed children.

Will Occupy Block.

The Hicks unit will be three stories high, extending along the Midway, and will form an L with the McElwee unit which will be six stories high. Fronting on the Midway, the latter structure will extend around the corner along Ellis avenue.

When all the medical units are completed they will fill the block bounded by the Midway, 58th street and Ellis and Drexel avenues with hospitals, laboratories, classrooms and courtways and they will mean the fulfillment of the great South Side medical center planned twenty years ago by President Judson. Coolidge & Hodgdon are the architects for this great group.

There will be well over 1,000 rooms of all types in this medical center, which embrace floor space nearly a half of the total used by the rest of the university. According to present plans the next units to be put under way in this section will be the Charles Gilman Smith Contagious Disease hospital and a nurses' home.

Others to Go Up.

Across Drexel avenue from the Roberts hospital along the Midway is the new Chicago Lying-In hospital, which is closely affiliated with the university. This structure, designed by Schmidt, Garden & Erikson, is now at the sixth floor level. And so when all these structures are completed the university's Gothic group will extend from Dorchester avenue almost to Cottage Grove.

Other buildings under way are the Bernard A. Eckhart Hall of Mathematics, Physics, and Astronomy; the botany laboratory and the Oriental institute. Finally buildings to be put under way shortly are two residence quadrangles to be erected south of the Midway at a cost of $3,000,000; the Max Epstein Art building, the graduate building for the school of education, and International house, to stand on the site of the old Del Prado hotel.

BUYS OAK PARK RESIDENCE.

Dr. George N. Frost has purchased the seven room residence, lot 50x172, at 930 Forest avenue, Oak Park, from Lloyd W. Golder. E. H. Mundt, of the George A. Hemingway organization and Blaine A. Benson were brokers.

BROKERS' NOTES

The new office of Mrs. Stella Pyle is located at 82 East Elm street instead of 82 East Delaware place, as stated in this department recently.

Clyde R. Bates announces the removal of his offices to suite 1905 Conway building.

H. L. Newmann, formerly at 22 East Jackson, has been made manager of the real estate department of the Gilbert company, at 231 South La Salle. He will retain the management of the Finchley building, now reported at 98 per cent rented.

Arthur T. McIntosh & Co. have opened an office at 101½ Chicago avenue, Joliet, in charge of Irving Green.

The Squire S. Burke Agency and Loan company announce the formation of a women's division headed by Miss Virginia Le Brayne. On her staff are Miss Martha Whitham and Mrs. Maude Cappell.

Street Widening of Western Avenue Necessitates Remodeling

Clearance Sale of Furnaces Lowest Prices of the Year

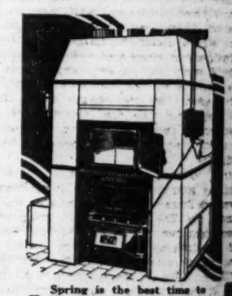

Spring is the best time to clean out and repair or replace your old furnace. Waste no more money on temporary and expensive fire pots for your old round sectional furnace. Save money by replacing with Hess humidified, controlled heat, assuring maximum comfort for next winter. EASY PAYMENTS to suit your convenience.

The Hess AIRWATER Unit in summer sends throughout the house a cooling circulation of cleaned air washed through a continual cold water shower. In winter it assures, by a positive circulation, a warm, clean, humidified and healthy home atmosphere—with greater heating efficiency and economy.

AIR PRESSURE SYSTEM

The newest development in home heating. Perfect air delivery, clean washed and properly humidified, to every room in your home, summer and winter, assuring you of ideal conditions. This system eliminates all radiators. Used for the finest homes and also for industrial buildings, where air conditioning makes the workmen more efficient.

HESS

HESS WARMING & VENTILATING COMPANY
Established Over Fifty-Five Years
1207 S. Western Ave.
Phone West 2804
Branches, Detroit and Milwaukee
Write if interested in dealer proposition.

Gentlemen:
Please send me the information checked below:

☐ Hess Heating System
☐ Hess AIRWATER Unit
☐ Hess Pressure System

NAME .....
ADDRESS .....
TOWN..... STATE.....

Old Homes Made New at Small Cost—Easy Terms

Pay as Little as $10 Down — Take as Long as 3 Yrs. to Pay — Open Decoration Day 10 to 4

BEST BUILT
Frame, Brick and Stucco Garages

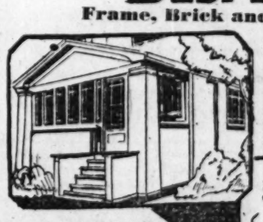

Frame and Brick Garages—Front and Rear Porches—Enclosures—Attic and Basement Rooms—Exterior and Interior Remodeling—New Foundations—Plumbing—Heating—Roofing—Painting.

A modern home brings greater comfort and happiness, makes your property worth more, and produces a better income for you. Let us plan the improvements on your property. We will save you money. Send coupon below.

We build Summer Homes in Illinois, Ind., Wis., and Mich., within radius of 100 miles from Chicago. No extra charge for deliveries.

Largest Business of Its Kind—Over 20,000 Best Built Jobs Completed

The Northwest Side Lumber Co., with its authorized capitalization of $2,000,000, its 3 lumber and material yards, its 350 experienced workmen and its 19 years' enviable record, are guarantees of reliability and satisfaction.

The Best Built Insured Payment Plan protects your investment in case of sickness, accident or death. Let us explain this exclusive feature that has the endorsement of conservative bankers.

NORTHWEST SIDE Lumber Company
A. L. Lurya, Pres. Established 1911
4440 W. North Ave. Phone Spaulding 9500
Main Office and Yards
Open During Week, 8 A. M. to 6 P. M.—Sunday, 10 A. M. to 4 P. M.

SOUTH	SO. CHICAGO	EVANSTON
6840 S. Western Ave.	9249 So. Chicago Ave.	925 Grove St.
Hemlock 2801	Saginaw 7474	Greenleaf 2264

LOOP OFFICE.....160 N. La Salle St. (Suite 1432); Randolph 1723

MAIL COUPON NOW for INFORMATION

3 MATERIAL YARDS with complete stocks of Lumber, Millwork, Roofing, Plumbing and Heating Supplies.

GARY
1734 Jackson St.
Gary 9297
CHICAGO
4440 W. North Ave.
Spaulding 9500
HARVEY
147th and Marshfield
Tel. Pullman 0092
Harvey 851

North-West Side Lumber Co.
4440 W. North Av., Chicago
Without obligating me, please have a BEST BUILT Estimator call and give me information and prices on.....
I am also interested in details concerning your exclusive BEST BUILT INSURED PAYMENT PLAN.
Name.....
Address.....
Phone..... T-5-25

News of the Architects

John C. Bollenbacher, a partner in the architectural firm of Granger & Bollenbacher, left yesterday for New York from which port he will sail on May 31st on the new French line ship La Fayette, which will be the maiden trip of that vessel from New York. Mr. Bollenbacher and his family will spend four months in Europe. They will make their headquarters in France and will motor principally in that country, with side trips into Germany and a short tour of England and possibly Scotland.

JOHN C. BOLLENBACHER. [Moffett Photo.]

Walter A. McDougall, secretary of the Illinois Society of Architects, has moved his architectural offices from 350 North Clark street to 360 North Michigan avenue. His new phone number is Randolph 3569. Mr. McDougall entered the offices of George W. Maher, architect, in 1899. Two years later he went with Holabird & Roche. After six years there he joined the forces of Marshall & Fox where he remained nineteen years. In 1926 Mr. McDougall opened his own office for the practice of architecture and engineering.

WALTER A. McDOUGALL. [Lavecchia Photo.]

Joseph G. Ludgin has moved his architectural offices from 310 South Michigan to 360 North Michigan avenue.

Eugene Fuhrer announces the removal of his offices to the Steuben club building, 188 West Randolph street. His phone is unchanged.

2 SISTERS SELL THEIR RESIDENCE OF 62 YEARS

After living for sixty-two years at 814-16 North Ashland avenue the Misses Mary D. and Sophie H. Gudehus have sold the family homestead and purchased a seven room brick house at the northeast corner of Luna avenue and Hirsch street. The Gudehus home was a two story frame structure in which the sisters conducted a grocery store. When they were girls Indians were still to be seen in their part of town.

John A. Gapinski, who operates a drug store at 1610 West Chicago avenue, bought the Gudehus property for an undisclosed consideration. He purposes to demolish the old building and to erect in its place a brick structure with a store on the ground floor and offices and flats above. Paul Kersting was the seller of the residence in which the Gudehus sisters still live. Brokers associated with the Lloyd Realty company represented all parties. Milton W. Servos was attorney for the sisters.

Figures for the Week

TRANSFERS.

	No.	Amount.
Same wk. last yr	1,732	1,534,179
Last week	1,407	$ 630,681

TRUST DEEDS, MORTGAGES.

	No.	Amount.
Last week	1,500	$ 7,742,454
Same wk. last yr.	2,087	14,700,645

BUILDING PERMITS.

	No.	Cost.
Last week	59	$ 1,954,100
Same wk. last yr.	140	5,122,400

Leases North Western Ave. Store for Sandwich Shop

Charles Moore has leased the store at 6420 North Western avenue for seven years from Otto H. Seifert, which he will remodel into a Spanish design sandwich shop and open about July 1. Gus C. Manos was broker.

Harry S. Cutmore to Speak Before Architects' Body

Harry S. Cutmore, director of appraisals of the Cook county board of assessors, will take on "Architects and Taxes" before the Illinois Society of Architects at its monthly dinner and meeting to be held next Tuesday evening at the Architects' Club of Chicago, 1801 Prairie avenue.

JOHN J. MITCHELL HEADS NEW CHAIN TO INVADE CITY

Honey Dew, Inc., of Illinois, of which John J. Mitchell is president and an imposing list of Chicagoans are directors, is to enter the local field with a chain of about twenty-five stores of a de luxe luncheonette type, featuring an orange drink made by the parent company, a Canadian concern.

Cerf & Ehrenbalt, who have been appointed the exclusive agents in this territory, already have closed the following leases: 1217 East 63d, 64 West Madison, 25 West Randolph, 6462 Sheridan road and 4739 Sheridan road, mostly for ten year terms. Howard Walker of the Toronto company, is vice president and general manager in charge of all operations.

BEG YOUR PARDON

In reporting the erection of a four story building at the southeast corner of Sacramento avenue and Altgeld street for the Ray Tennes Motor company, last Sunday, several lines of printed matter were left out. The building is being erected by the Henry B. Ryan Construction company and the plans were drawn by L. Cosby Bernard, an architect of Hammond, Ind. The exterior will be of Bedford stone and the design will be modern.

BUILT BY CHICAGO'S OLDEST PERMANENT GARAGE BUILDERS

OWN YOUR OWN GARAGE. PROTECT YOUR CAR. HAVE IT NEAR YOU TO SERVE YOU.

SUMMER HOMES, REMODELING PORCHES AND ENCLOSURES

Built complete; cement floor, painted, electric light, water if desired. Let us show you a "Gentzen" garage near your home.

$10 DOWN Balance monthly. Frame, brick and stucco garages. All styles.

MAIL THIS COUPON TODAY

Open Sunday — **GENTZEN & CO.** — Garage Builders

5139 AGATITE AVE. 1853 N. SAWYER AVE.
PENSACOLA 7463 BELMONT 9294

Gentlemen: Without obligation kindly send me information about your special offer on ☐ Homes ☐ Summer Homes ☐ Remodeling ☐ Frame Garages ☐ Brick Garages ☐ Porches ☐ Porch Enclosures
Name .....
Address..... Phone.....

A Two-Car *Biltrite* Insulated **GARAGE**

Can be built on your lot for $9 down

$9.86 Per Month Including Interest

With Cement Floor
and All Biltrite Patented Features Shown in Our
FREE BOOKLET
Tenth year of guaranteed construction from printed specifications.
50 Styles and Sizes

—PORCHES—
Porch Enclosures, Attics Lined, Reroofing, Remodeling

OPEN SUNDAY 10-3
OPEN MONDAY EVENING
MAIL COUPON
Geo. E. Bradbury & Co.
1901 Diversey Pkwy.
Phone Lake View 2067
Send information on.....
Name .....
Address .....
Phone .....

DO YOU Demand THE UNUSU

Here is an distinctive a home here ever seen!

Circular Master Chamber—
Mirror Bath—Sunk

Bizarre Recreation Room—
19th Hole Equ

Indirect Illumination—
Such as You've Neve

Silver Tekko Walls—
Living and Dining

Studio Living Room—
Circular Open F

C. & N. W. RY. TRANS.
Under 30 Minutes Do

8 Rooms—3 Baths

The architecture and furnishi HOMANESTIC, perfect in every (Furnishings cost over $20,00 Guarantee 3 years of plann home and gathering furnishing here and there, the result w PLANNED JUST LAST FALL. rooms now make it necessary complete with furnishings.

If you care for something a (and who doesn't!) in a ho Rooms, this is a real opportun

As to Price—
¼ off cost for quick de
Address K G 580, Trib

Fixtures to Suit Type of Home Sh

BY LOUISE BARG
[Home Builders Editor.

What can be accomplish by "imaginatively" handle lighting home— fusing or with reflectin of man is vivid in the l ly equi room d display Chicago institute floor. Ci buildi North drive.

LOUISE BARGELT. [Hutchinson Photo.]

The open to lic. Ind groups of home owners are bring any problems they m to the lighting institute for solution.

Electric light in its presen manifestation is a marvelou ent for the interior deco homes. American manufact offering fixtures which are copies of old models, but are varied in their style that e of home can have such fi are eminently fitting to its vidually.

For some years people h growing increasingly interes called indirect lighting, but recently this type has mere light thrown towards the ce not practically adapted al small or low ceilinged roo we see fixtures which make direct illumination possibl styles of homes: this acco through the medium of par fecting or partially diffus fixtures.

What Lights Can D

We all know that light made to cast sharply defi or even fantastic shadows. too, that it can suggest vario of intimacy, meditation, anim repose. Until lately, however, not thought it was possible light perform these various for us in our own modest a homes. At the institute we glimpse of the many capaciti along these lines.

We view adequate, restful, tiful illumination of the ult type for dining room and livi bath, kitchen, bedroom, and

In the living room we se place where electrical flame realistic effect, floor and brid glowing with soft colors, su tary lighting in wall brack erly shaded. On the ceiling the new type and the old miniatre, the contrast betwee telling its own story and pr own point.

Other Conveniences.

In the bathroom there is mirror de luxe—and, of cour heater. In the kitchen ca every conceivable needed el ture for lighting and cooking tion, refrigeration and for t of labor. The modern chin and kitchen cabinets are with built-in lighting equipme the kitchen window one ca sky line of a city in moonli

The same ample, healthfu tructive lighting is shown li bedroom, dining room and la

There are other features o and education in this exhibit. tions there are for library a lighting, industrial and co illumination. There is a t auditorium with spectacular fects, demonstrating direct, s and indirect lighting. Beside demonstrated types of prop nation of classrooms, offices door spaces of various kinds.

No Need for Poor Ligh

In the illumination of this are made to realize the fact attracts more interest to it any other single feature in t and what a source of pleasu be when it is properly handle

There is no need any lon home interior to be half r poor lighting. The cost of g ing is no more than poor It isn't the expense that forces this inadequate and illumination on a home which fend itself; it is rather a la terest and also of exact k just how to proceed to ma home lighting decorative an ful to the eyes as well as util

For it is thrilling, really, i analysis, the possibilities in l cled with imagination and fine this for yourself if you clined to think there is exa in these words.

HOME BUILDING AND REMODELING

LIGHT INSTITUTE ADVISES PUBLIC ON ILLUMINATION

Fixtures to Suit Every Type of Home Shown.

BY LOUISE BARGELT.
[Home Builders Editor.]

LOUISE BARGELT. [Tribune Photo.]

What can be accomplished today by "imaginatively" handled electric lighting in the home—light diffusing or flooding or with partially reflecting fixtures of many kinds—is vividly shown in the handsomely equipped six room dwelling on display at the Chicago Lighting institute, 36th floor, Civic Opera building, 20 North Wacker drive.

The exhibit is open to the public. Individual or groups of home owners are invited to bring any problems they may have to the lighting institute for practical solution. Electric light in its present stage of civilization is a marvelous expedient for the interior decoration of rooms. American manufacturers are offering fixtures which are no longer copies of old models, but are so widely varied in their style that every type of home can have such fixtures as will eminently fitting to its own individuality.

For some years people have been growing increasingly interested in so-called indirect lighting, but until very recently this type has merely meant light thrown towards the ceiling and so practically always to small or low ceilinged rooms. Now there are fixtures which make this indirect illumination possible in all styles of homes: this accomplished through the medium of partially reflecting or partially diffusing light screens.

What Lights Can Do.

We all know that light can be made to cast sharply defined, soft, or even fantastic shadows. We know, too, that it can suggest various moods of intimacy, meditation, animation, or repose. Until lately, however, we have not thought it was possible to make light perform these various miracles for us in our own modest and simple homes. At the institute we obtain a glimpse of the many capacities of light along these lines.

The new adequate, restful, and beautiful illumination of the ultramodern room for dining room and living room, bath, kitchen, bedroom, and laundry. In the living room we see a fireplace where electrical flames leap in realistic effect, floor and bridge lamps shading with soft colors, supplementary lighting in wall brackets properly shaded. On the ceiling there is a new type and the old type luminaire, the contrast between the two telling its own story and proving its own point.

Other Conveniences.

In the bathroom there is a shaving mirror de luxe—and, of course, a wall heater. In the kitchen can be seen every conceivable needed electric fixture for lighting and cooking, ventilation, refrigeration and for the saving of labor. The modern china closets of kitchen cabinets are furnished with built-in lighting equipment. From the kitchen window one can see the beauties of a city in moonlight.

The same ample, healthful and attractive lighting is shown likewise in the bedroom, dining room and laundry.

There are other features of interest and education in this exhibit. Suggestions there are for library and lounge lighting, industrial and commercial illumination. There is a two story auditorium with spectacular color effects, demonstrating direct, semi-direct and indirect lighting. Besides this are demonstrated types of proper illumination of classrooms, offices and outdoor spaces of various kinds.

No Need for Poor Light.

In the illumination of this home we are made to realise the fact that light creates more interest to itself than any other single feature in the room, and what a source of pleasure it can be when it is properly handled.

There is no need any longer for a home interior to be half ruined by poor lighting. The cost of good lighting is no more than poor lighting. It isn't the expense that usually causes this inadequate and improper illumination on a home which can't be helped itself; it is rather a lack of interest, and also of exact knowledge of just how to proceed to make one's home lighting decorative and healthful to the eyes as well as utilitarian.

For it is thrilling, really, in the last analysis, the possibilities in light handled with imagination and artistry. Be the for yourself if you are inclined to think there is exaggeration in these words.

LABORATORY OF LIGHTING

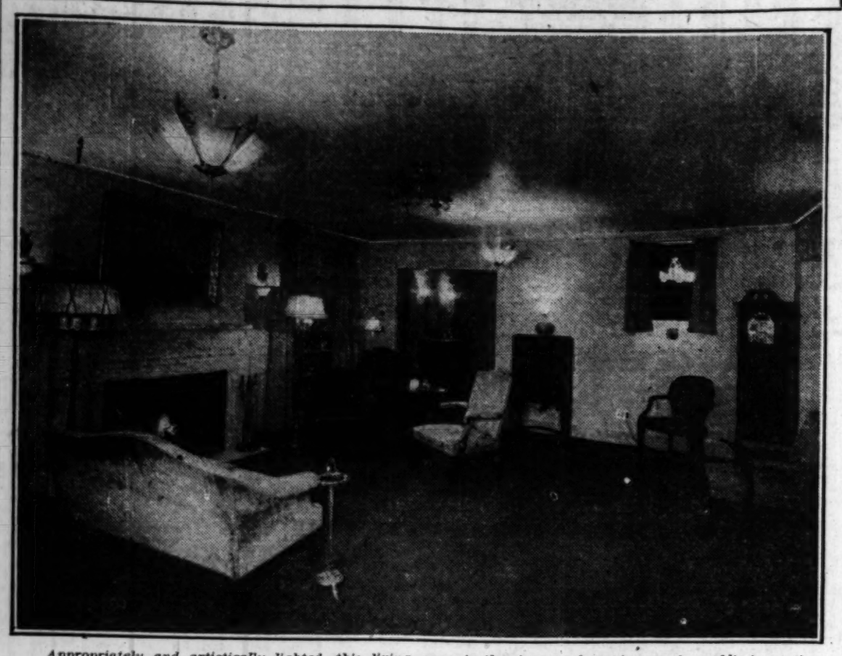

Appropriately and artistically lighted, this living room in the six room home is open for public inspection at the Chicago Lighting institute, 26th floor, Civic Opera building, 20 North Wacker drive, Chicago. Here you can see what may be accomplished by imaginatively handled electric lighting in the home.

VARIED FEATURES HELPING TO MAKE HOME PLEASANT

New Specialties for Garage, Garden.

BY HOMER GRANT.

One may not realize the many specialties available for garden and garage equipment. Both the grounds and the garage of one's home are two important and integral features since no dwelling can possibly be separated from its setting.

For a number of years now the building industry has been providing specialties for the grounds of the house, apart from its garden and landscaping.

Perhaps the most conspicuous feature of the house exterior, apart from its walls and roofs, is its garage.

Whether it is a part of the house or a separate feature entirely it should be in harmony with the house wherever possible.

Good hardware for the doors, good doors, whether they are of swinging, sliding, or other special types, are now available.

Substantial locks are as necessary for the garage as the house. Radio controlled locks are one of the newest specialties along this line.

As for the grounds themselves, they can be equipped with useful and ornamental garden furniture, whether of wood, stone, or cement. "The back yard" in summer can be transformed in a dozen ways into play space for the children, with lily pool and wren house, sand pile and table, swings and slides, and, if space permits, a tennis court.

Fences have become increasingly popular these last years as an effective framing for the house landscape. The protection they give to children, safe from danger behind their enclosing beauty, is one of their big assets.

Sometimes a list can be a forceful way of bringing to the mind various points for spring—and for all year round—consideration. The following is a list of some of the many specialties for garage and grounds:

- Garage door openers, garage door hardware.
- Special garage doors and door locks.
- Garage heaters and plumbing equipment.
- Wire glass and steel sash.
- Special types of ornamental fencing.
- Ornamental gates and garden furniture.
- Trellis, sun dial, wren house and pergola.
- Clothes driers and clothes posts.
- Burglar alarms.
- Window guards.
- Awnings and awning hardware.
- Lawn irrigating fountains.
- Sewage disposal systems.

Check off the items in which you are interested and secure them for they will pay in increased convenience and comfort.

LEASES "GROVE" GARAGE.

Joseph Cohen has leased the garage at 4401-13 Cottage Grove avenue from Ruth M. Baso for fifteen years at an annual rental of $4,800.

Now Is the Ideal Time

to Plant Shrubs, Trees and Evergreens

When the ground is getting warm, the atmosphere mild and the sun rays sufficient to get 100% satisfaction.

In order to move fast the tremendous overproduction of our nurseries and greenhouses we have put on our selling clothes. Six cars of fresh nursery stock priced to sell and sell real fast.

VERY, VERY SPECIAL!

Three carloads of Evergreens. All specimen plants from one to seven feet tall.

While they last, from $1.00 to $5.00

Hardy Flowering Shrubs

Such desirable flowering varieties as: Flowering Almond, Flowering Crab, Hydrangeas, Snowballs, Lilacs, Bridal Wreath, Honeysuckle, Weigelia, Mock Orange, Rose of Sharon, Climbing Roses, Bush Roses. All varieties at a straight price of 25c each, $2.50 per dozen.

One Carload of Fruit Trees

Four-year-olds, 7 feet, containing: Apple, Pear, Cherry and Plum. All at 50c each, $5.00 per dozen.

Hardy Perennial Plants

Strong 2-year-old field Clumps, 15c each; $1.50 per dozen. Your selection of over 50 varieties, all leaders, such as: Phlox, Columbine, Delphinium, Sedum, Coreopsis, Hollyhock, Shasta Daisy, Yucca, Tritoma, Pinks, Carnations, etc.

Shade Trees

Western Catalpa	$1.00	Weeping Willows	$1.00
Horse Chestnut	$1.50	Umbrella Catalpa	$1.50
English White Walnut	$2.00	Weeping Mulberry	$2.00
Hardy Maple	$1.00	Box Elder	$1.00

Special Sale All This Week

at very low prices to get some room in our overcrowded greenhouses

Bedding Plants	Cemetery Plants	Seedling Plants
for Bedding	Petunias	for the Home Garden
Porch Boxes	Marigold	Petunias, Asters
Vases and Urns	Silverleaf	Zinnias, Celosia
Geraniums	Begonias	Strawflowers,
Vinca Vines	Lobelia	Snapdragon, Salvia
Cannas and	Grave Plants	Phlox, Tomatoes
Salvias	Geraniums	Peppers and Eggplants
$1.00 per dozen	50c per dozen	25c per dozen

Florists, nurserymen, landscape men and real estate owners, this stock will be worth four times the price we are asking for it if planted now and held for your Fall Sales. I have got my business clothes on, want to clean up and will bargain with you.

Come to Our New Store—Open Until 8:00 P. M.

Quality Seed & Bulb Co.

945 Washington Blvd.

Phone Monroe 0585 **Chicago** Phone Monroe 0585

FARM AND GARDEN

WAYS TO TRIM DAIRY FARM'S EXPENSES TOLD

Feed, Labor, and Shelter Are Costly Items.

BY PAUL POTTER.

Within reach of every farmer there are two important means of increasing the earnings on dairy farms, Prof. H. C. M. Case of the University of Illinois declares, after conducting studies which divulged that the cost of producing milk on 189 selected dairy farms in Illinois varies from about $1.50 to over $3 per hundred pounds.

These means he lists as better feeding and management of the dairy herd, and improvement of the animals in the herd.

The cost of feed usually makes up from 45 to 60 per cent of the cost of keeping dairy cows in such areas as northern Illinois. Worthy of note is the actual condition in two herds, each producing about 10,000 pounds of milk per cow, where the cost of feed on one farm amounted to about $30 more per cow than on the other.

Home Grown Feeds Cheapest.

Several reasons are given by Prof. Case for such a difference. One is brought out in comparing dairy farms near Chicago with those some distance away, showing that the cost of feed near the city amounts to $14 more per cow than in areas further removed. An added difference is found when it is seen that near by farms buy about twice as much mill feed as those in sections where feed is more plentiful and hence less expensive.

In general, dairymen growing a well balanced ration for their own herds reduce the cost of feeding materially.

Man labor is listed as the second largest item in the cost of producing milk. While on the average it requires about 140 hours a year to care for a dairy cow, a study of different herds shows that the amount of labor required on different farms varies from less than 100 to over 200 hours. There is little direct relationship between the production per cow and amount of labor required. Also, these extremes occur on farms where mechanical milkers are not used. Arrangement of barns and equipment is the secret of decreasing labor costs.

Depreciation Cost Important.

Depreciation is an item of expense frequently overlooked by dairymen because it is indirect or less obvious than those mentioned. In the University of Illinois studies this cost amounted to about $6 per cow annually, yet varied widely between farms. One-third of the forty-six farms near Chicago showed no depreciation at all, with young cows being brought into the herd when they were increasing in value rapidly enough to make up for depreciation of older animals.

On the other hand, there were four farms with a depreciation of over $35 per cow. Naturally, depreciation runs high on farms where cows must be disposed of due to disease. That was not true in this case, however, the chief reason being that dairymen operating large herds on small farms near cities make a practice of replacing older cows by buying mature cows at high prices.

This practice of frequent purchases also increases the hazard of introducing disease into an otherwise healthy herd. In the main, however, the problem of handling the herd to keep down the depreciation cost and this freedom from disease is more important than dairymen for the most part recognize.

Four Main Expenses Named.

Cost of shelter for a cow for a year averages about $6, although this expense item varied between $2 and $14 per animal in the university studies. While good dairy barns are attractive, it is easy to "sink" farm profits in equipment ill adapted to the farm's needs. The shelter cost on some farms studied exceeded that on the average farm by an amount that would add 10 cents to the cost of producing every 100 pounds of milk, Prof. Case points out.

These four main expense items, feed, man labor, depreciation and shelter, constitute about 86 per cent of the cost of producing milk. They are also the items of widest variation between dairy farms, and therefore afford the best opportunities for decreasing production costs.

The possibilities of reducing costs by improving herd quality are continually emphasized in cowtesting associations. While the average yearly production of Chicago area cows is about 6,000 pounds of milk, the average of the 189 farms studied was about 8,000 pounds. These farms increased herd yields chiefly by culling out low producers, breeding for higher production, saving heifer calves from the best producers, and the control of disease, which has required years of constructive effort.

Farm Gets Third of Retail Price.

Much might be said in discussing means of increasing dairy farm earnings about better marketing of dairy products. Transportation, handling and retailing costs now take nearly two-thirds of the price the consumer pays for his milk, according to Prof. Case. Improvements in the handling of milk from producer to consumer "might either increase the earnings of farmers or lower the price of milk to consumer," he says.

SMALL BUT CAPABLE

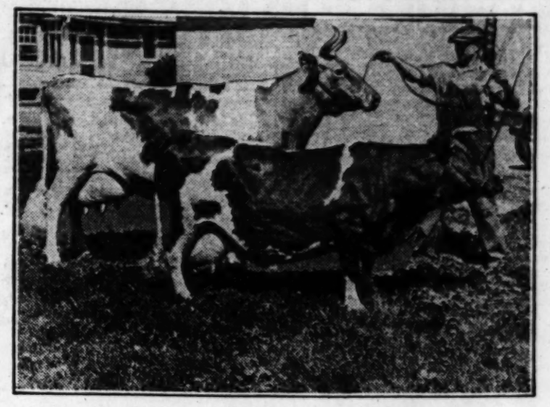

This bovine's name is Peggy, which probably fits her stature, although she is normal except for her legs. The cow next to her is of the average height of 45 inches, while the Chicago Guernsey farm pet is but 36 inches in height along her back. Her daily 40 to 50 pounds of milk, however, rate her as one of the best in the herd of 150 registered Guernsey producers. She lives near Hinsdale.

PLAN NOW to cut next season's fuel bills!

WHILE THE RADIATOR IS ON VACATION

So ends the winter—with the dying hiss from the steam radiator. Windows pop open to admit warm breezes laden with spring fever bacilli. Chimneys belch the final shower of soot. Fuel companies announce "summer rates" in effect. The janitor sighs with relief from the onus of answering irate tenants' demands for more heat or less.

But let us not forget the radiator forthwith. Now is the time to install new heating equipment. Hundreds of buildings are equipped with heating plants that are antiquated and unsatisfactory. Others, while not so old, are nevertheless wasteful. The advance in heating engineering within the past few years has been amazing. It is no longer necessary for the radiator to be a noisy nuisance. Nor for tenants to oscillate between freezing and roasting. How large a share of our winter toll of coughs, colds and sick employees must be due to overheating? Up-to-date heating plants supply steady, even healthful heating. Better still, they do it without blackening the sky and with a decided saving in fuel.

To the building owner this last is important. Many antedated heating plants can be completely modernized and the entire cost paid out of the few years fuel saving. The cost of material and labor are lower than they have been for a long time. The workmen need the work. It is a prime opportunity for the building owner to better his building, to satisfy his tenants, and to cut down his yearly fuel expenses by modernizing his heating system, and paying for it out of the savings. It is the best kind of good business to do it now.

PEACE ALSO HAS ITS HEROES.

Many business and professional men of Chicago

Over 700 installations of the Dunham Differential Heating System in both new and existing buildings of all types show that fuel savings of from 25% to 40% are uniformly obtained. Among these are the following representative buildings:

1430 Lake Shore Drive, Chicago
Marshall Field Garden Apartments Chicago
Carbide & Carbon Building, Chicago
Hotel St. Clair, Chicago
Seneca Hotel, Chicago
Rienzi Hotel, Chicago
Barry Apartments, Chicago
7321 South Shore Drive, Chicago
Cranston Apartments, Chicago
Edgewater Beach Apartments, Chicago
10 West Elm Street, Chicago
Montgomery Ward & Co.*
Administration Building, Chicago
Store & Office Building, Albany, N. Y.
Store & Office Building, Denver, Colo.
Store & Office Building, Fort Worth, Tex.
Beresford Apartments, New York
19 Rector Street, New York
1185 Park Avenue Apartments, New York
Drake Apartments, Philadelphia
First National Bank Building Philadelphia
Grant Building, Pittsburgh
Midland Bank Building Cleveland
Lakeside Hospital, Cleveland, Ohio
Moreland Courts Apartments Cleveland
Battle Creek Sanitarium Battle Creek, Mich.
Barlum Tower, Detroit, Mich.
Milwaukee County Emergency Hospital, Milwaukee, Wis.
Milwaukee County General Hospital, Wauwatosa, Wis.
Nurses' Home, St. Mary's Hospital Rochester, Minn.
Shoreham Hotel, Washington, D. C.
Sterick Building, Memphis, Tenn.
The Nix Garage & Professional Bldg. San Antonio, Texas
The Philtower Building, Tulsa, Okla.
W. C. T. U. Home for Aged, Eagle Rock (Los Angeles)
Pacific National Bank Building San Francisco
Exchange Building, Seattle
The Chateau Laurier, Ottawa, Ont.

*Comparative tests show savings of 32% in the Denver Building and 29% in the Albany Building of Montgomery Ward & Co. installations named above.

The DUNHAM Differential Heating System, the recent outstanding engineering development in control and application of steam for heating, cuts fuel costs and enhances comfort by eliminating the wastes and discomforts of overheating.

Fuel savings ranging from 25% to 40% have been proved by installations in all types of buildings including the largest of office, commercial and apartment buildings.

Many existing heating plants can be changed over to Differential operation, by a simple and convenient alteration. The fuel savings pay for the change.

Your present heating system will be surveyed by us in cooperation with your heating contractor. We will give you definite figures on savings to be obtained by the change-over.

C. A. DUNHAM COMPANY

Dunham Building, 450 East Ohio Street, Chicago

TELEPHONE SUPERIOR 8861

Albany, Allentown, Baltimore, Bangor, Boston, Buffalo, Clarksburg, Greensboro, Greenville, Harrisburg, Huntington, Kingston, Newark, New Haven, New York, Philadelphia, Pittsburgh, Poughkeepsie, Providence, Rochester, Syracuse, Trenton, Washington, White Plains, Akron, Atlanta, Birmingham, Chattanooga, Cheyenne, Chicago, Cincinnati, Cleveland, Colorado Springs, Columbus, Dallas, Davenport, Denver, Des Moines, Detroit, Duluth, Grand Rapids, Houston, Indianapolis, Ironwood, Joliet, Kansas City, Louisville, Memphis, Milwaukee, Minneapolis, New Orleans, Oklahoma City, Omaha, St. Louis, San Antonio, Toledo, Wichita, El Paso, Kalispell, Los Angeles, Portland, Salt Lake City, San Francisco, Seattle, Spokane

TRUSTS NOW LOOK AT INVESTMENTS WITH EAGLE EYE

Hire Experts to Get First Hand Information.

[Chicago Tribune Press Service.]

New York, May 24.—The tendency of investment trusts to exercise greater care in the selection and management of their portfolios has been evidenced by increasingly large staffs of employés in these branches of the business, according to observers in the investment trust field.

For trusts to demand first hand information about the companies whose securities they are contemplating adding to their portfolios and for them to keep in constant touch with these companies while they hold these securities, especially if there are any signs of weakness in the issue, is now becoming more and more the rule, it has been pointed out.

There are several channels through which the investment trusts seek access to information prior to the taking of positions in various companies. The first step in this direction comes through its board of directors.

Inside Information.

When they were formed, trusts attempted to enroll on their boards of directors men who also held similar positions in many different industries. In this way it was hoped they would be able to have at their investment meetings at least one man who would be able to tell them of conditions in the key industries in which they were interested.

To a certain extent this method was successful. At least the trusts felt they were thus in a better position to get inside information for investment purposes than the average investor. The handicap, however, was that in some cases the executives of trusts found themselves more or less hog tied by the prejudice of their directors, it has been said.

Recently the tendency has been toward the establishment, in the trusts which are large enough to afford it, of special departments to conduct serious research into companies whose securities are being considered for investment purposes. These departments vary in size.

Aids Must Be Alert.

The departments are made up of men whose duty it is to go to the plant of the company in question and be able to make an intelligent survey of the possibilities there, and then to go to the managerial and executive offices and try to get a sound impression of the general conditions.

These men have to be more than shrewd industrial observers. First of all they must be personable enough to gain permission from the executives of the business in question to have access to the information they desire. They must be able, it has been pointed out, to persuade the executives that they are entitled to confidence. Instances have been reported where trusts have found themselves alienated from the confidence of an executive because the methods of their research workers were wrong.

Chicago Board of Trade Stocks

A feature of the stock market was an advance of 2¼ points in Electric Bond and Share, with 3,200 shares bought, credited largely to covering by shorts said to have been liberal sellers of late. Ford Motor, although neglected, broke ½, and Walgreen advanced ½ on the buying of 400 shares. Armour issues were in the main steady, with light trading, and North American Trust received fair attention and gained ½ on the buying of 400 shares.

Description—	Sales.	High.	Low.	Close	Prev. close.
Alli Mills Inc	800	9¼	9¼	9¼	9¼
Arm Del pfd..	100	76¼	76¼	76¼	76¾
Armour A	50	6¾	6¾	6¾	6¾
Armour B	100	3¾	3¾	3¾	3¾
Guardian Inv.	100	4¾	4¾	4¾	4¾
Mid-C Co of A	100	12¼	12¼	12¼	12¼
N Am Tr Sers	400	10¼	10	10¼	9¾
Square D A ..	100	24	24	24	23¾
Square D B ..	100	36½	36	36½	36½
U S Cold Stor	100	37¾	37¾	37¾	37¾
ENLISTED.					
El Bond & Sh	3,500	103¾	100¾	102¾	100¼
Ford Mo Co C	100	36	36	36	35½
Walgreen Co ..	400	45	45	45	44½

Total sales, 5,650 shares.

NEW YORK BOND TRANSACTIONS

DOMESTIC.

Saturday, May 24, 1930.
Total sales, par value...$ 4,325,000 Year ago ...$ 4,475,000
Total sales, 1930 ..... 1,221,883,000 Previous year 1,948,189,000

UNITED STATES GOVERNMENT WAR LOANS.

Sales, in thousands.	Issue—	High.	Low.	Last.	Net chge.	Bid.	Asked.	Closing— Yield.	Close May25, 1930.
1	Liberty 3½s, 1932-'47	100.9	100.9	100.9	— .3	100.9	100.13	3.31	96.28
1	Liberty 1st c 4¼s, 1932-'47	101.18	101.18	101.18	— .1	101.14	101.18	3.47	98.10
8	Liberty 4th 4¼s, 933-'38	102.8	102.8	102.8	— .1	102.8	102.9	3.53	98.17
	Liberty 4th 4s, rev	102.5	102.5	102.5					98.12
55	U. S. Treasury 4½s, 1947-'52	113.10	112.10	113.10	+.7	112.6	112.10	3.32	106.10
50	U. S. Treasury 3¾s, 1946-'56	108.18	108.18	108.18	— .6	105.16	105.22	3.28	.....

Note—Fractions on United States government bonds, including net changes, are quoted in thirty-seconds of 1 per cent.

No. thous.	High.	Low.	Close.
11 N O T & M 5½s '54	101¾	101¼	101¼
5 do 5s D '54	98¾	98¾	98¾
4 NTCARR deb 6s '35	106¾	106¼	106¼
2 do 5s 2013	107¾	107¼	107¼
10 do rf&im 4½s 2013	100	100	100
5 do con 4s '98	92¾	92¼	92¼
3 NTC&SL 6s s A '31	101¾	101¼	101¼
13 do 7s 1st 4s '27	97	97	97
1 N Y C Rys 5s '53	103	103	103
2 N Y Dock Co 4s '51	83½	83¼	83½
3 NYEdi 5½s '41	113¾	113¾	113¾
20 NYNHAH cv 6s '48	129	128	129
6 do 4½s '67	93¾	93¾	93¾
4 NTG&W 1stref4s '92	56¼	56¼	56¼
1 NT&Putnam 4s '93	89	89	89
2 NTTel 6s '49	111¾	111¾	111¾
1 do gen 4½s '39	100	100	100
2 NTTrapRock 6s '46	100¾	100¼	100¾
3 NTW&Bost 4½s '46	89¾	89	89
2 NiagaraPow 6s '32	102¾	102¼	102¼
1 NAmCement 6½s '40	63¾	63¾	63¾
2 NAmEdideb 5s '57	103¾	103¼	103¼
3 do deb 5½s B '63	103¾	103¾	103¾
8 do deb 5s C '39	97¾	97¾	97¾
6 NorOhio Tr&Ltd6s '47	105¾	105¼	105¼
24 Northern Pc 6s2047	114	113¾	113¾
1 do prior lien 4s '97	91¼	91¼	91¼
17 do gen 3s2047	66¾	66¼	66¼
4 NStates Power 5s'41	101¼	101¼	101¼
1 Old Ben Coal6s'44	74	74	74
1 Otis Steel 6s'41	103¾	103¾	103¾
3 PacifcGas&El 5s'42	102¼	102	102
1 PacifcG&ElTrf 5s'52	104¾	104¾	104¾
3 Para Fa Lamky 6s'47	101¾	101¾	101¾
17 PennRR 6½s'36	110	109¾	109¾
2 do gen 5s '68	109	109	109
20 do 4½s '63	100¾	100¾	100¾
5 do gen 4½s '65	99¾	99¾	99¾
182 do deb 4½s '70	95¾	95¼	95¾
1 PeoriaAEastl st4s'40	88¾	86¾	86¾
2 P Mar 1st 4½s C '50	97¾	97¾	97¾
25 Phila Co 5s '44	100¾	100¼	100¾
1 Phil&Read C&I 5s'73	86¾	86¾	86¾
81 do cvt 6s '49	109¼	109¼	109¼
13 Phillips Pet 5½s '39	96¼	96¼	96¼
2 Po Art Can 6s '53	113¾	113¾	113¾
5 Postal Tel 5s '53	95¾	95¾	95¾
4 Punta Alleg 7s '37	37	37	37
8 Pure Oil 5½s '37	100¼	100¼	100¼
2 Pur Bak 6s '48	96	94¾	94¾
10 Read Coal 4½s '97	79¾	79¾	79¾
3 Rem Arms 6s '37	97	96	96
4 Rep Ir&St col 5s '40	103¼	102¾	102¾
5 Roch Gas 7s '46	107	107	107
1 do 5½s '48	105¾	105¾	105¾
5 StL&SF pr li 4s A '50	91	90¾	90¾
6 do 5s B '50	103	102¾	103
53 do 4½s '78	93¾	93¼	93¾
5 StL Sw ter 5s '52	100¼	100¼	100¼
1 do 1st 4s '89	86¾	86¾	86¾
15 do con 4s '32	99	99	99
1 St P Un St 5s '72	105¾	105¾	105¾
2 San A&AP 1 4s '43	93	93	93
8 S Ant Pr 6s '52	105¼	104½	105¼
1 Sea A Line adj 5s '49	55	55	55
1 Shar Sti Hp 5½s '48	99½	99½	99½
1 Shell P Line 5s '52	95¾	95¾	95¾
1 Shell Un Oil 5s '47	96¼	96¼	96¼
21 do deb 5s '49 w w	99¾	99¾	99¾
5 Silesian Am 7s '41	93¼	92	92
26 Sinclair Oil 7s '37	103¾	103½	103¾
2 do 6½s '38	102¼	102	102¼
48 do crude 6½s '38	100	99¾	100
19 Skelly Oil 5½s '39	96	95¾	96
2 Smith A O 6½s '33	103	103	103
1 Sol Aminv 5s A '42	97	97	97
2 South B T&T 5s '41	103¾	103½	103¾
53 So Pac 4½s '69 w..	98¾	98¾	98¼
8 do col cr 4s '49	92	92	92
2 do rfg 4s '55	92¾	92¾	92¾
3 S P 4½s Ore Lin '77	97¾	97¾	97¾
5 So Ry con 5s '94	109¼	109¼	109¼
35 S Bell Tel 5s '54	104¾	104¾	104¾
2 Stand O N J 5s '46	104¼	103¾	103¾
2 Stevens Hotel 6s '45	82	82	82
13 Tenn El Pow 6s '47	106¼	106¼	106¾
25 Tex Corp 5s '44	100¾	100¼	100¾
5 T P M P T 5½s '64	105¼	105¼	105¼
6 Third Ave rfg 4s '60	49¼	49¼	49¼
5 TO 1st 6½s'38 w wr	102	102	102
6 do 1st 6½s 1938 xw	102¼	102¼	102¼
7 Trumb Steel 6s '40	103	102¾	103
1 Un El L & P 5s '33	101	101	101
5 do 5½s '54	102¾	102¾	102¾
4 Un Oil Cal 5s '42	108	108	108
2 do 5s C '35	100	100	100
10 Union Pac 4½s '67	98½	98½	98½
1 do 1st 4s '47	95	95	95
10 do 6s '68	90¼	90¼	90¼
7 Unit Drug Del 5s '53	97	96½	97
2 U S Rub 7½s '30	100¾	100½	100¾
6 do 5s '47	85¾	85	85
44 Utah L & T 5s '44	96	95¼	96
35 Utah P & L 5s '44	100¾	100¾	100¾
3 Util P & L 5½s '47	91¼	91¼	91¼
3 Wabash 1st 5s '39	101¼	101¼	101¼
24 do 2d 5s '39	102	102	102
20 do 4½s C '78	93¾	93½	93¾
1 do Term 4s '54	85	85	85
1 Warn Co 6s '44 w wr	99¾	99¾	99¾
24 W B P cv deb 6s '39	100¾	100½	100½
1 Warn Sug 1st 7s '41	105	105	105
6 do rfg 7s '39 stpd	48	45	45
5 West P P 5s A '46	104	104	104
2 West Shore 4s 2361	88½	88¾	88½
3 West Marv 4s '52	83½	83½	83½
1 West Pac 5s '46	97¾	97¾	97¾
1 West Union 6½s '36	108¾	108¾	108¾
5 Wheel&LEge 4s '49	89¼	89¼	89¼
1 WheelSteel 5½s '48	102¾	102¾	102¾
6 do 1st ref 4½s '53	90¾	90¾	90¾
2 WhSewM 6s '36 xw	76¼	76¼	76¼
1 WickwSpen 7s '35	33½	33½	33½
2 do cv 7s '35 ct	26	26	26
5 WillysOverld 6½s '33	100¼	100	100¼
2 Wilson&Co 1st 6s '41	100¾	100¾	100¾
1 WisCentis&UpD d'36	87½	87½	87½
1 YngstnS&T 5s '78	102	102	102
FOREIGN.			
3 AbitibiPow&Pa 5s '53	85¾	85¾	85¾
9 AdriaticEl s f 7s '52	99½	99¼	99½
2 Antioquia 7s 1st sf'57	78	78	78
5 Antwerp s f 5s '58	95¼	95¼	95¼
2 ArgentineG 6s A '57	99¾	99	99
1 do 6s B '58	98¾	98¾	98¾
19 do s f 6s '59 Oct	98¾	98¾	98¾
19 do s f 6s '60 May	98¾	98¾	98¾
12 do s f 6s '60 Sept	98¾	98¾	98¾
7 do s f 6s '60 Oct	98¾	98¾	98¾
8 do s f 6s '61 Feb	98¾	98	98¾
5 do s f 6s '61 May	98¾	98¾	98¾
10 do 5½s '62	93¾	93¾	93¾
20 Australia 5s '55	89¾	89¼	89¾
3 do 5s '57	89¼	89¼	89¼
1 do 4½s '56	81¼	81¼	81¼
5 BatavPet 4½s '42	93¾	93¾	93¾
3 Bavaria 6½s '45	95¾	95¾	95¾
4 Belgium 8s '41	110¼	110	110
5 do 7½s '45	115	115	115
5 do 7s '56	108¾	108	108
7 do 6½s '39	103¾	103¾	103¾
3 NTTrapRock 6s'46	100¾	100¼	100¾
3 NTW&Bost 4½s'46	89¾	89	89
2 NiagaraPow 6s'32	102¾	102¼	102¼
1 NAmCement 6½s'40	63¾	63¾	63¾
2 NAmEdideb 5s'57	103¾	103¼	103¼
3 do deb 5½s B '63	103¾	103¾	103¾
8 do deb 5s C '39	97¾	97¾	97¾
6 NorOhio Tr&Ltd6s'47	105¾	105¼	105¼
24 Northern Pc 6s2047	114	113¾	113¾
1 do prior lien 4s'97	91¼	91¼	91¼
17 do gen 3s2047	66¾	66¼	66¼
4 NStates Power 5s'41	101¼	101¼	101¼
1 Old Ben Coal6s'44	74	74	74
1 Otis Steel 6s'41	103¾	103¾	103¾
3 PacifcGas&El 5s'42	102¼	102	102
1 PacifcG&ElTrf 5s'52	104¾	104¾	104¾
3 Para Fa Lamky 6s'47	101¾	101¾	101¾
17 PennRR 6½s'36	110	109¾	109¾
2 do gen 5s '68	109	109	109
20 do 4½s '63	100¾	100¾	100¾
5 do gen 4½s '65	99¾	99¾	99¾
182 do deb 4½s '70	95¾	95¼	95¾
1 PeoriaAEastl st4s'40	88¾	86¾	86¾
2 P Mar 1st 4½s C '50	97¾	97¾	97¾
25 Phila Co 5s '44	100¾	100¼	100¾
1 Phil&Read C&I 5s'73	86¾	86¾	86¾
81 do cvt 6s '49	109¼	109¼	109¼
13 Phillips Pet 5½s '39	96¼	96¼	96¼
2 Po Art Can 6s '53	113¾	113¾	113¾
5 Postal Tel 5s '53	95¾	95¾	95¾
4 Punta Alleg 7s '37	37	37	37
8 Pure Oil 5½s '37	100¼	100¼	100¼
2 Pur Bak 6s '48	96	94¾	94¾
10 Read Coal 4½s '97	79¾	79¾	79¾
3 Rem Arms 6s '37	97	96	96
4 Rep Ir&St col 5s '40	103¼	102¾	102¾
5 Roch Gas 7s '46	107	107	107
1 do 5½s '48	105¾	105¾	105¾
5 StL&SF pr li 4s A '50	91	90¾	90¾
6 do 5s B '50	103	102¾	103
53 do 4½s '78	93¾	93¼	93¾
5 StL Sw ter 5s '52	100¼	100¼	100¼
1 do 1st 4s '89	86¾	86¾	86¾
15 do con 4s '32	99	99	99
1 St P Un St 5s '72	105¾	105¾	105¾
2 San A&AP 1 4s '43	93	93	93
8 S Ant Pr 6s '52	105¼	104½	105¼
1 Sea A Line adj 5s '49	55	55	55
1 Shar Sti Hp 5½s '48	99½	99½	99½
1 Shell P Line 5s '52	95¾	95¾	95¾
1 Shell Un Oil 5s '47	96¼	96¼	96¼
21 do deb 5s '49 w w	99¾	99¾	99¾
5 Silesian Am 7s '41	93¼	92	92
26 Sinclair Oil 7s '37	103¾	103½	103¾
2 do 6½s '38	102¼	102	102¼
48 do crude 6½s '38	100	99¾	100
19 Skelly Oil 5½s '39	96	95¾	96
2 Smith A O 6½s '33	103	103	103
1 Sol Aminv 5s A '42	97	97	97
2 South B T&T 5s '41	103¾	103½	103¾
53 So Pac 4½s '69 w..	98¾	98¾	98¼
8 do col cr 4s '49	92	92	92
2 do rfg 4s '55	92¾	92¾	92¾
3 S P 4½s Ore Lin '77	97¾	97¾	97¾
5 So Ry con 5s '94	109¼	109¼	109¼
35 S Bell Tel 5s '54	104¾	104¾	104¾
2 Stand O N J 5s '46	104¼	103¾	103¾
2 Stevens Hotel 6s '45	82	82	82
13 Tenn El Pow 6s '47	106¼	106¼	106¾
25 Tex Corp 5s '44	100¾	100¼	100¾
5 T P M P T 5½s '64	105¼	105¼	105¼
6 Third Ave rfg 4s '60	49¼	49¼	49¼
5 TO 1st 6½s'38 w wr	102	102	102
6 do 1st 6½s 1938 xw	102¼	102¼	102¼
7 Trumb Steel 6s '40	103	102¾	103
1 Un El L & P 5s '33	101	101	101
5 do 5½s '54	102¾	102¾	102¾
4 Un Oil Cal 5s '42	108	108	108
2 do 5s C '35	100	100	100
10 Union Pac 4½s '67	98½	98½	98½
1 do 1st 4s '47	95	95	95
10 do 6s '68	90¼	90¼	90¼
7 Unit Drug Del 5s '53	97	96½	97
2 U S Rub 7½s '30	100¾	100½	100¾
6 do 5s '47	85¾	85	85
44 Utah L & T 5s '44	96	95¼	96
35 Utah P & L 5s '44	100¾	100¾	100¾
3 Util P & L 5½s '47	91¼	91¼	91¼
3 Wabash 1st 5s '39	101¼	101¼	101¼
24 do 2d 5s '39	102	102	102
20 do 4½s C '78	93¾	93½	93¾
1 do Term 4s '54	85	85	85
1 Warn Co 6s '44 w wr	99¾	99¾	99¾
24 W B P cv deb 6s '39	100¾	100½	100½
1 Warn Sug 1st 7s '41	105	105	105
6 do rfg 7s '39 stpd	48	45	45
5 West P P 5s A '46	104	104	104
2 West Shore 4s 2361	88½	88¾	88½
3 West Marv 4s '52	83½	83½	83½
1 West Pac 5s '46	97¾	97¾	97¾
1 West Union 6½s '36	108¾	108¾	108¾
5 WheelALEge 4s '49	89¼	89¼	89¼
1 WheelSteel 5½s '48	102¾	102¾	102¾
6 do 1st ref 4½s '53	90¾	90¾	90¾
2 WhSewM 6s '36 xw	76¼	76¼	76¼
1 WickwSpen 7s '35	33½	33½	33½
2 do cv 7s '35 ct	26	26	26
5 WillysOverld 6½s '33	100¼	100	100¼
2 Wilson&Co 1st 6s '41	100¾	100¾	100¾
1 WisCentis&UpD d'36	87½	87½	87½
1 YngstnS&T 5s '78	102	102	102
FOREIGN.			
3 AbitibiPow&Pa 5s '53	85¾	85¾	85¾
9 AdriaticEl s f 7s '52	99½	99¼	99½
2 Antioquia 7s 1st sf'57	78	78	78
5 Antwerp s f 5s '58	95¼	95¼	95¼

WANTED:
A WINTER BUSINESS

Manufacturer with Summer Peak Desires to Purchase or Merge with Firm Whose Sales Are Highest in Winter

We would like to purchase or merge with a firm whose season is the reverse of ours, as we feel that valuable economies in manufacturing, selling and general overhead would result.

We manufacture basic food products consumed by two large industries during the warm months from May to October. Winter consumption is negligible.

Our corporation has been established since 1919 and is one of the leaders in its line with excellent prospects. We have a small capital structure and pay dividends regularly.

We do a national business and have some profitable foreign accounts. Volume about half a million per year. Management and control are in the hands of men of character, experience and substantial business success. Highest grade references and banking connections. Plant and offices are well located near the Chicago loop in our own building.

If interested, kindly reply with view to arranging a preliminary conference. Please do not answer unless you have a well established business with good background. Your reply will be held strictly confidential.

REPLIES CONFIDENTIAL
ADDRESS BOX D H 323
CHICAGO TRIBUNE

Most REVEALING!

75% of all Gas used is Natural Gas

25% of all Gas used is Manufactured Gas

Three times as much natural gas is used as manufactured gas. . . . *Sharing all the advantages of the latter, it has about twice its heating value at less cost.*

With ever-spreading pipe lines opening up vast new markets, the emergence of another great industry is indicated and investors in increasing numbers are becoming impressed with the possibilities of natural gas securities.

Our survey, A NEW ERA IN NATURAL GAS, will interest investors. A copy will be sent upon request.

E. R. Diggs & Co.
Incorporated
46 Cedar Street New York
Chicago St. Louis Kansas City Baltimore

E. R. Diggs & Co., Inc., 46 Cedar Street, New York
Please send me your Booklet, "A New Era in Natural Gas."
Name .....
Address .....

CHICAGO STOCK TRANSACTIONS

Saturday, May 24, 1930.
Sales today 102,000
Year ago 70,000

Saturday, May 24, 1930.
Total, 1930 35,905,000
Previous year 35,170,000

—Prev. 1930— High.	Low.	Div'd. pct.	Bid.	Asked.	Description. div. rate, $a—	Sales.	High.	Low.	Close.	Net chge.
45¾	35	6.1	40¼	41	†Abbott Labora [2.50]	100	40¾	40¾	40¾+ ¾	
53	45	6.1	65	66	†Acme Steel [4]	50	65¾	65¾	65¾+ ¾	
38	23¼	4.3	35¾	36	Addres Ist Corp. [1.50]	300	36¼	36	36	-¼
19¼	14	....	13¾	13¾	Allied Motors Ind	50	14	14	14	....
45	38	7.5	39	40	†Ati Ref cv1 pfd [3]	200	40	40	40	....
27¾	23¼	....	27¼	27¾	†Am Comw Pow A	50	27¼	27¼	27¼— ¼	
22	13¾	....	19¼	19¾	Am Equities Co	100	19¼	19¼	19¼— ¼	
11	5	....	11	11¾	Am Service	1,350	11¼	10¾	10¾— ¼	
14¾	11	....	13¾	13¾	Appalch Gas	250	13¾	13¾	13¾+ ¼	
27¼	17	15.8	18¾	18¾	Ari M Rub [3]	300	18¾	18	18¾— ¼	
39¾	21¼	....	36¾	37	†Asso T Util [7% stk]	2,300	37	35¾	37 + 1¼	
36¾	17¾	2.9	35¾	36	†Atlas Stores [1]	50	35	35	35	-¼
264¾	130	2.4	164	168	†Auburn Auto [4]	350	167	163	167 + ¾	
25	19	3.3	23	23¾	Bancohemi Co [.80]	600	23	23	23	....
57¼	43	4.8	42¾	43¾	Bendix Aviation [3]	450	42¼	41¾	42¾+ ¾	
50¾	33¾	7.9	37¾	38	Borg Warner [3]	6,800	38	38¼	38 + 2¼	
28¾	17¾	9.6	25	26	Brn P & W Co [2.40]	50	25	25	25	....
59¼	40	5.4	46¾	47¾	Bruce E L Co [2.50]	150	46¼	46	46¼	....
97	92	6.3	94	95	Cent P S pfd [6]	50	95¼	95¼	95¼	....
97	92	....	94	95	Cent Pub Ser—Del	1,050	40¼	39¾	39¾— ¼	
43¾	25	4.3	39¾	40	Cent P Ser A [1.75]	700	40	39¾	40 + ¼	
31	21¾	....	26	26¾	†Cent S W Util	400	26¾	26¾	26¾	....
100	94	7.1	97¾	98	Do pfd [7]	50	97¼	97¼	97¼	....
40	32¾	....	33	33¼	Cherry Burrel [3.50]	100	33¼	33¼	33¼+ ¼	
3	1	....	1¼	1¾	Chi City & Conn Rys	100	1¾	1¾	1¾	....
17¾	12¼	....	13¾	13¾	Chi Corp	4,500	13¼	13¼	13¾+ ¼	
45	38	7.5	40¾	40¾	Do pfd [3]	800	40¼	40	40¾	....
10¾	6	....	7¾	7¾	Chi Investors Corp	100	7¾	7¾	7¾	....
½	½	....	½	1	Chicago Rys series 4	100	½	½	½+ ½	
3¾	1¾	....	3¾	4	Do series 5	100	4¼	4¼	4¼	....
31	26¾	10.5	28	28¾	Chi Yellow Cab [3]	50	28	28	28 — ¾	
45¼	26¾	....	34¾	35	**Cities Ser [6% stk]	3,800	35	34¾	35 + ¼	
1¼	½	....	....	....	Do rts	400	1	1	1	....
7	3	....	4¾	5	Club Aluminum	400	4¾	4¾	4¾+ ¼	
320	235¼	2.6	309¾	312¼	Commwlth Edison [8]	25	309	309	309 — 1	
24	1¾	....	18¾	19	Cons Material Corp	100	19¼	19¼	19¼	....
49	36¾	8.3	41¼	41¾	Do pfd [3.50]	250	41¼	41¼	41¾+ ¼	
25	18¾	....	18¾	19	Cont Chi Corp	300	19	18¾	19	....
47¾	46	6.5	46¾	46¾	Do pfd [3]	350	33½	33	46¾+ ¾	
47¾	4	....	10¾	10¾	Cord Corp	2,400	10¾	10¼	10¾+ ¼	
28¾	24½	....	24¾	24¾	†Corp Sec Co	4,600	24¾	24¾	24¾	....
75	54	4.4	66	69	Do ctfs [3]	100	68	68	68	....
22	17	7.0	17	18	Curtis Lig Inc [1.25]	50	18	17	17 — 2¾	
18¾	16¾	....	19¾	19¾	Dentmans Spc	400	16¾	16¾	16¾	....
57¾	41	4.9	49¾	50	†Elec Household [2]	1,300	50	49¾	50	....
106	98¾	7.9	101½	....	Emp G & F 5% pf [3]	50	102	102	102 + 3	
64¾	47	3.5	55	57	†Fitzsmns & Con [3]	250	56	55	56 — ¼	
22	15¾	7.0	16¾	16¾	Foote Bros [1.20]	650	16¾	16¼	16¾+ ¼	
64¾	58¾	5.1	....	50½	†Gardner Denver [3]	50	50¼	50¼	50¾	....
51¼	31¼	....	45¾	46	Gen Theater Inc	300	46¼	45¾	46¼+ ¼	
29¾	20	6.9	29	29¾	Gen Water Wks [2]	100	29	29	29	....
92¾	80	7.8	88	92	Do pfd [7]	50	92	92	92	....
36¼	19¾	6.1	32	32¼	†Gles Comb Hse [2]	50	32¼	32¼	32¼+ ¾	
8¾	1	....	7¾	7¾	Grt Lakes Aircraft	9,100	7¼	6¾	7¾+ ¾	
295	150	2.9	275	280	†Great Lakes Dredge [8]	400	280	270	280 — 4¼	
27¾	12¾	....	23¼	23½	Grigsby-Grunow Co	8,200	23¾	22¼	23¼+ 1¼	
30¾	27¾	6.1	27¾	29	Hamilton Corp [1.80]	50	29	29	29 + ¼	
29½	17	9.8	20¾	20¾	Hoyt Met Corp B [2]	1,350	20¼	20¼	20¼+ 1	
100	95	6.0	100	....	Ill Nor Util pfd [6]	21	100	100	100	....
47¾	35¾	....	35	37	Ind

See Oil Conservation Vital to Prosperity of Industry

BLAME GOTHAM FOR DULLNESS OF LONDON STOCKS

Speculators Adopt Wary Attitude.

BY SIDNEY CAVE.

[Chicago Tribune Press Service.]

LONDON, May 24.—City circles are missing New York, partially at least, for the continued apathy and general dependency of the London markets this week. The absence of any lead from Wall street, with New York operating very little either way, has resulted in leading trans-Atlantic speculation becoming more idle than for months. So brokers and dealers, especially in the industrial section, prefer passing the buck to Wall street for the failure of bright features to relieve the general monotony.

Business continues on an attenuated scale, New York's inactivity also being responsible for the decided uncertain tendency in the late street markets. Where any flurry at all has been shown it has been almost entirely the result of professional operations. The speculative market interest has reached to an extremely low ebb, with nothing appearing on the horizon likely to provide a general stimulus. The Labor government certainly is not popular in financial circles, and a change of administration appears to rank exchange interests at the moment as the only event likely to stimulate market activity.

Reasons for Caution.

Poor industrial returns and serious unemployment figures, combined with the serious economic depression, which is becoming evident in many countries as a result of crop troubles and the prospective fall in commodity prices, at present are providing sufficient excuse for the speculative investor to adopt and maintain an unusually cautious attitude. Cheap money, although providing incentive for a variety of new loans which are raised on favorable terms for development purposes, has not yet produced that stirring market influence which was earlier hoped for.

The decision of the Bank of England directors not to make a change in the bank rate this week was received with no concern in city circles, although the money market is satisfied that a further reduction will be made soon.

A report is again in circulation that the government may carry through the conversion loan operation as soon as the reparation bond issue has been completed.

Gold Demand Halts.

After withdrawing $52,460,000 from the London market since the beginning of this month the French demand for gold apparently has ceased, at any rate for the time being, and market interests are optimistic that with this week's issue of the French portion of capital for the bank for international settlements the French gold demand will not be revived. The Bank of England, however, is not yet securing any of the arrivals of new gold from the mines, the bulk of this week's consignment being taken for Germany and Belgium.

The ability of Germany to buy a large portion of this week's open market gold was in the face of a reduction of the Reichsbank rate from 5 to 4½ per cent—a movement marking a further step in the downward trend of world interest rates.

The one bright spot of this week's market was the investment section, with an improving trend of gilt edged securities, especially British government securities—the present conditions seem to favor gilt edged stocks more than anything else.

DEMAND BANK SHARES

BY HENRY WALES.

[Chicago Tribune Press Service.]

PARIS, May 24.—Although the general tendency of the Paris market was slightly better than the previous week business was just as slack and transactions were reduced almost to nil. The inactivities are due, for a large part, to get the great amount of capital paid up in the issues of shares for the Bank for International Settlements and the forthcoming Young plan loan. The other cause for dullness and inactivity at the closing session Friday was attributed in various circles to an announcement that Italian troops have been stationed in Albania near the Jugo-Slavian border.

The 16,000 shares capitalization stock of the Bank for International Settlements, offered by the Bank of France Tuesday, were oversubscribed 15 times. Applications for 2,541,717 shares were made by French investors for the number of shares offered. Because of this almost 8,000,000 francs ($312,000) were held idle, resulting from deposits in the Bank of France Wednesday which returned 90 per cent of the funds deposited by disappointed subscribers.

AN UNUSUAL OPPORTUNITY

An old reliable firm reducing its western branch to sales office only desires to assist time tried employees in making new connections. We can wholeheartedly recommend certain excellent employes. We have the following available immediately—correspondents, stock and counter clerks, bookkeeper, dictaphone operator, credit ledger clerks and file clerks.

If you are interested in getting in touch with these people please phone Randolph 8939 or

Address K E 308, Tribune.

Labor Demand Six Per Cent Behind 1929

BY SCRUTATOR.

To most of us the unraveling of labor statistics is a matter of great difficulty. Because this is true, unemployment and short time employment, serious as are their effects on business, are usually given exaggerated importance in times of depression.

The demand for labor is steadier than is ordinarily believed. It is accepted by nearly everybody that April, 1930, was an unsatisfactory month and that April, 1929, was a good one. In the whole state of Illinois a comparison of employment of wage earners in industry shows that the difference was barely more than 6 per cent.

Illinois has ample facilities for gathering the data. The department of labor's bureau of statistics, of which Dr. Howard B. Myers is chief, gets regular monthly reports from manufacturing firms having 43 per cent of the state's wage earners on the pay rolls. Coverage on wholesale and retail trade and other nonmanufacturing activities is not quite so adequate, but is probably just as representative.

How Base Is Obtained.

The system used is to take the wage paid employment in industry for the average month in the three year period 1925 to 1927 and give this a value of 100. The ratio of employment in the months of later years is represented by a percentage figure on this base. Thus in April last year employment in all industries stood at 100.6 and in manufacturing industries at 103. The corresponding percentages in April, 1930, were 93.8 and 95. A comparison of March figures for the two years gives 1930 a somewhat more favorable showing.

Even the 6 per cent drop in industrial employment would not be representative of the condition of all workers; especially would it give a false picture of their spending power. It can safely be said that spending ability is not off 6 per cent. The statistics are gathered for the class of workers whose employment is least stable from month to month and year to year and who number much less than half the earning population.

Even in an industrial state like Illinois, employment in manufacturing industries, which excludes public utilities, mining, farming and building, runs about a third or even less. Utilities, mining and farming are about stable and building is considerably off in wage employment from a year ago.

Salaried People Gain.

The point made here is that salaried people have a firmer hold on their jobs. Clerical workers, those in the professional classification, employés of governmental bodies and people who have small businesses of their own or incomes from sound investment are not affected to anything like the extent wage workers are by depression.

A period of depression could pretty fairly be described as a time when wage earners are deprived of something like 5 per cent of their normal chances of employment.

The use of labor in glass manufacturing, in printing and paper goods, in the making of women's clothes, in operation of street railways, and a few other lines actually went up in Illinois from 1929's April to that of 1930, according to the state's statistics.

Business does not plunge from great heights to abysmal depths. Its ups and downs are more restricted than most of the talk about bad times would indicate. This is especially true of sections that have varied activities; it is less true of those which center on one line of products, whether these be automobiles or lumps of coal. In Chicago and Illinois the changes are so small that boom times in one industry, building for instance, would mean good times for the whole economic structure.

JUSTIFY PRICE REDUCTIONS BY YEAR'S REPORTS

Punitive Program Slows Output.

[Chicago Tribune Press Service.]

New York, May 24.—The annual reports of twenty-five leading oil companies for 1929 disclosed the need for the present curtailment of production and for the "punitive price cutting" policy launched in the Santa Fé Springs oil field on the Pacific coast by prominent oil interests, according to bankers identified with the oil industry.

The most significant feature of these reports, the bankers declare, was the sharp increase in the oil inventories of nearly all of the large companies. Of the group of twenty-five large companies, twenty showed larger inventories at the end of 1929 than at the end of 1928. The twenty-five companies reported that their inventories at the end of 1929 amounted to $1,182,531,000, compared with $1,017,698,000 at the end of 1928.

The curtailment of oil production which has been proposed by the committee on petroleum economics, under the authority of the federal oil conservation board, is not only essential to the conservation of natural resources but is vital to the prosperity of the oil industry, bankers in Wall street believe. For this reason, whenever the production in an oil field exceeds its prorated schedule under the conservation program, leading units in the field are likely to begin a punitive price cutting program with a view to bringing production down to the allotted amount.

Illustrate Importance.

The importance which the oil industry attaches to the curtailment of production is illustrated, bankers declare, by the drastic price slashing which the Standard Oil Company of California has carried on on the Pacific coast whenever production has got out of hand.

The reductions announced last week in the Santa Fe Springs field ranged from 75 to 90 cents a barrel and brought price levels in the field as low as 50 cents a barrel for certain grades of crude oil. As soon as the production in the field has been reduced to the allotted amount it is expected that the Standard Oil Company of California will restore the former price levels.

Commenting on the necessity of reducing inventories, Walter C. Teagle, president of the Standard Oil Company of New Jersey, in his annual report said:

"The degree of prosperity experienced by the industry has been demonstrated to tend in inverse ratio to the amounts of surplus crude and products it carries from year to year. The extent to which both producers and refiners recognise that not volume of production but ability to measure production to fit the requirements of the consuming markets as these requirements arise will determine the future of the industry.

Voluntary Curtailment.

"After three years of effort to relieve itself of the incubus of overproduction, the industry found itself at the close of 1929 with record stocks in storage. Operators in a number of producing areas have adopted a wise course in their voluntary curtailment of output and a situation that might have had disastrous consequences has kept measurably in hand. The industry has not made progress to the extent of bringing about an actual reduction of stocks, but in its spasmodic attempts to gain that goal it has at least prevented more excessive overproduction than actually occurred.

"The recommendation of the committee on petroleum economics that existing stocks of crude be drawn upon at the rate of 78,000 barrels daily and that stocks of gasoline be reduced is significent in that this policy is a direct reversal of the industry's practice of annually increasing stocks of crude and products."

Mr. Teagle does not believe that it is possible to maintain prices of oil products in the face of increased inventories.

"The theory," he says, "that the price of gasoline may be artificially held to maintain a fixed value for the crude has been proven to be economically unsound, since the price the consumer pays for the product depends entirely on the margin between supply and dominant demand, and must inevitably influence the value of the raw material."

Trend of Assets.

While total assets of the twenty-five leading oil companies increased sharply in 1921, rising from $6,901,534,000 at the end of 1928 to $8,148,439,000 at the end of 1929, cash and marketable securities declined slightly, indicating a tendency toward assets to become frozen in all inventories, it is said.

Cash and marketable securities amounted to $714,129,000 at the end of 1928 and to $712,084,000 at the end of 1929.

Reports yesterday from the Santa Fe Springs oil field conveyed a hope that conferences on the curtailment program had given the situation a more favorable turn and that one of the principal objectors to the restricted agreement might be brought into line.

FIRST QUARTER CORPORATION EARNINGS SHOW CONSIDERABLE VARIATION

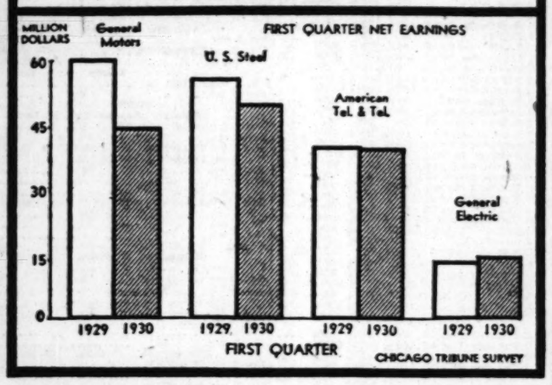

U. S. TREASURY STATEMENT

WASHINGTON, D. C., May 24.—The following is a statement of the condition of the United States treasury on May 22:

Income to date this year	$3,324,870,843
Income to date last year	3,224,484,069
Increase	$ 100,386,774
Outgo over income this year	$214,090,542
Outgo over income last year	104,350,833
Increase	$ 49,739,709
Balance general fund today	$114,558,733
Balance previous day	116,910,783
Decrease	$ 2,352,050

ORGANIZE SOUTH SIDE SAVINGS BANK & TRUST

Formation of the South Side Savings Bank and Trust company to succeed the South Side Trust and Savings bank, effective at the close of business yesterday is announced.

E. G. FOREMAN JR. [TRIBUNE Photo.]

Interests identified with the Foreman-State National bank have been granted the charter for the new bank, which has acquired the assets and assumed the deposit liabilities of the former bank.

The South Side Savings Bank and Trust company begins business tomorrow with an invested capital, surplus and reserve of $800,000, all paid in cash. Business will be continued at the same location, Cottage Grove avenue and 47th street.

The directors are: Edwin G. Foreman Jr., Percival W. Trudeau, Weymouth Kirkland, H. H. Baum, William L. O'Connell, Robert L. Harlan, John Cheshire, Mark A. Cronin, H. A. Chetham, Oscar F. Schmidt, Benjamin F. Lindheimer, and Isaac N. Powell.

Officers are as follows: Edwin G. Foreman Jr., chairman of the executive committee; Isaac N. Powell, chairman of the board; H. A. Chetham, president; A. R. Fay, vice president; J. F. Russell, assistant vice president; H. R. Spellbrink, cashier; D. O. Odberg, Walter Orriny, Louis H. Pivan, assistant cashiers; Paul Corkell, trust officer; Ray J. Pfordresher, manager real estate loans.

Cafeteria Chain Reports 15% Increase in Sales

Wil-Low Cafeterias, Inc., reports April sales of $337,507 from twenty-one cafeterias, against sales of $290,968 from the same number of units in April, 1929. This is an increase of $46,539, or over 15 per cent.

Cutten Makes Own Deal on ExchangeHere

BY THOMAS FURLONG.

Arthur W. Cutten, who has been an outstanding operator in security markets for the last several years, made one of his infrequent public appearances yesterday when he visited the Chicago Stock Exchange, in which he holds a membership.

ARTHUR CUTTEN. [Moffett Photo.]

The man whose name is frequently linked by rumor with certain stocks walked out on the floor yesterday shortly after the opening and executed an order to buy 500 shares of stock. He bid 61 for 1,000 shares of Majestic Household, which has been the center of speculative interest on the exchange for several days. When an offer of 500 shares was made he closed the trade and turned the order card over to his nephew, Joseph B. Shirley, who recently became a trader on the exchange.

Majestic Ranges Higher.

Majestic was again the most active issue on the board and ranged higher throughout the day. Opening 2½ points above its previous close it moved steadily up above 60 and shortly before the gong sounded was bid up to 63, where it closed with a net gain of 9 points. Stock of the parent company, Grigsby-Grunow, was higher in sympathy, but less active.

The company, effective June 2, will advance its prices on all radio sets $10, with the exception of model 92, which remains unchanged.

The market as a whole was moderately higher though trading during the two hour session was at a slow pace. Total transactions amounted to 162,000 shares.

Motor shares were conspicuous on the strong side of the market with Borg-Warner leading the advance. With the unfavorable news of the dividend reduction out of the way the issue moved up sharply to 38 and closed at the day's best price.

Strength in General Motors in New York stimulated buying in Winton Engine which carried the price up a point.

Report New Pipe Line.

Missouri-Kansas Pipe Line moved up a small fraction on reports that contracts have been arranged by the company and other utilities for construction of a natural gas pipe line from Texas to Illinois and Indiana. It also was said sales contracts have been negotiated in a number of small cities and towns in the distributing area.

Plans for the largest unit in the chain of Scott Stores, Butler Brothers subsidiary, were made known in the closing of a twenty-year lease for the building at 9118-20 Commercial avenue, located in the Calumet shopping district.

SUMMARY OF THE DAY'S MARKETS

CHICAGO.

STOCKS—Firm. Majestic Household gains 9 points in active trading.

WHEAT — Firmer. Price range narrow. Net gains, ⅛@¼c. May, $1.04¾; July, $1.05⅝.

CORN—Lower. May in new ground for season. Prices off ⅝@1c. May, 77⅜c; July, 79⅝c.

HOGS—Steady to 10c lower. Lightweights strongest. Top, $10.40; average, $10.05. Bulk of sales, $9.90@10.25.

CATTLE AND SHEEP—Steady.

PRODUCE—Spot butter, ¼c higher. November, ⅞c higher, 36½c. Fresh eggs, ½@1c lower. November, ¼c lower, 27c. Live hens, ½@1c lower. Potatoes, steady to lower.

NEW YORK.

STOCKS—Steady. Automotive issues develop strength.

BONDS—Firm. Foreign and rail issues strong.

COTTON — Lower. Chicago, unchanged to 19 points lower; New Orleans, 8@17 lower; New York, 10@17 lower. Spots, 5@10 points lower. New York, 16.30c; New Orleans, 15.50c; Galveston, 15.50c; Houston, 15.35c.

What 40 Stocks Did

TWENTY GAINS.

Am Can	+ ⅝	Ill Cent	+ ⅝
Am T & T	+2½	Montg Ward	+ ⅝
Anaconda	+ ½	Nash Mot	+ ⅝
Atchison	+1⅝	N Y Cent	+ ⅝
Auburn	+3⅝	Sears Roe	+1⅛
Case Thresh	+2½	Simmons Co	+ ⅝
Chrysler	+1	Stand Oil N J	+ ⅝
Du Pont	+2½	U S Steel	+ ⅝
Gen Motor	+1½	West Un Tel	+1⅛
Hdn Mot	+1¼	Westr Elec	+1⅛

TWENTY LOSSES.

Am Loco	—1⅛	Eastman Kodak	—2½
Am Mch Fdry	—5	Goodyear	— ½
Am Roll Mill	—1	Johns Manv	— ⅝
Am Tob	—1½	Pullman Corp	— ½
Cal & Aris	— ⅝	Radio Corp	— ¼
Ches & Ohio	— ½	Rep Iron & Sil	— ⅝
Chi Pneu Tool	—1	St L San Fran	— ⅝
Chi R I & Pac	—1⅛	Und Elf F	—1
Coca Cola	— ⅝	U S Ind Alco	— ½
Del & Hudson	— ½	Wrigley	— ½

SEARS-ROEBUCK 4 WEEKS' SALES ARE $30,685,991

In spite of the impetus of Easter trade being spent, sales of Sears, Roebuck & Co., mail order and chain store concern, were larger for the four weeks ended May 21 than in the preceding four weeks' period. However, they made a relatively less favorable showing compared with the corresponding period last year.

Sales between April 24 and May 21 totaled $30,685,991, compared with $30,495,295 in the preceding four weeks and with $32,693,853 in the same period in 1929. The decline compared with a year ago was $2,007,862, or 6.1 per cent. For this year up to May 21, total sales were $140,800,870, compared with $144,179,104 for the same period last year, a decline of $3,378,234, or 2.3 per cent.

The comparative decline thus far this year was accentuated in the current figures, as sales for the preceding four periods, or up to April 23, were only $1,370,372 below those of 1929, or a decrease of 1.2 per cent. Sears-Roebuck now has more stores in operation than a year ago, but commodity prices are lower, which accounts to some degree for the lower dollar volume of sales.

TRADERS ENJOY PLACID DAY ON BIG EXCHANGE

Motor Accessories Give Only Ripple.

YESTERDAY'S AVERAGES

	High.	Low.	Last.	Net chge.
25 railroads	126.41	124.58	125.94	+ .63
25 industrials	331.17	326.46	329.98	+2.86
50 stocks	228.29	225.52	227.61	+1.75

BY FRED HARVEY.

[Chicago Tribune Press Service.]

New York, May 24.—There wasn't enough excitement to shake a stick at in today's abbreviated session of the stock market. The turnover was one of the smallest of the year and price movements for the most part were unimportant. Gains were slightly in the majority.

About the only worthwhile feature was a little splurge of bullish activity in the automobile and motor accessory shares. Some of the eastern merger rails managed to gather a little momentum on the side of the rise in the late dealings, but none of them got very far.

The news budget was as bare of influential items as Mother Hubbard's w. k. cupboard and the market continued to move almost wholly on technical conditions.

A number of the more prominent utilities got a share of attention, American Telephone and Telegraph, National Power and Light, Public Service of New Jersey, Electric Power and Light, and Consolidated Gas scoring gains of from a fraction to more than 2 points.

Diamond Match Climbs.

Diamond Match made one of the largest advances of the day, climbing about 6 points to nearly 230 and within striking distance of its high of the year. Mohawk Carpet mills moved up about 3 points out of the low ground into which it fell recently on news that the common dividend had been passed.

American Tobacco B reacted somewhat under profit taking and American Locomotive sold to a new low for the year. Columbia Graphaphone was conspicuous for a rise of more than a point.

Activity in the automobile equipment division centered in Briggs Manufacturing and Borg Warner. Borg apparently had discounted the reduction in the dividend rate from $4 to $3 annually, registering a substantial gain. The stock recently had been selling around the lowest levels of the year. General Motors, Packard, Nash, and Chrysler led a mild advance in the motor group. Mack Truck rose more than a point.

Sentiment Favors Bulls.

Sentiment is reported to be favorable to the bull side of the market in

[Continued on page 13, column 1.]

The LURE *of* HAPPINESS

Education, travel, play—so many new things to enjoy and to own, and they all cost money. The very lure of happiness urges us to create a permanent source of income.

Investment in strong, growing public utility companies is one sure way. We recommend as an outstanding value Class A Stock of Central Public Service Corporation.

Mail coupon for information

Albert E. Peirce & Co.

105 West Adams Street, Chicago
Scate Bank & Trust Building, Evanston

New York, Philadelphia, Boston, Cleveland, Minneapolis, Portland, San Francisco, Atlanta, Milwaukee, Indianapolis

Albert E. Peirce & Co., 105 West Adams Street, Chicago
Gentlemen: Please send me, without any obligation, complete information on Central Public Service Corporation Class A Stock.

NAME

ADDRESS

3 Great Businesses
Making Money in 1930

Three companies have stood the acid test under the trying conditions of the past few months, showing gains this year over 1929. They offer both speculator and investor the greatest future opportunities. Undervalued by the yardsticks of Earnings, Book Value, Management, etc., they should not continue to sell at bargain levels.

Roads & Gears A company benefitting from road building campaigns and stability of the Gear Business. 35 years a dividend payer. Established a record year in 1929 and shows promise of exceeding last year's record. Largest independent gear manufacturer and rapidly becoming an important factor in the Road Machinery and Tractor business.

Wearing Apparel A company in this field with a coast to coast chain of strategically located stores, showing excellent progress, having a 19.5% gain in sales over last year, consistently paying dividends, and conservatively yet rapidly expanding, has enormous possibilities for future growth.

Public Utility A company dating back to 1834. One of the fastest growing, supplying 468 cities in 24 states. Has shown over a 1700% increase in earnings during the past 5 years. Assets of over $300,000,000. Expanded rapidly in 1929 and continuing in 1930. Keeping up good earnings and paying dividends.

Combining for Diversification

The above three companies in basic industries should go forward to increased values regardless of market conditions. Their securities combined together offer splendid diversification, showing better than the average income return. *All listed and having active markets*, with excellent future outlook. Selling out of line with other comparable stocks.

USE THE COUPON BELOW

F. A. BREWER & CO.
Since 1910 Dealers in Investment Securities
208 S. La Salle Street CHICAGO

I will appreciate information on 3 great businesses.
NAME
ADDRESS
CITY

FOR SALE

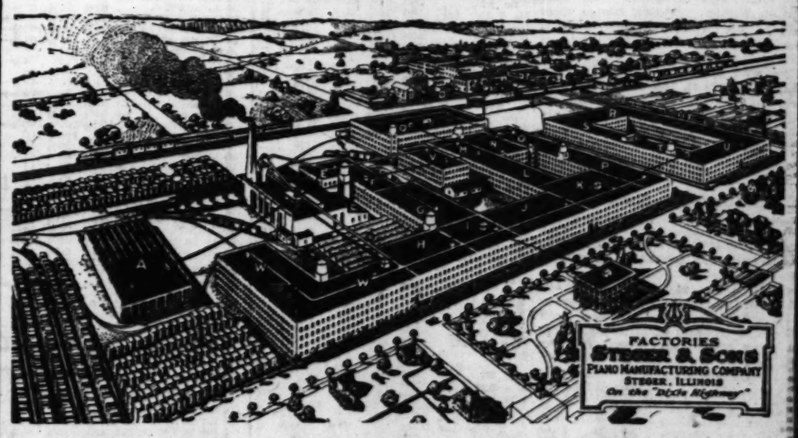

Steger Plant—One Hour from the Chicago Loop
On the "Dixie" Highway—One Mile South of Chicago Heights

The Steger factory property comprises over seven acres of land, approximately 400,000 square feet of mill-constructed, sprinklered buildings, steam and electric power plant, dry kilns, adequate switch track facilities of the Chicago & Eastern Illinois Railroad, etc. An ample supply of labor (both skilled and unskilled) is available at very favorable rates.

It is located within 1½ miles of the new branch of stores of Marshall Field & Co. and Montgomery Ward & Co. in Chicago Heights.

A division of this property into suitably sized units can be arranged. SPECIAL ATTENTION is called to buildings: W, 60,000 square feet of floor space; O-P, 50,000 square feet of floor space, and Q, 22,000 square feet of floor space. These buildings have high ceilings and daylight on all sides. They are desirable small factories and the prices asked for them are for immediate sale.

It is very seldom that an opportunity presents itself to acquire modern industrial facilities at a real bargain price. In order to facilitate the disposal of the Steger manufacturing plant, we are offering it at a fraction of its real value on either a sale or lease basis.

This property is especially attractive to woodworking or radio industries, electrical equipment or other light manufacturing, or for general warehouse operations.

For full particulars inquire of your broker or

STEGER & SONS PIANO MFG. CO.
STEGER BUILDING, 28 E. JACKSON BLVD.

RESISTANCE TO PRESSURE SEEN IN WHEAT MART

Hessian Fly Reports Have Some Influence.

BY CHARLES MICHAELS.

The wheat market showed considerable resistance yesterday to selling pressure, and while there was a dip at one time on local operations, the close was at net gains of ⅛@¼c. May being $1.04⅜, and July $1.05⅝. Further reports of Hessian fly in Kansas and Nebraska had some effect on sentiment. Locals were inclined to be bearish early, but commission houses were persistent buyers in small lots and absorbed the surplus on the dips.

H. C. Donovan, the Logan & Bryan crop observer, confirmed black rust in the Abilene, Kas., territory, but was inclined to doubt whether it would do much damage, although part of the unthrifty appearance of the crop in that area was attributed locally to the rust.

Aggregate trade in futures was not large, with fairly general evening up at the last for the week-end. Winnipeg was closed for Victoria day. Liverpool lost 1⅛@1⅝d on week-end profit taking, while Buenos Aires was ⅝@¾c higher.

Grains Lower for Week.

Price changes in the grain markets during the last week were decidedly erratic, with the finish Saturday showing wheat 1⅛@1½c lower than a week ago, while corn was 2⅛@3⅛c, oats 1⅜@2½c, and rye 3⅛@3½c lower for the week. Lard lost 10c, while bellies were 30c higher to 7½c lower.

Expect Larger Canadian Crop.

A materially larger wheat crop is expected in Canada this season than in 1929, according to an analysis of the moisture situation made by the United States department of agriculture. A yield of 425,000,000 to 450,000,000 bu is anticipated, providing normal weather conditions prevail between now and harvest, compared with 300,000,000 bu last year and a 5 year average of 430,000,000 bu. A summary of the world's situation compiled by the department called attention to the relatively small exports from Argentina and the prospects of the smallest American winter wheat crop since 1925. The latter had some effect on the market at one time, bringing in scattered buying.

Taken as a whole, there was a slight change for the better in the general run of the crop comments from the southwest, with improvement claimed in Oklahoma by many great dealers who were in attendance at the convention at Enid. Forecast was for generally fair weather with somewhat higher temperatures during the week, which will be favorable for the crop. An early harvest is looked for in Texas and Oklahoma.

There was a rather limited foreign demand at the seaboard, but sales of 400,000 bu hard winters and Manitobas were reported in all positions, mainly of grain now afloat.

May Corn at New Low.

Scattered liquidation developed in May corn, which sold down to 77⅛c, a new low for the season to date, and other deliveries followed. Selling was based on the favorable weather conditions forecasted, which is expected to result in rapid completion of planting and indications of a larger movement of cash grain shortly. The finish was ⅝@1c lower, with May 77⅜c and July 79¾c. Locals and commission houses were on the selling side, with shorts and holders of bids the buyers. Receipts of corn for the day were 218 cars, with the spot basis steady. Buenos Aires futures finished ⅛@⅜c higher.

Long May oats came out rather freely and that delivery failed to receive the aggressive support so much in evidence of late and dropped to 1⅝c over the July, compared with 2⅜c over on Friday. Closing trades were ⅛@1¼c lower, May being 41c and July 39⅝@39½c. Shorts were the best buyers on the break.

Rye was dull and easier, in sympathy with wheat, the close being ½c lower to ⅜c higher, the former on May, which closed at 58¼c, while July was 62c. Crop reports from Scandinavia and Germany were very favorable, with a large yield anticipated.

CHICAGO BANK CLEARINGS

Chicago bank clearings last week totaled $509,800,000, a decline of $46,200,000 from the preceding week and also a decrease of $44,600,000 from the corresponding week in 1929. Balances last week totaled $47,600,000, a decline of $10,500,000 from the previous week and also a decrease of $11,500,000 from the same week last year. The figures for the week, day by day (with last three ciphers omitted), follow:

	Clearings.	Balances.
Monday	$ 51,800	$ 6,300
Tuesday	103,800	8,700
Wednesday	115,700	13,600
Thursday	89,900	7,500
Friday	85,100	5,400
Saturday	83,500	6,100
Totals for week	$550,800	$47,600
Cor. week last year	604,400	$57,100

PRIMARY MOVEMENT FOR WEEK

[Last three ciphers omitted.]

Receipts—	Wheat.	Corn.	Oats.
Last week	4,725	3,122	2,524
Previous week	3,058	2,761	2,363
Last year	4,153	3,397	2,322
Shipments—			
Last week	5,514	3,637	2,468
Previous week	5,517	3,537	3,051
Last year	6,228	3,748	2,119

APPROVE PLAN.

Directors of the Missouri Kansas Pipe Line have approved a plan whereby employes of the company may purchase common stock on the instalment plan over a three year period at $1 under the market price.

CAN YOU ANSWER?

WHAT IS the first essential for a stock to qualify as suitable for long term investment where appreciation is the fundamental consideration?

If unable to answer that question and interested in equipping yourself with the necessary education for successful investment, you should enroll in the McNeel Institute course in Practical and Applied Stock Market Investment.

Details upon application.

McNEEL INSTITUTE of Investment Education, Inc.
126 Newbury Street - Boston

NEW·YORK·CURB·TRANSACTIONS·

Saturday, May 24, 1930.

Total sales, shares	354,400	Year ago	615,200
Total sales, 1930	114,922,900	Previous year	158,059,700

	Sales.	High.	Low.	Close.	Net chge.
A					
Aeronautl war	200	3	2¾	3	....
Air Investm..	3,100	5	5	5 —	⅛
Do wars	500	2¾	2½	2¾	
Allied Mills ..	1,800	9¼	9	9 —	⅛
Allison Ex A	400	⅝	⅝	⅝	
Do B	200	⅝	⅝	⅝	
Am Brit.	100	6¾	6¾	6¾	
AmCit P&L B	800	21¼	21¼	21¼	
AmCom Pw A	1,800	27⅞	27⅞	27⅞	
Do B	2,500	50	48	49 + 1½	
Do wts	400	3	2⅝	3 —	⅛
Am Cyan B ..	200	26⅝	26⅝	26⅝+	¼
Am Equities ..	800	19¼	19	19¼	
Ab Fgn Pw w	200	57¼	57¼	57¼—	⅛
Am Gas & El	1,000	144	140⅝	144 + 3	
Do pfd	100	108¾	108¾	108¾—	¼
Am Mfg Co.	75	52	50¼	52 + 1⅝	
Do pfd	75	68	68¼	68	
Am MaPfg n	100	52	52	52	
Am Marcaibo.	400	3⅜	3⅜	3⅜	
Am Meter	75	60	60	60	
Am Natl Gas.	100	17⅜	17⅜	17⅜—	⅛
Am Super Pw	2,700	33⅜	33⅛	33⅜+	⅛
Do wts	100	101	101	101	
Am Transt ..	25	17½	17½	17½—	⅛
Am U&G B ct	700	13¾	13	13¾—	⅛
Am Yvette ..	600	3¾	3¼	3¼	
Ang Ch C Ntr	500	30½	30½	30½+	⅛
Appala Gas ..	4,700	13	12⅜	13 +	⅛
Ark Natl Gas	2,100	12⅝	12	12¼+	⅛
Do A	3,400	12¼	11⅞	12¼—	⅛
ArkP&L 7% pf	10	108	108	108	
As Dry and P	300	1¼	1¼	1¼	
As G & Elec..	200	43¼	43¼	43¼—	⅛
Do A	3,500	39⅜	38⅜	39⅛—	⅛
As Tel Utils ..	100	26	26	26 +	⅛
Atlas Utils ..	900	13⅜	13⅜	13⅜	
AuVotMch vtc	100	12	12	12	
Au Music Inst	1,600	8½	7⅞	8¼+	⅛
B					
Blue Ridge Co	600	10⅝	10¼	10¼—	⅛
Do cv pfd ..	1,100	40⅞	40¼	40⅞+	⅛
Bohack Co ..	100	84¼	84¼	84¼+	¼
bras Tr & Lt	700	49¾	49	49¼+	⅛
Brill A	100	10⅜	10¼	10⅜	
Buckeye P L	100	59	59	59	
BurmaCor Ltd	100	3	3	3	
C					
C A M Co vtc..	400	⅜	⅜	⅜+	⅛
Campe Corp..	100	12⅜	12⅜	12⅜—	2¼
Can M Wirel	1,200	6¼	6¼	6¼+	⅛
Celluloid Co..	100	15	15	15	
Cent P S Del	700	40¾	40	40	
Central Al Sh	100	4¾	4¾	4¾	
Cent P Ser A	2,200	40	39½	40 +	⅛
Cent St Elec..	700	33⅜	32⅜	33 —	⅛
Chain Cir Stk	200	16	15½	15⅝—	⅛
Chain Stk All	100	22⅝	22⅝	22⅝—	⅛
Clev El Ill rts	1,700	20⅜	20⅛	20⅜+	⅛
Cleve Tract..	100	23¼	23¼	23¼—	⅜
Charis Corp ..	100	29⅜	29¼	29¼	
Cha Corp	800	20⅞	20⅜	20⅝—	⅛
Cheseb Mfg..	100	171¼	171¼	171½+	4
Chain Str Stk	200	1⅝	1⅝	1⅝—	⅛
Cities Serv....	7,700	35⅝	35	35⅛+	⅛
Do pfd	900	93	92¾	93⅛+	⅛
Do pfd B	10,700	1	1	1	
Club Alum....	200	4⅜	4⅜	4⅜—	⅛
Cockshutt Plo	100	16	16	16 —	3⅛
Col Ore Gas..	1,400	13¾	13	13⅜+	⅜
Col Pict vtc	100	45¼	45¼	45¼+	⅛
Com & So war	2,100	5¼	5	5⅛—	⅛
Com Wat Ser	100	16⅜	16⅜	16⅜	
Cons G&E Balt	100	130⅝	130⅝	130⅝—	⅜
Cons Ldry Cor	100	13¾	13¾	13¾	
Con New Utah	200	⅞	⅞	⅞	
Cord Corp....	2,900	10⅝	10⅜	10⅝	
Corp Corp....	2,900	10⅝	10⅜	10⅝	
Cosden Oil ...	400	57¼	57	57 +	⅛
Creole Syndic.	400	6	6	6	
Cresson Geld	100	⅛	⅛	⅛	
Crocker& Whlr	200	24⅝	24⅝	24⅝+	⅛
Cwn Ck Int A	300	11¾	11	11	
Cub Cane P w	500	⅜	⅜	⅜+	⅛
Cuseo Press..	300	40	40	40	
Curtiss Wr war	100	2⅜	2⅜	2⅜—	⅛
D					
Darion Air..	1,700	7⅝	7	7	
Deere & Co n	1,600	131⅜	129⅝	129⅝	
DeForest Rad.	300	4⅜	4⅜	4⅜+	⅛
Det Aircraft..	5,800	7⅜	7¼	7⅜+	⅛
Dresser Mfg..	300	50⅜	50⅜	50⅜+	⅛
Do B	800	43¾	43¼	43¾+	⅛
Driver Harris.	100	82½	82¼	82½+	⅛
Dubilier Conden	300	6½	6¼	6½	
Duquesne Gas.	2,300	16⅝	16⅜	16⅝	
E					
EUtilAssc cv pf	1,300	16⅝	15⅝	16⅝+	⅛
E Sta Pow B.	1,100	40½	39⅝	39⅝+	⅛
East Util	100	12½	12⅜	12⅜	
Eisler Elec..	100	15½	15⅛	15½+	⅛
El Bond & Sh.	24,800	103¾	100⅝	103¼+	2¼
Do pfd	200	108⅝	107⅞	108⅝+	⅛
ElPaLa pf w.	500	55	55	55 +	⅛
El Shrehidr pf	200	98	98	98	
EmpPubSer A.	800	21	19⅝	21 +	1
EuropEl dein ria	400	7	7	7	
Evans Wallo Ld	200	2⅜	2⅜	2⅜—	⅛
F					
Fandango Ltd.	400	1	1	1	
Fanstesl Prod.	100	9⅝	9⅝	9⅝	
Fed Lake Shpe	100	7	7	7	
FedScrewWks.	300	35⅝	35⅛	35⅝+	1⅝
Fin Inv	100	2	2	2 —	⅛
FokkerAircraft	1,400	25¼	24⅜	25¼+	⅜
Foltis Fischer.	200	6	6	6 +	⅛
FordMotCan A.	2,900	36⅜	35⅞	36⅜+	⅛
FordMotFrance	1,100	12⅜	12¼	12⅜—	⅜
Ford Mot Ltd.	900	18⅛	18⅛	18¼+	⅛
ForematDryPro.	100	6	6	6 +	⅛
Do pfd	100	12¼	12¼	12⅜—	⅛
Fox Thea A..	400	13¾	13	13	
G					
Gen Bak Corp.	1,000	3¼	3	3	
GenCapitalCorp	100	50¼	50¼	50¼+	⅛
GenElEng rcts..	500	12¼	11¾	12¼	
GG&E B6%cv p	700	86⅛	84¼	85¼+	⅛
GenLdyMch nw	100	5½	5½	5⅝	
GenMot n 6% p	100	96	96	96 +	⅜
GenWat&El A..	100	29	29	29	
Glen Alden Coal	100	100	100	100	
Globe Und....	100	12¾	12¼	12¾	
GoldenCenMs..	100	4¼	4¼	4¼	
Goldfield Con.	1,100	⅛	⅛	⅛	
GoldmnSchsTr..	53,600	34¼	30½	31½—	3⅝
GothamKnitbac	400	1¾	1½	1¾	
GtLksDrdg&Dk	50	281	275	281	+21
GreifBrosInc pf	35	97	97	97	
H					
Hh W O & W	100	11⅜	11⅜	11⅜	
H Oil T new	600	22¼	22⅛	22⅜	
Hud B M & S	1,700	9⅝	9⅝	9⅝—	⅛
Hyd El Sec..	700	46¾	46	46¾	
Hygr Food....	500	14¼	14	14 —	⅛
I					
Ind T I Oil A	400	36	35⅜	36	
Do B	100	35½	35½	35½	
Ind Fle etfs..	200	25¼	25⅛	25⅜+	⅛
Do pfd	200	68⅜	68	68	
Ins C Nor Am	100	78⅜	78¾	78¾+	⅛
Insull Utilities	300	64¼	64¼	64¼—	⅛
Insur Sec	500	11¼	11¼	11¼+	⅛
Interc Petrol.	2,400	1⅜	1⅜	1⅜	
Inter Util B..	200	16	16	16	
Do war	200	2⅜	2⅜	2⅜	
Inter St Reins	200	7¼	7¼	7¼	
Int St Equities	100	11⅛	11⅛	11⅛	
Int Salt Co n	1,300	50¼	50½	50¼—	⅛
Do rts	1,400	3½	3⅜	3⅜	
Irv A Chute	200	22¼	22¼	22⅜—	⅛
Do wars	300	7⅝	7⅝	7⅝—	⅛
Ital Superpow	1,300	12¼	12¼	12⅜	
J					
Land Br A xw	100	4¼	4¼	4¼	
Lily Cup	200	28⅜	28¼	28⅜+	⅛
Loews war ..	200	16⅝	16⅝	16⅝+	⅛
Louis L & E..	200	3⅜	3⅜	3⅜	
M					
Mapes C Mfg..	300	44⅞	43½	44⅝+	1⅜
Marine Un Inv	300	20⅜	20½	20⅜	
Marine Midld.	900	40	39¾	40	
Mavis Bott ..	600	2⅜	2⅜	2⅜	
Mayflow Asso.	200	69	68¾	69	
Mem Nat Gas	1,000	19	18¼	19	
Mercantile Str	300	35⅜	35½	35⅜+	⅛
Mer & Mfg....	300	20	18⅝	20	
Metal Min	1,300	14¼	13⅜	13⅜—	⅛
Mfg Fin ctfs..	100	23¼	22¼	23⅛—	⅛
MidSPri vct A	300	8¼	8¼	8⅝—	⅛
Do vtc B....	100	4	4	4 —	⅛
Mid West Util	500	33¼	33¼	33½+	⅛
Mid Roy cv p	300	23⅜	23	23⅜	
Mid Un rts....	100	3⅛	3⅛	3⅜—	2¼
Do war	100	44	44	44 +	⅛
M W St Ut A	200	27	27	27 —	⅛
N K Pipe Lin	3,500	35	34⅜	34½+	⅛
Do rts	900	1¼	1⅛	1⅜	
Do vtc B....	1,300	2¼	2¼	2⅜	
Montécatini rts	300	1⅜	1⅜	1⅜	
Mtn Gulf Oil.	600	⅛	⅛	⅛—	⅛
N					
Nach Springs..	100	17¼	17¼	17¾	
Nat American.	400	p	p	p	
Nat Fam Str..	100	17⅜	17⅜	17⅜—	⅛
Nat F & Gas	1,600	40⅝	40	40⅝	
Nat Grocer ..	100	4⅜	4¼	4⅜	

	Sales.	High.	Low.	Close.	Net chge.
Nat Investors.	200	21	20	21	+ 1
Nat S Tm S A	400	14⅝	14⅜	14⅜+	⅛
Nat Steel Corp	300	66	66	66	
Nat Sug Ref n	100	33⅜	33⅜	33⅜—	⅛
Nebel Oscar ..	100	11	11	11	
Nehi Corp	100	23	23	23 —	⅛
Nelson Corp..	100	25	25	25	
Nev Cal Elec.	50	125	125	125 +	2¾
New Bradford.	700	2¾	2½	2¾+	⅛
N Eng Pw pfd	10	91¾	91¾	91¾—	⅜
N J Zinc new	200	73	74¾	74¾—	¼
Newport rts..	600	16	16	16	
Niag Shr M D	1,100	19½	19⅜	19½+	⅛
N Y Hamburr	200	35	35	35	
N Y Honduras	100	10¼	10¼	10¼	
N Y P & B A.	600	15½	15	15⅜+	⅛
N Y Transit ..	100	21	20½	21 +	1
Nia H Pw	2,000	23¼	22⅜	22¾—	⅛
Nbo A	3,300	6¾	6	6 —	⅛
Noranda Min..	500	28⅝	28⅝	28⅝	
N A Avia wars	400	3⅞	3⅜	3⅜—	⅛
N War pfd ..	100	37	37	37	
N A Cement..	100	5	5	5	
Nor S Am A.	1,900	24	20	23⅝	
N State P A.	500	161	160	160	
O					
Ohio Copper.	500	⅝	⅝	⅝	
Ohio Oil	300	72	71⅝	72 +	⅛
Oil Stocks A.	300	9⅝	9½	9⅝—	⅛
Quiboard A....	200	8½	7⅞	8⅛+	⅛
P					
Pandem Oil ..	900	1⅝	1¼	1⅝	
Penn Rd Cp ..	1,100	13¾	13⅛	13¾+	⅛
Peoples L&PA.	300	37	36⅜	37 +	1
Pet Co Am....	700	26½	25¾	26⅜	
Do wars	100	5¾	5¾	5¾	
Philippe B	200	20	19	19 —	⅛
Pilot Radio ..	100	10	10	10	
Polymet. Mfg.	200	12	11¼	12	
Pow Sec pfd.	100	70	70	70	
Prince & Wh.	1,600	13¾	13	13¾	
Do pr	100	40¾	40½	40⅝+	⅜
Prud Invest .	300	17⅞	17⅞	17⅞	
P U Hold ww.	2,700	24	23¼	24	
R					
Radio Prod ..	100	15⅜	15¼	15⅜	
Refin Foster.	100	3¼	3¼	3¼	
Rel Int Cp ..	200	14¼	14⅛	14¼	
Rel Manage ..	100	20	20	20	
Reynolds Inv.	300	8¾	8¼	8¼—	⅛
Richfl Oil pf.	200	21⅜	21⅜	21⅜	
S					
St Regis Pa..	4,500	30⅝	30	30⅜+	⅛
Schulte Unit..	1,100	4⅛	3⅞	4	
Seabrd Util ..	100	7¼	7¼	7¼	
Sec Gen new	100	55⅞	55⅞	55⅞	
Segal L & H	300	7¼	7	7	
Selected Ind..	1,300	8¾	8¼	8⅜—	⅛
Do 1st pfd.	100	66	66	66	
Do allot ctfs	100	76	76	76 +	1⅛
Sent Stf Cont	200	5½	5⅜	5½+	⅛
Shenandoah ..	1,600	14⅞	14¼	14⅜+	⅛
Do cv pr....	2,300	45	44	44 +	⅛
S Am G & P	400	1¼	1⅛	1⅛	
So Penn Oil..	600	43⅜	42¾	43¾+	2⅛
South Corp....	200	5¾	5¾	5¾—	⅛
So Pipe Line..	100	16⅞	16⅝	16⅞	
Southld Rylty	600	14¼	14¼	14¼—	⅛
Southwest Dal	200	7⅞	7	7 —	⅛
S W Gas Util	100	17½	17⅜	17⅜—	⅛
Stand Motors	600	2¼	2	2 —	⅛
Std Oil Ind...	1,300	54⅜	54	54¼+	⅛
*Std Oil Nebr	100	48¼	48¼	48¼	
*Std Oil O pfd	10	118¼	118¼	118½	
Stein Cosmics	1,200	12½	12½	12½ —	⅛
Sterig Sec ctf	200	22½	22¼	22 +	⅛
St L Fa M pf	100	71	71	71	
Stromberg Carl	100	30	30	30	
Sunray Oil	100	7⅞	7¾	7¾—	⅛
Swift Intl	1,400	37⅛	37	37⅛+	⅛
T					
Targart Corp	800	28¾	27⅞	28¾+	1⅜
Technicol Inc	1,300	57⅞	56⅝	55½—	2½
Texas Oil & L	200	11⅛	11⅛	11⅜—	3⅛
Thermoid pfd	100	81¾	81	81½—	⅛
Tob&All Stks	100	42¼	42¼	42½	
Tob Prod Ex.	400	1⅞	1⅞	1⅞	
Transca Corp.	1,800	44	43¾	43⅞—	⅛
Trans Air Tr.	200	9⅝	9⅜	9⅜	
Tri Con C ws.	100	6¼	6¼	6¼	
U					
Un Am Inv....	100	36	36	36	
Uni Am Util.	200	17	16⅝	17 +	⅛
Uni Car Prod.	100	10¼	10¼	10¼—	⅛
Uni Founders.	6,300	30	29¼	30 +	⅛
Uni Gas new.	1,600	23¼	22⅜	23 +	⅛
Do pfd	200	96⅝	96⅝	96⅝+	⅛
Do wars	5,000	10	9¾	10 +	⅛
Do cnv....	2,100	37⅞	37⅝	37⅞—	⅛
Uni Sts El Pr	1,100	18	17⅜	18	
Uni Sts Overs	8,600	22¼	18¾	22¼+	3¾
Uni Lt&P A.	2,400	53¾	52½	52½—	⅜
Do cv pfd..	100	116	116	116	
US DairyPr B.	100	24⅝	24⅝	24⅝+	⅜
U S Foil B..	100	23	23	23 —	⅜
US In Sec I p	100	67⅞	67¾	67¾	
U S Lines	600	15⅛	15	15 +	⅛
Util Ind	500	18	17⅜	18	
Util Pow	1,600	22¾	22¼	22½	
V					
Vacuum Oil..	600	88	87½	87¾+	⅛
V Camp Pack	100	8	8	8	
Venes Pet	200	2¾	2¾	2¾—	⅛
Vick Fin	400	8¼	8	8¼	
W					
WatsonJW Co	100	3⅜	3⅜	3⅜+	⅛
Wayne Pump..	100	13⅜	13⅜	13⅜+	⅛
West Tablets..	1,300	34	34	34	
Williams R C.	100	14⅜	14⅜	14⅜	
Willow Cafet.	900	12⅜	12⅜	12⅜—	⅛
Y					
Y Oil&Gas	100	1⅜	1⅜	1⅜	
Yukon Gold ..	100	⅝	⅝	⅝	

DOMESTIC BONDS.

	High.	Low.	Close.	Net chge.
$ Ala Pow 4½s '67	96⅞	96⅛	96⅜	
5 do 5s '66	102⅝	102½	102⅝	
10 Am C Pw 5s '49	98	98	98	
25 Am F P 5s 2030	88¼	88	88	
25 Am G & E 5s '28	98	97⅞	97⅞+	⅛
45 A E P & L 6s 2024	107⅝	107⅜	107⅝+	⅛
5 Am B Mil 5s '48	99¾	99¼	99¼	
2 do 6s D '45	100	100	100	
25 Appal Gas 6s '45	129	128¼	129 +	2¼
1 Ark P & L 6s new	98¼	98¼	98¼	
25 Asso El 4½s '53	87¼	87	87¼+	⅜
1 A G & El 5½s '38	84¼	84¼	84¼	
10 do 5s '68	84¼	84¼	84¼—	⅛
6 do 4½s '48 ao wr	80¾	80½	80¾+	1
45 A Tel Ut 5½s	99¾	99¾	99¾	
15 B T Co 5s A '55	102¼	102¼	102¼	
5 do 5s '55 B....	102⅜	102⅜	102⅜—	⅛
1 C N Ry E 7s '35	107⅝	107⅝	107⅝	
10 Car P & L 5s '56	101½	101¼	101¼	
1 Cent St El 5s '48	81	81	81	
4 do 5½s '54	82½	82½	82½+	⅜
10 C S P & P 5½s	79¾	79¾	79¾	
45 CMSPRR 4½s '89	100⅛	100⅛	100⅛—	⅜
15 CRIRR 4½s '60	101⅛	101½	101⅜—	⅛
5 Cit Serv 5s '66	85	85	85 +	⅛
75 do 5½s '45-'50	94¾	94¾	94¾—	⅛
1 Con Pow 4½s '58	96	96	96	
5 Con G & E 5s '58	90	89½	89⅝—	⅛
6 Crown Zell 6s '40	98½	98	98½+	⅛
5 Cudahy P 6½s '37	99¾	99½	99½	
3 Croc Steel 5s '40	99½	98½	98½—	⅛
3 Det C Gas 6s '47	106⅛	106¼	106⅛—	⅛
25 Dug Gas 6½s '35	100	100	100	
5 East Util 5s '54	90⅛	90⅛	90⅛	
5 Elec F L 5s 2030	91	91	91	
15 E P N G 6½s '43	111¼	111	111	
5 Fair Morse 5s '42	97	97	97 +	⅛
5 Fire Pot M 5s '48	89	89	89 +	⅛
1 Fire Tire 5s '42	94¼	94¼	94¼—	⅛
1 Fisk Rub 5½s '31	55	55	55 —	2
5 Fla P & L 5s '54	91	90½	91 +	⅛
5 Gatin Pow 5s '56	94¼	94¼	94¼	
1 do 6s '41	99¾	99¾	99¾	
10 Gen Pub Ut 5s	96¼	96¼	96¼	
18 do c o d....	94¾	93¾	93¾	
1 Hygrade Fd 6s '49	70¼	70¼	70¼	
5 I P & L 5½s '57	94¼	93¾	94¼+	⅜
2 do 5½s '54....	100¾	100¾	100¾	
2 Ind P & L 5s '57	100	100	100	
25 Insla Util 6s '34	119	117⅝	119 —	⅜
16 Insull Util 6s '40	105	105	105	
25 Int P Ser 7s '57	100	98¼	98¼—	⅜
1 Int Sc Cor 5s '47	83¾	83¾	83¾	
5 Inter Pow 5s '57

STOCK EXCHANGE WEEK-END PLACID TONE IS BULLISH

Motor Accessories Give Slight Splurge.

Continued from page 13, column 8.]

trading quarters, while professionals continue to sell stocks in a rather listless attempt to depress prices further. Week-end business surveys indicated no particular change in the business situation and bank clearings declined moderately from the previous week. A significant feature in the industrial situation is the testimony of several public utility executives that public sales volume of power has been well sustained.

A glimpse at the various market groups tends to indicate very plainly that the low levels reached early in the month, approximating as they did by few points reached on Oct. 29 last, have been established as the point at which a powerful resistance to selling will be met.

These levels have held as the lows for important groups, with the single exception of mid-November, when prices prevailed in the market. Others show the smartest recovery, a gain of about 16 points, with industrials having recovered 9 points and rails about 4.5 points.

STEEL FIRMS FILE ANSWERS TO MERGER SUIT

Youngstown, O., May 24.—(AP)—Bethlehem Steel corporation and Youngstown Sheet and Tube company today filed separate answers in Common Pleas court here to a suit seeking to enjoin the merger of the two companies. The answers were filed only a few minutes before the legal time limit expired.

Bethlehem admitted that merger negotiations began in January and February, this year, with James A. Campbell and H. G. Dalton negotiating with Eugene Grace, Bethlehem president. Campbell is chairman of Sheet and Tube; Dalton is a director of both Sheet and Tube and Bethlehem, and a partner in Pickands, Mather & Co., ore firm, which have contracts with both companies.

Campbell and Dalton "exercised their own independent judgment," Bethlehem's answer said, adding that Dalton's "financial interest in Sheet and Tube greatly exceeded his interest in Bethlehem."

Bethlehem denied that its record for earnings has been irregular or that Bethlehem common is regarded as "highly speculative." The company said the employment of Price, Waterhouse & Co. as auditors was not rugged by Bethlehem.

The final basis of exchange, one and one-half shares of Bethlehem for one share of Sheet and Tube, was more favorable to Sheet and Tube than the basis which a powerful resistance to selling will be met.

These levels have held as the lows for important groups, with the single exception of mid-November, when prices prevailed in the market. Others show the smartest recovery, a gain of about 16 points, with industrials having recovered 9 points and rails about 4.5 points.

NEW YORK STOCK TRANSACTIONS

Saturday, May 24, 1930.
Sales today 900,570
Previous year..... 1,208,500

Saturday, May 24, 1930.
Total, 1930..... 407,550,540
Previous year..... 453,736,816

(The figures in brackets after name of stock are the present dividend rate.)

—Prev.1930— High.	Low.	Div.yld. pct.	Bid.	Asked.	Description. div. rate $=	Sales.	High.	Low.	Close.	Net chge.
A										
37⅜	23¼	5.2	30⅜	30¾	Adams Ex [1.60]	500	30⅜	30½	30⅜—	⅛
23½	11⅜	...	17	18	Adv Rumely	100	17⅜	17⅜	17⅜+	⅛
1¾	⅝	...	1		Ahumada Lead	200	⅝	⅝	⅝	
150⅜	118	2.0	143¾	144½	†Air Reduction [3]	2,400	144½	143¼	143¼—	1⅛
36	21	10.0	25⅜	25¾	Airw El Ap [2.50]	300	25⅜	25¼	25½—	1⅜
2¼	1⅜	...	1⅝	1¾	Ajax Rubber	500	1⅝	1⅝	1⅝+	⅛
5¼	3⅜	...	6⅜	6¼	Alaska-Juneau	2,200	6⅜	6¼	6¼—	⅛
99⅜	95	5.6	94¾	96	Do pf40 % w [5.50]	100	95¾	95¾	95¾—	⅜
343	255⅝	1.7	306	308	AlliedChemical [6]	200	306	305	306 +	1
68	49¼	4.8	62⅜	63¼	Allis-Chalmers [3]..	500	63¼	63¼	63¼ —	...
26¼	20	...	26	26¼	Amal Leather pfd..	100	21	21	21 —	4
39	26	...	30	31	Amerada [2]	500	26⅜	26¼	26⅜—	⅜
45	28⅜	...	20	30	Am Agr Chem pfd	100	30	30	30 —	...
54⅜	44½	5.2	45¼	45¼	Am Beet Sugar pfd	100	25	25	25 —	3⅜
128	118¼	5.6	121	122	Am Br Shoe [2.40]	200	48¾	45¼	45¼—	1⅜
21⅛	8⅝	...	21	21¼	Do pfd [7]	110	122¾	122¾	122¾—	1¼
156½	117¼	2.8	143¾	144	Am Brown B El....	500	18⅜	18½	18⅜	
62¾	52	10.3	54	56½	†Am Can [4]	6,000	144¾	143	143¼+	1⅜
51¼	54	5.2	56	57⅜	Am Car & Fdy [6]	200	58	57⅜	58	....
51⅜	36⅝	4.4	44¼	44⅜	†Am Chain [3]	500	58	58	58	....
101⅜	65	...	44¾	45	†Am Chicle [2]....	200	44¾	44¼	44½+	⅜
99⅛	95	7.1	97⅞	98⅝	Am Fdn Pw	4,200	81	80¼	80¾+	⅝
41⅞	35⅛	8.0	37⅞	37¾	†Am Ice [3]	300	38	38	38	....
85⅝	35¾	4.7	43¾	43⅞	†Am Int Cor [2]..	1,800	43⅜	42¾	43⅛+	⅜
6¼	3⅛	...	4	4¼	Am La France	100	2⅝	2⅝	2⅝—	⅛
284¾	210	2.6	256	260	Am Locomotive [4]	2,700	61¼	60¾	60⅝—	1¼
61⅛	39¼	7.3	42	44	Am Mch&Fdy [7] ..	300	260½	257	257—	5
1⅜	⅝	...	1	1⅛	Am Metals [3]	700	42	41¼	42 +	2
119¾	77	1.0	101⅜	102	Am Piano	10,400	1¼	1	1	....
39¾	30¼	4.5	33¼	33¾	†Am Pw & L [1]..	700	102¾	102	102	+ 1
100⅞	70¼	2.7	74	75¼	†Am Rad&SSan[1.50]	2,600	33⅜	33⅛	33¼	....
2	⅜	...	⅜	⅝	Do rts	2,400	⅜	⅜	⅜	—
46⅝	46⅝	...	2	2¼	Am Ship Com..	100	2	2	2	—
79⅛	65¾	5.6	71¼	72¾	Am Shipbuild new.	50	47⅛	47⅛	47⅛+	⅛
141	133⅜	5.0	130	129⅝	Am Smelting [4]..	200	72¾	72	72¾+	⅛
53¾	40¾	7.1	41¼	42	Am Steel Fdrs [3]	400	42	42	42	+ ⅛
55¼	46¾	4.1	49	52	Am Stores [2]	300	49	49	49	+ ⅛
69⅞	52	8.2	61¼	61⅝	Am Sugar [5]	100	61¼	61¼	61¼—	4
110	104	6.4	108	109⅜	Do pfd [7]	100	108¾	108⅜	108⅜+	⅜
56⅝	12¼	...	15	16¼	Am Sumatra Tob ..	100	16½	16½	16½	....
274¼	216	3.9	231¼	232	Am Tel & Tel [9]..	8,400	232	229⅜	231¼+	2½
22¾	19⅝	...	21¼	21⅜	Do rights	49,300	21⅛	20⅝	21⅜+	⅜
264¼	197	3.2	263	264	Am Tobacco [8]....	100	263	263	263	—
269¼	197	3.2	257	268	Do pfd [6]	100	123¾	123¾	123¾—	⅛
124⅜	88½	0.9	110¾	111¾	Am Wat Wks [1]..	2,700	268½	266	267¾—	1
44⅜	19⅜	...	36⅛	38	Am Woolen pfd	200	36½	36¼	36¼—	⅛
44¾	29¼	7.7	37	41	Am Writ Pap ctfs..	1,800	38½	37¾	37¾+	⅝
81⅜	52¼	11.8	50⅜	60¾	Do pfd [4]	100	39	39	39	....
51⅛	33	5.2	47	48	Anaconda [7]	5,400	60¼	59½	60 +	⅛
37¼	21⅜	11.1	27	28	Anchor Cap [2.40]..	100	47½	47¼	47½ —	....
85⅛	21¼	...	3⅜	3¾	Andes Copper [3]..	100	27¼	27¼	27¼+	⅛
4¾	2⅜	...	3⅜	3¾	Armour & Co A....	800	6⅜	6⅜	6⅜+	⅛
64	55	11.5	60	62	Do B	200	3¾	3¾	3¾+	⅛
46⅛	33⅜	10.0	39¼	39¾	Do pfd [7]	200	62	61½	61½—	1⅛
243¾	216	4.3	228	229	Asso Apparel [4]..	1,500	39½	39¼	39½—	⅛
31⅞	36¼	2.4	42	42¼	†Atl Ref [1]	5,300	42¼	41¾	42⅛+	1⅜
106	78	7.4	82	86	†Atlas Powder [4]..	100	83	83	83	....
106	101	5.8	100⅛	105	Do pfd [6]	30	104¼	104¼	104¼+	2½
37	31¼	2.9	35⅝	35¾	†Atlas Stores [1]..	800	35½	35¼	35⅜	....
263¾	150	2.4	165	166	††Auburn Au Mc [4]	1,300	165⅝	160¼	165⅜+	3⅝
7	6	...	6¼	6⅝	Austin Nichols....	100	6⅛	6⅛	6⅛—	⅛
10⅝	4	1¼	...	6	Auto Sales	500	6⅛	6	6⅛—	⅛
25	15	...	20	22	Do pfd	300	20	20	20	....
58⅝	37	5.6	53¼	54¼	AutoSkiSafRasz [3]	100	54	54	54	....
9⅝	4¾	...	7¼	7¾	Aviation Corp.....	3,000	7⅛	7	7⅛+	⅛
B										
33	24⅝	6.3	27¼	28	Baldwin Loc [1.75]	600	28¼	27¾	27¾—	⅜
122⅜	110¼	6.2	113¾	114	Balt & Ohio [7]..	3,400	113¾	113¼	113⅜—	⅜
84½	76¾	4.2	83	83¼	Do pfd [4]	200	83	83	83	....
94	63	4.5	78¾	79¼	Bangor Ar [3.50]..	100	76⅜	76⅜	76⅜—	1¼
34	20¼	7.4	26⅜	27	Barnsdall A [3]....	300	27	26⅝	26⅝	....
6⅜	4¼	...	4¾	5	Belding Bros	1,400	5	4¾	4¾	....
85⅝	80	4.9	84¾	85	BelNR pr pf [4.11]	100	84½	84¼	84¾—	⅛
57⅜	32¾	7.1	44½	45¼	Bendix Aviation [2]	900	42¾	41¾	42¾+	⅜
58¼	31¼	4.0	50	50½	Best & Co	400	50	49¾	50 +	⅛
110¼	91¼	6.3	95½	96¼	Bethlehem Steel [6]	1,600	96¼	95¼	96¼+	⅜
41¼	34½	3.9	37½	37⅞	Blaw Knox [1.50]..	300	38	37¾	37¾—	⅛
65	47⅞	4.1	53	53	†Bohn Alum&Br [3]	100	54¼	54¼	54¼—	1⅛
88⅜	60¾	3.3	85¼	85½	Borden Co [3].....	1,600	88⅜	88¼	88⅜—	⅛
50¼	32⅜	8.1	37½	37⅝	Borg Warner [3]..	1,600	37⅜	37⅛	37⅜+	⅛
22⅜	13¾	...	24	24¼	Briggs Mfg	200	25	25	25 —	3⅜
21⅜	13	...	21¼	21¾	Brockway M T.....	10,200	21¼	21¼	21¼—	⅛
15⅞	10	...	21¼	21¾	Bklyn Q Tr.....	300	22	21¾	21¾—	⅜
178¼	131	3.3	153	153½	Bklyn Un Gas [5]..	100	14	14	14	....
33⅜	14½	...	21	21¾	Bruns Term	100	153	151	153	+ 3⅜
31⅝	22¼	3.7	26¾	26⅝	Bucyrus & E [1]..	200	26¾	26⅝	26⅝—	⅜
115	107⅜	6.1	114¼	115	Do pfd [7]	10	114¼	114¼	114¼—	...
16⅝	9⅜	8.3	11⅜	11¾	Budd Mfg [1]	1,400	12¾	12	12⅜	....
14⅜	8¼	7.1	13¾	14	Budd Wheel [1]....	1,100	14	13¾	14 +	⅜
89	84	4.2	89¼	....	B & S pfd ctf [4]..	10	89¼	89¼	89¼—	⅛
43	26¼	9.1	32¾	33¼	Bulova Watch [3]..	100	32	33	33	+ ⅛
74	39¼	4.7	39	39¾	†Bullard Co [1.60]..	300	39¼	38⅝	39	+ ⅜
51⅞	37	2.5	41¼	42⅜	Burr A Xc [1]	1,600	42¾	41	42¾+	2
5¼	2⅜	...	2⅝	3	Butte & Superior ..	100	2⅜	2⅜	2⅜—	⅛
112⅜	70	...	92½	93	Byers A M Co	300	93	92¾	92¾+	⅝
C										
2¼	1	...	1¼	1¼	Callahan L & Z...	100	1¼	1¼	1¼—	⅛
89½	50⅜	3.7	54	54¼	Cal & Ariz [2]	800	55	53¾	54¼—	⅜
33⅜	16¼	...	19¼	20	†Cal & Hecla	200	19¼	19¼	19¾—	⅛
78¾	57⅜	4.6	66¼	66⅝	Can Dry G A [5]..	800	66⅜	66	66¼+	⅜
226¾	187⅜	4.9	207¼	208	Can Pacific [10]..	1,000	208¼	205	208¼+	2
52¾	51	...	51⅝	52	Do new w i	4,100	52	51½	52 +	⅛
34¼	27	10.3	27	27¼	Cannon M [2.80]..	700	27¼	27	27	—
262¾	122¼	1.9	309	311	Case J I [6].....	2,400	311	306	309¼+	3¼
79⅝	54	0.9	73	75¼	Caterpr Trac [3]..	100	75¼	75¼	75¼—	⅜
60	20	9.7	31	31¼	Celotex [2]	300	31¼	31¼	31¼—	...
60½	23¾	5.6	26	27	C Agnirre [1.50]..	300	27	27	27	....
65⅝	51¼	11.1	54	55	Cerro de Pas [6]..	100	54⅜	54¼	54⅜	....
67⅜	38	8.9	45¼	45¾	Checker Cab [4.20]	1,900	45¾	44¾	45⅜—	⅜
44⅝	34⅜	4.3	70¼	70¾	Cheasap Corp [3]..	100	70¼	70¼	70¼+	⅜
241¾	201¼	4.5	222	225	Ches & Ohio [10]..	100	221¼	221¼	221¼—	⅜
89¾	79⅛	6.1	82¼	83	C & N W [5]	200	83	83	83	+ 1
17¾	11⅜	...	14¾	14¾	Chgo Gt West	200	14½	14¼	14½+	⅜
42¾	34	...	49½	50	Do pfd	2,300	50¼	49¾	49¾+	⅜
45¾	34	...	34	34½	C M S P & P pfd..	200	34	34	34	+ ⅛
37	17⅛	...	20	20¼	Chgo Pneu Tool ..	800	21¼	21	21	— 1
125⅛	109	6.1	113	114¼	C R I & P [7]....	100	113¼	113¼	113¼—	1⅜
110¾	107	6.5	107½	109	Do pfd A [7].....	100	108	108	108	— ⅜
32⅜	26⅜	11.1	27¼	28¼	Chgo Yel Cab [3]..	20	27	27	27	—
43	30¼	8.3	36⅜	37	Chrysler Mot [3]..	50,000	37	35⅞	37	+ 1
165	165	1.5	180	185	City Inv [2.50]....	50	165	165	165	....
13¾	7⅝	5.4	9¼	9¾	City Stores [.50]..	200	9¼	9¼	9¼+	⅛
44½	33	7.9	37	38	Clark Equip [3]....	100	38	38	38	—
187⅞	133⅜	3.5	185¼	185½	Coca-Cola [6]	1,000	186⅜	185	186¼—	⅜
35⅝	14⅜	...	29¾	29¾	Collins Aikman ..	2,300	29½	29¼	29¾—	⅛
88	72	7.6	90	96¼	Do pfd [7]	100	92	92	92 +	2¼
20⅜	13	...	16½	17¼	Col Beacon Oil....	100	16¼	15¾	16¼ —	⅛
199	128⅛	3.3	152	152½	†Columb Car [5]..	200	152¼	152¼	152¾—	...
87	69	2.4	83¼	83¾	Col G & E [2]....	11,400	83¾	82¾	83¾+	⅜
93	91	5.1	96½	100¼	C G & E 5% p [5]	100	98½	98¼	98¼+	⅜
51⅜	33	5.2	47	48	Commercial Cred..	1,200	19,300	28¾	27⅞	28¼+	1⅜
40⅜	23⅜	6.7	29¾	30¼	Coml Credit [2]....	500	30¼	30	30¼+	⅜
95	76¼	7.2	90¼	91	Do 1st pfd [6.50]	10	91	91	91	....
38	25¼	3.2	30⅜	30½	†Coml Solv [1]..	3,800	30⅜	30¼	30⅜—	....
20¼	12⅜	3.3	17⅝	18	Comw & Sou [.60]	9,900	18¼	17⅞	18 —	....
103¾	99	5.8	103¼	103⅝	Do pfd [6]	300	103⅜	103¼	103¼—	....
80	67	8.9	73	74¼	OC0¼ % pw [6.50]..	30	73	73	73 —	....
19⅜	13¼	...	15¼	15½	Congoleum	200	15½	15½	15½—	....
136¾	96⅝	3.2	126⅝	127	Cons Gas [4]	9,500	126¾	124½	126¼+	1⅝
2	1	...	1⅛	1¼	Cons Textile	500	1¼	1¼	1¼	....

—Prev.1930— High.	Low.	Div.yld. pct.	Bid.	Asked.	Description. div. rate $=	Sales.	High.	Low.	Close.	Net chge.
22¾	12	7.5	16		16¾ Cont Cor A [1.20]	100	15⅝	15⅝	15⅝—	1¼
52⅜	27½	...	31		31⅜ Cont Bak A	900	31⅝	30¾	31⅛+	1⅜
7	4	...	4¾		4⅝ Do B	400	4¾	4¾	4¾+	⅛
71⅜	50½	2.9	64	65	Cont Can [2.50]..	300	64⅜	64¼	64½+	⅜
37⅜	28⅜	12.0	25		25⅛ Cont D Fib [3]..	300	25⅜	25⅛	25⅛+	⅜
77⅜	58	5.8	64	65	Cont Insur [2.40]	900	64⅜	63¾	64 —	1
8¼	4¾	...	5¼	5⅜	Conti Motors	300	5¼	5¼	5¼+	⅛
30½	19¼	...	26¼	26⅝	Conti Oil—Dela	1,000	26⅜	25¾	26¼—	⅛
40⅝	27⅜	3.5	29	29¼	Conti Shr Inc [1]..	1,600	29¼	28	29¼+	⅛
111⅝	87½	2.9	106½	106⅝	†Corn Prod [3]..	3,900	106⅜	104⅝	106⅝+	⅜
33	24¼	7.4	26½	26⅝	†Coty Co [2]	3,800	27	26½	26⅝—	⅛
37⅜	25½	6.3	31⅝	32½	Cream o' Wh [2]..	200	32½	32	32 —	⅛
22	10¼	5.9	16½	17¼	Crosley Radio [1]..	400	17⅜	17⅜	17⅜—	⅛
17⅝	9	...	16⅜	17	Cuba Co	1,000	17	16½	17 +	1⅛
70	61	8.6	66	70	Cuba R R pf [6] ..	10	70	70	70	....
7	3⅝	...	4	4¼	Cuban C Prod	100	4⅜	4⅜	4⅜	....
48	41⅛	8.9	44	44½	Cudahy Pkg [4] ..	100	44¼	44¼	44¼	....
14⅜	6¼	...	10⅝	10¾	Curtiss Wright	5,400	10⅜	10⅜	10⅜	....
19⅜	13⅜	...	14	14¼	Do A	300	14⅛	14	14⅛	....
D										
24½	24⅜	...	24	24¼	Deere new	400	24½	24¼	24⅛+	⅜
181	161½	5.2	173	175	Del & Hud [9]....	800	173	172	173 —	⅛
153	121	4.7	128½	129	†D L & W [6]	2,200	128¼	126¾	128¼+	2⅜
237	139	3.6	229	230	Dia Match [8] ..	1,200	229¾	225	229⅝+	5⅜
9⅜	6⅜	11.1	8⅝	8⅝	Dome Mining [1]..	200	8⅝	8⅝	8⅝	....
30⅜	20	5.0	23	23⅜	Dom Stores [1.20]	100	23¾	23¼	23⅜+	....
87⅞	77	4.9	80⅞	81	Do new [4]	300	81	81	81 —	⅛
32⅜	27⅛	11.4	34	35¼	††Dunhill Intl [4]	200	35¼	35¼	35¼—	⅛
148¾	112¼	3.1	133	133¾	Du P de N [4]..	5,400	133	130¾	133 +	2½
1⅜	1⅜	...	1½	1⅝	Do rights	9,100	1⅝	1⅜	1⅝	....
E										
256¼	175⅝	2.0	238¼	240	†Eastman Kod [5]	400	240⅝	238½	238¾—	2¼
37¼	26	10.7	28¾	28⅝	Eaton Axle [3]....	400	28¾	28¼	28⅝+	⅜
114⅜	81	6.7	92	92½	†Elec Au Lite [6].	7,200	92¼	90	92½+	1⅜
4¾	2¼	...	6¼	6⅝	Elec Boat	100	6⅜	6⅜	6⅜+	⅛
103⅛	49¼	1.2	87⅜	87½	Elec P&L [1].....	8,700	87⅛	86⅜	87⅛+	1
112	106¼	6.4	110	111	Do pfd [7]	200	110⅛	110½	110⅝—	⅜
20⅛	17⅛	10.5	....	....	Emporium [2]	30	19¼	19¼	19¾—	⅛
107	94⅜	4.7	107	109	Eng Pu Ser pfd [5]	300	107	107	107 +	1⅜
61⅜	43⅜	...	48⅛	48½	Erie	1,100	48¾	47⅜	48⅛+	⅜
43⅜	21	16.7	23½	24½	Eureka Vac [4]....	200	23⅛	23½	23⅛—	⅜
30⅜	13¾	5.8	15	16	††Evans A L [2.50]	100	15¼	15½	15¼+	⅜
F										
9⅞	4⅜	...	3¼	3⅜	Fairbanks Co.....	100	3⅜	3⅜	3⅜	....
50⅜	34½	6.1	48¼	48	Fairbks-Morse [3].	100	48	47	47 —	1½
32	26	8.2	26¼	29¾	Fair Store [2.40]..	100	27	27	27 +	⅛
90¼	59⅜	1.9	70⅝	74	††Fed Lt&Tr [1.50]	500	70¾	70⅝	70¾—	⅜
89¾	65¾	3.6	76	77	Fidel P F Ins [2.60]	300	76	76	76 —	⅜
33⅜	21⅛	6.7	23¾	24¼	Firesto Rub [1.60]	200	24	24	24 +	1
87⅛	79⅜	7.3	80	80¾	Do pfd [6]	100	79½	79¾	79½—	⅛
61¾	50⅜	4.6	53¼	53½	First Nat St [2.50]	100	53	53	53 +	⅛
5½	3	...	3¾	3⅞	Fisk Rubber	200	3¾	3¾	3¾	....
21¾	12¾	...	14¼	16¾	Do 1st pfd cvt....	300	14¾	14¾	14¾	....
99	60½	2.2	90	91	Foster Wheeler [2]	200	90	90	90 —	½
59⅜	16⅛	8.2	50	50⅜	Fox Film A [4]....	6,200	50¼	49½	50¼+	⅛
55½	38⅜	8.5	48¼	48⅝	Freeport Tex [4]....	600	48¾	48¼	48⅝+	⅜
G										
111⅜	99⅝	3.7	104¾	105	††GenAmTk Car [4]	1,100	105¾	105½	105¾+	⅜
125	105	6.9	118	120	Gen Bak pfd [8]..	30	118	118	118	....
38½	25½	6.1	30½	30⅜	Gen Bronze [2]....	600	30¼	30	30 —	⅛
34½	18	...	22	22¼	Gen Cable	100	22	22	22 +	1
95⅝	60¾	2.1	82¾	82¾	Gen Elec [1.60]....24,100		83¾	81¾	82¾+	⅝
61⅜	41⅝	10.9	47	47¼	Kennecott Cop [5]	2,400	47¼	46¼	47⅜+	⅛
60¾	20	3.5	39½	39¾	Kinney Co [1]....	300	39¾	39¾	39¾+	⅛
8¼	1¾	...	4¾	4¾	Kolster Radio	500	4¾	4¼	4¾ —	....
54	38½	2.8	53½	53¾	KraftPhCh [1.50]..	300	53½	53¾	53¾—	....
110⅜	98	5.8	110⅜	110⅜	Do pfd [6.50]....	110	100⅜	110⅜	110⅜—	....
36⅜	29⅜	5.1	30¼	30⅜	Kresge S S [1.60]	200	30⅜	30¼	30⅜—	....
35⅜	23¾	4.0	32⅜	32⅝	Kreu & Toll [1.24]	3,000	32¾	32¾	32¾+	⅜
48⅜	30¼	3.0	33	33½	††Kroger Groc [1]..	700	33¼	33	33¼—	⅜
L										
108¼	105	6.5	107⅜	108¼	LehPtCem pfd [7]....	100	108¼	108¼	108¾+	⅛
97¼	80½	...	87	87½	Lehman Corp	100	87	87	87 —	⅛
32	25	10.3	29¼	29¾	Lehn & Fink [3]..	100	29¾	29¾	29¾+	⅛
31	19¾	4.4	22½	23	Libby Ow Gl [1]..	100	22¼	22¼	22½—	⅛
114¾	91½	3.7	107⅞	108	†Lig&Myers B [4]..	1,200	108¼	107⅝	107⅞—	⅛
81⅜	52¾	5.5	73¾	74¾	†Liquid Carb [4]....	1,000	73⅜	73¼	73⅜—	1
95¾	42¾	3.4	88⅜	89	†Loew's Inc [3]....	2,700	89¼	89	89¼+	⅛
111⅜	85⅝	5.8	110	112	Do pf w w[6.50]	100	110	110	110	....
90¾	84	6.9	95¾	96¾	Do pfd xw	400	96½	96	96¼+	1
6⅜	3¼	...	4⅜	4½	Lo-Vo Candy.....	100	4⅜	4⅜	4⅜	....
70¼	50¼	3.8	65¼	65

YOU CAN REACH BUENOS AIRES IN 9 DAYS NOW

Air-Rail Through Service Is Instituted.

[Chicago Tribune Press Service.]

New York, May 24.—[Special.]—One can buy a through ticket in Chicago to Buenos Aires and arrive there in less than nine days' travel time now that the longest air-rail combination in the world has been officially linked up. Travelers in the other major cities between the Atlantic and Pacific due to collaboration with railroads that intersect the Transcontinental Air Transport are afforded the same opportunity for speedy visits to South America.

The institution of this service was announced here today by William P. MacCracken Jr., former assistant secretary of commerce for aeronautics and now chairman of the board of the New York, Rio and Buenos Aires Line, Inc., of New York.

Through Tickets Offered.

A direct tieup between his line and the Transcontinental Air Transport which connects the two United States coasts has been effected by Mr. MacCracken, and an arrangement made with the railroads that cross the Transcontinental system whereby transportation tickets with direct connection with the flying ships will be available for purchase in the larger cities.

The record air-rail combination has a hookup in the United States connecting the T. A. T. airline of the Pennsylvania railroad with the rail lines of the Seaboard Air Line running south to Miami, where passengers will board the big transport planes for flight to Buenos Aires by way of the West Indies and the east coast of South America. The flight from Miami to Buenos Aires is scheduled to take six and one-half days with several stops along the route. Direct passenger service between New York and the South American cities will be inaugurated the first week in June and tickets will be on sale in other cities immediately afterward.

Business Can Be Speeded.

Mr. MacCracken today pointed out the coördinated schedules between domestic air lines, railroads and international air transport lines have brought the entire South American continent weeks nearer to the United States than ever before. San Francisco, Mr. MacCracken said, now is about eleven days from Buenos Aires, whereas it used to be thirty.

"By air-rail service," said Mr. MacCracken, "business men may now cover the principal commercial centers of the two Americas in less than one-third the time previously required and salesmen may be routed throughout Latin America as efficiently as they can be on their regular trips through the United States.

"The present arrangements linking all of the United States with Rio de Janeiro, Santos, Sao Paulo, Montevideo, Buenos Aires, and the cities of Central America are largely in accord with the program outlined by President Hoover on his recent good will tour of South America."

New York Produce Exchange Stocks

	Sales.	High.	Low.	Last.
Am Eagle	100	1	1	1
Am Util & Gen A.	100	26¼	26¼	26¼
AssoGas&El rts 1930	100	15	15	15
Do opt rts w i	200	4⅜	4⅜	4⅜
Cemo	200	1⅝	1⅝	1⅝
Cons Chromium	600	12	12	12
Do A	200	34	34	34
Detr & Canada Tun.	400	7¼	7¼	7¼
Dixie	500	13⅜	12⅜	12⅜
Fuel Oil	200	11⅜	10	10
Gen Motive	200	15	14¼	15
Hamilton Gas	1,200	7¼	7	7
Intl Rustless	1,300	2¼	2	2¼
Jenkins	200	6¼	6	6¼
Majestic Household	400	62	55	62
North Euron Oil	66,900	4¼	3¼	4¼
Penn Conversion	2,500	11⅜	10⅜	11⅜
Phantom Oil w i	400	22	22	22
Sylvester Util A	600	3¼	2¼	3¼
Trent Process	300	1¼	1¼	1¼
Util Hydro w w	300	11	10⅜	11
Do w i	400	1⅜	1¼	1⅜
Wing Aero	100	9⅛	9⅛	9⅛

Sales, 81,895 shares.

ROSIN AND TURPENTINE.

SAVANNAH, Ga., May 24.—(AP)—TURPENTINE—Firm, 43¼c. Sales, 111 casks; receipts, 438; shipments, 82; stock, 15,376. ROSIN—Firm. Sales, 774 brls; receipts, 1,453; shipments, 1,345; stock, 84,404. Quote: B, $5.10; D, $5.60; E, $5.80; F, $6.00; G, $6.00; H, $6.05; I, $6.05; K, $6.15; M, $6.15; N, $6.30; W G, $6.45; W W $7.15; X, $7.15.

IRB

DO YOU hold these stocks?

THE outlook for the stocks listed below is discussed in our current Stock Market Bulletins, copies of which will be sent to you free of charge.

If you hold or are interested in any of the following securities, our current Bulletins should prove of great value in the present uncertain period when the average investor sees many stocks making new highs, while others do nothing.

The stocks discussed are:

Americas & Foreign Power	American Tobacco "B"
Allis-Chalmers	Kraft-Phenix Cheese
Remington Rand	National Dairy Products
National Biscuit	Ford Motor of Canada
Radio Corp.	Columbia Gas & Electric
Phillips Petroleum	United Corporation
Packard	DuPont
Postum & Ford	
General Motors	

Simply send your name and address and the above mentioned Bulletins will be sent to you without cost or obligation. Also an interesting book called "MAKING MONEY IN STOCKS". Just address:

INVESTORS RESEARCH BUREAU, INC.
Dept. 804 Chinese Bldg., Syracuse, N. Y.

An Opportunity for You in Oregon

Automobile Dealer Franchise is available for the CHRYSLER-PLYMOUTH line in a beautiful Willamette Valley City of 25,000 population in Oregon. Not a large investment required—12 months business—no bad weather. Hunting, Fishing, Camping—Beautiful Schools—State College—Diversified Industry. Write or wire Chase Garfield Motor Company, Chrysler Distributors, Portland, Oregon.

INVESTORS GUIDE

Inquiries must bear the signature and address of writer. Answers of public interest will be published; those not of general interest will be mailed if stamped, self-addressed envelope is inclosed. Address letters to Investors' Guide. Answers are based upon information which The Tribune believes correct, but beyond care in securing it The Tribune assumes no responsibility.

Sunday, May 25, 1930.

[Copyright: 1930: By The Chicago Tribune.]

Scraps of Paper.

In the spring of the year when housecleaning is in full sway and old trunks in the attic are reopened and their contents sorted the Investors' Guide is flooded with inquiries about companies long since dead and stocks that are worthless. The stock certificate stored away somewhere and forgotten about comes to light and again the owner's curiosity is aroused. He writes in the hope that, after all, there might have been at least some justification for the pretty story that persuaded him to "invest" his money.

A few of these inquirers have been surprised to learn that their old certificates are not entirely without value, but by far the greater number have received bad news.

Even though these pieces of paper cannot be turned into money they might be put to good use instead of lying in the bottom of a trunk in the attic. It would be well to frame one or two of them and place them where they can be seen. Then when the next promoter comes along with a story about potential profits in some company that you have never heard of take a good look at the old certificate.

No one has ever attempted to estimate the amount of money wasted in worthless stock, but judging from the number of companies listed in fine print in tomes of extinct and obsolete concerns it would be large enough to retire a few good sized national debts.

And this is not all. There are thousands of companies that cannot be traced at all. No information was available on them when they were selling stock and later they seem to have evaporated entirely without even a definite death. About all one can discover is that when mail is sent to the old address it is returned unclaimed.

Sometimes they return to life in a different form. One company may fade out of the picture and come back as an entirely different company which offers stockholders in the old enterprise an opportunity to cash in on their worthless shares—if they will submit to an assessment of so much per share. The promoters thereby demonstrate their faith in the adage—"Once a sucker, always a sucker."

The ballyhoo artists who in the old days sold gold bricks and "gushers" still ply their trade, but they have varied it. They use the telephone and urge you to send in your check before "this limited offering" is exhausted. Some of them offer standard listed stocks first and then urge the customer to switch his holding to something else.

A large part of the money squandered in worthless securities could be saved if investors would deal only with good houses that have a reputation at stake.

N.Y. Clearing House Banks Show Decline in Deposits

New York, May 24.—(AP)—The weekly statement of the New York clearing house shows total net demand deposits [average] $21,591,000 increase; time deposits [average] $2,155,000 decrease; clearings week ending today $6,285,695,515; clearings week ending May 17 $6,694,867,035.

Addressed to

SECURITY SALESMEN

who can meet the highest requirements.

We have three positions open within our sales organization for men of proven ability who know they can produce and expect remuneration accordingly. Men with established clienteles are the ones we are particularly seeking. Call or write our Mr. Boyle.

INVESTMENT SECURITIES CORPORATION
128 South La Salle Street
CHICAGO
Telephone State 6758

TERMS OF SUBSCRIPTION OF THE TRIBUNE.

Orders for mail subscription must be accompanied by remittance to cover.

Rates in Illinois [outside of Chicago], Indiana, Iowa, Michigan, and Wisconsin:

Daily without Sunday, one year, $6.00; six months, $3.50; three months, $1.85; two months, $1.00; one month, 50c.

Daily with Sunday, one year, $12.50; six months, $6.50; three months, $3.15.

Sundays only, one year, $7.50; one month, $1.00.

Rates of subscription in postal zones 3 and 4 [measured from Chicago], outside of Illinois, Iowa, Indiana, Michigan and Wisconsin:

Daily without Sunday, one year, $7.80; one month, $1.00.

Sunday only, one year, $7.50; one month, $1.00.

Daily and Sunday, one year, $15.00; one month, $2.00.

Rates for subscription in zones 5, 6, 7, and 8 [measured from Chicago], Canada, Mexico, and foreign:

Daily without Sunday, one year, $12.00; one month, $1.50.

Sunday only, one year, $7.50; one month, $1.00.

Daily and Sunday, one year, $19.50; one month, $2.50.

Give postoffice address in full, including county and state. Remit by express money order, draft, or in registered letter at our risk to The Tribune Company, Publishers, Tribune Square, Chicago.

We cannot be responsable for currency sent through the mail.

Persons wishing to take The Tribune by carrier may order it by postal card or telephone Superior 0100. When delivery is irregular make complaint.

All unsolicited manuscripts, articles, letters, and pictures sent to The Tribune are sent at the owner's risk and The Tribune Company expressly repudiates any liability or responsibility for their safe custody or return.

MEMBER OF THE ASSOCIATED PRESS.

The Associated Press is exclusively entitled to the use for publication of all news dispatches credited to it or not otherwise credited to this paper, and also to the local news published herein.

All rights of republication of special dispatches herein also are reserved.

Enjoy the three-day holiday next week-end in *your own* car!

MEMORIAL DAY gives you a triple holiday next week-end. Take full advantage of this opportunity for recreation. Prepare now to enjoy drives through the countryside in your own car. Enjoy the fun of finding uncrowded roads and beautiful scenery. See the Chicago Tribune Want Ad Section, where more automobiles are offered than you will find anywhere else in Chicago. You'll find every model—every make. Prices range within the reach of everyone. Place yourself in a position to get the best out of this week-end of freedom—and out of all the other week-ends to come during the summer. Turn back now to the

CHICAGO TRIBUNE WANT AD SECTION

Phone Superior 0100—Adtaker

Chicago Tribune Total Average Circulation, April, 1930: 846,108 Daily; 1,116,031 Sunday

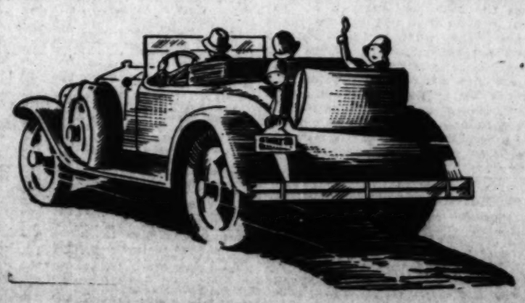

8 PAGES OF COMICS

Chicago Sunday Tribune.

THE WORLD'S GREATEST NEWSPAPER

MAY 25, 1930

8 PAGES OF COMICS

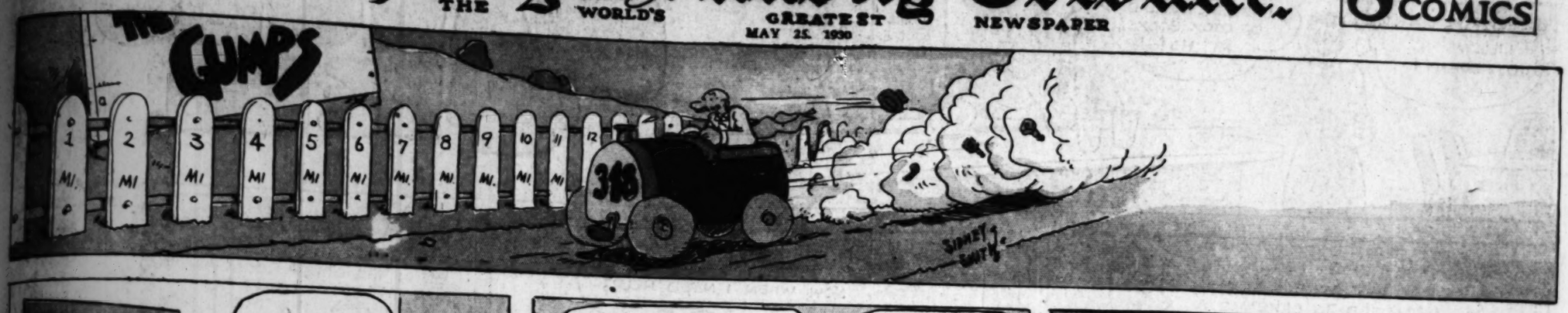

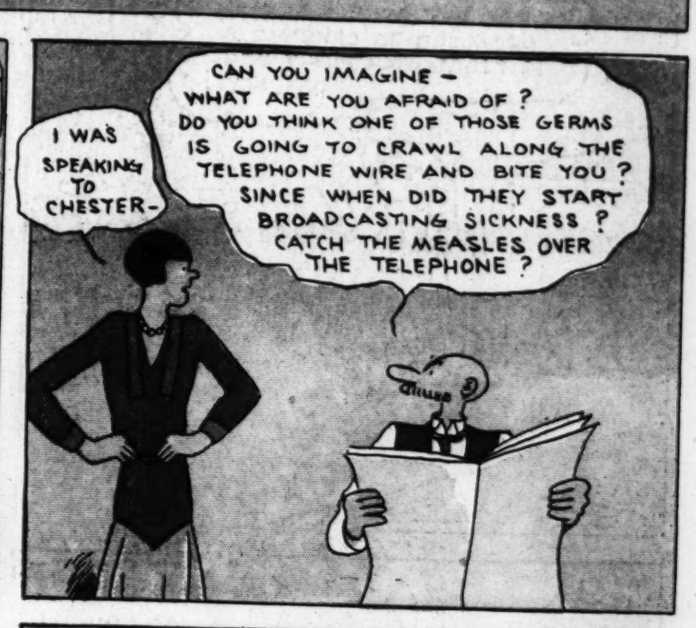

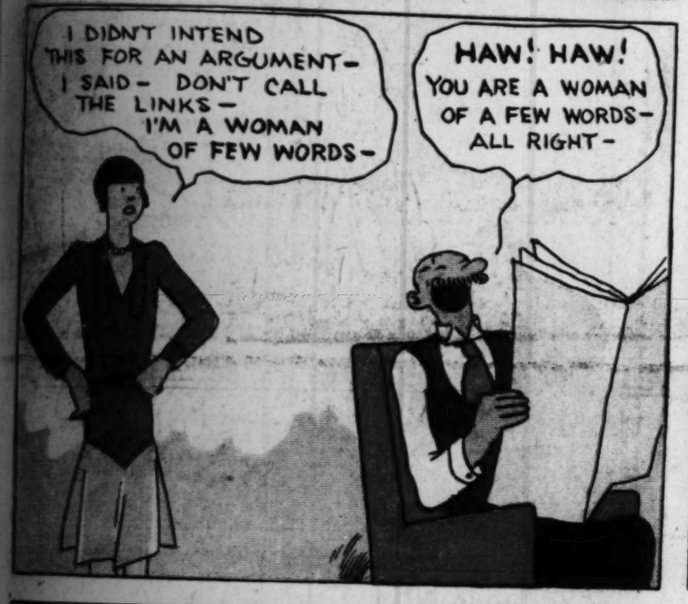

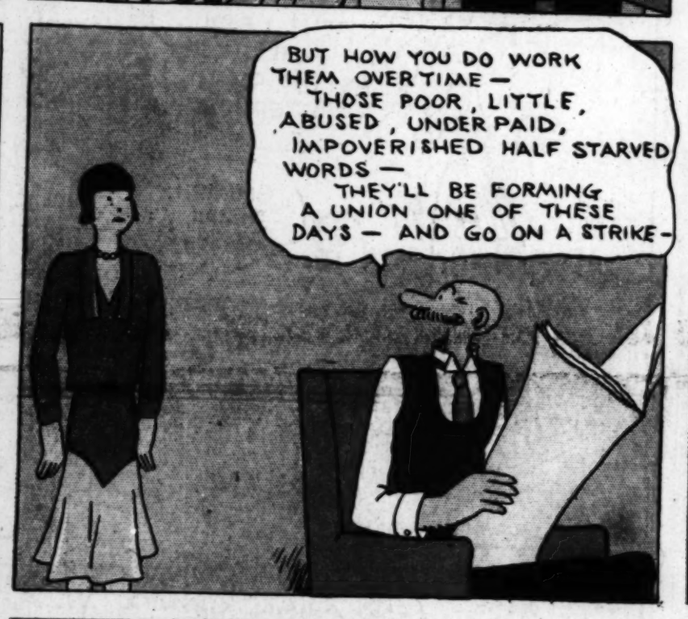

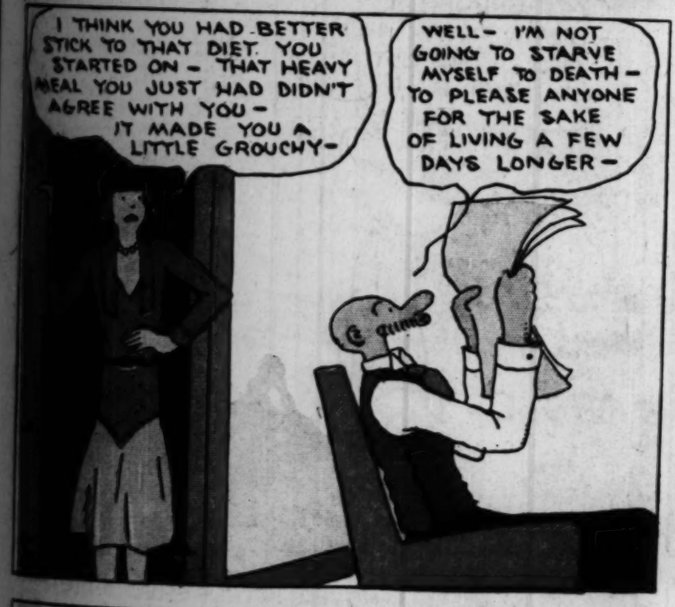

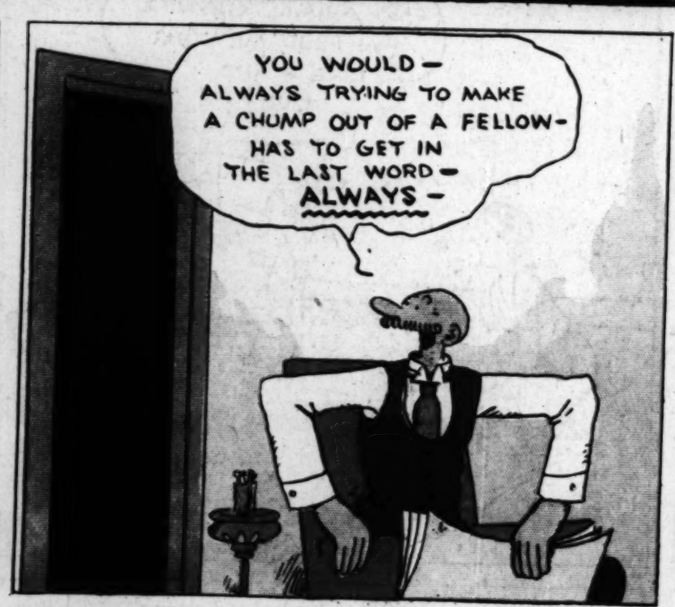

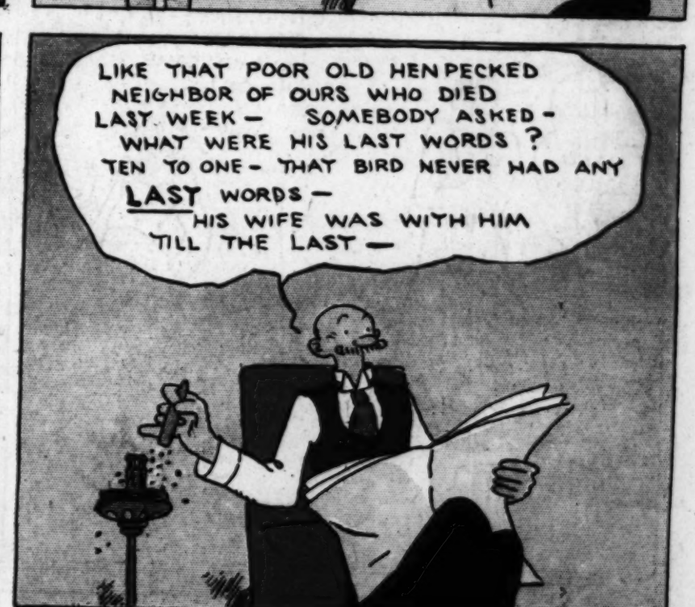

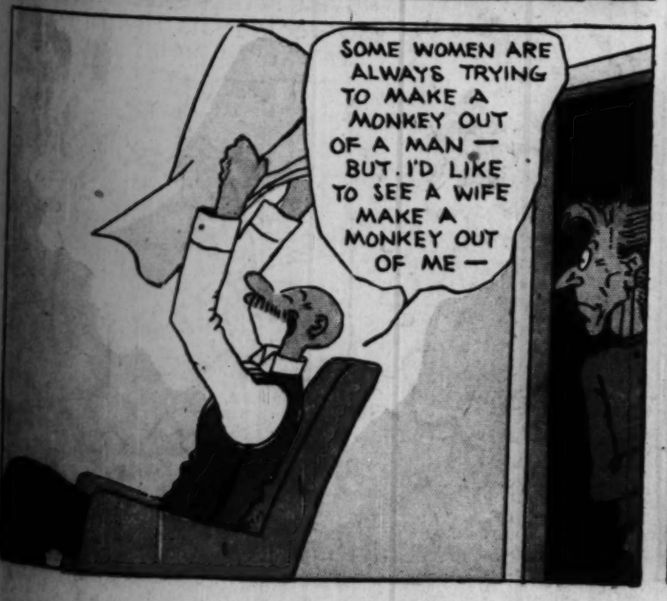

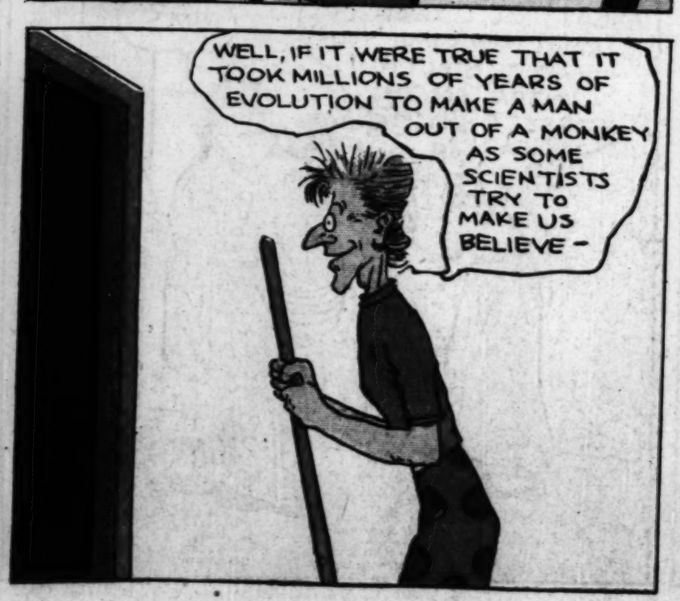

HAROLD TEEN

DON'T TELL ME, I KNOW MY FEMMES -- LILLUMS IS DIFFERENT!

IZ ZAT SO? WHEN THEY BUY CAN OPENERS 'STEAD OF COOK BOOKS! HI! HO!

HOLE IN ONE SUNDAE.

IS HE DUMB - POP DON'T KNOW THAT MY SWEET HAS PROMISED TO BAKE ME A BUTTERSCOTCH PIE - ANY OL' DAY, NOW!

OH, SHEIKIE! YOU'RE AN ANGEL TO. POP IN RIGHT NOW WHEN I NEED HELP!

WE GIRLS ARE MAKING OUR OWN GOWNS FOR THE JUNIOR HOP- GO IN THE OTHER ROOM AND SLIP THIS ON - I WANT TO FIX THE HEM LINE!

GEE, LAMBIE! AT'S GREAT!

OIY! A GUY HAS GOTTA BE A HOUDINI TO GET IN ONE O' THESE SKOITS!

I GOT A EARFUL TO SLIP POP - WAIT'LL HE HEARS ABOUT LILLUMS MAKIN' HER OWN CLOTHES!

MAKE IT SNAPPY QUEEN! I FEEL AS FOOLISH AS THE COURT JESTER!

GLUMPH UMPH, UMOOR!

GRR!

WELL! WELL! LOOK WHO'S HERE - TH' DRESSMAKER'S MODEL - I'LL BET HE'S A GOOD GIRL!

WILL YOU STAND STILL?

OH, DI! MI! SOMETIME YOU MUS' COME OVAH - OH! REALLY, YOU MUS'-

NO ANIMAL CRACKER KIN FEED ME THAT LINE - AND LIVE!

MY ERROR! I DIDN'T THINK HE'D FOLLER ME OUTSIDE IN THAT RIG!

HALP! AID! ASSISTANCE SUCCOR!

I OUGHTA JOIN TH' MOUNTED POLICE - I ALLUS GET MY MAN!

SAY! YOU LIMB OF TH' LAW! HOW COME YOU DON'T PROTECT A CITIZEN ON TH' STREET?

HM?

I NEVER INTERFERES WHEN YOU COOKIES IS HAVIN' A SPAT WITH YOUR SWEETIE PIES!

KARL ED

Reg. U.S. Pat. Off.; Copyright, 1938 by The Chicago Tribune

Chicago Sunday Tribune.
THE WORLD'S GREATEST NEWSPAPER
MAY 25, 1930

MOON MULLINS

I WILL MATCH YOU TO SEE WHO BUYS THE TICKETS, MULLINS. WHERE WOULD YOU RATHER SIT- IN A BOX OR THE GRANDSTAND?

WELL, THAT ALL DEPENDS ON WHICH ONE OF US BUYS TH' TICKETS.

?

COME DOWN FROM THERE! YOU OUGHTA KNOW YOU CAN'T CRASH INTO TH' PARK LIKE THAT.

SAY, YOU KIDS KEEP ON AND I'LL RUN YOU IN.

COME ON, FATTY, CRACK IT OUTTA TH' LOT!

POW!

HUH

I SAID, "QUIT HOLLERIN' IN MY EAR!"

OW!

I GOT IT!

I GOT IT.

I GOT IT.

ALL RIGHT-ALL RIGHT! I DON'T ARGUE WITH FLUNKIES. I'M GONNA SEE THE HEAD MAN ABOUT THIS.

YOUNG MAN, CAN'T YOU READ? THAT SIGN ON THE DOOR SAYS "PRIVATE."

SURE- AND I'M GLAD IT DOES. I DON'T WANT NOBODY BUTTIN' IN WHILE I'M TALKIN' TO YOU.

PRIVATE

MAYBE YOU DON'T KNOW WHO I AM - NO? WELL, I'M THE GUY KNOCKED OUT OF THE PARK WITH THAT HOME RUN-

OH-AH- PARDON ME A MOMENT PLEASE.

CALL MY ATTORNEYS AND TELL THEM TO HURRY OVER HERE IMMEDIATELY. PERHAPS THEY CAN SETTLE THIS CASE OUT OF COURT.

AND SO THE BALL KNOCKED YOU OFF THE FENCE AND ONTO THE SIDE WALK- HUMMM- AND YOU ARE EXPECTING SOME SORT OF A SET-TLEMENT I SURMISE.

YOU BET YER SWEET LIFE I DO! THEY MADE ME PAY TO GET BACK IN THE PARK, AND I WANT MY SIX-BITS BACK-.

U. S. P. Off. Copyright, 1930, by The Chicago Tribune.

YESSIR- THERE'S A ZAMPLE OF HONEST ADVERTISING-

RUNNING WATER IN EVERY ROOM HOTEL

HAROLD T'BOY

SHUX! I CAN'T SLEEP- GUESS I'LL GET UP AND TAKE A WALK-

JUST LISTEN TO THAT RIVER- IT MAKES ME NERVOUS-

WATER AS FAR AS YUH CAN SEE- COURSE THIS LEVEE'S STRONG, AND THERE'S GUARDS WATCHIN' ALL TH' TIME- BUT WHAT IF TH' LEVEE SHOULD BREAK?

THE WATER WOULD BE FORTY FEET DEEP IN THIS TOWN- HOW DO THEY KNOW TH' LEVEE WON'T BREAK HERE WITH ALL THAT WATER PUSHIN' ON THE OTHER SIDE?

BUT NOBODY SEEMS TO WORRY- 'CEPT FOR THOSE GUARDS UP ON THE LEVEE, EVERYBODY DOWN HERE IN TOWN IS SOUND ASLEEP-

NO USE GOIN' ANY FARTHER THIS WAY- THAT ROAD LEADS OFF THROUGH THE WOODS TO THE BACK COUNTRY- NO DANGER FROM THAT WAY, I S'POSE-

S'POSE I'M SILLY, BUT I DON'T FEEL SAFE HERE ON LOW GROUND- LET'S GO BACK TO THE LEVEE- SH-H-H-- DO YOU HEAR WATER SORTA SWISHIN' AND GURGLIN'?

YI-I-I-I! IT IS WATER! AN' IT'S COMIN' IN FROM BEHIND US- SOMETHING'S BUSTED BACK OF US AND IT'S COMIN' UP A FOOT A MINUTE- RUN!!!

RUN FOR YER LIVES!!! WAKE UP!!! RUN FOR TH' LEVEE! RUN! RUN! RUN!!!

GO ON, SANDY- I'LL MAKE IT ALL RIGHT- WE'RE THE LAST ONES AND WE'RE ALMOST THERE-

THE WHOLE TOWN IS UNDER WATER-

YES- WE WERE WARNED JUST IN TIME-

THAT LITTLE GIRL SAVED US ALL-

ALL SAFE- NOT A SOUL MISSING

WE ALL OWE OUR LIVES TO YOU, ANNIE- WITHOUT YOUR WARNING WE ALL WOULD HAVE BEEN DROWNED- HOW CAN WE THANK YOU?

AW, SHUX- THAT'S ALL RIGHT-

Reg. U. S. Pat. Off.; Copyright, 1938, by The Chicago Tribune.

Smitty

WELL, WHAT ARE YOU LOOKING AT ?

NOTHING

HOW'S THINGS IN THE OLD COUNTRY, DUKE ?

SAY, ARE YOU MAKING FUN OF MY NEW GLASSES ?

OH NO

NOT ONLY ARE THESE GLASSES DISTINGUISHED-LOOKING, BUT THEY HELP MY EYES A LOT- I NEED THEM

I'VE GOT A LUNCHEON APPOINTMENT, SO I BETTER WASH UP

WHOOPS, MY DEAH

FLOP

NOW I'M SUNK! I BUSTED HIS NEW CHEATERS - I BETTER SWEEP THE BITS OF GLASS UNDER THIS DESK

SAY, WHERE ARE MY NEW GLASSES?

ON THE DESK

I'M COOKED

AH - THAT'S MORE LIKE IT - I CAN SEE MUCH BETTER NOW

Reg. U. S. Pat. Off.; Copyright, 1930, by The Chicago Tribune.

BRAD

VINNIE WINKLE

THE BREADWINNER.

CADDY! MY NIBLICK !!

YES SIR! COMIN' SIR!

CADDIE CAR.

WHAT'S CHANCES FOR ME GETTIN' A CADDY JOB AT THIS CLUB, MR. BROOKS?

THERE'S AN OLD GENT IN TH' CADDY HOUSE! IF YE WANT TO CADDY FOR HIM, GO TO IT!

I WANT A BOY WHO'S RESPECTFUL, WHO ATTENDS STRICTLY TO CADDYING, AND WHO DOESN'T LOSE ANY BALLS !!

YES SIR, MISTER! THAT'S ME !!

WELL? DID YE SEE IT?? DID Y'SEE WHERE IT WENT??

YES SIR! I SEE IT! THERE SHE GOES RIGHT ON TH' FAIRWAY!

WELL THEN, WHAT ARE Y' STANDIN' THERE LIKE A STATUE FOR?? GO **GET** IT !!

YES SIR! I'M GOIN' RIGHT AFTER IT, SIR !!

COME! COME! **COME** !! I'M WAITIN' FOR MY MASHIE !!

WHEW!! -ER- Y-YES SIR !! I'M COMIN' -UGH-

WELL, WELL! COME ON— COME ON !! IT'S TAKING YE LONG ENOUGH TO **FIND** THAT BALL!!

I KNOW IT, BUT IT'S PRETTY ROUGH HERE, SIR — OOTCH, MY BACK !!

PICK UP YOUR FEET! PICK UP YOUR FEET! GOOD GRACIOUS, I'M AN OLD MAN AND I CAN WALK FASTER THAN **THAT** !!

Y-YES S-SIR!! WHEW!

-ER- LET'S SEE - YOUR DRIVE IS **ONE** - THREE ON TH' FAIRWAY IS **FOUR** - TWO IN TH' TRAP IS **SIX** AN' THREE PUTTS — ER- I THINK Y'GOT **NINE** ON THAT HOLE, SIR!!

YOU **THINK** - HUMPH - YOU'VE GOT NO BRAINS - HOW CAN YOU THINK?? Y'DON'T KNOW HOW TO ADD EITHER! I GOT A **FIVE** - H'MPH !

THIS IS TH' LAST HOLE! WHEN I'M THROUGH, I WANT YOU TO WASH OFF TH' TWELVE BALLS AND PUT 'EM BACK IN TH' BAG — AND BE QUICK ABOUT IT, TOO !!

Y-YES SIR!

WELL, THAT'S **THAT** !! GOOD DAY!

HOLY - ER - UH - EXCUSE ME MISTER, BUT - ER - DIDN'T YOU **FORGET** SOMETHING ??

WHEW

NO - MY STICKS ARE ALL HERE AND EVERYTHING ELSE IS OKAY! NO, I DIDN'T FORGET A **THING**!

WELL - ER - DIDN'T Y'FORGET **ME**? Y'KNOW I WENT ALL AROUND TH' COURSE WITH YA-

YES - SO Y'DID!! WELL I'LL BE BACK TOMORROW AND GO AROUND TH' COURSE WITH **YOU** !!

Reg. U. S. Pat. Off.; Copyright, 1930, by The Chicago Tribune.

BRANNER.

LITTLE FOLKS

BY "TACK" KNIGHT

THIS is the first time we've showed you this feature, "Little Folks," in colors. Some of you have been following it during the week, but you never saw it in colors before. Which of these two comics do you prefer? Mark an X opposite the one you like best and mail coupon to Editor, Comic Section, care of this paper.

Teddy, Jack & Mary	
Little Folks	

8 PAGES OF COMICS

Chicago Sunday Tribune.

THE WORLD'S GREATEST NEWSPAPER

MAY 25, 1930

8 PAGES OF COMICS

Gasoline Alley

UNCLE WALT, WHAT MAKES THE ALARM GO OFF AT A CERTAIN TIME?

I DON'T KNOW, SKEEZIX. IT'S SOME ARRANGEMENT OF WHEELS AND RATCHETS AND LEVERS.

I'VE FOUND OUT, UNCLE WALT. IT'S THIS LITTLE DO-JIGGER HERE!

?

-King-

HERE IS A DOLLAR AND A DIME, SKEEZIX. GO OVER TO THE STORE AND BUY ME AN ALARM CLOCK WITH THE DOLLAR. KEEP THE DIME FOR YOURSELF.

THANKS, UNCLE DOC

WHERE YOU GOING, SKEEZIX? DID DOC GIVE YOU AN ERRAND TO DO?

YES, HE GAVE ME A DIME TO GO TO THE STORE FOR HIM.

SEEING YOU ARE MAKING THE TRIP ANYWAY, I'LL GIVE YOU A PENNY IF YOU'LL BUY ME A BOTTLE OF RUBBING ALCOHOL.

SURE, UNCLE AVERY

1¢ SALE

IF YOU BUY ANY ARTICLE IN THIS STORE YOU CAN BUY ANOTHER ONE LIKE IT FOR 1 CENT ADDITIONAL

GEE, ONE ALARM CLOCK FOR A DOLLAR— TWO OF 'EM FOR A DOLLAR AN' ONE CENT!

CIGARS

LOOK! I GOT YOUR CLOCK FOR THE DOLLAR AND MINE FOR ONE CENT! IT WAS A ONE CENT SALE.

FINE THAT WAS A GREAT BARGAIN. DID AVERY GIVE YOU AN ORDER TOO?

YES, HE GAVE ME A PENNY FOR GETTING HIM SOME RUBBING ALCOHOL.

IS THAT ALL THE TIGHTWAD WOULD DO FOR YOU? MAYBE YOU COULD SELL HIM YOUR CLOCK AND MAKE SOME MONEY.

UNCLE AVERY, HERE'S YOUR ALCOHOL AN' LOOK AT THE CLOCK I BOUGHT FOR ONE CENT.

ONE CENT!. WHERE?

D'D HE MAKE YOU AN OFFER?

NO, HE STARTED OUT TO BUY ONE.

WHY DIDN'T YOU TELL ME I'D HAVE TO BUY TWO TO GET ONE FOR ONE CENT?

YOU HURRIED AWAY TOO FAST, UNCLE AVERY.

NOW LISTEN. I'LL GIVE YOU A DIME FOR THAT ONE. IT ONLY COST YOU ONE CENT YOU KNOW AND THAT'S A LOT OF PROFIT.

YES BUT IT'S WORTH A DOLLAR AND THEY WERE TWO FOR A DOLLAR AND ONE CENT. THAT'S ABOUT 50 CENTS APIECE. IT'S A NICE CLOCK.

WELL I'LL SPLIT THE DIFFERENCE WITH YOU AND GIVE YOU 25 CENTS. THAT'S A GOOD BARGAIN FOR YOU.

I'LL DO IT IF YOU GIVE ME 26 CENTS.

DID YOU MAKE A DEAL, SKEEZIX?

YES, FOR 25 CENTS AND ONE CENT EXTRA. THAT'S BECAUSE I USED THE CENT HE GAVE ME FIRST TO BUY THE CLOCK WITH

Reg. U. S. Pat. Off.; Copyright, 1930, by The Chicago Tribune.

Picture Section
In 2 Parts Part 1

Chicago Sunday Tribune.
THE WORLD'S GREATEST NEWSPAPER

May 25, 1930

MEMORIAL DAY'S most impressive ceremonial is presented with solemn military coloring annually at Arlington National cemetery, a view of which, through lofty pillars, reveals the Tomb of the Unknown Soldier in the foreground and the Potomac river and the dim outlines of Washington city in the distance. Again the nation's formal ceremony for its soldier dead will take place here on next Friday.

Flashing across the courts with speed,

their bodies tense as tempered steel

LIKE a spring unloosed, their bodies snap in smashing serves . . . racket meets ball in a powerful sweep as they drive shots down the side-line . . . tense at the net they wait and volley in the fore-court. . . .

Keenness and vigor result from drinking this fine old ginger ale

Here are sportsmen . . . lean, sun-tanned, clear-eyed. And here is the sportsman's beverage, "Canada Dry." Matching in vigor the healthy bodily activity of countless men and women of this country, this fine old ginger ale gives them exhilaration and keenness, more zest and delight as they steel themselves for the strenuous play before them.

No wonder! This fine old ginger ale has excellence. Its very foundation is "Liquid Ginger"—which we make from selected Jamaica ginger root by a special process. This process is exclusively controlled by us and, unlike any other method, retains for "Canada Dry" all of the original aroma, flavor and natural essence of the ginger root. Rigid laboratory control assures uniformity, purity and highest quality. A special process of carbonation enables "Canada Dry" to retain its life long after the bottle has been opened.

Under such careful methods of making, this fine old ginger ale has quite rightly won the approving nod of connoisseurs the wide world over. In great hotels and clubs . . . on transatlantic liners . . . in London, Paris, New York . . . in many, many homes throughout this country. Here is a wonderful beverage.

Excellence of flavor adds prestige to any occasion

Serve it in your home. At dinner, at luncheon, its marvelous flavor adds new delight to a meal. In the Hostess Package of 12 bottles "Canada Dry" will always be conveniently on hand. There's a place in your pantry for it over the holiday; or a place in your car if you go on a picnic or a motor trip. Order it soon! Today!

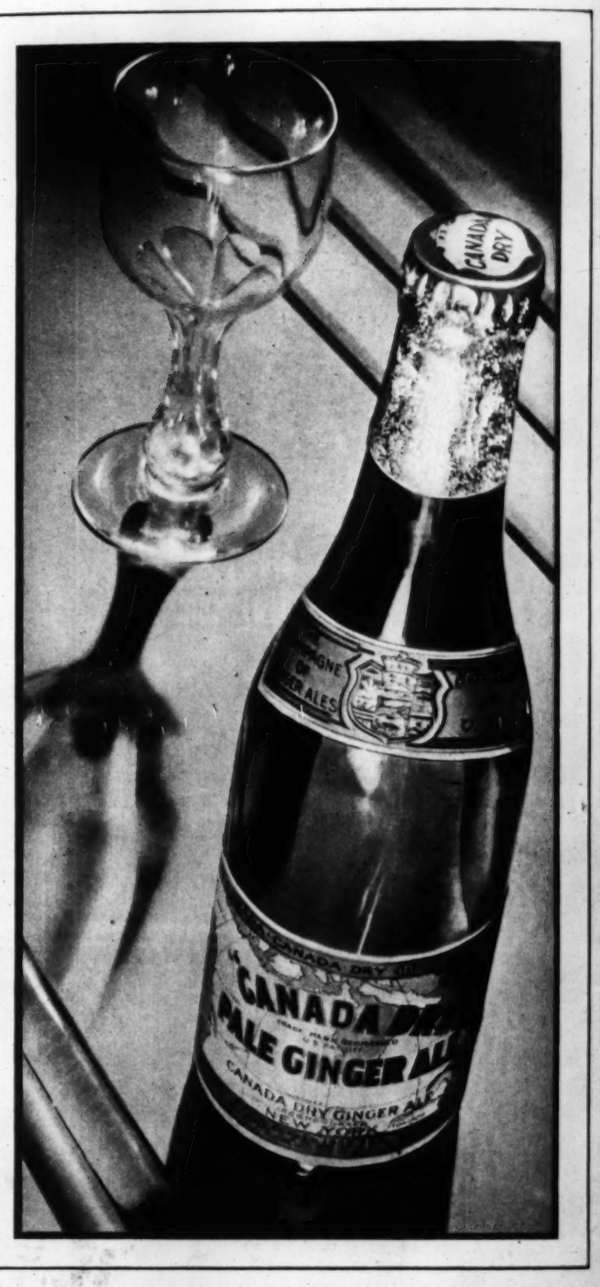

Between sets at famous tennis clubs "Canada Dry" will add new vigor and refreshment to the Memorial Day week-end.

"CANADA DRY"

Reg. U. S. Pat. Off.

The Champagne of Ginger Ales

© 1930

MUSIC WITH
of Michigan, while a

WHO WOULDN'
Guide Andrew Lexie
brook trout, caught b

A PAIR FOR
two brook trout ta

THE FISHING SEASON'S ON

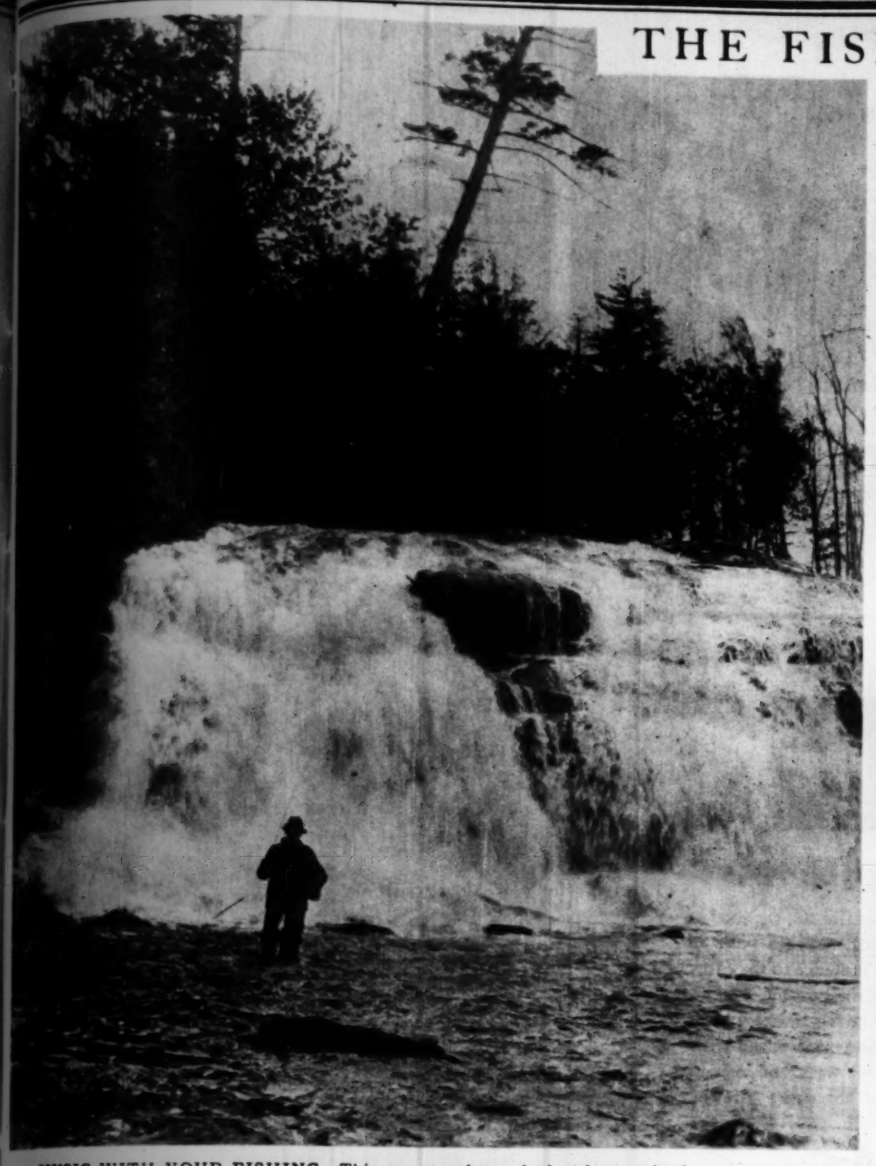

MUSIC WITH YOUR FISHING—This trout angler seeks brook trout in the upper peninsula of Michigan, while a lovely waterfall behind him supplies an accompaniment to his labor (?).

ON HORSEBACK TRAILS TO FISHLAND—Showing part of the famous Porcupine mountain country overlooking Lake Superior in the upper peninsula of Michigan. Mrs. Bob Becker, her mount, and a pack horse rest on the summit of the range overlooking the Lake of the Clouds.

FISHING FOR BEAVER TROUT—The angler stands on a big beaver dam across Kimball creek, a lovely trout stream east of Three Lakes, Wisconsin, and in the heart of the new Argonne forest, and casts his fly.

WHO WOULDN'T SMILE AT THIS PAIR? Guide Andrew Lexie holding a 5¼ and 3½ pound brook trout, caught by Bob Becker.

RIGHT THIS WAY FOR BROILED FILET OF PIKE—After the morning's fishing comes the fish dinner ashore. Here two Ojibway Indian guides cook lunch for fishermen in the Flambeau reservation, in northern Wisconsin; and the morning's catch has been good, so there'll be no need to slice bacon.

A HANDY CAMPING TRICK—Bill Somero of the Superior National forest of Minnesota demonstrates his skill in tossing flapjacks while in camp on Lac la Croix.

A PAIR FOR THE FRYING PAN—Ken Moyer shows two brook trout taken from a beaver pond.

MAY AND JUNE BRING WALL-EYED PIKE FISHING—Here are Ralph Turtillot (left) and Herman Strough landing a husky specimen in a northern lake.

TRY THIS FOR A HEADACHE—Friday, Nipigon river guide, about to carry a cookstove over a portage.

(Photos by Bob Becker, fishing editor of The Tribune.)

VISUALIZING INTERESTING LETTERS—The winter base of the Atlantic fleet ever since 1903, Guantanamo bay, on the southern coast of Cuba, offers an ideal spot for training Uncle Sam's sailors. The picture was taken in the course of one of the maneuvers. Today's winner in The Tribune contest came from Guantanamo.
(U. S. Navy official photo.)

WHO'S RUNNING THIS BARNYARD, ANYWAY? There seems to be a difference of opinion, and a good fight in the making; but, unfortunately, the careless photographer neglected to relate the outcome.
(Underwood & Underwood photo.)

BOUND FOR THE OCEAN FLOOR—Mr. and Mrs. J. E. Williamson, who explored the waters of the Bahamas for the Field museum of Chicago not so long ago, sail from New York for new experiments in deep sea photography; and Baby Sylvia, already a veteran, goes along.
(Associated Press photo.)

The secret of the famous Faultless Nobelt

Beware of imitations—there are many on the market

THE sweeping popularity of Faultless Nobelt Pajamas has resulted in a flood of imitations. . . . To protect the thousands who now enjoy the matchless comfort of the Nobelt, and the additional thousands who intend to free themselves from the discomforts of the old-fashioned pajama draw-string, we present this warning.

The Nobelt waistband is patented. No other waistband can use live, sheet rubber stitched into the fabric. The inferior imitations that a few unscrupulous retailers attempt to substitute contain ordinary elastic—made of thread rubber that cuts into the flesh, chafes the skin, and soon wears out. Look at the diagram above. It shows at a glance just why the rubber-thread waistband is inferior, both in comfort and wearing qualities.

The name "Nobelt" is the exclusive Faultless trademark. No other men's pajama manufacturer in the U. S. A. but Faultless can use it. Look for the Faultless Nobelt label. It's your definite assurance that the pajamas you buy are of unequaled Faultless quality—that they have the famous Nobelt waistband which *breathes* with you.

Faultless Nobelt Pajamas are sold by all leading haberdashers and men's wear departments in a complete range of materials, colors and designs. Treat yourself to the world's finest sleeping comfort *now!* The Faultless Manufacturing Company, Faultless Square, Baltimore, Maryland. *Chicago Sales Office,* 209 South State Street.

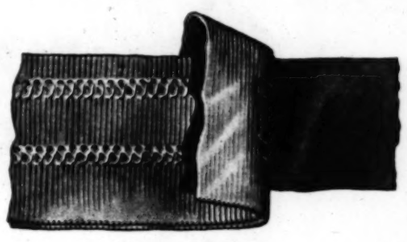

Construction of the Faultless Nobelt waistband: a broad, flat band of live sheet rubber, encased in resilient webbing, attached with an expanding stitch. The sheet rubber gives equal resilience to the entire band and is under no tension until you put on the garment. This results in gentle, even pressure that can scarcely be felt by the wearer. Unlike ordinary rubber, it is protected by an anti-oxidant, and withstands even severe mistreatment. If any Nobelt waistband loses its resilience, Faultless guarantees replacement of the entire garment.

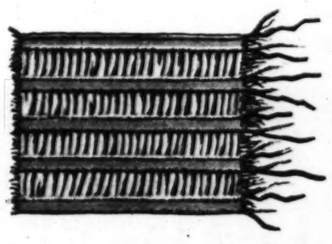

Construction of waistband made from ordinary elastic: note that the only resilience is supplied by a few rubber threads. In order that these rubber threads may supply sufficient tension, they are stretched about 100% before they are placed in the waistband. Thus each rubber thread is under a constant strain, whether the garment is being worn or not. This results in early deterioration and loss of resilience. Also, since the only pressure is in the rubber threads, these rubber threads cut into the flesh, causing discomfort, and leaving marks upon the skin.

GUARANTEE

The Nobelt feature is covered by a broad guarantee. If your Nobelt waistband should lose its resilience at any time, we will replace the entire garment without formality or delay. A guarantee slip containing this statement will be found in every pair of Faultless Nobelt Pajamas.

They stay up without noticeable waistline pressure

Faultless Nobelt Pajamas

REG. U. S. PAT. OFF.

TRADE-MARK REGISTERED PAT. RE. 10841

"FAULTLESS" SINCE 1881 Nobelt REG. U.S. PAT. OFF.

When Style goes swimming

The skilled styling and smooth harmony of color that brings country club smartness to the beach! Distinguished . . . different . . . new — yet scarcely higher in cost than the ordinary bathing suit! There is a personal label in each suit for your name and address, locker or bath-house number. "travelo" designing makes it unnecessary to wear a brassiere with women's suits, or supporter with men's. Sold at the smartest shops, in the newest styles for men, women and children. See them! Peckham-Foreman, Inc., Dept. C, Park Avenue, New York City.

"travelo" SWIMSUITS

THE NEW BISHOP O
CHICAGO—Sheldon Munso
Griswold, newly elected hea
of the Episcopalian diocese, i
robes of office. His predeces
sor in the post was the lat
Bishop Charles P. Anderson.
(Tribune photo.)

What Other Wave Can Compare with a
Dorsett Permanent
Haircut and Hair-dress included, $4
Dorsetts
Phone Central 7126
Permanent Waving System
903 Chicago Building
7 W. Madison
Corner State and Madison Sts.

On

THE SCENIC RO

to Washington, Baltim
Philadelphia, New Y

On your next trip to New
the East, why not enjoy th
ful scenery along the Poto
(our tracks parallel it for
one hundred miles), the
and Blue Ridge Mountain
enchanting view of historic
Ferry where two great rivers
States meet? Convenient tr
day from Chicago to the Ea
ing our special-feature
CAPITOL LIMITED, whi
Chicago at 1:00 P. M.

Stop-over at Washington,
and Philadelphia witho
charge.

BAL

...—Mr. and Mrs.
...f the Bahamas
... ago, sail from
... a photography;
...long.

...imming

...y of color
...he beach!
...et scarcely
...ning suit!
... for your
... number.
...y to wear
...orter with
...he newest
...See them!
... Avenue,

...O"

THE NEW BISHOP OF CHICAGO—Sheldon Munson ..., newly elected head ... the Episcopalian diocese, in ... of office. His predecessor in the post was the late ... Charles P. Anderson. (Tribune photo.)

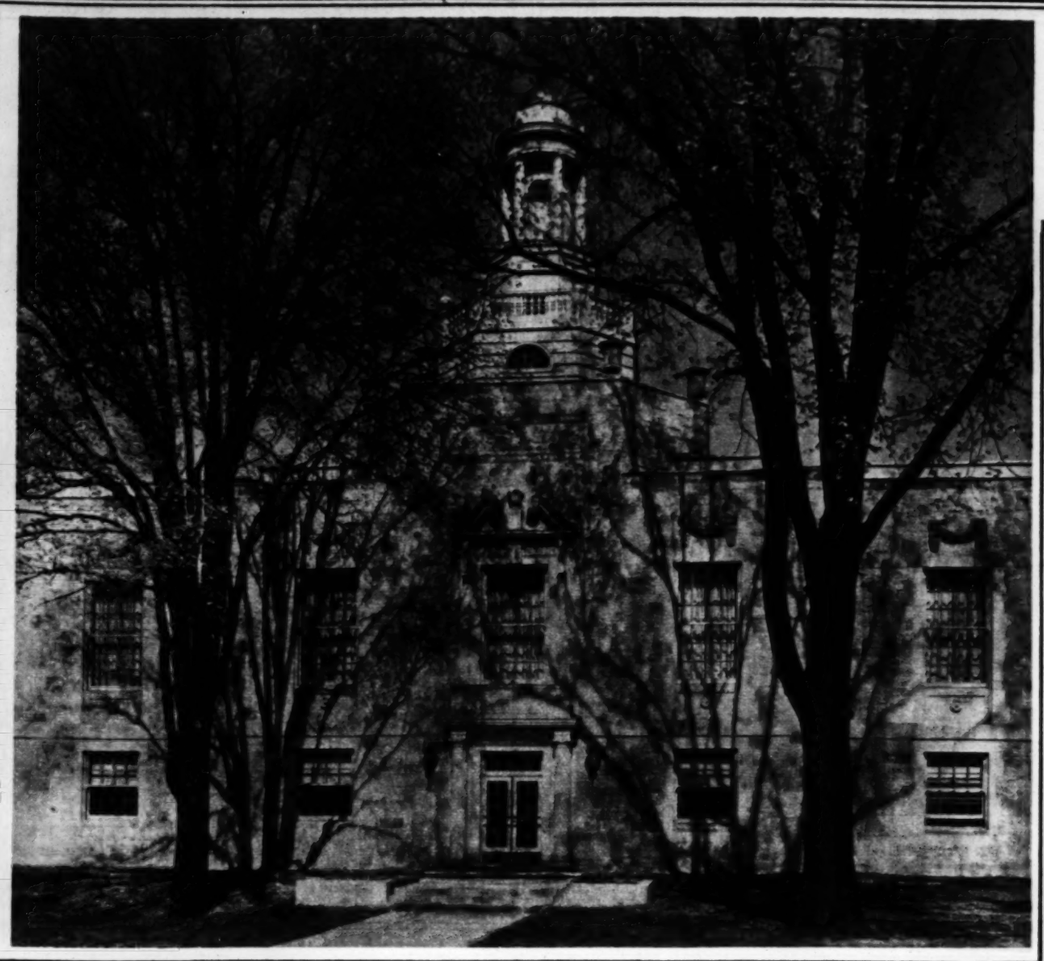

A NEW ARCHITECTURAL GEM IN CHICAGOLAND'S CROWN—Highland Park's recently dedicated city hall, a charming structure in the modern colonial manner. It was designed by Stanton & Hodgdon and is executed in Wisconsin Lannon stone with Bedford stone trim. (Trowbridge photo.)

What Other Wave Can Compare with a
Dorsett Permanent
... and Hair ... included, $4
Dorsetts
Phone Central 7126
... Waving System
... Chicago Building
... W. Madison
... State and Madison Sts.

For Any Member of the Family
6 FRENCH GREY PORTRAITS 6
Regular $30.00 Dan. Value
One beautifully finished Matzene Master Portrait, 12x17, will be included free with each order.
MATZENE
PHOTOGRAPHER
6 N. Michigan Ave.
Telephone Central 7003
OPEN SUNDAYS 10-4

On our railroad YOU are right

YEARS AGO we adopted a suggestion from the head of a great department store who was one of our directors. He said that in his store "the customer is always right."

Unfortunately, we can not refund a passenger's fare, if—as sometimes happens—he does not enjoy his trip. The law compels us to collect and account for the fare; we are subject to penalty if we fail to do so.

But in our dining service we can within reason make our own rules. And in our dining car *you* are always right.

If you dislike any dish, it is taken back cheerfully and at once.

If, at the end of the meal, you say you have not enjoyed it, you can not pay for that meal. *You* must be satisfied.

"But," people occasionally ask, "aren't you imposed upon?" Yes, sometimes perhaps, but rarely.

We believe that we gain much good-will by treating men and women as though they were guests in our home. And good-will is the very life-blood of a railroad.

Travel with us on your next trip east or west and see if we can prove to you that we really value *your* good-will.

The B&O

THE SCENIC ROUTE
to Washington, Baltimore, Philadelphia, New York

On your next trip to New York and the East, why not enjoy the beautiful scenery along the Potomac River (our tracks parallel it for more than one hundred miles), the Allegheny and Blue Ridge Mountains, and an enchanting view of historic Harpers Ferry where two great rivers and three States meet? Convenient trains every day from Chicago to the East, including our special-feature train, the CAPITOL LIMITED, which leaves Chicago at 1:00 P. M.

Stop-over at Washington, Baltimore, and Philadelphia without extra charge.

J. H. COOK, *Division Passenger Agent*
Suite 1322 Bankers Building, Clark & Adams Sts. · Telephone Wabash 2211

BALTIMORE & OHIO

NEW COSMETICS . . . TRIUMPHS OF PARISIAN CHIC . . . BY • HELENA RUBINSTEIN •

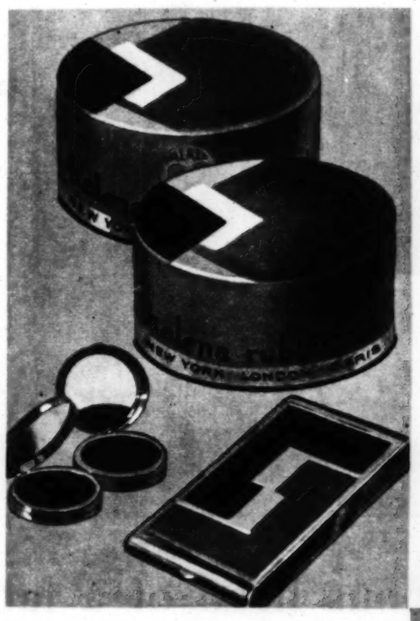

SOFT, clinging powders . . . brilliant rouges . . . lipsticks provocatively gay, all born of the genius of Helena Rubinstein. And in their new patrician cases—how especially charming for every occasion! Smart enough to accompany the newest ensemble, distinctive enough to grace the most fastidious handbag. In colors as young, as romantic as Spring! Helena Rubinstein, always on the qui vive for variations of beauty's theme, reaches new heights of achievement in these exquisite items. And the same experience and skill which have made possible her remarkable creams and lotions, make her cosmetics not only flattering but pure and safe for you. Ideal as gifts, as prizes or as personal accessories! For the same pride of possession derived from a gown by Lanvin or hats by Reboux is gained in like measure from cosmetics by Helena Rubinstein!

Exquisite Valaze Powders—encased in the smartest of vivid new powder boxes. In the JADE box, delicate, fragrant Novena powder for dry skins... in the VERMILION box, Complexion powder for normal and oily skins. Every desired shade—without question, the most significant value in face powder ever offered at 1.00!

Valaze Eye Shadow en crème will make your eyes more alluring than you ever dreamed they could be! Blue, brown, blue-green, green or black to correspond with the shade of your eyes—1.00.

The Triple Vanity with its smart, modern design is enchanting enough for a princess... and its price a source of amazement to every woman who has seen it. Containing powder, rouge and lipstick—only 2.50.

The Enchante Lipstick—superlative—in its stunning new silver case! Richly vivid...indelible . . . and fragrant as a memory. Vivante, blonde or brunette—3.50.

New Rouge Compacts in VERMILION or JADE ... designed to match the new powder boxes. Containing the desired shade of Helena Rubinstein's famous rouges—only 1.25.

Water Lily Cleansing Cream, the luxury cleanser, in its new rose and black jar. Rare herbs and the youth-renewing essence of water lily buds are among the precious ingredients in this exquisite, rejuvenating cream—2.50, 4.00, 7.50.

Youthifying Tissue Cream, a remarkable new preparation causing a sensation on two continents! A nourishing cream no woman can afford to be without—2.00, 3.50, 6.00.

The Cubist Lipstick non-drying, indelible. All shades—1.00.

The Enchanté Compact contains compact rouge and a loose powder compartment. Boxed with six packages of powder—set 3.00.

Persian Eyeblack (Mascara) will make your lashes look silky and luxuriant. 1.50.

• • •

Regardless of where you buy your preparations, you are invited to visit the Helena Rubinstein salons for advice and written instructions designating the correct preparations for you to purchase at your favorite store.

Helena Rubinstein
8 EAST 57th STREET—NEW YORK
Salons in PARIS · LONDON · MILAN · CANNES · TORONTO
CHICAGO · PHILADELPHIA · BOSTON · DETROIT

Helena Rubinstein's world-famous beauty preparations are on sale at the better department and drug stores in U. S., Canada and Europe.

FRANCE CELEBRATES A CENTURY IN ALGERIA—Colorful Arab chieftains welcome President Doumergue to Algiers.
(Wide World photo.)

RIDERS OF THE DESERT PERFORM FOR THEIR CONQUERORS—Having been duly impressed by the imposing flotilla of warships which brought the French president to Africa, picturesque Arab tribesmen set out to impress the French. At the left, Tuareg horsemen, born to the saddle; at the right, the cavalry of the sands on parade.
(Wide World photos.)

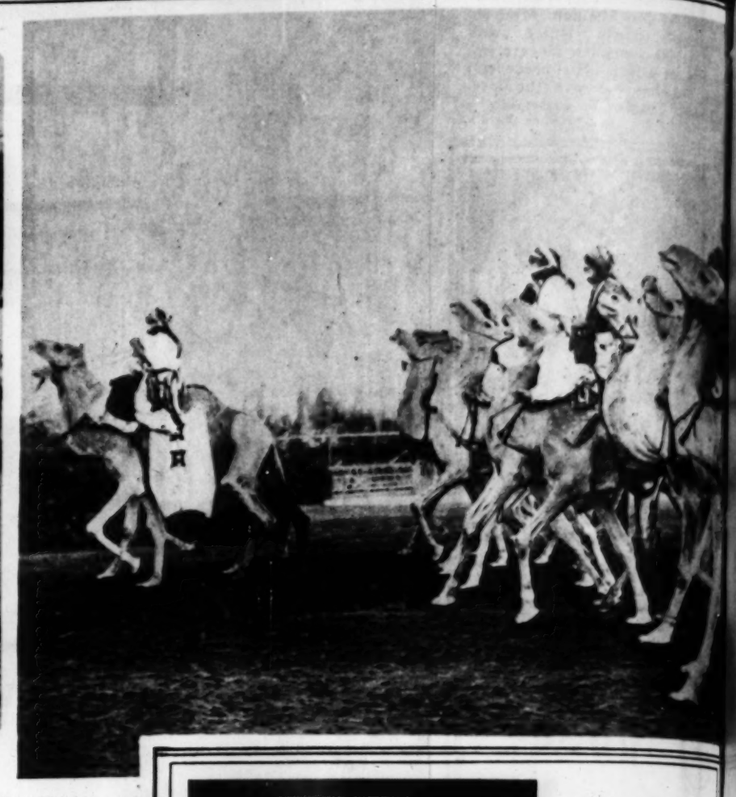

HAIR

Destroyed Forever!

No Needles—No Chemicals

Face, Neck, Arms, Legs or Body

Every woman owes it to herself to look her best. This is impossible with an unsightly growth of undesirable hair upon the face or body. Our TRICHO Method of eliminating this humiliating and disfiguring growth is both permanent and painless. Our patients say it is "too wonderful to be true."

Consultation Free

Booklet on request

PAUL Institute

836 Stewart Bldg.
108 N. STATE ST.
Phone Randolph 2090

GABRIELEEN Permanent Waves—also Haircuts, Facials and Hair Dyeing that individualize YOU, *a-n-d do not flatten the purse.*

"YOUR HAIRDRESSER"

"Privacy that Pleases"

Henry's Studio
SUITE 431 PITTSFIELD BUILDING

55 E. WASHINGTON FRANKLIN 9801

"I have treated *Thousands of Cases*"

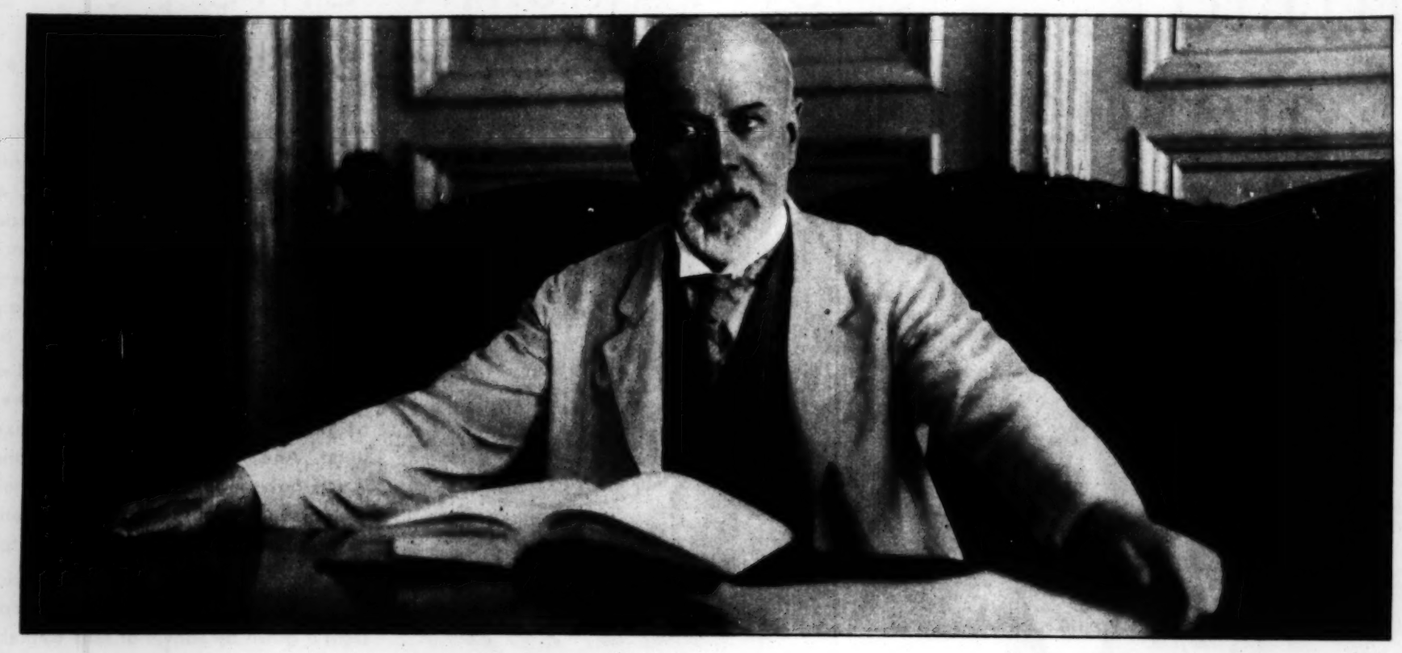

The famous head of a famous clinic tells his experience with yeast

IN THE FOREFRONT of German medicine today stands Dr. Ernst Kromayer, founder and head of the aristocratic Kromayer Sanitarium and professor in the University of Berlin. During the War, Dr. Kromayer headed the great 2500-bed Berlin Eastern Hospital. He says:

"Fresh yeast greatly helps intestinal action and prevents constipation. Through its strongly purifying effect on the intestinal tract, skin affections such as boils and pimples can be overcome.

"As the inventor of the first medical quartz irradiation lamp, I of course heartily endorse the irradiation of yeast. From my own experience—and I have treated several thousands of cases—I know that fresh yeast, when irradiated, will produce greater results than ever before. The 'sunshine' vitamin D which it contains has an extraordinary effect on strengthening the bones and teeth."

Every cake of Fleischmann's Yeast is rich in *two* indispensable vitamins—B and D. Eat 3 cakes every day, following directions on the label. At grocers, restaurants, and soda fountains.

Medical Leaders Tell Yeast Benefits

DR. LOUIS DARTIGUES, famous French abdominal surgeon and former president of the Society of Medicine of Paris, says, "Cathartics cannot be often used with safety. Yeast is a harmless yet active intestinal cleanser."

GEHEIMRAT DR. FRIEDRICH KRAUS, the "father of modern German medicine," states, "Yeast stimulates the intestines to normal action, stops the growth of harmful bacteria in the colon and promotes normal digestion."

PROFESSOR DR. GUSTAVO PITTALUGA, most noted of Spanish physicians, says, "Yeast stimulates the glandular action and has a tonic effect on the general health. Its use will renew appetite and aid digestion."

Their experience matches what great doctors say

(Left) "Watch repairing means long hours with little exercise," writes O. J. Schaar of Salt Lake City. "When I relaxed after work, I often had a terrific headache. I was also troubled with indigestion. Fleischmann's Yeast improved my health tremendously. My indigestion stopped."

(Right) "Medicines every day! I had indigestion and constipation," writes Miss Blanche Irene Hill of London, Ont. "Bilious attacks made me weak. Then I developed pimples . . . Thanks to yeast my sick days are now past! No more pains or eruptions. I eat well and sleep well. The yeast gave me more pep, too."

© 1930, Standard Brands Incorporated

Fleischmann's Yeast (with the familiar yellow label) is the only yeast that contains "sunshine vitamin."

Spring Cleaning

"As welcome as the flowers in May"

Stop Itching Skin

Don't worry longer with Itching Skin, Dandruff, Rashes, Blemishes, Pimples and other annoying skin irritations. Get a bottle of cooling, healing, antiseptic Zemo—the safe, dependable way to relieve itching torture. Convenient to use any time—does not show. All druggists, 35c, 60c, $1.00.

zemo FOR SKIN IRRITATIONS

The collector. After it or inherit it, is goo Millionaire Daly's litt objets d'art. Clarence Battersea, and Stafford with a well earned note this Staffordshire dog am waiting now for a that I can purchase its

Right at the bottom. L Lester a look-in at the f very bottom up, so that in thing goes wrong, he will wheel from leather belti machine oil are a great tri

A Rich Man's Son

By W. E. Hill

[Copyright: 1930: By The Chicago Tribune.]

The collector. After all, money, whether you make it or inherit it, is good for only what it can buy, and Millionaire Daly's little boy, Clarence, spends his on objets d'art. Clarence is collecting bits of old Chelsea, Battersea, and Staffordshire. "See," Clarence will say with a well earned note of pride in his voice, "I bought this Staffordshire dog from a dealer in London, and I am waiting now for an old lady in Dublin to die, so that I can purchase its mate!"

The delicate son. Louis is fortunate in being the offspring of great wealth, so that he can look after his health in the right way. Louis takes great interest in diet lists, blood pressure—high and low—and liver enlargements. "Pulse subnormal, temperature ninety-nine and one-eighth," Louis will record in his diary instead of the usual weather reports, followed by "slept fitfully without recourse to my pill." Battle Creek and Baden-Baden are his chief hobbies. "We must treat our bodies as the most delicate of machines," Louis will tell you if you are fortunate enough to know him.

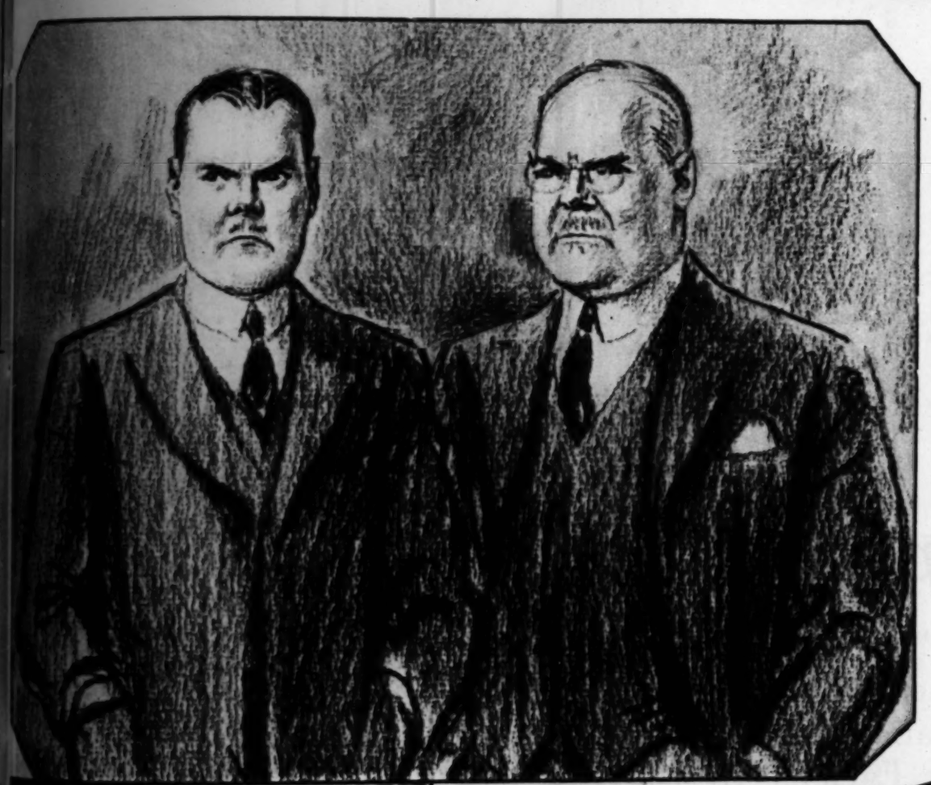

The artistic son. A few rich men are blessed with sons whose souls are attuned to higher things than money grubbing. They like to follow the arts, and there are really so many arts nowadays that a boy with the right background can easily adapt himself to, making this dull world more beautiful than he found it. Howell is taking up esthetic and transitional dancing as a step beyond lamp shade painting and batik, and we are fortunate in being able to show you Howell and his draperies in a more restful moment of "The Dance of the Seven Pomegranates."

Right at the bottom. Lester's papa is giving Lester a look-in at the factory right from the very bottom up, so that in later years, when anything goes wrong, he will be able to tell a cogwheel from leather belting. The grease and machine oil are a great trial.

Bigger and better business. Ross is a great joy to his father. He seems to take to the business naturally and knows to a fraction of a cent what the dividends will be, and how much the output was in 1927. All his waking hours are spent planning for enlargement or retrenchment, and many a dinner party is enlivened by Ross' usual preamble, "I was out at the plant today——," when the coffee and cigarets are brought in.

The matrimonial catch. Winthrop's parents are loath to allow their son and heir out of their sight. Because Winthrop's pa is always having alienation papers served, or having to institute annulment proceedings.

The social stepper. Clinton's old man is a self-made millionaire of the most virulent type and wants his son Clint to make the most of the shekels. So Clint, having memorized a couple of the more exclusive blue books, is on the up and up with nearly the right people at nearly the right places. Better luck as time goes on, Clint.

The socialist. Clayton is heartily ashamed of his father's money and wants the latter to give it away and be a child of the people. Clayton gave his dad a copy of the doctrines of Karl Marx last Christmas, and they have not spoken since.

GABRIELEEN
Permanent Waves — also Haircuts, Facials and Hair Dyeing that individualize YOU, *a-n-d do not flatten the purse.*
HAIRDRESSER"
Studio
PITTSFIELD BUILDING
NKLIN 9801
ning
TCHEN ENZER
ONLY DIRT
NS · SCOURS
S · POLISHES
thing Skin, Dandruff, and other annoying e of cooling, healing, ependable way to re- nient to use any time ties, 55c, 60c, $1.00.
FOR SKIN RITATIONS

BALANCE

Sheaffer's is the only Balance° pen and pencil.

Four-piece Ensemble, $24. Others lower.

Six-piece Ensemble, $40. Others lower.

Proud moment—proud gift!

Graduation, or any other "greatest occasion," comes but once; give a gift that will be used and cherished as long as memories live! Among writing equipments, none have caught public imagination like Sheaffer's Balance° Ensembles. Each is a complete writing outfit. Each has fresh styling, new contour, and a balanced, sprightly feel in the hand, and the entire ensemble is in perfect harmony. Matched writing equipment is the vogue —here the charm of modern art combines with utility, for every Lifetime° pen is unconditionally guaranteed against everything excepting loss for the owner's lifespan, and every hand is satisfied with a Lifetime° point designed for it alone. Try the 'feel' of Balanced writing. Then you'll know why Sheaffer's, the gift favorites, outsell all others.

Identify the Lifetime° pen by this white dot.

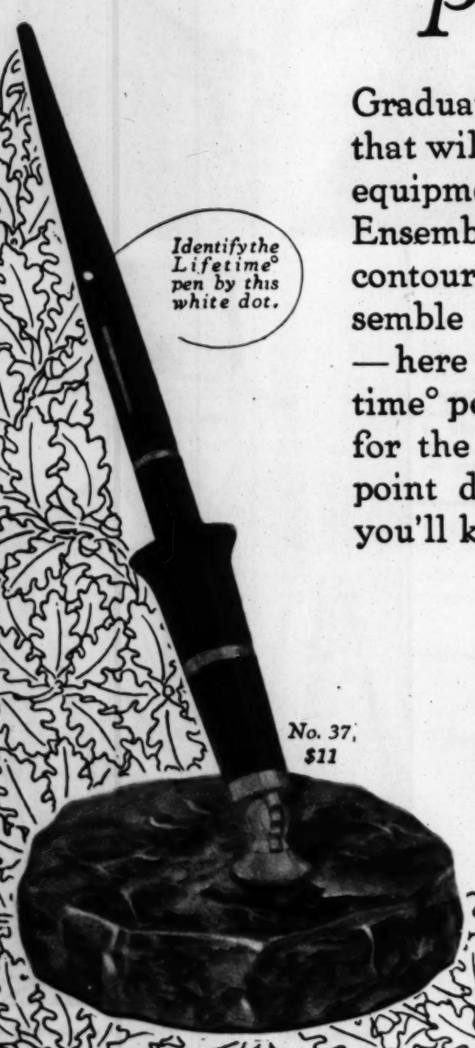

No. 37, $11

At better stores everywhere

SHEAFFER'S

PENS·PENCILS·DESK SETS·SKRIP

W. A. SHEAFFER PEN COMPANY FORT MADISON, IOWA, U. S. A.

Chicago Office, 209 South State Street

° Reg. U. S. Pat. Off.

© W. A. S. P. Co., 1930

SAFETY SKRIP, SUCCESSOR TO INK SKRIP-FILLED, 50c TO $10. Every literate person between the ages of five and one hundred should have a package of Safety Skrip —saves furniture, rugs, clothing, keeps the fluid fresh, makes all pens write better.

Picture Sect
In 2 Parts

HOLIDAY—One of th
party, in the federal lock
people will never need hun

THE CHARM OF A V
reunion with nature along a

AMONG THE NOB
sublime views of the wide
it. This glimpse is from

Picture Section
Part 2

Chicago Sunday Tribune.
THE WORLD'S GREATEST NEWSPAPER

May 25, 1930

HAPPY DAYS ARE HERE AGAIN

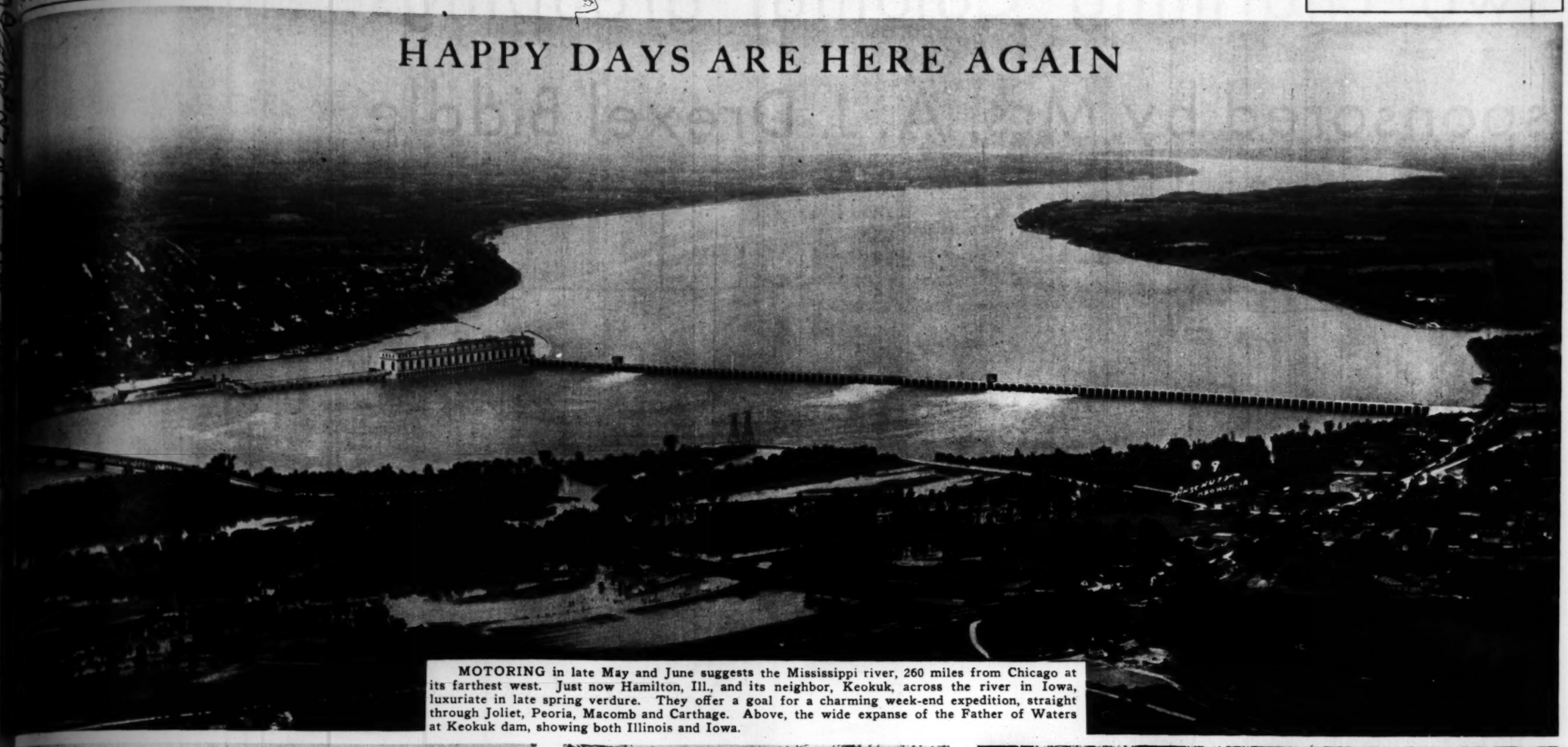

MOTORING in late May and June suggests the Mississippi river, 260 miles from Chicago at its farthest west. Just now Hamilton, Ill., and its neighbor, Keokuk, across the river in Iowa, luxuriate in late spring verdure. They offer a goal for a charming week-end expedition, straight through Joliet, Peoria, Macomb and Carthage. Above, the wide expanse of the Father of Waters at Keokuk dam, showing both Illinois and Iowa.

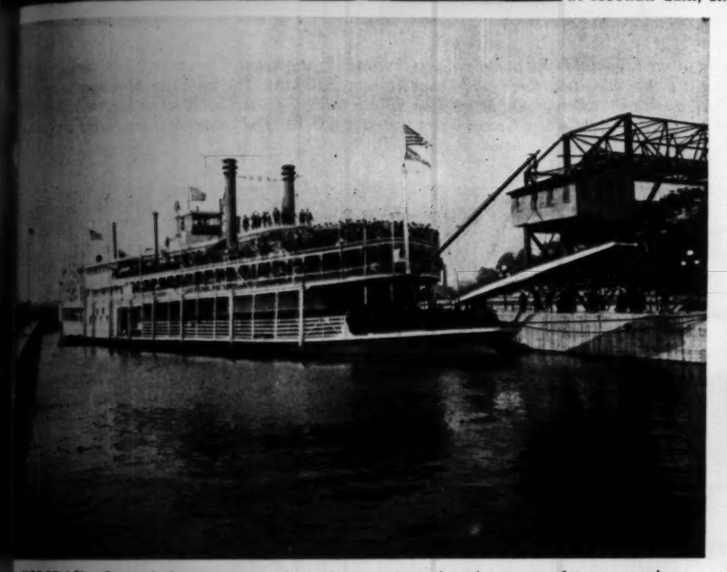

HOLIDAY—One of the steamers that ply the river, bearing a carefree excursion ..., in the federal lock at Keokuk. So long as the Mississippi is there, young ...ois will never need hunt a picnic locale.

OLD CHIEF KEOKUCK HIMSELF—Memorial to the Sac from whom Keokuk took its name, above the river in Rand park.

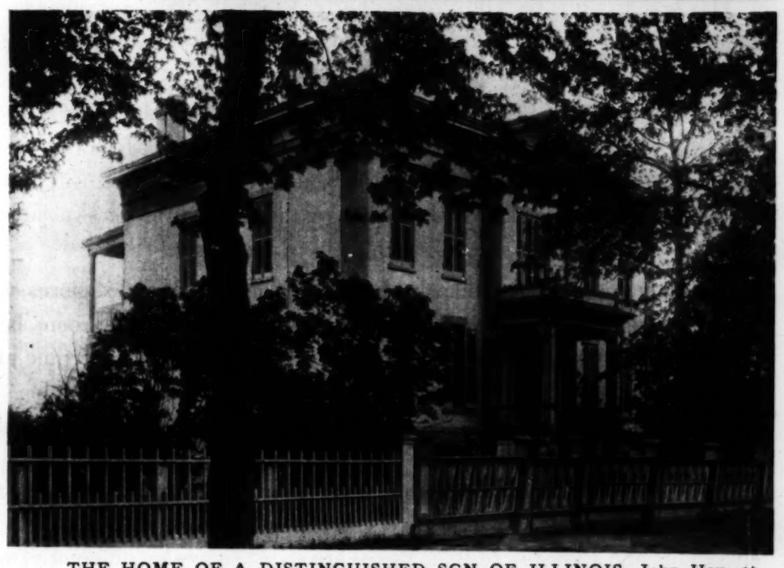

THE HOME OF A DISTINGUISHED SON OF ILLINOIS, John Hay, at Warsaw. He will be remembered as Lincoln's secretary, and as the Rooseveltian secretary of state who secured the "open door" policy in China.

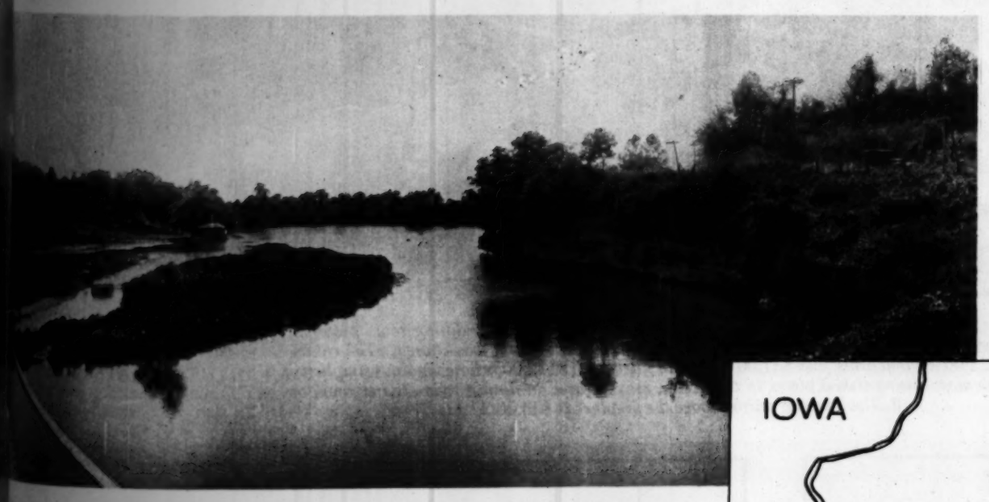

THE CHARM OF A WINDING STREAM lures the motorist to leisurely com...on with nature along a river drive north of Hamilton.

A REMINDER OF HEROIC DAYS—The site of old Fort Edwards at Warsaw, overlooking the Mississippi from the Illinois shore some three miles south of Keokuk.

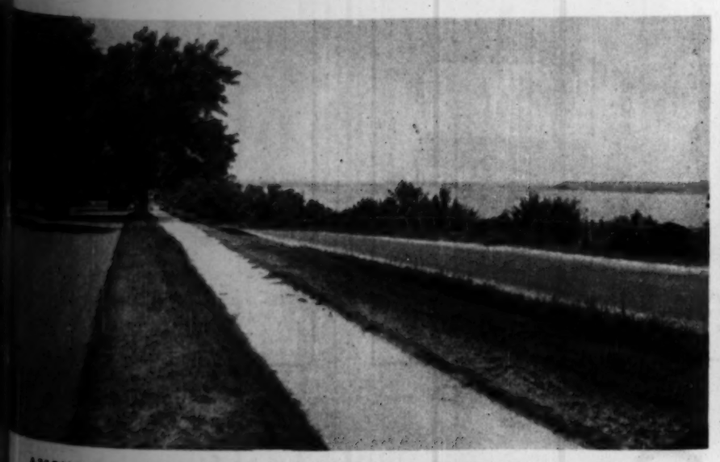

AMONG THE NOBLEST VISTAS OF THE CENTRAL WEST are the ...ublime views of the wide and sweeping river from the heights that march beside it. This glimpse is from Rand park, at the Gate City.

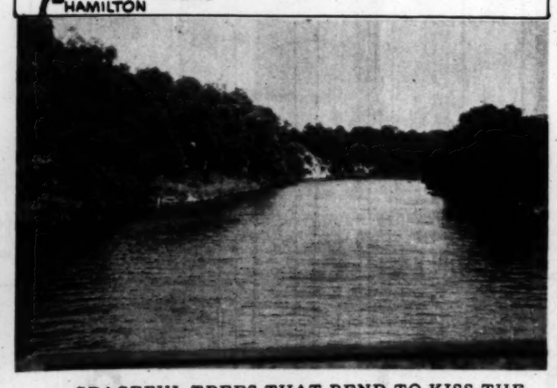

GRACEFUL TREES THAT BEND TO KISS THE WATERS tempt the passing motorist to linger between Hamilton and Nauvoo, the city of the Mormons.

THE TIE THAT BINDS—The lengthy bridge between Keokuk and Hamilton at Keokuk, a feat of engineering not unworthy of note. Fancy what a barrier the river was before the days of bridges! (Anschutz photos.)

Two charming Colonial groupings sponsored by Mrs. A. J. Drexel Biddle

A believer in the enduring charm of Colonial furniture, Mrs. Biddle was enthusiastic in her praise of these attractive rooms. For here—from the first of Berkey & Gay's new Groups—we have authentic reproductions of distinguished Early American pieces.

This first group is the Old Colony, Early American designs in mahogany and maple. In it, Berkey & Gay offer you charming furniture that is built and styled to serve not one generation but many.

And they offer you even more than fine pieces, guaranteed by a name that for 75 years has been outstanding among American furniture manufacturers. For this furniture is offered you through Berkey & Gay's new Group Plan—a plan whereby you may enjoy the same advantages in buying furniture that you do in purchasing china from open stock.

From a group of more than one hundred harmoniously styled pieces, you make your own selection of furniture for living room, dining room, bedroom. Your own needs determine how many pieces you buy at one time and how much you spend for each. You have, within the group, a wide choice of chairs, of tables, of sofas, of beds, at different prices, to meet your individual demands.

Thus you can make your own combinations according to your own budget—buying, for instance, an expensive sofa and inexpensive chairs, or expensive chairs and a low-priced sofa. Pieces are styled somewhat differently, too, to meet varying tastes, but harmoniously, so that each is at home with any other from the same group.

Now you can build your collection of Berkey & Gay Furniture as your home grows, adding a piece or two at a time, over a period of years. And you will be surprised to find how little money is needed to make a beginning.

Concentrating on period styles, Berkey & Gay eliminate all the expensive waste of carrying over outdated merchandise, of styling and restyling. It is these savings that make possible such moderate prices as you will find listed in the captions here.

The pictures shown here can give you only a suggestion of this furniture's distinctive charm. It is now on display in your city's better stores. Visit them and ask to see Berkey & Gay's Old Colony Group.

Settings and arrangements by MRS. HOWARD LINN

The homelike charm of the Colonial is felt at once in this inviting arrangement. The settee, which combines authenticity of line with the most luxurious modern comfort, is $139.00. *The gate-leg table near it—a treasure for the small apartment where it can be used as dining table too—is* $40.00. *The big, cushioned arm-chair, one of twelve the Old Colony Group offers you is* $120.50. *The convenient magazine stand beside it is* $45.50

Berkey & Gay's Old Colony Group offers a wide choice of fine Early American dining room pieces in maple and mahogany. For this grouping, a butterfly extension table, $79.00, *was chosen. The chairs used with it are* $23.00 *without arms, and* $37.00 *with. The sideboard,* $112.00, *whose vigorous simplicity makes it one of the most distinguished pieces in the group, may be used in dining room, living room or hall. The hanging mirror above the fireplace is* $33.00

All prices ten percent higher west of the Rockies

This attractive chest, with its four big drawers, is only $65.75, *and the graceful hanging mirror is* $17.50

One of the ten beds the Old Colony group offers you to choose from. This interesting ladderback piece comes in either mahogany or maple. It is $47.50

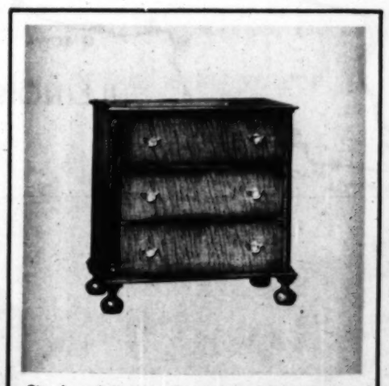

Simple and distinguished in line, this bureau is an authentic reproduction. It is priced at $49.50, *there is a wide choice of mirrors to go with it.*

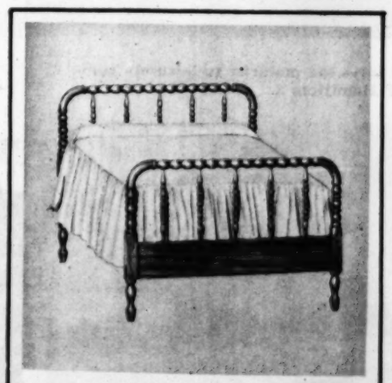

Like all these bedroom pieces, this spool bed is offered both in maple and mahogany. It may be bought in twin bed or full size, and it costs only $33.75

This roomy chiffonier, one of the latest additions to Berkey & Gay's Old Colony Group, is $59.50, *and the standing toilet,* $17.50

Berkey & Gay

Division of SIMMONS COMPANY
Makers of Beds—Mattresses—Springs
"Built for Sleep"

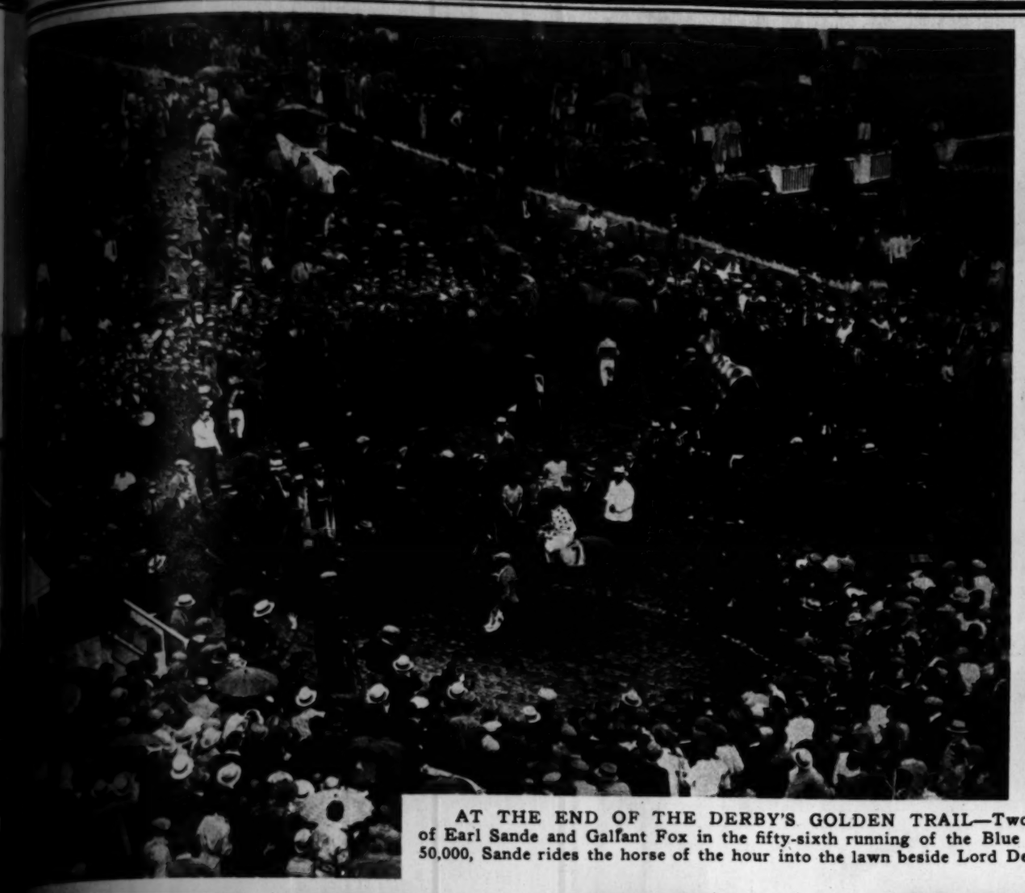

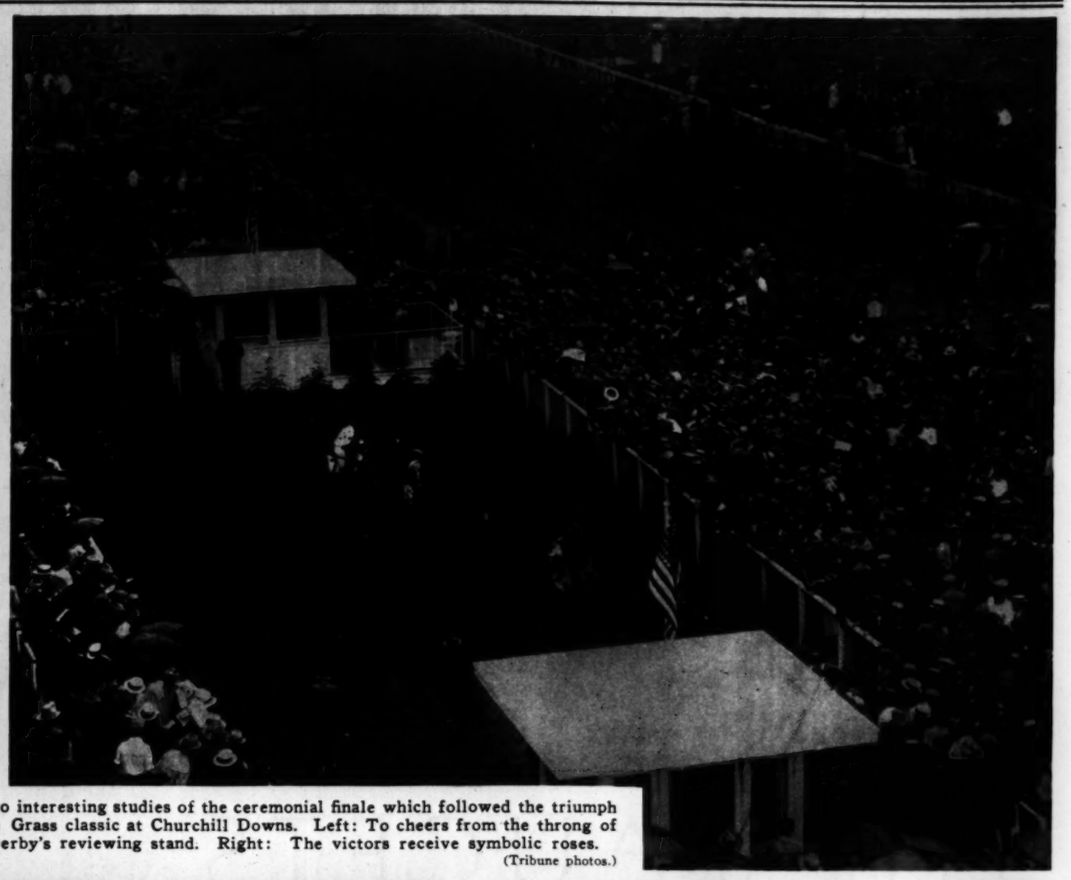

AT THE END OF THE DERBY'S GOLDEN TRAIL—Two interesting studies of the ceremonial finale which followed the triumph of Earl Sande and Galfant Fox in the fifty-sixth running of the Blue Grass classic at Churchill Downs. Left: To cheers from the throng of 50,000, Sande rides the horse of the hour into the lawn beside Lord Derby's reviewing stand. Right: The victors receive symbolic roses. (Tribune photos.)

THE EARL OF DERBY: ...e day's guest of honor, quite ...ought up—quite.

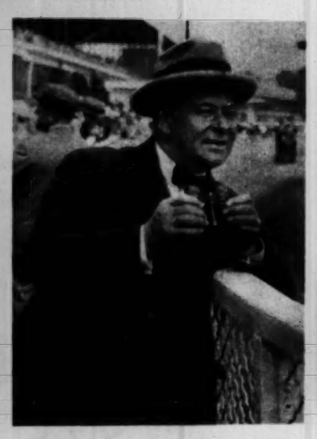

JUDGE JOSEPH SABATH: Preserving judicial calm. And foresight? We ask him.

JOSEPH T. RYERSON: Conjures the winner in the smoke of a reflective weed.

HE: "Come on, horse! Does you lose, I rides the rods! Come on, horse!"

SHE: "Come on, something!" (With due apologies to Miss Emmy Schmalz).

Among those present: Unsuspected Derby snapshots by The Tribune's candid camera.

MISS ELEANOR HOLDEN: Wondering, perhaps, if she'll ever be dry again.

MRS. VINCENT HEALY: "Ho, hum! Derby? It's just another horse race." (Tribune photos.)

GOLD STAR MOTHERS GATHER ON THE LONG, LONG TRAIL—One of the contingents which passed through Chicago during the week en route to graves of sons in France. These voyagers are from Iowa and California. (Tribune photo.)

SOVIET SOLDIERY TAKES A RED, RED OATH—Recruits of the Moscow garrison swear fealty to bolshevik Russia in unison. (Pacific and Atlantic photo.)

A NEW FIGHTING SHIP JOINS THE NAVY—The 10,000 ton cruiser Northampton is commissioned with impressive ceremony at Boston. (Pacific and Atlantic photo.)

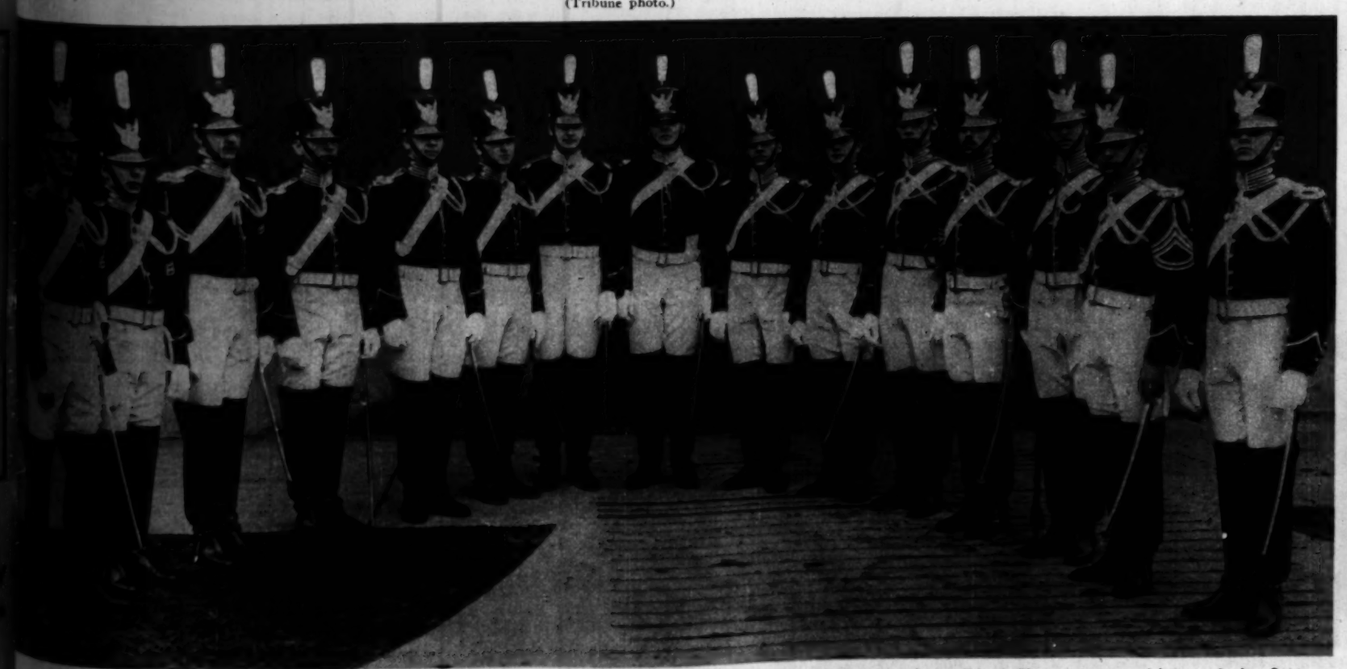

CHICAGO'S NEW CRACK CAVALRY UNIT MAKES ITS DEBUT—Gorgeously uniformed men of the Black Horse troop, which made its first public appearance at the Chicago Riding club last Monday night. The troop will be seen in its first public parade on Memorial day. (Tribune photo.)

BOWS AND NOT BEAUX occupy the thoughts of three co-eds at Cornell university, Ithaca, N. Y., in this modern age—an age so modern that we go back to archery because we can't wait for new sports to be invented. (Associated Press photo.)

MISS EVELYN LAYE AND HERSELF in a reflective mood greet you from an English railway carriage. The British stage star was just arriving home from America. (Underwood & Underwood photo.)

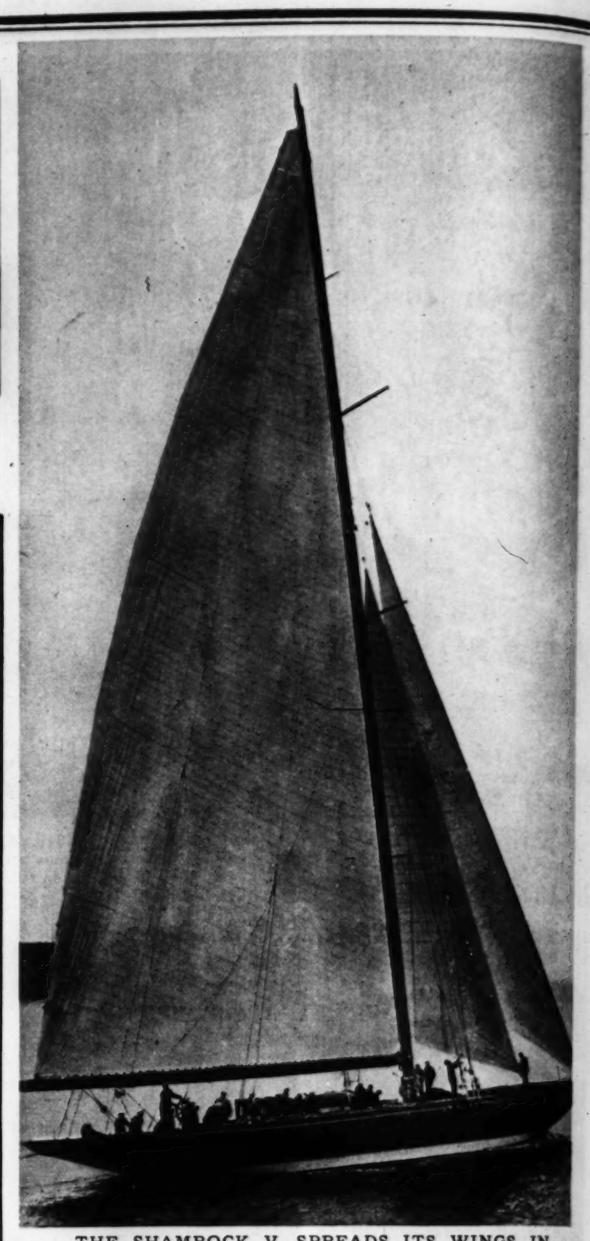

THE SHAMROCK V. SPREADS ITS WINGS IN FLIGHT—Sir Thomas Lipton's stately new challenger for the America's cup speeds through its maiden cruise off Southampton, England. (Pacific & Atlantic photo.)

THE FINISHING TOUCH TO BATH-ROOM BEAUTY AND COMFORT . . .

THE FAUCETS AND FITTINGS

The EMERY *combination lavatory fitting. Chromium-plated, Octachrome design, with octagonal spout, handles and escutcheons*

NOBODY CAN live long without water. And nobody can live well without an adequate plumbing system . . . clear pipes, efficient faucets and drains, satisfactory baths and lavatories and sinks and all the rest. Every detail of your home "water works" is a vital detail.

Before you build, how many hours—how many days will you give to the selection of plumbing fixtures and fittings? This is not merely a problem of decoration where line and form and finish do make a difference, not merely a detail of comfort and convenience—but a critical point of service and safety through the years.

For this reason, Kohler craftsmen make enduring pieces, good at every step from first to last. For the vitreous china, a sculptor works many weeks on a single plaster model! Kohler enamel is an armor of lasting luster as hard and smooth as polished glass. The colors are pure, pleasing, uniform. The white is the clear, immaculate white of fine linen. And Kohler metal fittings —faucets, handles, drains,—are a perfect match for the large pieces in beauty, service and safety.

SECOR *mixing faucet with swing spout, lever handles and metal soap dish. Chromium-plated, Dynamic design*

Section of the luxurious black marble DEAUVILLE *lavatory, with Cellini combination fitting, gold- or chromium-plated*

• Be sure about your metal fittings!

The plumbing system in the average home is never long idle. Its faucets and drains must work perfectly—for comfort, for cleanliness and for health. Therefore, all Kohler fittings are unusually heavy and sturdy. They have fewer parts. Their operation is simple, positive and quiet. The pieces are made of the finest brass, beautifully finished and heavily plated with chromium, nickel or gold. They are engineered for efficiency—and made for the life of the house.

• All-Kohler plumbing avoids trouble

The home that has less than the best plumbing invites trouble . . . at the very points where weakness may be a danger! Loose parts, open joints, leaky faucets, sluggish drains . . . you can't have these things in your house.

And you can insure yourself against them. All-Kohler installations in bathroom, kitchen and laundry make the most perfect plumbing system a home can have.

Kohler metal fittings have the name Kohler stamped in each piece—a sign of a wise and practical investment in quality—where quality adds comfort, protects health and pays for itself many times over, in permanent freedom from worry

• All-Kohler plumbing is an actual economy

In this, as in other important features of the new home, you will find that character and quality are mainly matters of good taste and good sense. Kohler products are a practical investment for the cottage as well as the mansion. Years of satisfaction depend on your thoroughness *now*. Inferior plumbing always costs more in the end.

A visit to the nearest Kohler showroom will bring you many new ideas and ideals. And your architect and plumbing contractor can give you expert advice that agrees with your own findings. Meanwhile, write for Booklet H-5 which illustrates attractive groupings and suggests modern ideas about home plumbing. . . . Kohler Co. *Founded* 1873, Kohler, Wisconsin. CHICAGO SHOWROOM: Tribune Tower, 435 N. Michigan Avenue.

The VICEROY *bath, vitreous china* STANDISH *lavatory and* PENRYN *syphon jet closet with Taunton seat. The fittings are chromium-plated, Octachrome design*

ELEVEN IMPORTANT POINTS ABOUT PLUMBING

1 *Kohler designs* are decorative, purposeful, correct.
2 *Kohler enamel* is made by an exclusive formula, fused with an everlasting bond and keeps its smooth, glistening surface.
3 *Vitreous china* pieces are sculptured for beauty and service . . . thoroughly vitrified at high temperatures and armored with a smooth, lustrous, lasting glaze.
4 *Kohler colors* are soft, livable pastels . . . the white is a perfect white.
5 *Kohler metal fittings* are engineered for efficiency . . . *heavily plated* with chromium, nickel or gold. They match the fixtures in style, character and quality.
6 *Materials* are the finest—*manufacture* is most particular. All Kohler products show craftsmanship and care.
7 This company *pioneered* many of the big advances in plumbing. This year's Kohler products are next year's new ideas.
8 Kohler quality extends to the *kitchen and laundry*—for every plumbing need.
9 Kohler quality *costs no more* . . . and saves money later.
10 Kohler fixtures and fittings are handled and installed by qualified plumbers.
11 Back of the Kohler trade-marks are the traditions and spirit of *an entire community* . . . beautiful Kohler Village.

KOHLER OF KOHLER

LOOK FOR THE KOHLER MARK ON EVERY FIXTURE AND FITTING

Your skin can be as *Fresh and Young* as Spring itself

Let your complexion reflect all the youthfulness of Spring! Here is a new beauty treatment that makes even sallow, dingy skin lovely, coarse pores fine, and stops oily skin. It eliminates acid impurities, cleanses thoroughly, and is mildly astringent.

THE newest discovery in beauty culture is that cremed magnesia beautifies the skin instantly, in the same easy way that milk of magnesia purifies the stomach. This is because skin impurities are acid. Doctors treat acid inside the body with milk of magnesia. And now, dermatologists are getting amazing results in banishing complexion faults with cremed magnesia. All you do is anoint your skin with it, massage and rinse with water. It's as simple as washing your face.

It reduces enlarged pores to the finest, smoothest texture. Being astringent, it drives away the tell-tale signs of age. It rejuvenates the skin so quickly that any woman can look lovely tonight, years younger.

It removes make-up and extracts impurities deep-set in the pores better than soap or cold cream. It changes dull, sallow skin to radiant clearness and fades out freckles better than a bushel of lemons.

Until recently, cremed magnesia was used only by New York doctors' wives and nurses. But now the large druggists everywhere find it hard to keep enough on hand to supply the demand.

To get genuine cremed magnesia, ask for Denton's Facial Magnesia. The regular price is sixty cents and one dollar. If your favorite drug store or toilet goods counter cannot supply you, we will fill your order direct, parcel post prepaid. Just pin a dollar bill to the coupon and mail it today. Remember, every bottle is sold on a money-back guarantee.

CLIP AND MAIL COUPON TODAY

CT-5-25-53

DENTON PRODUCTS, Inc.,
11 East 36th St., New York, N. Y.

Please send me prepaid a large full-size dollar bottle of Denton's Facial Magnesia on your money-back guarantee of satisfaction. I enclose one dollar in full payment.

Name.....*Address*.....

City.....*State*.....

To Protect Dry Skin

Women who have fine skins often find ordinary soaps too harsh. The skin becomes dry, especially after washing the face. As every woman knows, dry skins easily wrinkle and quickly show signs of age.

To safeguard the complexion against this dangerous dryness, use Denton's Dry Skin Creme. It is mild and soothing to the most delicate skin.

The ART GALLERIES

M. Knoedler & Co.
Incorporated

AN EXHIBITION OF PAINTINGS and WATER COLORS by LOUIS CHESKIN

HIGH CLASS PAINTINGS WATER COLORS and ETCHINGS

622 S. Michigan Ave.
CHICAGO
Paris New York

CHICAGO GALLERIES ASSOCIATION

9th Semi-Annual Exhibition of the works of Artist Members
At the Galleries
220 North Michigan Ave.

PAINTINGS BY

arnold blanch
THRU MAY
the WALDEN DUDENSING & galleries
THE WALDEN BOOKSHOP
fifty-six north michigan boulevard

1853 Seventy-fifth Anniversary 1928

"OLD GENTLEMAN JOE" by Diana Thorne
Included in an exhibit of Miss Thorne's Etchings and Paintings of Dogs
M. O'BRIEN & SON
673 N. Michigan Ave.
Superior 2270

MRS. GEORGE MASON
By Tilly Kettle
Paintings, Etchings, Bronzes
ANDERSON GALLERIES
536 So. Michigan Ave.
Chicago

The ART GALLERIES

M. Knoedler & Co.
Incorporated

AN EXHIBITION OF PAINTINGS
and
WATER COLORS
by
LOUIS CHESKIN

HIGH CLASS PAINTINGS
WATER COLORS
and
ETCHINGS

612 S. Michigan Ave.
CHICAGO
Paris New York London

CHICAGO GALLERIES ASSOCIATION

9th Semi-Annual Exhibit
of the works of
Artist Members
At the Galleries
220 North Michigan Ave.

PAINTINGS BY
arnold blanch
THRU MAY
the WALDEN
DUDENSING
& galleries
THE WALDEN BOOKSHOP
south michigan boulevard

"OLD GENTLEMAN JOE"
by
Diana Thorne
Included in an exhibit of Miss Thorne's Etchings and Paintings of Dogs.
M. O'BRIEN & SON
673 N. Michigan Ave.
Superior 2270

MRS. GEORGE MASON
By Tilly Kettle
Paintings, Etchings, Bronzes
ANDERSON GALLERIES
556 So. Michigan Ave.
Chicago

POLO engages attention on Long Island, where the photographer found this practice session in progress. The player at the left is identified by the camera man as Malcolm Stevenson. (Pacific and Atlantic photo.)

THE TRIBUNE STYLE CAMERA REPORTS FROM PARIS—At the left, a Parisienne favors an ensemble of pale gray tweed that includes hat and handbag. At the right, two country costumes of jersey from celebrated makers of modes, Marcel Rochas and Worth respectively. (Chicago Tribune Press Service photos.)

THE PETRONIUS OF WASHINGTON—President Hoover has introduced a master of ceremonies into Washington official life, called the ceremonials officer. He is Warren D. Robbins of the state department. His duties correspond roughly to those of the lord chamberlain of the English royal household. (Pacific and Atlantic photo.)

ANOTHER HURDLE CLEARED IN THE McCORMICK FAMILY—Ruth Elizabeth, daughter of Mrs. Ruth Hanna McCormick, Illinois senatorial nominee, soars through a well-executed jump in Rock Creek park, Washington. (Pacific and Atlantic photo.)

HOME—Carter H. Harrison, Chicago's 70 year old former mayor, and Mrs. Harrison return from a leisurely trip abroad. (Metropolitan photo.)

New Things on the Smart Shops

GOSSARD

Summer demands this cool, sheer princess combination of peach lace (triple net lined) with side panels of matching elastic. Model 9618.....$15

Loeber's
37 S. State St.

Smart RIDING APPAREL

SMART style brings an increasing clientele of discriminating equestrians to our shops. Correctly fashioned and custom tailored-to-measure breeches, Jodhpurs and coats in a wide variety of imported fabrics. Dress boots and special riding boots are fitted to your exact measurements.

Phone or Write for Catalog
Associated Military Stores
19 W. Jackson Blvd.
Harrison 3055

Sensation of Europe
"Ondulation Naturelle"©
Do not be misled. Only at Mme. May's can you obtain the "Ondulation Naturelle" Permanent. Given here *exclusively* in Chicago. This Permanent Waving sensation is taking Chicago by storm. Actually improves the health of bleached, dyed and lifeless hair.
Madame May
Exclusive Salon de Beauté for particular women
STEVENS BUILDING
17 North State St. Suite 1218
Telephone Randolph 1527

HARD TO FIT . . .

YOUR FEET ARE NOT HARD TO FIT

Naro-Heel
Reg. U. S. Pat. Off.
SHOES
Enjoy their ease and comfort . . these shoes will not slip at heel or gap at sides . . Sizes to 10—AAAAA to C.
Sold nowhere else
Narrow Heel Bootery
Lacost & Schwedler
69 E. Madison St.

TAVANNES
Times the World
• • •
NOW
on Display at
LEBOLT'S
15 jewel Accurate movement
KREISLER MESH BAND
Many styles
Ladies' priced from
$28.50 Up
LEBOLT & COMPANY
27 N. State St., Chicago
656 Fifth Ave., New York
8 Rue Lafayette, Paris

To Protect Dry Skin

Women who have fine skins often find ordinary soaps too harsh. The skin becomes dry, especially after washing the face. As every woman knows, dry skins easily wrinkle and quickly show signs of age.

To safeguard the complexion against this dangerous dryness, use Denton's Dry Skin Creme. It is mild and soothing to the most delicate skin.

There are smiles that make you hap-py, there are smiles that make you sad;
There are mugs that fill your soul with glad-ness, there are mugs that merely make you mad!
(We trust you are familiar with all the little faces pictured here!)

CRICKET, NO LESS, engages the attention of these athletically minded English girls. The shin guards, though not chic, are—well, what we used to call "sensible." (Associated Press photo.)

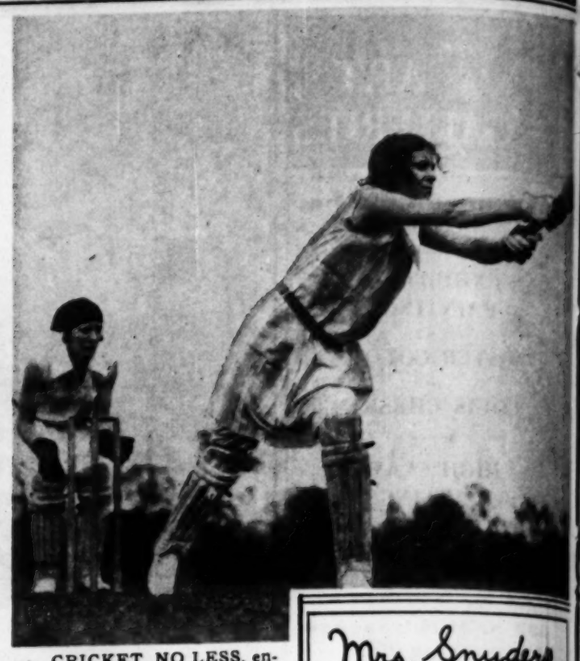

H REYNOLDS

The Sport-tex Suit

COAT, VEST, KNICKERS, TROUSERS

Many people say that you don't know much about fabrics—that only woolen experts know. But that isn't true. You know fine woolens when you see them. And you'll see at a glance that Sport-tex cloth resembles closely both in appearance and feel the fine sport woolens of Scotland.

$40

Reynolds

Clothiers - Furnishers

La Salle at Madison, South East Corner — 16 East Jackson Boulevard, Between State and Wabash

THE STOCK AND BOND NERVE CENTER OF THE CENTRAL WEST—The trading floor of the Chicago Stock Exchange at 120 South La Salle street as portrayed in an etching by Ralph Fletcher Seymour. A national security market of swiftly growing importance, the exchange in 1929 established a trading record of more than eighty-two million shares, more than double the total for 1928, and for the first time climbed above the million share mark for a day's trading.

Mrs. Snyder's

ASSORTED CHOCOLATES

MRS. SNYDER'S HOME MADE CANDIES have won the preference of those to whom only the purest and finest are acceptable. Drop in at any of her Loop Stores for a box of her Assorted Chocolates. They're only 65c the pound.

Mrs. Snyder

*81 W. Jackson Blvd.
119 N. Wabash Av. | *405 E. Michigan Av.
188 W. Adams St. | *218 S. Michigan Av.
20 S. Dearborn St. | *65 W. Randolph St.
331 S. La Salle St. | *136 S. Wabash Av.
70 W. Washington St. | 8 S. La Salle St.
*Open Evenings, Sundays and Holidays

6 Morrison Portraits $5
In 7x11 folders
One large etching free
Four proofs to select from
MORRISON
64 West Randolph St.
Telephone CENTRAL 2719
OPEN SUNDAYS 10 TO 4

WALK-OVER
Shoes and Hosiery

When Fashion Demands

An afternoon at the Country Club . . . a stroll along the beach-walk — or a week-end trip . . . here and elsewhere, this "play-time" slipper will carry you with poise. Definitely tailored lines, leather layered heel. White Nubuck and Brown leather—the "Riviera."

$10.00

WALK-OVER SHOE STORES

125 SOUTH STATE STREET
1700 Sheridan Road
2342 E. 75th St. | 1313 E. 63rd St.
6340 S. Halsted | 1052 W. Madison
607 Davis Street, Evanston
1156 Lake St., Oak Park
175 South Parkway
Elgin | Rockford | Gary
South Bend
Stores marked * show this slipper

★

DESQUAMATION

medical term for the invisible peeling that goes on in every healthy skin, and brings out the new skin that lies underneath.

Years of scientific study are behind the Woodbury formula for the skin.

Let the Beauty underneath Come Through!

JUST underneath the skin you see in your mirror, lies a fresh new skin!

The skin you see is just a veil of dry, dead skin. Day by day it is peeling off—invisibly. That is *DESQUAMATION.*

And this is the way to help this natural process, and let the beauty underneath come through:

BATHE the face in *warm* water. Then work gently into your skin a lather of Woodbury's soap. Wash off with warm water. The Woodbury lather has freed your skin of the tiny, invisible dead cells. Now *tone* the new fresh skin with a brisk splashing of *cold* water.

Never forget this basic treatment.

Woodbury's is 25 cents a cake at any drug-store or toilet-goods counter. It also comes in convenient 3-cake boxes.

To meet a skin specialist's exacting requirements for a soap for the face, Woodbury's is very finely milled. This also makes it last much longer than ordinary soaps.

John H. Woodbury, Inc.—Cincinnati, Ohio.

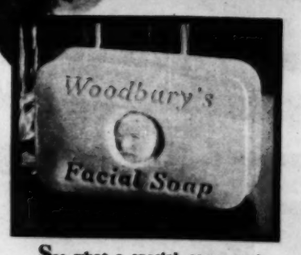

See what a special soap made to aid the skin's natural processes will do for you. Give your skin its first Woodbury treatment *today.*

© 1929, by J. H. W., Inc.

"You are ADORABLE!"

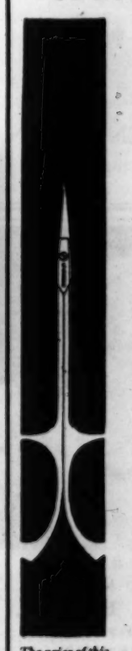

The price of this No. 312½ scissors is $1.25

HER finger-tips, gleaming in the lamp light, touched his coat sleeve gently. Entranced, he whispered, "You are adorable!"

Hands *are* important

You may have the lovely hands you've longed for! Use La Cross cuticle scissors. No ragged edges when you use a La Cross. For sale at drug and department stores. Scissors, 75c to $3.25; nail files, 10c to $1; tweezers, 10c to $1.

Made of high-grade steel

Schnefel Brothers Incorporated Newark, N. J.

La Cross NAIL FILES
NIPPERS | SCISSORS
TWEEZERS
MANICURE SETS

ROMANCE OF
powerful battleships, s
the deck of a pictures

Powde
Specially Bl
for Y

Fashion says:
face powder should
with your skin in
as well as *tint.*
Plough's Face Powd
will find this mod
rectly expressed.

For dry skin, t
light texture; for
skin, *medium* textu
oily skin, *heavy* te
And for each of Na
flesh-tones, there is
five modern tints.

Try Plough's
Powder in your c
texture and tint
The square, roun
oval boxes are s
priced-30c, 50ca

Plough
FACE POWD
A PRODUCT OF
Plough, In
NEW YORK
SAN FRANCISCO

ROMANCE OF THE OLD MEETS ROMANCE OF THE NEW—One of Uncle Sam's powerful battleships, symbol of all that is modern on the seven seas, as seen in the Hudson from the deck of a picturesque old windjammer, survivor of the days when there was no steam.
(Associated Press photo.)

THE PIGEON MAN—Sundays and holidays, year after year, Joseph Harrison of 2319 South Homan avenue comes to Grant park with grain for his feathered friends; and the ubiquitous feathered friends, knowing the hand that feeds them, flutter down from all around and about.
(Photo by Edward McGill of The Tribune staff.)

An Old Spanish Mission

You can "Do"
SOUTHERN
CALIFORNIA
in a two-weeks Summer Vacation

Broad, friendly beaches . . . (28 interesting Southern California photographs in free ITINERARY offered below)

FROM your city, you can actually be in Southern California 11 days of a 2-weeks vacation this summer. An unforgettable experience, yet costs need not exceed $6.35 a day, or $70 while here, including sightseeing.

$70 WHILE HERE

SEND THE COUPON for free ILLUSTRATED ITINERARY, outlining just what you can see and do in these glorious vacation days. Includes 28 interesting gravure photographs of Southern California scenes. Also itemized figures on cost of hotels, meals, sightseeing, etc. It should answer all your vacation questions.

Use it to plan a vacation you'll always remember . . . great mountain ranges . . . mile-high lakes and resorts for thrilling sport. Orange groves in every direction . . . palm trees . . . Old Spanish Missions . . . unending in interest. Close-by Pacific Ocean beaches . . . motor trips to famous Pasadena, Glendale, Long Beach . . . every kind of sport. Days and nights in Hollywood! . . . gay, cosmopolitan Los Angeles with its unique cafes, theaters and shops . . . voyages to ocean islands. Every hour pays a dividend in pleasure.

Southern California is kept COOL in summer by breezes from 6000 miles of Pacific Ocean . . . nights call for light wraps . . . you'll sleep under blankets! And you won't need umbrellas. Plan now, this vacation trip of a lifetime. SEND THE COUPON!

Mountain Thrills

SOUTHERN CALIFORNIA

We have published another beautiful book picturing this Southland. It contains 71 interesting photographs by the best men of this land of "pictures." You may have a copy for postage cost. EXECUTIVES and INVESTORS: Los Angeles County oil fields represent an investment of 750 millions . . . the agricultural industry over 400 millions. The port of Los Angeles is second only to New York in volume of export tonnage.

All-Year Club of Southern California, Dept. E-3, 1151 So. Broadway, Los Angeles, Calif.
(Check if desired). ☐ Please send me free illustrated Itinerary for a 2 weeks vacation trip to Southern California—with itemized figures on daily costs while in California.
(Check if desired). ☐ Four cents in stamps enclosed. Send "Southern California through the Camera." Also send free booklets about the counties I have checked.
☐ Los Angeles ☐ San Bernardino ☐ Santa Barbara ☐ Orange
☐ Los Angeles Sports ☐ San Diego ☐ Ventura ☐ Riverside
Name _____ Street _____
(Please Print Your Name and Address)
City _____ State _____

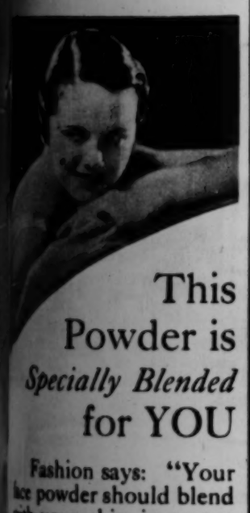

Fashion taps the Country Club Verandah!

This Powder is *Specially Blended* for YOU

Fashion says: "Your face powder should blend with your skin in *texture* as well as *tint*." In Plough's Face Powder you will find this mode correctly expressed.

For dry skin, there is *light* texture; for normal skin, *medium* texture; for oily skin, *heavy* texture. And for each of Nature's flesh-tones, there is one of five modern tints.

Try Plough's Face Powder in your correct texture and tint *today*. The square, round and oval boxes are *sensibly* priced-30c, 50c and 75c.

Plough's
FACE POWDER
A PRODUCT OF
Plough, Inc.
NEW YORK MEMPHIS
SAN FRANCISCO

The charm of this shoe is that it is appropriate for costumes of tweed, jersey, soft woolens, simple crepe de chine and silk.

If Fashion has lavished her best in snow white buckskins and contrasty leathers on men, for country house and club wear, she hastens to make amends with this smart pump for women. An alluring model, this Stetson . . . very smart . . . with its black or dark brown boldly perforated leathers offset by immaculate white buck. And its fit is . . . perfect! Other charming styles for the woman who glories in individuality.

STETSON
Correct Daytime Shoes
MOST STYLES—$12.50 to $14.50
"THE MODE LOOKS TO STETSON"

THE STETSON SHOPS OF CHICAGO
Marquette Bldg., Dearborn at Adams
60 East Madison Street

Come to Our FACTORY
or Loop Salesroom
KROLL KAB

SPECIAL SELLING!
For a limited time only we are offering these special prices in Kroll Kabs and Kribs. . . . .

$25 Value
$17.50

Hundreds of Pullman sleepers, English Coaches, Combinations and Strollers in this sale!

Regular Value
$18.00 ..... Now $12.75
40.00 ..... Now 27.50
55.00 ..... Now 39.75

$30.00 Value
$19.75

WE REPAIR AND REFINISH
Phone Canal 6080 For Free Estimate

$17.75 All Colors

EXTRA SPECIAL!
Full size Kroll Kribs 30 x 54 inches, in ivory and green,
$20.00 Value $12.75
Others, $9.75 to $45.00

In Pink Green Ivory
With Genuine Reed Basket
BABY SCALES
Accurate—adjustable. Weighs up to 25 lbs.
$6.75 Value 3.75

Baby Bath and Dressing Table
$7.50
$12.75 Value

Send for Catalog

FACTORY OPEN EVENINGS ON TUESDAY, THURSDAY & SATURDAY
Factory Also Open Sundays Until 1:30 P. M.

Chicago Baby Carriage Co.

FACTORY AND SALESROOM
1621-23 W. Roosevelt Rd.
(4 doors west of Ashland)

LOOP SALESROOM
17 North State Street
14th Floor, Stevens Bldg.
Open Daily Till 6 P. M.

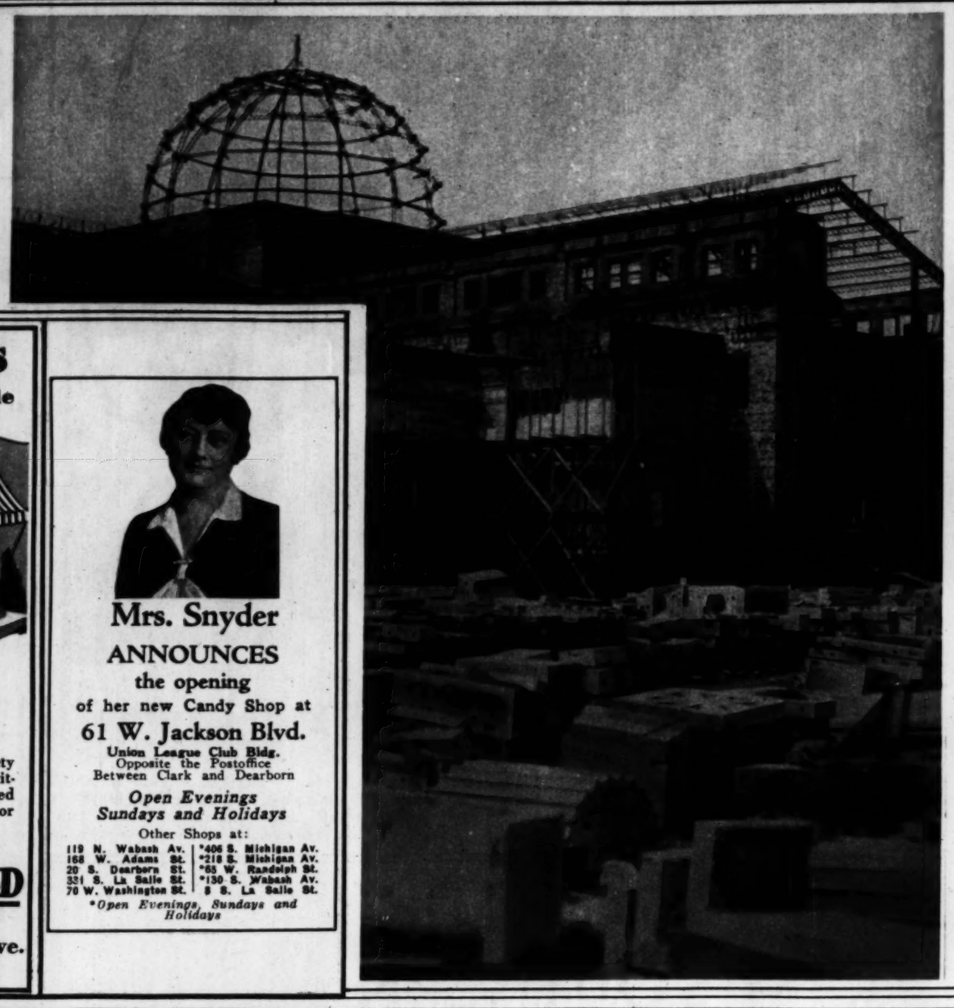

THE RESTORATION OF A MASTERPIECE—The old Fine Arts building of the '93 fair, long a picturesque ruin in the Jackson park scene, receives its new dress of imperishable stone. As the home of the new industrial museum, it will again be a show place during the fair of '33. (Tribune photo.)

Awnings
Attractive—Durable

B. & G. AWNINGS—THE UNANIMOUS CHOICE OF THE DISCRIMINATING BUYER

We are showing a wide variety of designs . . . an almost limitless range of colors in imported and domestic fabrics. Send for our new awning style booklet.

BOYD AND GOULD INC.
5813-15 Wentworth Ave.
Tel. Wentworth 2450

Mrs. Snyder
ANNOUNCES
the opening
of her new Candy Shop at
61 W. Jackson Blvd.
Union League Club Bldg.
Opposite the Postoffice
Between Clark and Dearborn
Open Evenings
Sundays and Holidays
Other Shops at:

119 N. Wabash Av.	*406 S. Michigan Av.
168 W. Adams St.	*218 S. Michigan Av.
20 S. Dearborn St.	*65 W. Randolph St.
321 S. La Salle St.	*130 S. Wabash Av.
70 W. Washington St.	8 S. La Salle St.

*Open Evenings, Sundays and Holidays

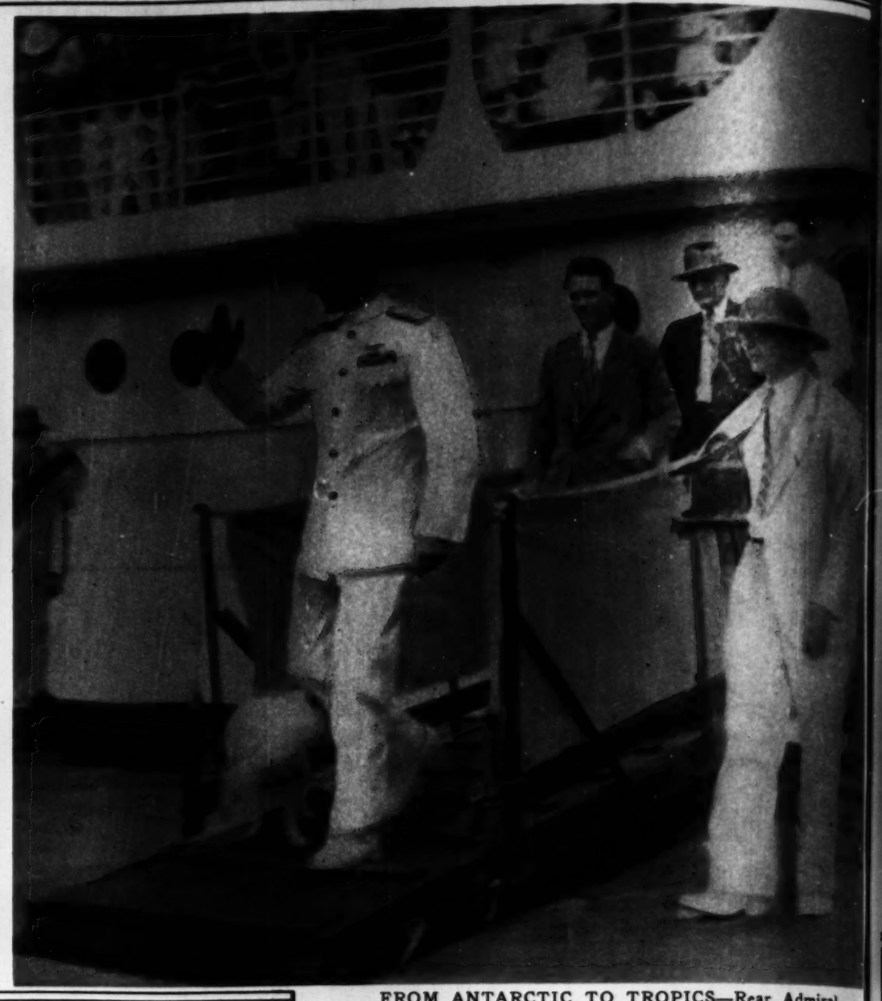

FROM ANTARCTIC TO TROPICS—Rear Admiral Richard E. Byrd, traveling home from polar exploration by easy stages, arrives to an ovation in the Canal Zone. Igloo, the pet terrier which accompanied Byrd, dances down the gangplank to share the welcome. (Chicago Tribune Press Service.)

IT WEARS
THE BEAUTY OF HIGH CRAFTSMANSHIP

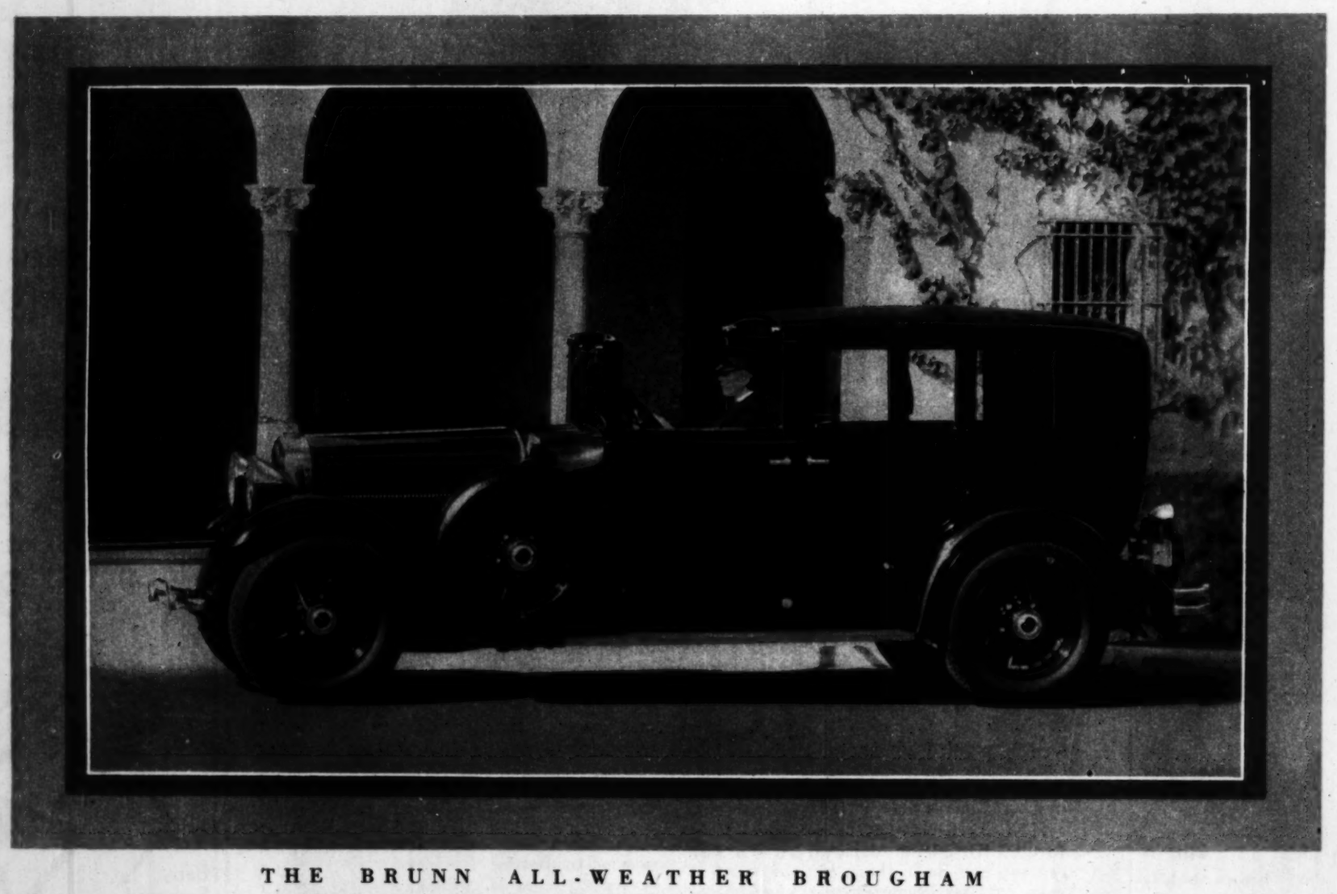

THE BRUNN ALL-WEATHER BROUGHAM

. . . a luxurious motor car, familiar to the avenues of great cities . . . privacy is assured by the high sides and deep-set seats . . . there is an ingenious arrangement for concealing the chauffeur's canopy . . . Lincoln motor cars can be purchased for as little as $4200, f. o. b. Detroit.

THE CLEAR beauty of a perfect mechanism gives to the Lincoln its first distinction. Added to that, and enhancing it, is a beauty of motor car design so free and clean that the very appearance of the Lincoln stands symbol for its strength and fleetness. ◆ For here is an automobile, made with deliberate precision from the finest materials, which affords its owners as exhilarating a command over space and time as a motor car can give. ◆ It is built with unhurried accuracy, from materials of proven excellence, in one of the famous precision plants of the world. ◆ The beauty of the Lincoln goes as deep as the innermost parts of the motor . . . it is part of the steel of the chassis . . . it is in the sleek contours of bodies designed by the country's foremost custom coachmakers. ◆ This is the open secret of the Lincoln's unmistakable style. . . . Its rightness of line is directly expressive of an inner rightness of mechanism able to meet every demand that can be put upon a motor car.

THE LINCOLN

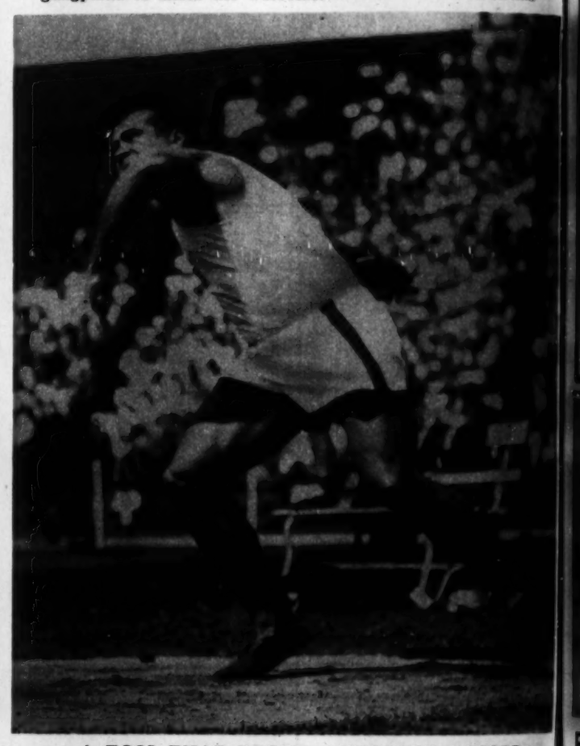

A TOSS THAT BROKE A WORLD'S RECORD—Eric Krenz of Stanford whirling into a throw that sent the discus spinning 167 feet 5⅜ inches for a new distance mark in the California intercollegiate championships at Palo Alto. (Pacific and Atlantic photo.)

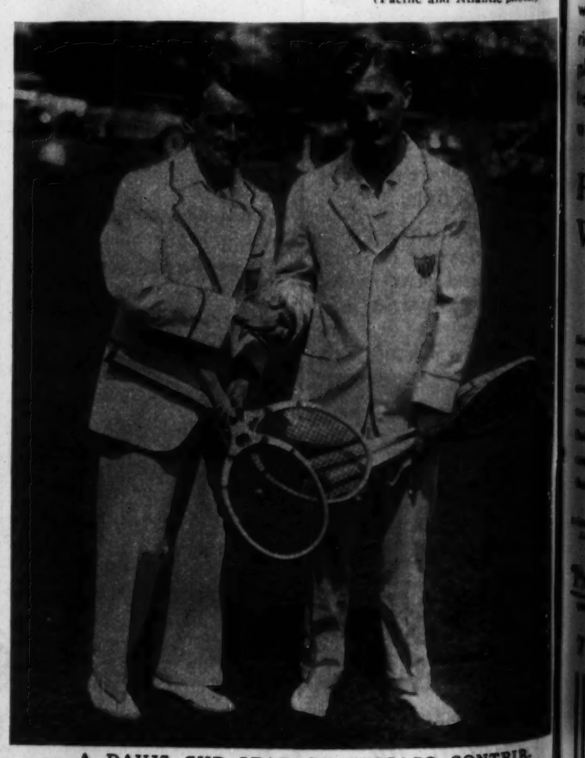

A DAVIS CUP STAR OF CHICAGO CONTRIBUTES TO THE DEFEAT OF CANADA—George Lott (right) shaking hands with the opponent he vanquished, Marcel Rainville, as United States contenders of the racquet eliminated the dominion in American zone competition at Philadelphia. (Wide World photo.)

LINCOLN AT EDI
who served in the Civil
services are held Memori

Superfluous Hair Moles and Warts destroyed forever
by
ELECTROLYSIS
18 Years as Specialists
Work Guaranteed Consultation F
Drum & Drum, E.D
Inc.
1908 Stewart Bldg. 108 N. State
Phone CENTRAL 1519

ENDURING BEAUTY
with all of the richness of solid platinum is why today's brides are choosing
Priscilla Wedding Rings
Made of 18K Belais White Gold entirely encased with platinum by the famous Belais process. At a cost that is no greater than fine white gold.
AT YOUR JEWELER'S
BELAIS MANUFACTURING CO.
Saint Louis, Missouri
Priscilla Jewelry

The two men grapple
Cheng Sung
since they we
there was wa
girl! Read th
"A WOMA
in the Woman's S

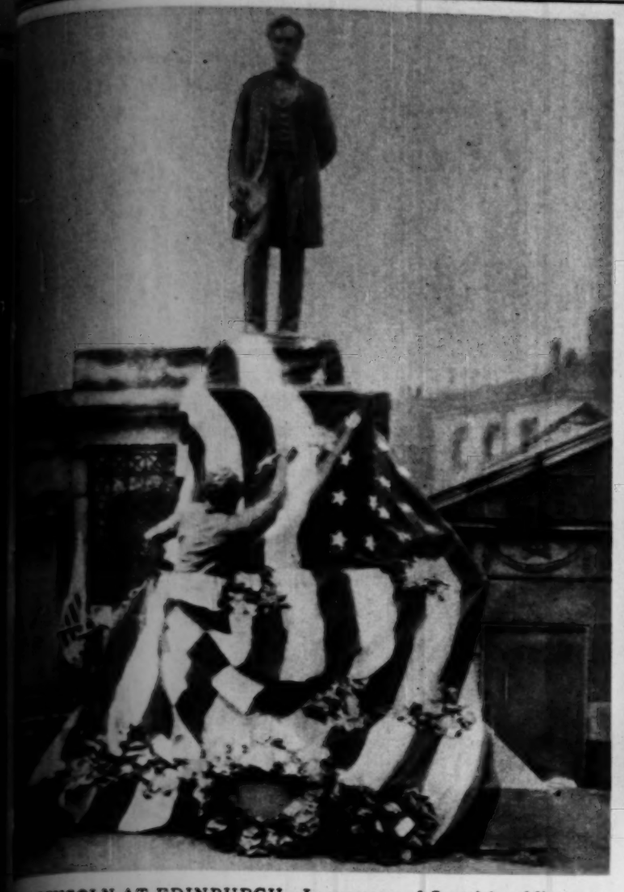

LINCOLN AT EDINBURGH—In memory of Scottish soldiers who served in the Civil war and lie buried in Carleton cemetery, services are held Memorial day at the monument to the Emancipator. (Photo by Kate F. Marwick.)

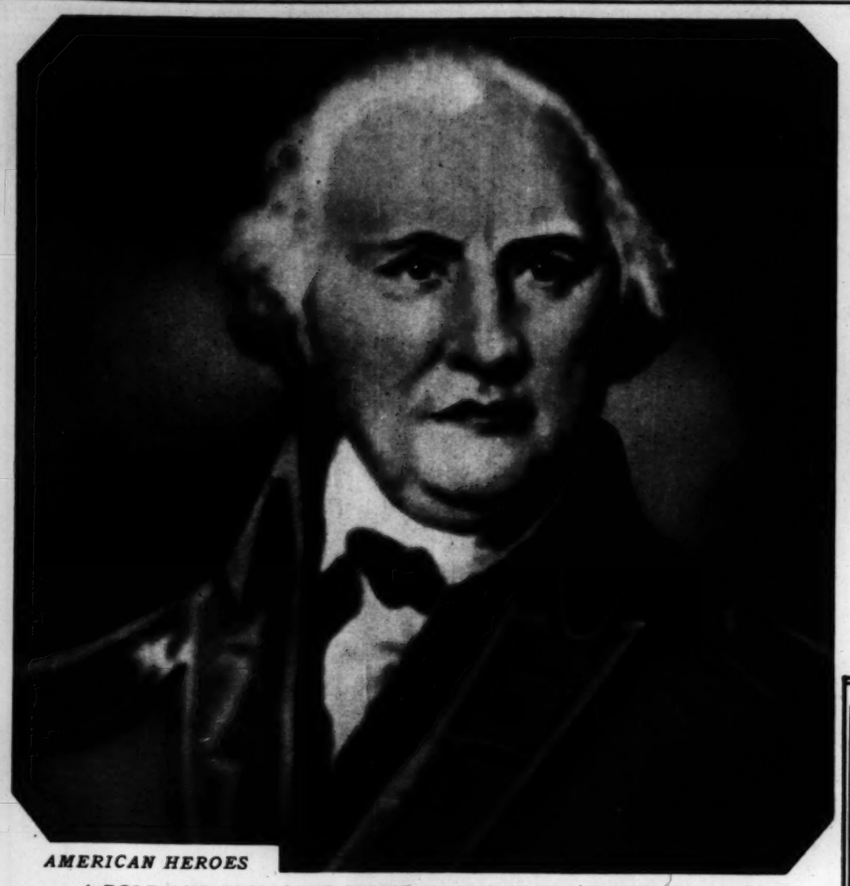

AMERICAN HEROES

A BOLD AND BRILLIANT SPIRIT OF THE REVOLUTION—Daniel Morgan, whose riflemen fought to deathless fame in the war for independence. In the main news section of today's Tribune, on the editorial page, Clifford Raymond tells the stirring story of Morgan's martial career.

MARRIED AND FIRED: THE GREAT CHRIS CAGLE, miracle man of the West Point eleven, with his bride of two years, formerly Miss Marion Haile. Revelation of their secret marriage resulted in Cagle's resignation from the academy by request; but Christian wanted to quit and go to coaching, anyway. (Pacific and Atlantic photo.)

ROCK GOES BACK TO WORK—The wizard of Notre Dame, Knute Rockne, supervises spring gridiron practice after months of absence due to illness. At his right, Jack Cannon, former All-American guard. (International photo.)

Ray S. Drum, E. D.

Superfluous Hair Moles and Warts destroyed forever
by
ELECTROLYSIS
35 Years as Specialists
Consultation Free
& Drum, E.D.
Inc.
108 N. State St.
Phone CENTRAL 1519

DRESSES CLEANED
PRESSED AND FINISHED
87c
Plain or Pleated
SILK VELVET WOOL
CASH and CARRY
Ladies' Spring Coats and Men's Suits cleaned, pressed and finished at same price.
DELAWARE CLEANERS
36 W. Randolph St., 4th Floor

AWNINGS OF DISTINCTION
BEAUTY—STYLE—COLOR
Our easy payment plan will fit the family budget. Prompt and courteous service. Write, phone or wire for beautiful illustrated style folder.
Haymarket 0444
UNITED STATES TENT & AWNING CO.
Edward R. Litsinger, President
707 N. Sangamon St., Chicago

ENDURING BEAUTY
all of the of solid is why brides choosing
Priscilla Wedding Rings
No. 100 $16
No. D4192 $100
Priscilla Jewelry

for Fashionable Weddings!
Yours to give—*Hers* to remember. A wedding that you may be proud of—one that will make *her* joy complete!
A beautiful occasion made *perfect* with Shoreland experience—*delightful* with Shoreland catering—*memorable* in a Shoreland setting. Nor prohibitive in price.
Shift to our organized staff the worries of a myriad of details. Give Her a *fashionable* wedding—a distinctive wedding—at Hotel Shoreland.
HOTEL SHORELAND
FIFTY-FIFTH STREET AT THE LAKE
Telephone Plaza 1000

SANI-ONYX
A Vitreous Marble

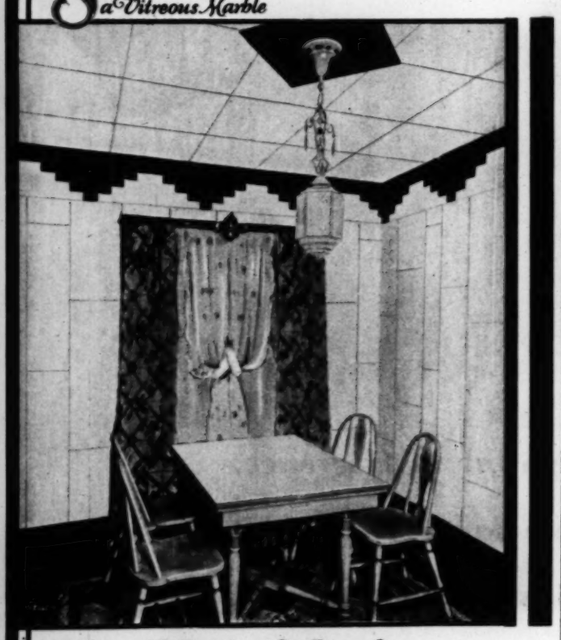

The Material of the Moment

Beautiful Sani Onyx is an enduring, economical material for walls and ceiling. By actual test these sheets of Sani Onyx are 40% harder than natural marble. Thus Sani Onyx doesn't chip or check. Nor does it discolor even after *years* of hard service. As easy to clean as a china dish. And no expense for repairs or redecoration.

Sani Onyx may be had in the new modern colors, and in a variety of surface textures. Just the thing for bathrooms, kitchens, breakfast nooks, in new or remodeled homes. Ideal, too, for public buildings, stores, soda fountains, etc. Interior or exterior use.

Visit our Display Rooms and *see* Sani Onyx; or, if more convenient, mail the coupon for a beautiful free portfolio picturing installations in full color.

SANITARY CONSTRUCTION CO.
1476 W. Austin Ave., Chicago, Ill.
Haymarket 9406

SANITARY CONSTRUCTION CO. Date.....
1476 W. Austin Ave., Chicago
Send me your beautiful free portfolio picturing Sani Onyx bathrooms, kitchens, etc., in full color.
My Name..... *My Address*.....

THIS SACHET

"Eugène!" is the World's Verdict

"Eugène!," answered Paris, "Eugène!," answered London, and now—"Eugène!," answers New York, Chicago, Los Angeles. In all the great cities of the world, when you ask for the name of the preferred method of permanent waving, smart society has only one answer . . . . "EUGÈNE!"

Please note the patented perforated steam tab, on the Eugène Sachet shown above. This tab controls and directs the steam. . . . It has made permanent waving safe, gentle and certain.

Better still, with this tab, those few new inches of new straight hair, grown since your previous permanent wave, can be separately waved while protecting the rest of the hair. Thus, the Eugène Wave is worth its slightly higher price because it can be maintained at its lovely best throughout the year.

Send for "The Eugène Beauty Book", and a specimen of the Eugène Sachet, to help you understand and recognize it.

Eugène, Ltd., 521 Fifth Ave., N. Y.
Eugène, S. A. Paris : : Eugène, Ltd., London : : Eugène G. m. b. H., Berlin : : Eugène, Ltd., Sydney.

IS THE SECRET

eugène
PERMANENT WAVES

© E. L., 1930

two men grappled . . . scratched . . . tore!

Cheng Sung and Kee Wong had been friends since they were boys in Canton together. Now there was war to the finish—over a beautiful girl! Read the fascinating story,

"A WOMAN'S JEWELED EARRINGS"
by Achmed Abdullah,
in the Woman's Section of today's Chicago Sunday Tribune

The DISTINGUISHED Set

In Crystal Wrapping
VAN DYCK SELECTO
3 for 25c

New

In Crystal Wrapping
VAN DYCK INVINCIBLE
2 for 25c

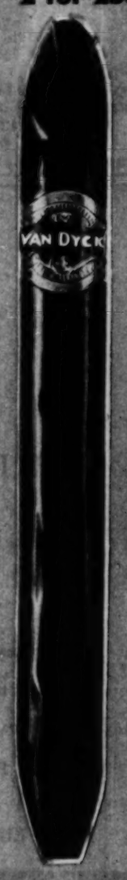

In Crystal Wrapping
VAN DYCK CORONA
15c

In Crystal Wrapping
VAN DYCK BANKER
10c
Originally 2 for 25c

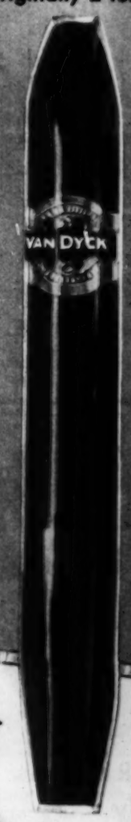

Distinguished in appearance, delightful in fragrance, Van Dyck puts more pleasure into smoking because we put better tobaccos into Van Dyck. It's mild all through. Choose from "The Distinguished Set"—Van Dyck Banker, Invincible, Corona, and Selecto—in cigar cases everywhere . . . You'll like Van Dyck. Try it today.

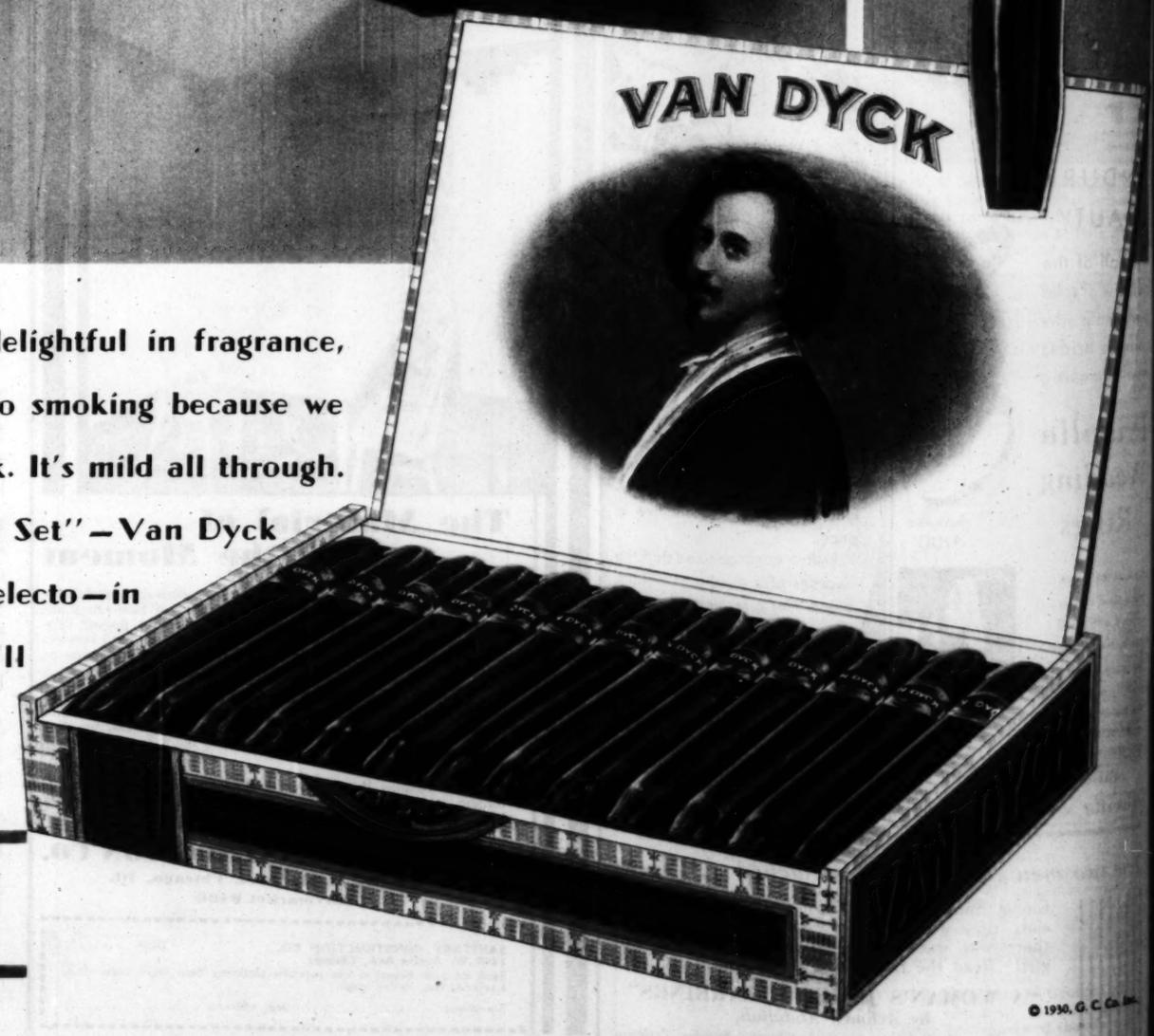

General Cigar Co., INC.
WORLD'S LARGEST MAKERS OF CIGARS

© 1930, G. C. Co. Inc.

PART 5

Chicago Sunday Tribune

THE WORLD'S GREATEST NEWSPAPER

WANT ADS

MAY 25, 1930.

DESIRABLE ROOMS—ALL SECTIONS OF THE CITY

WANT AD RATES

EFFECTIVE NOVEMBER 10, 1929.

Minimum size of advertisement, 2 agate lines; if cents type is used, 4 agate lines; if roman type is used, 5 agate lines.

	Daily	Sunday
All classifications, including Situations Wanted (individual), except as herein described. Per agate line	$0.80	$1.20
Rooms and Housekeeping Rooms To Rent, and Board and Lodging [except Hotels] Wanted. Per agate line	.70	1.05
Business Opportunities Wanted. [Cash must accompany order.] Per agate line	.35	.50

HOW TO COUNT THE LINES.

Count five average words of five letters each to the first line, which is always set in capital letters, and six average words of six letters each to the following lines of the advertisement.

SPECIAL TYPES AND RATES.

The use of outline type, special charge rates and cash with order rates for consecutive insertions by the week or month will be furnished upon request.

CLOSING HOURS.

Want ads for all editions of Sunday issue must be in by 9 p. m. Friday. Final editions will be by 1 p. m. Saturday. Ads for the daily issue must be in by 5 p. m. of previous day.

INDEX TO CLASSIFIED ADVERTISEMENTS.

	Page.
Arts and Antiques	11
Auctions	4
Auction Sales	10
Automobiles—	
Classified	12-13
Trucks	14
Wanted	14
Lease	14
Tires	14
Accessories and Repairing	13
Classified	14
To Rent and Wanted	14
Barter and Exchange	4
Billiards and Bowling	3
Books and Magazines	11
Board and Lodging	4
Board and Room Wanted	4
Bicycles and Motorcycles	14
Building Material	11
Boats, Yachts, etc	14
Business Directory	1
Business Opportunities	11
Business Opportunities Wanted	11
Business Service	14
Business Personals	14
Clothing, Furs, etc	2
Cameras and Optical Goods	14
Club and Association Memberships	1
Contracts to Let and Wanted	1
Coats' Clothing	1
Collections	11
Dancing Schools	3
Dogs, Cats, Birds, Poultry, etc	11
Dressmaking and Millinery	4
Electric Fixtures	11
Excursion and Travel	14
Financial	10
Furniture	12-13
Help Wanted—Male	2-3
Help Wanted—Female	3-4
Hotels	4-5
Horses, Harness, and Wagons	14
Household Goods	14
Household Goods Wanted	14
Home Workers' Services—See Business Directory	1
Instruction	1-2
Jewelry, Watches, etc	3
Land Information	10
Legal Notices	4
Lost and Found	1
Loans—Personal Property and Salar.	11
Lumber	14
Light and Heavy Manufacturing	14
Mortgages	10
Motorcycles and Bicycles	14
Musical and Dramatic	11
Musical Instruments	11
Moving and Storage	14
Machinery and Tools	4
Office Devices	14
Office Furniture, Files, Safes	14
Parcel Post and Express	1
Personal	1
Printing Machinery and Supplies	14
Patents, Patent Attorneys	4
Postage Stamps, Coins, etc	4
Radios and Supplies	14
Real Estate—	
Central	5
Apartments	8
Business Property	8
Rooms	5-6
Vacant	9
Manufacturing Property	9
Suburbs	6
Suburban	9
Estates Property	9
Acre Property	9
Other Cities	9
Resorts	9-10
Farm Lands	10
Country	10
Auction	10
Wanted	10
To Exchange	10
Lease	10
Room and Board Wanted	4
Situations Wanted	2
Day and Contract Work—See Business Directory	1
Stocks and Bonds	14
Storage and Goods	2
Store Fixtures	14
To Rent—	
Rooms	4
Rooms	5
Resorts	5
Apartments	5-6-7-8
Apartments and Rooms to Share	8
Stores	8
Offices and Shops	8
Manufacturing Property	8
Factory and Lofts	8
Buildings	8
Hotels	5
Other Cities	8
Farms	8
Trade Schools	3-4
Typewriters and Supplies	11
To Lease and Wanted to Lease	10
Trunks, Bags, Suitcases—See Business Directory	1
Vacuum Cleaners and Cleaning	11
Wanted—To Rent	5-6-7-8

TERMS OF SUBSCRIPTION OF THE TRIBUNE.

Orders for mail subscription must be accompanied by remittance to cover.

Points in Illinois [outside of Chicago], Indiana, Iowa, Michigan and Wisconsin.

Daily without Sunday, one year, $5.00; six months, $2.50; three months, $1.25; two months, $1.00; one month, 50c.

Daily with Sunday, one year, $12.50; six months, $6.75; three months, $3.75.

Sundays only, one year, $7.50; one month, 75c.

Rates of subscription in postal zones 3 and 4 [measured from Chicago], outside of Illinois, Iowa, Indiana, Michigan and Wisconsin:

Daily without Sunday, one year, $7.50; one month, $1.00.

Daily only, one year, $7.50; one month, $1.00.

Daily and Sunday, one year, $15.00; one month, $2.00.

Rates for subscription in zones 5, 6, 7, and 8 [measured from Chicago], Canada, Mexico, Hawaii:

Daily without Sunday, one year, $12.00; one month, $1.50.

Sundays only, one year, $7.50; one month, 75c.

Daily and Sunday, one year, $19.50; one month, $2.50.

Give postoffice address in full, including zone and state. Remit in express money order, draft or in registered letter at our risk to The Tribune Company, Publishers, Tribune Square, Chicago.

We are not responsible for currency sent through the mail.

Persons wishing to take The Tribune by carrier may order it by postal card or telephone Superior 0100. When delivery is irregular make complaint.

Unsolicited manuscripts, articles, letters, or pictures sent to The Tribune are sent at owner's risk and The Tribune Company repudiates any liability or responsibility for their safe custody or return.

MEMBER OF THE ASSOCIATED PRESS.

The Associated Press is exclusively entitled to the use for publication of all news dispatches credited to it or not otherwise credited to this paper, and also to the local news published herein.

All rights of republication of special dispatches herein also are reserved.

© 1930, G. C. Co. Inc.

BUSINESS DIRECTORY.

Accountants and Auditors.

AUDITS AND BUSINESS SYSTEMS. Specializing in keeping sets of books for small firms and corps. Phone MOHAWK 1340. Charles R. Newman, 629 Deming-pl.

Adjusters.

CLAIM ADJUSTERS

We have settled over ¼ million dollars worth of personal injury claims for men, women and children. For quick and very satisfactory settlement see

ALBERT GOODMAN,
10 N. CLARK-ST. CALL STATE 3777.

Auto Repairing.

Let Us Overhaul Your Car and Save You Money. Fender and Body Work Our Specialty.
ALSO
DUCO AND CHROMIUM.
10 MONTHS
To Pay on All Jobs.
AMERICAN Auto Construction Co.
6247 BROADWAY.
ROGERS PARK 2467.

ARLIN GAR.—4926 LINCOLN-AV.; WASH., rep., grs., low, bat. serv., stor. L.B. 2544.

Beauty Shops.

GEN. REAL CROQUINOLE PERM. WAVE. $6. Reliable Shop, 206 S. State. Web. 2611.

Building and Remodeling.

FIREPLACES—WHAT IS YOUR PROBLEM? We can solve it for you. Acme Fireplace Co., Mansfield 7780.

PLASTERING, STUCCO, TUCKPOINTING, chimneys, tile, cement and brick wk.; cash or terms. Republic 0049.

Caterers and Ice Cream.

Nonebetter Ice Cream.
ALWAYS DELICIOUS—TRY IT.
Phone Kedzie 5000.

WHITE LILY ICE CREAM.
Always good. Always pure.
Wellington 5802

HOME DELICACIES ASSN.
HIGH GRADE CATERERS.
705 N. MICHIGAN. SUPERIOR 1623.

JAMES A. LEE, 1937 DAILY NEWS BLDG., Chicago. Guar. watch work, all makes. Reas. prices. Mail orders returned promptly.

LE CERF TEA SHOP.
120 East Oak-st
Phone Superior 9152.

BROWN DOT CATERING—WE TAKE COMplete charge. 6614 Rhodes. Went. 5576.

Carpenters.

ANDERSON BROS. CARP. JOBBERS, weatherstrip. 6643 S. Fairfield. Hem. 8632.

CARPENTER, REPAIRS, REMODEL, ETC. Best wk. Low. rate Well. 5636. Res. 2940.

AVOID RUSH—MAKE ALTER. AND REpairs now; day or contr. Reas. Ked. 7166.

Clock Repairing.

SWISS-AMER. WATCH AND CLOCK REpair; 1 yr. guar. 2209 N. Halsted. Lin.7064

CLOCKS REPAIRED IN YOUR HOME. Chro. Clock Repair, Harr. 8474. Bel. 5028.

Curtains Cleaned and Laundered.

CURTAINS LAUNDERED—BEAUT., 35C PR. Ref. given; also shades. Seeley 7452.

Detective Agencies.

Park View Detec. Agcy., Inc.
Shadowing, investigation, secret service. LOWEST RATES.
Rm. 601, 123 W. Madison. Dearborn 8719.

Draperies, Slip Covers, Fixtures.

SLIP COVERS—3 PIECES, ALL COLORS, $9.25; also 3 piece sets in Belgian stripe. $13. Phone Sunnyside 4345.

SOUTH SIDE SLIP COVER CO.—2 PC. SET in linen stripe, $16; 20 yrs. with S. Karpen Bros. Humboldt 9386, Saginaw 8141.

SLIP COVERS MADE TO ORDER WITH ours or your material; guar. to fit; estimate everywhere. Call Hyde Park 3878.

RIDGE DRAPERY AND ART SHOP; BEDspds., fancy pillows. 5655 Ridge. Edg.6375.

RICHMOND WINDOW SHADE AND DRApery, 24 hr. serv. 1516 Howard. Shel.8549.

HECK'S DRAPERY SHOP, WINDOW SHDS., bedspreads. 7319 S. Racine. Stew. 5775.

Dressmaking and Embroidery.

DRESSMAKING.
Evening gowns and wraps a specialty. Also drapes, int. decorating. First class work. My home or yours. Oakland 2372.

DAYTIME, EVENING GOWNS AND ENSEMbles, 1st class work. Drexel 2796.

Dress Suit Rentals.

PHONE STATE 6732.
TO RENT—"BIG GUN BRAND" INSTANT FITTING.
Dress suits. Tuxedos. cutaways.
Silk hats, white vests, shoes.
Will make sizes for "hard to fit" customers. We have 600 clothing merchants in the middle west who use our service.

T. C. SCHAFFNER, INC.
130 N. STATE-ST.
3D FLOOR. FIELD'S OPPOSITE.

Acme Dress Suit Rentals.
Full dress, cutaways, Tux., wedding dresses. COMPLETE LINE OF ACCESSORIES.
805 S. KEDZIE. VAN BUREN 5834.

Vogue Dress Suit Rentals.
Wedding gowns, veils, for sale. New stock. 4750 Sheridan. F. RUSSO. Longb. 8046. 1008 S. Halsted. Mon. 3340.

Exterminators.

MOTHS KILLED, FURN. CLEANED AND mothproofed; lowest prices. Bel. 2824.

Funeral Directors.

FRANK REDA, NEW CHAPEL, LATEST construction. 1001 W. Polk-st. Hay. 0170.

HEINEN FUNERAL HOME.
2615-15 S. Racine-av. Stewart 0460-61.

Furniture Repairing & Upholstery.

HAVE YOUR FURNITURE REBOTTOMED with our never sag webbing; lasts forever; we also clean and mothproof upholstery at your home; makers of never sag. A. B. C. Upholstery. 3500 N. Clark. Buck. 3770.

CLOTH UPHOL. FURNITURE CLEANED; WORK DONE AT YOUR RESIDENCE. REF.: LOOP STORES AND OTHERS. ROSAITCH CO. DEARBORN 5838.

FREE! FREE! FREE!
This ad good for $2 on $10 orders. C. & L. Upholst., 6835 N. Clark. R. P. 7580.

CALL JOHN AT MIDWAY 3153 IF YOUR parlor set is broken down; will fix it at your home and save you money.

I DO UPHOLSTERING, FIX SPRINGS, ETC., at your home, reasonable. Victory 4544.

HIGH GRADE UPHOLSTERING, FURN. repaired, 25c yrs.' exp. Werner. Grace. 2180.

UPHOLSTERING AT YOUR HOME; REAS.; any loc. Jensen. Phone Randolph 5103.

CHAIRS UPHOL. AND RECANED $1.50 UP. Springs repaired. W. Durham, Oakland 0282.

Fur Storage and Repairing.

SENNE FUR COMPANY—
Furs stored, remodeled; all risk insurance. 226 W. Madison-st. Franklin 1483.

Hemstitching and Plaiting.

AUWERDA—FOR 25 YRS. THE BEST. 1155 S. Clark-st. Delaware 3341.
Hemstitching.
Plaiting, buttons, hosiery repair, buttonholes; quick service; finest work.

High Grade Sewing Service.
ANNEX PLEATING AND BUTTON SHOP. 25 E. WASHINGTON. CENT. 0038.

HEMSTITCHING, PLEATING, WALTON Hemstitching Shop. 64 E. Walton. Sup.1071

Massage.

Cabinet and Shower Baths.
Electrical treatments. Martha Andrews, manager. 1419 N. Clark-st. Del. 2271.

SWEDISH AND MANUAL MASSAGE, SPEcializing in electro-therapy, muscular weakness, medical gymnastics, cabinet baths. 704 N. State-st. Delaware 1440.

MASSAGE FOR UPBUILDING AND REDUCing; electricity, Wiesbaden steam bath. 1248 N. Clark. Delaware 1874.

SWED. MASSAGE THIS ELEC. TRTMNT. 120 S. State. Stockholm Inst. Dear. 0478.

MASSEUSE — PRIVATE SELECT CLIENtele; 1-6; Sun. 11-3. 1238 N. Clark. R. 111.

CABINET SHOWER, SUB BATH; ELEC. treatments. Open Sundays. 1236 N. Clark.

SWEDISH MASSAGE AND BATH. 15 W. Delaware, apt. E. Phone Delaware 2395.

MASSAGE, ELECT. TRTMT., LADY ATT., remale 10-3. 484 Deming-pl. Diver. 4130.

SCIENTIFIC SWEDISH MASSAGE, ELECtric. Appointment. Oakland 6293.

MASSAGE—2 A. M.-9 P. M., 553 Oakdale-av., Apt. 1, 4th flr. Buttler. 2450.

MASSAGE — LADY ATTENDANT. OPEN Sunday. 6624 S. Halsted. Normal 7622.

SWEDISH MASSAGE AND BATH — LADY attendant. Open Sunday. 1123 Wilson-av.

BATH AND MASSAGE BY APPOINTMENT. Female attendant. Kenwood 8936.

MASSAGE, BATHS, ELEC. TREATMENTS. 1230 Winona. By appt. only. Long. 5318.

MASSAGE, BATH; LADY ATTENDANTS. Room 222 509 S. Wabash. Webster 8317.

BUSINESS DIRECTORY.

Massage.

SCIENTIFIC MASSAGE ELECTRICAL CABinet and medicated baths; lady attendant. MIDWEST MASSAGE PARLOR. 2251 W. Madison. Seeley 4957. Open Sunday.

MASSAGE BATHS, AND ELECTRICAL treatments given by experienced nurses; open Sundays. For appointment call Diversey 5066. 2511 N. Clark-st., Apt. E1.

Moving, Storage and Hauling.

LONG DISTANCE MOVING—
To all points; loads insured; work guaranteed; fast service; reasonable rates. Associated Movers, 6805 S. Chicago-av. Went. 2447.

WANTED—STEADY HAULING CONTRACT for 3½ ton K. Z. truck, panel side, open top body, pneu. tires, A1 cond. Want local work. For infor. address N A 395, Tribune.

LOADS WANTED TO AND FROM DETROIT. Stevens Point or en route. Bruns. 4491.

Painting and Decorating.

HIGH GRADE DECORATING, PAINT, PAper, calcimine. We do the best work; use the best materials, and our prices are positively the lowest. No job too large or too small. Atlantic 2635.

PAPERHANGING AND PAINTING—Efficient service; reasonable rates. ENGLEWOOD 1048.

INTERIOR DECORATOR—BEST WORK; 4 rms. $39.50; paper, paint; guar. Dour. 2866

PAINTING, PAPERHANGING, DECORATing; good work; reas. Bittersweet 3241.

HOUSE PAINTING, PAPER HANGING, calcimining. Estimates free. West 3450.

PAINT., DEC.; EVERY JOB GUAR.; REA. pr.; best mat. Wagner. Well. 3916.

ROOMS DECO., $5 UP.; NEAT WORK. Douglas 1509. T. H. Jackson.

Piano Tuning.

THERE IS NO BETTER PIANO THAN A
Kranich & Bach
Est. 66 years.
Midwest Branch, 77 E. Jackson, at Michigan.
FOR PIANO TUNING
PHONE HARRISON 3635.

HENRY DETMER CO., EST. 1885; SPEcialize in Piano Tuning, Repr., Exchanging. Work guar. 330 S. Wabash-av. Harr. 5200.

JOHN H. GERTS, PIANO TUNING, REPAIR. Work guar. 4226 N. Sawyer-av. Irv. 8691.

ASSOCIATED BLIND TUNERS, BEST WK. Reas. prices. 5318 Wash.-blvd. Aus. 1044.

H. SCHROEDER & SONS, ESTAB. 41 YRS. Repairers. 3409 N. Ashland. Lak. 5498.

PIANO TUNING SHOP—BEST WORK. ALL parts of city. Phone Lake View 1391.

EDW. A. WEISE, EXPERT TUNING AND repairing. Wab. 6968. Palis. 9145.

Plumbing.

STEAM AND HOT WATER HEATING PLANTS INSTALLED; MODERN PLUMBING; LOWEST PRICES. Prosp. 8083.

PLUMBING—DONE REASONABLY. OWNER furnishes material. Humboldt 8903.

Printing and Engraving.

Wedding Announcements.
100 FOR $7.95.
500 Business Cards $1.95
500 Business Size Letterheads $1.95
500 Business Envelopes $1.95
Get Our Prices on Your Printing.
SUTPHEN & SUTPHEN
312 S. Clark. Wabash 1084.

E. M. WILLIS PRTG. CO.
Bus. cards, envelopes, letterheads, statements, etc. Call, deliver. Mail orders.

$2.95 PER 1,000.
5939 WENTWORTH. WENT. 2855.

SEE BANNER PRESS FOR Your Next Printing Job.
161 W. HARRISON. WEB. 2592.

Anderson Printing Shop.
JOB PRINTING.
QUICK SERVICE AT LOW PRICES.
3662 Indiana-av. Boulevard 8540.

ALBION PRINTING CO.
Good printing for particular people. 3034 SHEFFIELD-AV. GRACE 5075.

SPECIAL RATES TO LANDLORDS
and flat home owners. You want the lowest price on A1 work and best materials call Briarcrate 8185.

500 LETTERHEADS, $1.95; 500 BUS. cards, $1.95; 500 envelopes, $1.95. TAUBER PTG. CO., 727 S. Dearborn, Wab.8200.

THE PRAIRIE STATE PRESS—
500 letterheads, $2.90, prepd. anywhere. 12 E. 53d-st. Kenwood 1094.

500 BUS. CARDS, $1.90; 50 ENV., $1.90; 500 letterheads, $1.90. Supreme Press Printers, 3938 S. State. Boulevard 6880.

WEDDING INVITATIONS OUR SPEC. Economy Prtg. 1342 S. Kedzie. Rock.1140

JOHN W. BIELECK, JOB PRINTING. Prices reas. 1026 N. Lincoln. Arm. 7844.

Radio Service and Repairs.

$2 RADIO SERVICE
in your home, regardless of time, puts your radio in A1 cond. Any set, anywhere in city. North, northwest, west. LINCOLN 8854. South, southwest, west. PLAZA 3532.

Rogers Park Radio Shop.
REPAIRS AND SERVICE ON ANY MAKE. 1754 W. Morse. ROG. PK. 0450.

RADIO SERVICE—CALL ANYWHERE. Power pack specialists. George's Radio Lab., 915 Irving Pk.-blvd. Bittersweet 7276.

REliABLE WORK ON ALL SETS. REASON. ETC. $1 per call. Tel. Belmont 3807.

Rugs, Cleaning and Repairing.

CUT PRICES ON CLEANING RUGS.
8x10 $2.00. 9x12 $2.25.
Thoroughly cleaned. Call and deliver. Sanitary Carpet Washing Co., Crawford 4472.
Also cleaned on your own floor.

RUGS AND CARPETS CLEANED ON YOUR floors by experienced concern; homes, hotels, theaters, etc.; reas. rates. Theo. Albers, 1608 Milwaukee-av. Bruns. 7111.

Shoe Repairing.

MICHIGAN-SQ. SHOE REP.; HATTERS; call-deliver. 533 Rush. Delaware 1482.

Trunks, Bags, Suitcases.

Manufacturers' Samples.
$38 value at $22.50. High grade wardrobe, auto, steamer and packing trunks, bags and cases; discontinued numbers, floor samples, and some slightly shopworn. Offered at less than cost. Lib. allowance on your old trunk. Dearborn 4696. Room 507. 159 N. State-st.

TAYLOR'S, 28 E. Randolph.
LUGGAGE
FOR SUMMER TRAVEL.

Typing.

AN EXPERIENCED TYPIST WILL DO work at home. Edgewater 0530.

Window Washing.

WINDOW WASHING, HOUSECLEANING; day or hour; reasonable. Fairfax 1474.

WINDOWS WASHED, 10C; MEN OR WOMen help; cleaning day or hour. Jun. 9775.

CLUB AND ASS'N MEMBERSHIPS.

CLUB MEMBERSHIP.

Membership in brand new Country Club, located along one of largest lakes in Illinois; golf, swimming, boating, hunting, tennis; beautiful new clubhouse with ballroom, to accommodate two hundred people. This is not on paper, but right here. A few memberships to be sold at $85, and only $18 a year dues. No assessments. Transferable and inheritable. Will cost more soon; get in on the ground floor. For further particulars write 1821, 11 S. La Salle-st. Phone State 2724.

UNTIL JUNE 1ST A HIGH CLASS GOLF club on the north shore is offering a limited number of memberships to selected persons for $35 first payment [tax and locker extra], remainder payable monthly. Championship 18 hole course in good condition; 6,800 yards; all clubhouse facilities; professional; quarters for ladies. Only those of highest standing accepted. Address N S 208, Tribune.

VACANCY IN COUNTRY CLUB, 18 MILES N. W. of Loop; excellent course and clubhouse; extra fine for ladies; offered at $175 including transfer fee, to close roster; dues $75. Gentiles. Address P 423, Tribune.

LIFE MEMBERSHIP MIDWEST ATHLETIC Club; will sell at a bargain. Address N P 538, Tribune.

BELMEMBERS' GOLF CLUB FOR $150, PLUS transfer fee $200. Sold at sac. Owner leaving town. Brunswick 2760.

STEUBEN CLUB, LIFE MEMBERSHIP FOR sale; need money; best offer takes it. Address D 129, Tribune.

WILL SELL MY MEMBERSHIP IN THE Southmoor Country club at a sacrifice. Address N K 109, Tribune.

FOR SALE—MEMBERSHIP RUTH LAKE Country club, Hinsdale. Address P 424, Tribune.

HAYWOOD GOLF CLUB; BEST OFFER. Village 9809.

CASTOFF CLOTHING.

BEST PRICES PAID FOR MEN'S USED clothing, shoes, and ladies' fur coats. 5907 State-st. Normal 4178.

HIGHEST PRICES FOR MEN'S USED clothing, ladies' fur coats; will call anywhere. Gordon, Monroe 1736 or Mon. 1302.

WE PAY CASH FOR OLD AND USED FURS of all kinds. HECHT, BECKER & CO., 115 S. Dearborn. Room 400.

LOST AND FOUND.

TO FINDERS.

If you have found a cat or dog, a pocketbook, jewelry, or fur and cannot locate the owner through the "Lost and Found" advertisements in The Tribune, call and go through the "Lost and Found" index at the PUBLIC SERVICE OFFICE,
S. Dearborn-st.
1101 E. 63d-st.
4152 W. Madison-st.

TO LOSERS.

When you advertise a lost article in The Tribune your advertisement receives the benefit of free listing in The Tribune Public Service Office at 1 S. Dearborn-st. for a period of two months. Such service facilitates the recovery of lost articles. Advertise.

AUTOMOBILE—LOST—MODEL T FORD, 1923 black sedan; motor No. 10139083; handle off right front door; reward. H. Hiller, 6451 Drexel: Fairfax 8449.

BRACELET—LOST—LINK; REWARD. PH. Superior 4701, Apt. 511.

DIAMOND CLIP—LOST—BETWEEN MARshall Field & Co. and Women's Athletic club; liberal reward. Carteaux, Inc., 31 N. State-st., Rm. 704.

DOG—LOST—IN RAVENS, DIST.; FEMALE Boston bull, black with white mark on face; child's pet. Rew. Wentworth 1094.

DOG—LOST—PEKINGESE; 86TH AND S. Bishop, Friday morning; liberal reward. 8556 S. Bishop. Beverly 0046.

IRISH SETTERS [2]—LOST—$25 FOR RETurn of 1. $75 for both, to William C. Clow Jr., Green Bay-rd., Lake Forest. Phone Lake Forest 665.

RING—LOST—MAN'S HEAVY GOLD RING, snake pattern with large diamond; between loop and Hyde Park. Reward. Central 2905.

LIBERAL REWARD.

Lady's toilet case; brown leather, tortoise shell fittings, left in taxi Wednesday evening. No questions asked. Phone State 9187 from 9 to 5.

PARCEL POST AND EXPRESS.

FLOWERS
STRONG, HEALTHY POTTED PLANTS. POSTPAID.
2 DOZEN FOR $1.75.

Light red, dark red, and pink geraniums. Ruffled monster mixed petunias, also pink and purple petunias, pink and yellow snapdragons; red, pink, orange, and yellow giant zinnias; red, pink, and purple verbenas; blue ageratum, mixed colors of phlox, sweet alyssum, pink sultana, Vinca vines, and mixed bright colors of foliage plants.

Will mix any of the above according to your order, assuring quality.

F. W. SCHLOSSER & SONS,
R. R. 6. SPRINGFIELD, ILL.

CREEPING BENT LAWNS AT MINIMUM EXPENSE.

Lawns that are unsatisfactory you can set creeping bent plugs and under normal conditions they will fill in vacant places as other grass disappears—ultimately a Bent Lawn.

Sufficient plugs for 4,000 sq. ft. set 2 ft. apart, $2.50 f.o.b. Walworth.

We supply Bent Stolons or Sod for Putting Greens, Bowling Greens, etc. All important varieties kept apart.

Please write for prices.

TURTLE VALLEY FARMS,
WALWORTH, WISCONSIN.

ROSE BUSHES—MONTHLY BLOOMING American Beauty, red, sunburst, yellow, Columbia pink, and Rose of Sharon; climbg. Red Rambler and Seven Sisters, all 2 yr. old, $2.50 per doz. Shrubs, well branched, 2-3 ft.: Bridal Wreath, $1 per doz. Hydrangea, Honeysuckle, Butterfly, and Althea bushes, $2 per doz. Privet, Hardy Amour River North, for hedging, 18-24 in. tall, 50c per doz. Canna Roots, King Humbert red, Wyoming orange, 75c per doz. Gladiolus, mixed, $1 per hundred. Elephant Ears, 75c per doz. Tuberoses, 50c and 75c per doz. Peony roots, red, pink, white, $1 per doz.; dahlia roots, assid., $1 per doz. All prepaid. Rinclier Rose Co., 1770 Greenleaf-av., Chicago. Ph Rogers Park 3412.

FLOWERS.
2 DOZEN FOR $1.50.
SELECT POT PLANTS ONLY.

Let us beautify your yard with the most wonderful petunias on the market; giant Ruffled Monsters, Superb Double Fringed, Balcony Blue Petunias; also Snapdragons, Foliage, Salvia, Zinnias, Asters, Begonias, Ageratum, Cerise Verbena, Oxford; also a selection of plants suitable for boxes, pots and vases, including vines; prepaid to your home; satisfaction guaranteed. Harry M. Buckley, R. R. No. 6, Springfield, Ill.

FANCY FRESH EGGS
Direct from Country to You.

Our prices: 30 dozen case, 27c per dozen! 15, 29c; 12, 30c; 9, 31c; 6, 32c; 3 dozen case, 34c per dozen. Butter with egg orders. Rice per pound. Cases returned. Shipping charges prepaid. Overnight service. Satisfaction guaranteed.

THE HARTFORD CREAMERY.
HARTFORD, MICH.

WANTED—EXCLUSIVE CUSTOMERS TO try my special large white breakfast eggs in 3, 4, 6 and 12 doz. cases, 38c prepaid; seconds, 28c; money to accompany order. Mrs. W. Stroupe, Whitewater, Wis., R. D. No. 2.

Two Dozen Geranium Plants

That will afford you the luxury of a beautiful flower bed all summer for only $1.25. Postage paid; any color or mixed.

BUCKEY GERANIUM CO., Springfield, Ill.

50 DOZ. SELECT EGGS, $8; 6 DOZ., $3, prepaid to your door. C. G. Milstead, Chatsworth, Ill.

GUARANTEED STRICTLY FRESH EGGS; $7.50 per 30 doz. case; none better. Security Produce Co. 1106 Fullerton-av.

PLANT NOW — GIANT FLOWERING dahlias, 3 beau. var. prepaid, $1; cultural dir. free. N. Berentson, 2833 N. Francisco.

INFANTS' WEAR AT WHOLESALE; CIRC. booklet. Address P 454, Tribune.

DULL GILLETTE BLADES HONED, STROPped 1c ea. P. Wetterquist, Rockford, Ill.

CONTRACTS TO LET AND WANTED.

WANTED—CONTRACTS — HAULING BY day, week month. Buckingham 5660.

PERSONAL.

SAMUEL K. CHALLMAN JR.

Compensation for information regarding whereabouts Samuel K. Challman, Jr., age 39, white, formerly Geneva, Ill., formerly sold gas lighting system to farm trade in northern Illinois, southern Wisconsin and eastern Iowa. Or information leading to recovery of 1929 Chevrolet Coupe Motor No. 1115908, Serial No. 21467992, Illinois 1930 license No. 531-555. All replies confidential. Wire, write or phone R. A. Arnfield, Room 700 Century Bldg., Milwaukee.

SUITABLE COMPENSATION WILL BE PD. for information as to present whereabouts of Frank or Francis T. Loser, auto mechanic of Peoria, or '29 Chev. coupe, Ser. 3-A-C 146334, motor 1089791. Address N N 65, Tribune.

IF ESSEX COUPE, MOTOR NO. 610-141, Chassis 544-352, is not paid for and called for within 10 days, same will be sold for charges. Bullinger Auto Repairs, 932 N. Franklin-st.

WE HAVE PURCHASED FROM SAM KYpros, the barber shop at 804 N. State-st., Chicago, Ill. Claims must be presented before May 30, 1930, at above address. Thomas and Frank Ragusa.

COVINSKY-MANNING WILL SELL HUDSON sedan, model 719808, motor 416623, for storage charges if not called for with 5 days. Square Service Garage, 2740 N. Kedzie-av.

INSTRUCTION.

BE A
MARINELLO
GIRL
WHY?

WHY is there such a great demand for Marinello graduates?

WHY is the Marinello girl held up as a standard by all Beauty Culturists?

WHY do Marinello girls command the largest salaries and best positions?

WHY is the Marinello school filled with earnest, happy girls making a future for themselves?

WHY not let Marinello help you to earn the success you have been seeking?

WHY not inspect the Marinello School and answer these questions for yourself?

Write for these answers and our FREE catalog immediately, by filling out the following coupon—or phone Superior 3741.

DAY AND EVENING Classes now forming.

NAME .....

ADDRESS .....

MARINELLO
System of Beauty Culture
808 Tower Court.
At N. W. cor. Chicago and Michigan-avs.

Learn to Play
JAZZ
and
MODERN MUSIC
BY NOTE IN
20 LESSONS

Thousands of others have learned to play the latest popular songs with breaks and "fill-ins" the Christensen way. Our 27 years of teaching experience insures your gaining the most in pleasure, popularity, and profit.

All instruments, including piano, banjo, saxophone, accordion, trumpet, clarinet, guitar, drums, xylophone, and voice.

PRIVATE INTERESTING LESSONS. Phone or call for free booklet. 9 A. M.-9 P. M. DAILY. SAT., 5 P. M.

Christensen Schools
[TWENTY-SEVENTH YEAR].
25 E. Jackson [Kimball Bldg.] Harr. 5670.
2602 Milwaukee-av. Albany 3167.
553 Belmont-av. Lake View 0694.
3345 W. Madison-st. Van Buren 1993.
718 W. 63d-st. Englewood 3453.

LEARN BEAUTY CULTURE
The Hale Way

Learn every branch of beauty culture including haircutting and manicuring by actual work and practice on customers only. No wasting of time. Low tuition. Day and eve. classes; good positions. Investigate now.

Gertrude Hale School
A friendly school noted for its training.
14 W. Washington-st. Suite 700-7.

REDUCED RATES
FOR A LIMITED TIME ONLY.
Chicago Academy
of BEAUTY CULTURE, Inc.,
37 S. Wabash-av. Suite 707-9. State 4421.

JIU-JITSU.

Scientific self-defense; valuable exercise; build up or reduce; all in private. Prof. Kuss, 22 E. Huron-st. Superior 7932.

MABEL E. CLARKE, TEACHER OF JAZZ and popular music; pupils accepted 6 to 60; piano, banjo, mandolin, guitar, uke taught in 5 less. This ad accepted as $5 toward course. Open eves. 2326 Madison.

INSTRUCTION.

High School
Prepare for Leading Colleges in Months, Not Years.

Make up your high school requirements in the shortest time consistent with THOROUGH instruction.

Summer Term
June 16

Our light, airy, comfortable school, occupying the entire ninth floor of the Pinchby building, has cool classrooms that will make summer study enjoyable as well as profitable.

Our school, now in its sixth year, the largest of its type outside of New York, offers a WELL-PLANNED course that leads to college in a surprisingly short time.

Our students have been enrolled in twenty-one of the leading colleges and universities with certificates earned from our state university through our preparation.

Classes are held mornings and evenings. Our instructors have years of experience in preparatory work of our type. Our large enrollment makes it possible for us to give our students convenient, individual attention, plus add without extra cost, and facilities that make for the highest degree of co-operation and efficiency.

Our students are mature, earnest, ambitious. They know the advantages that education brings. Their records with us have been our best recommendations and our chief source of new students.

We invite your investigation of our standing, equipment and general reputation.

Write or call for catalog. [We employ no solicitors.]

THE COLLEGE PREPARATORY SCHOOL,
23 E. Jackson-blvd.
Webster 2448.
[Formerly in Lyon & Healy Bldg.]

GET YOUR COLLEGE AND PROMOTIONAL CREDITS IN LANGUAGES AT BERLITZ SCHOOL

Special classes in all modern languages are now being formed at Berlitz School for men and women requiring college and promot

INSTRUCTION.

MEN LOOK!

You don't need to be educated or experienced to learn

TOOL & DIE MAKING
AUTOMATIC SCREW MACH.
MACHINIST TRADE

You learn easily and quickly, days or eves., and get actual EXPERIENCE by doing real job work in our great shops. No books! No lessons! Best PERSONAL training at LOW PRICES! EASY TERMS! See us for job if not working. Open 8 morn. to 10 eves. Visit us, write or phone for FREE catalog. "THE SHORT CUT TO BIG PAY JOBS."

Allied Screw Mach. Co.
824 W. Monroe-st., Dept. "E." State 6729.

VOSS
BUSINESS COLLEGE
and
Shorthand Coach School
NEW LOCATION
6 N. MICHIGAN-AV.

Now is the time to inspect our modern class and study rooms. Unusual office efficiency in layout and the same high standard in education.

DAYS OR EVENINGS.
VOSS BUSINESS COLLEGE,
STATE 3082.

A Position for You.

The quickest way to get a really good position is to master Gregg Shorthand, for it is a stepping stone to business achievement—your opportunity to work with men who recognize and reward ability. A short, fascinating course at Gregg college. Chicago's outstanding school of shorthand, starts you. Day and evening classes.

Address Dept. T. C. for free interesting Book of Facts and Money Saving Enrollment Plan, or telephone State 1881.

GREGG COLLEGE
HOME OF GREGG SHORTHAND.
Dept. T. C., 225 N. Wabash-av., Chicago.

CULTIVATE YOUR MUSICAL BUMP.

ENROLL NOW.

Learn any of these instruments under expert teachers:

Drums	Piano
Cornet	Trombone
Accordion	Banjo
Clarinet	Sax
Violin	Voice

BEGINNERS AND ADVANCED.
DAY AND EVENING INSTRUCTION.
CONN SCHOOL OF MUSIC.
506 S. Wabash. Room 301-306. Wab. 8812.

WOMAN

28 to 35 years old with good educational background and 100% of aggressiveness for position in Sales Department of old-established firm. Moderate salary while one is learning, with quick advancement.

MR. H. HOOKER.
ROOM 1741. 310 S. MICHIGAN.

LEARN TO SING.

ALL THE LATEST
"song hits" in only twenty interesting lessons. Voice placement. Coaching for professional work. Special Juvenile Class.
AXEL CHRISTENSEN SCHOOL (27 yr.),
23 E. Jackson (Kimball Bldg.). Harr. 5670.

HAWAIIAN GUITAR

taught in 15 lessons by piano notes or simple numeral system. Free trial lesson. Guitar, if not furnished, comes; rate, $10. Call 611-12 Lyon & Healy Bldg. Wab. 1054.

BOYD SHORTHAND IN 34 DAYS—
Leads in legibility and speed. Standard. Typing, Secretary and Reporting Courses. Limited number taught personally. Call or write. BOYD SCHOOL, 32 W. Randolph. Cen. 4337.

BANJO-BANJO.

Solo, orchestra style, taught by CASTELLE. Orch. practice, uke course, $7.50. Open eves. 600 Lyon & Healy Bldg., 64 E. Jackson.

YOUNG OR OLD PLAY PIANO, BANJO, mandolin, guitar beautifully in 20 lessons; also clarinet, cornet, trombone; open eves. Chicago Musical Seminary, 2828 Madison. Marie Greer Macdonald, Pres.

HOME—SCHOOL—AIRY PLAY
room, beautiful yard, well balanced meals; rates by the hour, day, week; direction of Egerton nurse academy. Call Wab. 6903.

FORMER COLLEGE TEACHER WILL TUTOR Algebra, Latin, English, Arithmetic, Geometry, French, German. 3615 Michigan-blvd., 5530 Winthrop-av., Longbeach 3900.

PIANO LESSONS AT PUPIL'S HOMES BY gentleman; children's lessons, 75c; higher grades $1. Dr. Tribune.

CHILDREN TAUGHT AT HOME 3 YRS. up; all branches quick; try one lesson free. Telephone Lincoln 8894.

MAKING TAUGHT IN ONE DAY, EVE.
song. Prof. William O'Connell, famous teacher, 219 S. Dearborn-st., Suite 301.

TUTORING WORK BY EXPERIENCED teacher in elementary subjects; social high school. Address E 265. Tribune.

FRENCH, GERMAN, LATIN, SPAN., ENG.; Ital., math., pub. spkg., B.-s. and col. subjects; prof. teach. Prof. Mora, 1st floor, 3600 Mich. Miss Mary.

ARITHMETIC, ALGEBRA, GEOMETRY, trig., English, all purposes. EDW. HALL, Irvington, Hyde Park 6545.

AUCTION BRIDGE — PAUL R. SEYMOUR. Lesson and practice, $1. Auction, Wed. Contract, Thurs. 108 N. Michigan. Fra. 8894.

MANDOLIN, BANJO, GUITAR. THE BEST. Lessons, $1. 1 to 15 Thorpe Bldg. Cen. 7467.

QUICK, UNFAILING PIANO METHOD; TRY it. Meet Corinne Fraser, Kenwood 6034.

LEARN AUTO DRIVING—LICENSE GUAR. Chicago Auto School, 2763 S. Michigan-av.

PIANO, JAZZ, ½ HR., 3 TIMES WK., CO-ed, 1 yr., in 3 mos., $2 wk. Shel. 0344.

FRENCH—BY PARISIAN AT MY HOME or yours. Reasonable. Call Wab. 7582.

ADAM FISHER CO. Our new right St. Louis.

PATENTS, TRADEMARKS, COPYRIGHTS—Lyon & Lyon, 69 W. Washington-st. Estab. 1864. Main office, Washington.

PATENT ATTORNEY, CONSULTING ENGINEER, S. D. Schnoor, 53 W. Jackson.

SPORTING GOODS.

$100 COMPLETE CAMPING OUTFIT FOR $50; in perfect condition; prism $65. Indian Trading Post, 619 N. Michigan Chicago.

SPOT CASH FOR SHOTGUNS AND RIFLES. Loughridge, 2040 Clybourn-av.

DOUBLE BARREL 12 GA. HIGH GRADE shotgun. Address F 326, Tribune.

MUSICAL AND DRAMATIC.

CHORUS GIRLS WANTED.

We will use for our Fair Shows July 1st 100 girls and have made arrangements with the MADOR-JOHNSONS SCHOOLS for one month's training in DANCING AND ACTING. Call 8 and 8 o'clock at THE DANCE SHOP, 64 W. WACKER. Ernie Young.

VOCAL LESSONS.

Short course. No forcing. Open throat. PROFESSIONAL POSITIONS ASSURED. Your voice PLACED—REL CANTO Method. PAUL GROSSO, famous Italian radio tenor, 800 Lyon-Healy Bldg. 64 E. Jackson-blvd.

SONG WRITERS' CONTEST. CASH ADvance royalty contract; guaranteed public performance. National Composers Assn., 917 Kimball Hall, Chicago.

PROF. RADIO ANNOUNCER WANTS TALent. People for announcing and specialty work. Salary when ready. 64 E. Jackson-blvd., Room 1107.

GREAT VOCAL CONCERT

by my pupil, Mr. Dries Kimball Hall, May 27, 8 p. m. Voices tried. Hutler, 821 Kimball Bldg.

REFINED YG. LADIES AND GENT. PROF. musical comedy, coming season; local theater exp. or meet. No smoking, bus. talk.

WANTED—AMATEUR ACCOMPANIST FOR musical practice for future radio and club work; state all. Address F 170, Tribune.

STUDY VOICE WITH LA PORTE VAN Dahl. Best guar., 3 trial lessons. 832 Kimball Bldg., Webster 4014. After 11:30 m.

AMATEUR MUSICIANS WITHOUT EXPERIence for summer jazz orchestra. Address F 315 Tribune.

POEM OR MELODY WRITERS WRITE HIBbler Bro. 2104 Keystone, Chicago.

PIANO VIOLIN, CLARINET—EXP. READ. Locate teacher, commer. rates. Crawf. 6002.

STD.—SUMMER WORK FOR MUSICIANS, non-union. Address N M 182 Tribune.

MUS. FOR DANCE ORCH. SAX VIOLIN, drums, trombone, banjo. Wellington. Sun. 9088.

GOLD DUST TWINS, MUSICAL Jaz Comedy Boys, Billy Powers, Wabash 3300.

PATENTS—PATENT ATTORNEYS.

PATENTS—TIME COUNTS IN APPLYING for patents. Send sketch or model for instructions or write for our booklet, How to Obtain a Patent and Record of Invention blank. Charges reasonable. Letters strictly confidential. Clarence O'Brien & Hyman Berman, Patent Attorneys, 263-5 Security Savings and Commercial Bank Building, Washington, D. C.

INVENTORS—CAPITALISTS. MARKET—Lectures are writing us daily for good inventions to manufacture. What have you? Write ADAM FISHER CO. Our new right St. Louis.

PATENTS, TRADEMARKS, COPYRIGHTS—Lyon & Lyon, 69 W. Washington-st. Estab. 1864. Main office, Washington.

PATENT ATTORNEY, CONSULTING ENGINEER, S. D. Schnoor, 53 W. Jackson.

SITUATIONS WANTED—MALE.

Bookkeepers and Clerks.

BKKPR. AND TYPIST—YOUNG, LOOP OFC., H. S. and Bus. Col. graduate; well recommended. Address F 271, Tribune.

BOOKKEEPER-ACCOUNTANT—OFFICE EXperience; all statements; refs.; competent; moderate salary. Address F 418, Tribune.

BOOKKPR.-TYPIST—CAN FIGURE COST; moderate salary. Address F 352, Tribune.

BKKPR., STENO.—CAPABLE, EXPERIenced; take full charge. Regent 1589.

Accountants and Auditors.

ACCT. AND BKKPR.—YOUNG MAN, 30 yrs. old; perm. pos.; 5 yrs. exper., full charge, simple, credits, off. mgr., corres., etc., bond; excel. refs. Address F 286, Tribune.

ACCOUNTANT—C. P. A. UNIV. GRAD., thor. exp. both pub. and priv. prac., off. mgmt., inc. tax, credits, coll. Address F 281, Tribune.

ACCTG.—ALL PHASES; PART TIME BKPR. 1 to 6 days wk. Address C 315, Tribune.

C. P. A. HAS TIME FOR SMALL AUDITS, systems, month. statmts.; rese. rates; estimates furnished; days, eves. Ken. 6711.

EXPERT ACCOUNTANT—HAS SPR. TIME; will keep your books; make statements; at low cost. Address E 271, Tribune.

ACCT.-BKKPR.—AGE 26, 2 YRS. COLlege, 6 yrs. exp., auditing, stats., credits, etc., mfg. and oil. Address D 80, Tribune.

CREDITS—TRAFFIC, NOW EMPLOYED; 10 yrs. exp.; thor. A1 ref.; married; age 26; mod. salary. Address C 270, Tribune.

EXECUTIVE ACCT.—15 YRS. C. P. A. AND corp. exper.; take charge acctg. dept. or office, finan. statis., systems, costs; N. U. training; age 35. Address D 131, Tribune.

INSTALL AND KEEP SMALL SET OF books. Address F 530, Tribune.

SMALL SETS OF BOOKS OPENED AND kept, reasonable. Address F 110, Tribune.

Executives and Managers.

HIGH GRADE ADVERTISING AGENCY EXECUTIVE

A man to whom the entire responsibility of agency management can be assigned with the assurance of an outstanding character of creative work, service that will please the clients and reasonable operating profits. His training has been unusually thorough in every department of agency operation. Four large corporations that he served for several years regard his ability very highly. Available July 1st.

ADDRESS D 84, TRIBUNE.

DEPARTMENT STORE MAN

A departmental sales manager for a large chain of completed department stores desires a connection with a reputable firm. He has a thorough knowledge of sales promotion, merchandising, and store management. His ability to produce satisfactory results is a matter of proven record. Address F 342, Tribune.

YOUNG MAN, 32, SEEKS SITUATION with firm having interests in middle and near east; 15 years' experience in east, closely connected with numerous leading merchants. Speaks Arabic and Turkish fluently. Held and still holds position of trust for last 10 years with British government. Must be salaried position. Wide knowledge of Egypt, Iraq, and India. Excellent government references. Address L N 23, Tribune.

INDUSTRIAL EXECUTIVE.

New connection desired by young executive now employed in manufacturing field; thorough knowledge of efficiency and cost production, purchasing; capable organizer and systematizer with 10 years' record of proven ability with pat'd prog. Coll. ed. Gentleman; ages 29 to 34. Tribune.

Manufacturing Executive.

having extensive training as plant manager, resident and field, Industrial Engineer; Director of Personnel, seeks position with well established firm. Excellent record and references. Available soon for permanent or consulting service. Address S L 434, Tribune.

CAPABLE, RELIABLE

executive desires connection, either complete charge as efficient assistant to high grade executive; age 38, well educated, honorable, 16 years exp., principally as salesman and sales manager; only first class, legitimate business considered. Address F 282, Tribune.

WAREHOUSE MAN.

Experienced man in warehousing; warehse. office management, routing of trucks and shipments; familiar with freight rates and claims; best references; need work. Address F 275, Tribune.

SALES EXECUTIVE

seeks opp. with manfr. marketing new and attractive product; chain store field; successful executive personal producer and diversified sales mgr.; Gentile; married. Address L N 30, Tribune.

MANUFACTURING SUPT. OR PRODUCtion Mgr.—Mech. and ind. engr.; age 33; univ. training; executive in knit goods manufacturing for 7 yrs.; ind. engr. in auto and oil packing; exp. in ways incentives, layout, planning, scheduling; available at once. Address F 318, Tribune.

ADV. MGR. OR ASST.

A business builder; 6 yrs. adv. agency and sales corresp. exp.; ideas, layout, and writing ability; college education; worker best ref. Address D 92, Tribune.

Live Wire, Broad Exp.

Selling mfg. distr., promotion organizer, trader; adv. finance, consulting; handle franchises, capable handling any proposition. Address F 261, Tribune.

ADVERTISING MAN—EXPERIENCED, 26, with 3 years as advertising manager and assistant, 5 years journalistic experience, seeks permanent retail advertising connection. Address F 258, Tribune.

RENTING MGR. AND R. E. BROKER, thoroly exp. leasing stores and apts.; desires connection; must be bank, estate or prop. owner; best ref. Address D 78, Tribune.

EXECUTIVE ACCOUNTANT—C. P. A.; 15 years comm. exp., retail auditor, desires connection with rel. house; college educ.; A1 ref. Address F 203, Tribune.

ASST. TREASURER—CREDIT OFFICE MGR. 7 years exp.; resp. position; best of future important. Address F 410, Tribune.

MGR. OR SALESMAN—FURN. AT REF. Semlok, 3730 New England-av. Pal. 6386.

BOOKKEEPER, 2763 Michigan-av.—EXP.; EXC. refs. Address A 143, Tribune.

Salesmen, Solicitors, Etc.

DRIVER-SALESMAN.

Cleaning and dyeing, milk, bread, or anything; experience; clean record; middle aged. Address F 405, Tribune.

DRUG AND DRUG SPECIALTY SALESMAN with high school education; $2,000; will travel; ref. Address A 585, Tribune.

EXECUTIVE, REPRESENTATIVE, SALESman; $5,000 to $10,000 first year; accountant, for New York and vicinity; is married; possess car; pleasing personality. Moderate salary and commission. Address L N 47, Tribune.

MAN—YOUNG, 25 YRS., 4 YRS. EXP., straight salary; will take any territory; Address F 260, Tribune.

REAL ESTATE SALESMAN—WITH CAR; 10 yrs. of exp.; A1 refs. Address F 420, Tribune.

SALESMEN (3)—WANT FACTORY LINES of merchandise only; for side lines. Men are representative and exp. salesmen with following; covering entire country south and west of Pittsburgh, including Pacific coast. Commission only and will finance; good opportunity for reputable concern. Address M J 212, Tribune.

SALESMAN—WANTS CONNECTN WHERE biz money can be made on comm. basis. Address F 491, Tribune.

SALESMAN—EXP., WISHES LINE LADIES' hosiery for Chicago territory. Address D 139, Tribune.

Professions and Trades.

ARCH.-DRAFTS., SPECIFICATION WRIter; exp.; loc. immaterial. F 332, Tribune.

ART DESIGNERS AND ENGINEERS—OF ornamental metals and hardware; can also make and supervise modeling, chasing hubs, dies. Long training and exp.; would like connection. Sworbell, 3611 Haverhill-rd., Detroit, Mich.

ARTIST—3 YRS.' EXP.; NEWSPAPER AND engraving house; lettering; layouts; illustration; desires connection with advertising agency. Address E 277, Tribune.

AUTO MECHANIC—1ST CLASS, COL. DEsires position at trade or as garage man; 15 yrs.' exp. Norm. 7963 before 3 or aft. 6.

BAKER—A1, 15 YRS. EXP. ON ALL KINDS bread and rolls. Address F 416, Tribune.

CARPENTER, REPAIRS, ALTERATIONS painting; reasonable. Spaulding 9190.

CARPENTER—ROUND WANTS WORK. Mcar. Independence 3000.

ELEC. ENGINEER AND ATTORNEY—20 years' experience construction, operation, valuation and commission work. Address F 430, Tribune.

ELECTRICAL ENGINEER—EXPERIENCED electric estimator and supervisor. Address F 421, Tribune.

ENGINEER — CONSTRUCTION; YOUNG man desires to make connection with estb. firm; means; stdy. Enc. 7466.

ENGINEER — STATIONARY; EXPR. DO anything. Pullman 9537.

FIREMAN—WITH ENGINEER'S LICENSE; best refs. Address F 344, Tribune.

FOREMAN—TOOLRM. AND METAL PROD. 35 yrs. exp. Address D 82, Tribune.

LAWYER—BROAD LEGAL AND BUSINESS experience, desires opening (leaning from active practice, desires connection with bond, investment, mtge. or finance co., or where legal knowledge will be utilized; age 37, with view to future. Address F 413, Tribune.

MAINTENANCE WORK—PAINTING, FIRfishing, all glass repairs; 11 yrs. experience; have own tools; go anywhere. Bel. 7582.

MAINTENANCE MAN—EXP.; BEST REFS. Graceland 3019.

MECH.—STRUCT. DESIGN AND INVENtor; Lol. grad. Address F 414, Tribune.

PAINTER, PAPER HANGER, DECORATOR —A1, dec. pos. in apt. hotel. Steady wk., sal. secondary. Address F 273, Tribune.

PLANO-YOUNG MAN; EXPERIENCED J. Novak, 4451 Cortez-st.

PRODUCTION ENGINEER.

Thoroughly experienced in time studies and planning production desires an interview with the president or mgr. of any mfr. company who wants to eliminate all waste and delays in his plant and work toward lower production costs. Address D 130, Tribune.

PROOFREADER — EXPERIENCED, EFFIcient; $35 wkly. Address D 99, Tribune.

SITUATIONS WANTED—MALE.

Professions and Trades.

RADIO SERVICE—HANDLE ANY JOB; ALL makes; can furnish car. Diversey 8080.

STA. ENGINEER—1ST CLASS; ALL BRCHS. Address C 319, Tribune.

TIME STUDY, RATE SETTER, EXP. machinist, planning, operation, and tool layouts; capable; 33, married, Protestant; broad minded, mature judgment, tactfully aggressive, and level headed; seeks permanent connection. Address E 254, Tribune.

Clubs, Hotels, and Restaurants.

CHEF—A1; CAN FURNISH BEST REFERences. Call Wentworth 8066.

HOUSEMAN, FIREMAN — HANDY WITH tools; 3 yrs. exp.; 100-200 rm. hotels; Scandinavian. Phone Diversey 10019, R. 43.

Farm and Garden Help.

COLLEGE FRESHMAN WANTS WORK IN summer. State salary and kind of work in first letter. Address A 115, Tribune.

FARM HELP—YOUNG MAN, 28 YEARS, wants work on farm nr. Chicago; more gd. treatment than wages. Erwin Kambeitz, 4914 Bryan-pl., Downers Grove, Ill.

FARM HAND OR CARETAKER—YOUNG man, 30 yrs.; best of ref. Address D 93, Tribune.

GARDENER-CARETAKER—8 YRS.' NORTH Shore exp.; go anywhere; age 30; marr.; good refs. Address F 561, Tribune.

GARDENER AND HOUSEMAN—SUBURB; cottage supplied; give experience, age, references. Address A 589, Tribune.

GARDENER-HOUSEMAN — SINGLE, EXP., ref. Address C 271, Tribune.

GARDENER—EXP. MIDDLE AGED, MARR. No child.; refs. 4846 W. Erie. Austin 0054.

GROOM—SINGLE, 33 YEARS OLD, WISHES position on gentleman's estate, experienced with horses and dogs; I have completed an agricultural and riding school course; dependable and sober. References, Ivar Karlson, 1307 E. 54th-st., Chicago.

HEAD GARDENER—MARR., MIDDL. AGE; 25 yrs. exp. in greenha., landsc., veg., fruit; first class ref. A. L. Tribune.

House Servants.

BARN-HOUSEMAN — EXPERT GROOM; nt. Swede; A1 ref. Address L P 5, Tribune.

BUTLER-VALET-HOUSEMAN — GERMAN; at once; capable; years' exp.; refs.; $75 month. Schaufele, 5341 Potomac-av.

BUTLER—A1 CHAUFF'R. GARDENER; 10 yrs.'s exp.; best ref.; lv. city; col. Dou. 3912.

BUTLER, HOUSEMAN—FURNISHING EXP.; CITY or out; exc. ref. Address D 52, Tribune.

COOK—A1, JAPANESE, IN PRIV. FAM. OR gents' apt.; long exp.; gen. hwk.; best city refs. Hyde Park 9709.

COOK OR BUTLER—JAP, WELL TRAINED, wishes position for high class family; best of refs. Ono. Har. 2289.

COOK-VALET-BUT.—FOR BACH.; GERM.; 7 yrs.' exp.; ref. Address F 415, Tribune.

COOK, WOMAN, CHAUFFEUR—MARRIED, educated; refs. Address F 322, Tribune.

COOK—FILIPINO; BUTLER FOR BACHElor, or couple. Lincoln 2176.

COUPLE—GERM. EXP. COOK AND BUTler; city, country; ref. Ph. Lgbch. 9643.

Coachmen, Chauffeurs.

CHAUFFEUR—PRIVATE, WHITE, 27 YRS. old, eight exp.; good mechanic; drive all high grade cars; careful driver; honest, sober and polite; handy a housework and willing to travel. Englewood 7816.

CHAUFFEUR—WHT., 33; GO ANYWHERE; best of refs.; drive Cadillac, Lincoln, Buick; know all theaters, clubs; good ref.; $30 start. Kenwood 8675 Apt. 406.

CHAUFFEUR-HANDYMAN, SINGLE; EXCEful driver; honest, reli.; age 30 years; 8 years' exp.; will go touring any place. Address F 307, Tribune.

CHAUFFEUR-BUTLER, YNG., EXP.; WHITE; A1 refs.; exp. on all high grade cars; North Side pref. Phone Lake View 4717.

CHAUF.—12 YRS. EXP.; A1 MECH.; 32; wife, chas. best refs. 2 blks. Belmont pld. Div. 2079. Jensen.

CHAUF.—EXP. DRIVER ON HIGH GRADE cars; also work around home. Address 3237 Osgood-st. Larson, Bas. fl.

CHAUFFEUR—NEW COMER, EXP. MECH.; also yard man; would consider housework. Glencoe 1344.

CHAUFF.—FILIPINO; EXP.; DO ANY WRK. Best refs. Ardmore 1778 bet. 8 and 2.

CHAUFFEUR — FOR PRIVATE FAM.; 9 years' exp.; good ref. Seeley 0536.

CHAUFFEUR—SWEDISH, SINGLE; CAREful driver; best of refs. Kenwood 3822.

CHAUFFEUR—WHITE; LONG EXP.; EXcel. refs. Careful driver, Ph. Grace. 4005.

CHAUFFEUR—MECH. IN PRIV. FAM.; ily. Address F 515, Tribune.

CHAUFFEUR—LICENSED; EAST INDIAN; refs.; 6 yrs. last place. Diversey 6508.

CHAUFFEUR—COL. SINGLE; LIKE CITY; NO objection to 2 in family. Atlantic 5216.

EXP. AND COURTEOUS

Col. Chauf. with uniform; best refs.; neat; 5 yrs. last place; in or out city. Atl. 4337.

EXP. COL. CHAUFF. AND BUTLER; PRI. fam.; neat; willing worker; exc. refs.; last place Lake Forest. Exclusive; $90. Dr.

FILIPINO—15 YRS. EXP.; GD. DR.; PRI. fam. Diversey 4487, Apt. 3-C.

HSEMAN, VALET; CITY OR COUNTRY; exp. ref. Address F 503, Tribune.

Stenographers, Typists, Etc.

SECY.-STENO. OR ASST. TO EXEC.—Capable; age 32, marr.; 15 yrs.' exp.; desires perm. pos., good. fut. Address F 201, Tribune.

STENO.—YNG. MAN BEGINNER; AGE 18; grad. 4 yr. h. s. and bus. college dictation; speed 150 words per min.; good typist; filing and bkkpg. Address M J 24, Tribune.

Miscellaneous.

AT SUMMER RESORT.

Can handle bowling alleys, bathing beach, or dance hall. Address F 409, Tribune.

MAN—33, WHITE, SINGLE, NEEDS WORK at once; any kind, anywhere; exper. as elevator operator, housman, grocery clerk; city ref. Address F 478, Tribune.

COMPANION-SECRETARY — YOUNG MAN, congenial, to gentleman traveling abroad. Ref., exch. Address A 144, Tribune.

MAN — WITH 7 PASS. SEDAN, WANTS work for the latter part of the week, Key. 2703.

YOUNG COLLEGE MAN 22 EXP. GEN. ofc., filing, typing, swtbd.; 3 years' legal training; refs. Austin 4442.

RELIABLE COLORED MAN WANTS ANY kind work. Phone Kenwood 0824.

YOUNG MAN—23; COLL. EDUCATION, wants permanent work. Ph. Ind. 1524.

YOUNG MAN, 21, DESIRES OUTDOOR work. Address E 259, Tribune.

Employment Agencies.

EMPLOYERS NOTICE!

Competent help, students, best of references. Both school and college graduates. Open for any kind of work; short hours or full time. In Chicago for 4 years. Call Sexley 6940. Mr. Turck.

SITUATIONS WANTED—FEMALE.

Bookkeepers and Clerks.

BOOKKEEPER - SWITCHBOARD - TYPIST — General office work; young, 5 yrs. exp.; best references. $25.00. Austin 5885.

BOOKKEEPER—CASHIER EXP., FULL OR part time; ref. Spaulding 9748.

BOOK.-STENO.-SECY.—5 YRS.' EXP., COMP. Want good connection. Kedzie 7032.

CLERICAL-TYPIST POSITION OR TYPING only. Address D 88, Tribune.

POSITION WTD. BY GIRL; 10 YRS. GEN. office work exp.; pref. small off. out of city. Address L P 17, Tribune.

Accountants and Auditors.

BOOKKEEPER-TYPIST — FULL OR CHARGE; excel. ability; reas. salary. Midway 2286.

Executives and Managers.

ADVTG. OR EDITORIAL

copy writer who knows mech. side of mag. and direct mail prod.; can edit house organ; produce artistic sales bulletins; advertising agency, studio, and merchandising exp.; background includes exp. as exec., secy., steno., typist, statistician. Address D 169, Tribune.

EDITOR OR AS ASSISTANT—YNG. WOMAN, thorough newspaper, mag. exp., reporting, writing, proofreading, make-up, correspondence; mod. salary. Address G 317, Tribune.

MANAGER—HOTEL OR RENTING; LAST place two years; best references; 35 yrs. of age. Address A 1 158, Tribune.

ACCOUNTANT AND STENOGRAPHER— ADDRESS D 173, TRIBUNE.

Professions and Trades.

PROOFREADER—THOROUGHLY EXPERIenced, good education; wants permanent position in Gentile office; no smoking. Nonunion. Address L N 50, Tribune.

Domestics and Cooks.

COOKING, GEN. HSWK.—MID. AGED GERman; no wash. Address F 369, Tribune.

COOK OR MAID—GD.; COL.; AT RESORT or suburbs for summer; refs. Del. 2605.

COOK—A1; COUNTRY HOME; RELIABLE exch. refs. Address F 171, Tribune.

EXP. GENERAL MAID,

Colored; A1 references; suburb or go away preferred. Hyde Park 7690.

GENL. HSWK.—GOOD COOK, EXP. CARE children; 10% white; pleasing personality; hard worker; go to school 3 hours daily. North Side pos. pref. Miss King, Div. 5840.

HSKPR. AND MAID—A1 COL.; FOR ADULTS OR maid in small family, city refs. In or out of city, gd. wages. Went. 2517.

HSWORK—COOKING—RELIABLE GERman. Call from 9-4. Bush. 9467.

HsWK.—BY ELDERLY PERSON IN PRIV. home. Adults. Address F 395, Tribune.

HOUSEWK. — MULATTO; EXP.; NEAT nurse girl and maid; ref. Norm. 6026.

HOUSEWK.—GENL. HALF DAYS; S. S. preferred. Went. 5012.

HOUSEWORK—GENERAL, GIRL. NEWcomer. North Shore. 403 S. Kilbourn. 24.

HSWK.—GEN. GERMAN GIRL; GD. COOK $20. Lincoln 0071.

GIRL—EXP.; GENERAL HSWK., WASHING; take care 2 children; $15. Ave. 3087.

HSWK.—LIGHT; COL. GIRL NEAT; CARE children; leave city. Doug. 3489.

HOUSEWORK—HALF DAYS A. M. OR P. M. Cleaning or laundry. Drexel 1367.

HSWK. GIRL, 14 YEARS, OR SECOND girl; refs. Midway 4096.

HSWK OR SECOND WORK—GIRL, IRISH. Refs. Oakland 2288.

LGT. HSWK.—WOMAN, IN REFINED FAMily, will assist care of elderly or semi-invalid woman; leave city. Fal. 5868.

LIGHT HSWK.—LADY, EXP. LIVES; ALSO laundry if you have elec. washer and dry. Call 4700 S. Ashland.

SITUATIONS WANTED—FEMALE.

Domestics and Cooks.

MAID—COL.; GOOD COOK; EXP. WORKER; work Sunday; leave city. Atlantic 0181.

MAID—COL.; MOTHER'S HELPER; GOOD worker; work Sunday; $10. Atl. 2342.

MAID—PART TIME — NEAT COL. GIRL; best ref. Kenwood 0853.

SITUATION WTD — EXCELLENT COOK; gen. hswk.; good reference. Key. 2321.

Clubs, Hotels, and Restaurants.

COOK AND BAKER—A1, WOMAN; $35. Sunnyside 1634.

MANAGING HOUSEKEEPER

CLUB OR HOME.

All information given upon personal interview. Address F 172, Tribune.

HOTEL, STORE, OR SHOP MAID—LIGHT col. girl; thor. exp.; best city refs. 5034 Evans-av. Kenwood 9367.

HOTEL WORKER—EXP., AMER., 45; GENeral; good. Wirth, 206 W. Superior-st.

Housekeepers and Caretakers.

HOUSEKEEPER—WOMAN, AGE 30, WHITE, neat, capable. Desires position in adult's home or bach. apt. Good cook. Refs. Address L P 2, Tribune.

HSKPR.—MID. AGED WOMAN, GERMAN, boy 4 yrs., exp. hskpr., cook in refined motherless home. Mrs. Belstren, 529 Fullerton, apt. 21, Chicago.

HSKPR.—FRENCH LADY, 48, CAPABLE will take charge in widower's home or people employed; no laundry; mod. salary; excellent refs.; unincumbered. Bruns. 1193.

COOK—A1, JAPANESE, BUTLER, HSWK.; long exp.; city or out; best refs. N. Migori, 717 W. Ohio-st. Room 3. Del. 0085.

HSKEPR.—COMP. MDL. AGED AMER. WOman, entire chrg.; motherless home; good cook; excl. references. Hemlock 0540.

HSKPR.—OPERA SINGER, STUDYING, DEsires pos.; 1 or 2 adults; gd. cook; mgr. Ph. Ave. 6629 or Address F 309, Tribune.

HSKPR.—REFINED MARRIED WOMAN WISHES; adults; daughter 16, assist. City, suburbs. Diversey 3746.

HSKPR.—WOMAN WANTS POS. AS HSKPR. with refined family in suburbs. Address M K 202, Tribune.

HSKPR.—GERMAN WOMAN, MID. AGED, in motherless home, 2 children or adults, in good home or sum. resort. Tel. Irv. 1207.

HSKPR. AND CARE OF CHILDREN, CITY or summer home; ref., educ., mid. aged mother and daughter, 15. Went. 5586.

HOUSEKEEPER—TO A WIDOWER WITH OR without child; ref. ex. Hemlock 5513.

SITUATION WTD—BY VERY CAP., EXP. elderly woman as companion, housekeeper, semi-invalid, or old people; excel. ref.; no laundry. Address L P 6, Tribune.

Dressmakers and Seamstresses.

COATS, CHIFFON, CREPE, LACE, GOWNS remod. Phone Nev. 5886.

DRESSMAKER—EXP. ST. COATS, SUITS, dresses, eve. gowns, wraps. Phone Nev. remod. 9026, CHAUFFEUR—Sunny. 6415.

DRESSMAKER—FASHIONABLE, FOR FINest trade; best ref.; home or out; $7 a day. Gal Mohawk 3323.

DRESSMAKER—MICH. AV. EXP.; FITTER, designer; afternoon and eve. gowns, suits, coats, remodeling. Frank. 2300, Miss Owen.

DRESSMKG. ALTER CURTAINS, DRAPES, 50c per pr.; day or week. Sun. 2400.

DRESSMAKER—COL.; DESIGN ANY DRESS Good references. Englewood 4157.

DRESSMKR.—STYLISH, HIGH CLASS, LA. trade; also expert remod.; $6 day. Sup. 2500.

EXP. COATS SUITS, GOWNS, ALTERAtions, drapes, curtains, $5. H. P. 8251.

MODISTE AND DESIGNER — ALSO REmodeling and drapes. Miss Bert, Ard. 1079.

Milliners and Trimmers.

Nurses and Governesses.

CHILD'S NURSE — EXPERIENCED, VERY reliable. Phone Lake View 6465.

DIETITIAN—5 YRS.' EXP.; HSKPR.; COOK; care children. $20. Plaza 7883.

GOVERNESS OR TRAVELING COMPANION —Age 27, plays trained, literature, piano and vocal music. Social usages. References. Address L N 19, Tribune.

GOVERNESS—SUMMER; 1ST CLASS FAMILY only. Reliable. Can travel. Address L T 43, Tribune.

GOVERNESS OR COMPANION—TEACHER successful with speech defect cases. Will travel. City refs. Hollycrest 0078.

GOVERNESS—COL. WOMAN: EXP. WITH children; wants pos. for summer and next yr.; ref. exch. Address F 194, Tribune.

GOVERNESS FOR SUMMER; EXPERIenced primary teacher; gd. refs. Call Des Plaines 247 M.

MAID—COL., GOOD CARE OF CHILDREN; refs. Ont. 1700.

NURSE—PRACTICAL; ANY CASE, CHRONic, mental, nervous, aged; best ref. Edg. 2213.

NURSE — UNDERGRAD., INSTITUTIONAL or first aid; west side. L. V. 9932.

NURSE MAID—EXPER. REFERENCES. Prosp. 9498. 6409 S. Claremont.

PRACT. NURSE—EXPD. INVALID OR COMpanion, willing helper. Fairfax 4917.

PRACTICAL NURSE—WILL TAKE CHARGE of older children desires nursery governess or tutor position. University grad. Address L N 31, Tribune.

TEACHER — OF MENTALLY OR PHYSIcally retarded children and problem pupils. Instruct at home. Address S N 110. Tribune.

WOMAN — COMPANION, NURSE; CHRISTian Scientist; exp., ref. Exp. Pk. 1739.

Laundresses and Day Work.

CLEANING, IRONING—NEAT, RELIABLE. Care of homes; Swedish. Berkshire 0247.

LAUNDRESS—COLORED, BUNDLES CALLED for; does not wish to do blankets, curtains, also. La France Finished. Drexel 1719.

LNDRY. — OR CLEAN MON, FRI., SAT.; steady, white, ref. Graceland 9033.

Stenographers, Typists, Etc.

BKKPR.-STENO.—FULL CHG., UNIV. GRAD. 6 yrs. exp., ref. Address F 404, Tribune.

MAN—33, WHITE, SINGLE, NEEDS WORK at once; any kind, anywhere; exper. as elevator operator, housman, grocery clerk; city ref. Address F 478, Tribune.

SECY.-STENO.-BKKPR.

of exec. ability desires high class position; 8 yrs.' exp.; age 28; Gentile. Edgew. 2618.

SECY.-STENO.-CORRES. — GER.-AMER.; 4 yrs. exp.; ref. Address A 145, Tribune.

SECY.-STENO.—EXP., A1, SWTCHBD., ALL office detail. Merrimac 4946.

SECY.-STENO.—YOUNG, 8 YRS.' EXP. TO V.P. lge. corp.; ex. ref.; res. sal. Key. 1313.

STENO.-SECY.

A1, wants resp. pos.; 10 yrs.' exp.; reliable, tact. Prof. Exch. Pal. 2777.

STENO.—YNG. LADY BEGINNER; AGE 18; grad. 4 yr. H. S. and bus. college; dictation speed 150 words per min.; good typist; filing. Address F 320, Tribune.

STENOGRAPHER — EXPD. IN GENERAL office work; univ. grad.; salary $20. Rose Greenleaf 2238.

STENO.—HIGH SCHOOL AND BUSINESS college graduate; some experience; Gentile. 18; 3 to begin. Midway 8723.

STENO.—EXP., OFFICE DET.; 12 YRS. VA. ried exp.; perm. or temp. Keystone 9878.

STENO. — EXPERT, WELL EDUC., ALL round exp.; perm. or temp. Mansfield 0067.

STENO-CORRESP.-BKKPR., 3½ YEARS' exp., competent; 24 yrs., U. S. Pros. 3477.

SECY.-STENO. — H. S., BUS. COLLEGE grad.; legal exp. Address F 398, Tribune.

STENO

WANTED—MALE HELP.

Salesmen, Solicitors, Etc.

AVIATION ASSOCIATION

has 1 or 2 responsible men in connection with national association and offer the right a splendid future and large income today. Phone Mr. Wills, Central 6100 for appointment.

BOND SALESMAN

with successful record in selling real estate bonds in Chicago can make attractive connection with house specializing in listed industrial and utility bonds and stocks. State experience and telephone number. Our salesmen know of this ad. Address N M 189. Tribune.

CLUB SALESMEN.

LEADS. QUICK ACTION.

50 cash north woods club; hundreds of members; high grade men only. LAWRENCE P. ROMANO & COMPANY, 29 La Salle-st.

$5 PONEY RIGHT NOW SELLING GUARANTEED shrubs, plants; free outfit; we deliver. HERRICK NURSERIES, DORCHESTER, N. Y.

$200 WEEK—20 VOL. SET; UNIVERSAL best selling; low price; big com. 1 Richard, 578 Madison-av., New York.

BRAND NEW DEAL.

all guns, specialty. Every merch. a proposition for $120 up wkly. Cash daily. 64 P. Randolph, R. 717. Out of town, write.

Can You Qualify for This?

Dignified money making opportunity for the right parties with car. Secure exclusive territory in your home county without investment on a strictly (but liberal) commission basis. Unusual opportunity for a highly meritorious building specialty equally required and used in all classes of dwellings (new and old), flats, apartment buildings, offices, stores, hotels, and hospitals. This is your opportunity. Character references required. Address

HARDTILE CORPORATION,
3440 N. Orden-av., Chicago, Ill.

CHEERY MEN—WITH RECORD. CAN use highest com. R. 808, 100 N. La Salle.

CHEVROLET SALESMEN.

Automobile experience not necessary. Demonstrators furnished to reliable men. Substantial income guaranteed. Only men with references need apply. Ashland Avenue Motors, 5440 S. Ashland-av.

CITY DISTRIBUTORS — FINANCIALLY responsible men to call on wholesale and retail customers. Salary 20% to 40% on gas and oil. Bal. 20% of motor trouble and repair jobs; also trucks, tractors, stations. Permanent good for over $200 monthly income. Address E 257, Tribune.

CURTAINS

Nationally known eastern manufacturer has opening for experienced salesmen in territory (excluding Chicago), Wisconsin, Colorado, Arizona. Our curtains sell to dry goods and department stores only men acquainted with this trade can write. Box W, Essex 305 W. Adams, Chicago.

DISTRIBUTORS

A product needed by every merchant, with repeat business which assures large sales for many years. Exclusive sales rights in Illinois, Indiana, Iowa, Wisconsin, North Dakota, South Dakota, Minnesota. Real opportunity for men accustomed to large sales. Address N E 226, Tribune.

DISTRIBUTOR — NEW IMPROVED FOOD product, fast seller, steady repeater. Every one sold is handle. Large profit. Exclusive territory. Nominal investment required, protected by merchandise. Sea-Nuts Co., Paul, Minn.

EARN $200 DAILY

with country's largest union label printing of cut prices; largest assortment cut of specialty items; seventy-two hour delivery; experience unnecessary; outfit free. Address E 257, Tribune.

LEGAL MEN.

Wanted a few high grade men who would like to connect with legitimate automobile fully protected.

Deal Are Right.

Deal are right, treated right, work hard and long and are treated liberally. Men interested only in those qualities, come and see us. Engineers' Building, 205 W. Wacker-dr.

LEGAL SALESMAN

wanted quick. Fresh leads. Salary and liberal commission. Call Franklin 9600, evenings between 6 and 8 or 55 to 65 Randolph.

Opportunity.

to plan for saving and investment in home with a loop bank acting as trustee to collect and pay. Call or write

to Chicago will be assisted to establish anxious for a permanent connection with well known line and can quickly increase income to $1,000 a month. Apply at once or write for full particulars. All replies strictly confidential.

ring character, have good record of average ability and are willing to make a success in life, we can offer you personal interest and help. We will be best with us. You will be given fullest personal assistance in developing and you are a com-

y 10 to 12 a. m., Ask for Mr. Har-007, 100 W. Mon-

MAN FOR JAL POSITION.

nal expansion program a permanent position for ambitious men with a good record of sales and service work will add a few more men to our staff. Earning opportunities for the right men are unlimited between $4,000 and $10,000 annually. Apply in person or write for appointment to

E. R. MOORE,
Room 1400, 111 W. Monroe-st.

MEN

PERMANENT, GOOD PAYING POSITIONS in Chicago, Gary, Michigan City, South Bend, Goshen, Aurora, Elgin, Waukegan, Racine, Kenosha, and all cities within one hundred miles of Chicago. Must be over 23 years of age and give references. We are specialty organization, organizing a new subsidiary, with products that are revolutionary. Men who are serious about their future, communicate with

C. ADAMS, DISTRICT MANAGER,
230 E. Ohio-st., Suite 201, Chicago, Ill.
Call in person if possible.

MEN—MAKE $50 DAILY SUPPLYING that wonderful new discovery called NEW-CAR, a harmless, transparent liquid. Can be applied with a cloth in a few minutes; no rubbing, and it will instantly restore old faded cars to their original color and dashing brightness and look new for many months. Write our wire for outfit and territory. C. H. Rowan, Box 1642, Milwaukee, Wis.

MEN—TO CARRY COMPLETE LINE OF children's wear in Illinois, Indiana, Ohio, Iowa, and Northern Wisconsin for largest specialty stock house in the Middle West. Must know trade. Address K E 495, Tribune.

MEN—STEADY WORK. SELL DEPENDABLE trees and plants. Big demand. Commissions weekly. Complete co-operation. Write Williams Sons' Nurseries, Rochester, N. Y.

MEN—TO SELL FRESH COUNTRY EGGS. An excellent opportunity to make some extra money. Write full particulars. Goshen Poultry Farms, Goshen, Ind.

NEW SPECIALTY.

Selling every business; four $15 sales daily pay $288 weekly; world's largest firms, Bell Telephone, Armour, etc., use it; smallest business needs it; customer guaranteed cash return ten times price paid; repeats; no competition. Walker made $165 first day. F. E. Armstrong, Pres., E-12, Mobile, Ala.

Opportunity for Real Commissions

Experienced cemetery lot salesmen, your one opportunity to earn large commissions. Finest, newest and only Memorial Park in this part of country. No competition, well developed fertile field; 400,000 people to draw from. Extensive advertising program now going on. Campaign to start June 1; write, wire or come at once. Get set to start June 2 for summer and fall. St. Joseph Valley Memorial Park, 908 Building & Loan Tower, South Bend, Ind.

OPPORTUNITY

FOR 2 HIGH GRADE SALESMEN EXPERIENCED ALONG PHYSICAL CULTURE LINES. GOOD COMMISSIONS PAID. GOOD LOCAL LEADS. SOMETHING ABSOLUTELY NEW IN CHICAGO. APPLY 10-12 A. M. ROOM 1400, 111 W. MONROE.

SWEDISH ZANDER INSTITUTE
75 W. VAN BUREN-ST.

PLUMBING AND HEATING SUPPLIES salesmen—Country territories; advise experience. Box 1217, Omaha, Neb.

PRINTING SALESMAN.

Excellent opportunity to connect with organization doing high grade of work. Intelligent and conscientious effort will be given full co-operation in obtaining business. Give full information, age, experience, climate, etc. Address N E 360, Tribune.

PRINTING SALESMAN

Have wonderful opening for young man to sell printing. It is not necessary to know printing if your acquaintances are among purchasing agents. It will pay you to communicate with us.
Address N K 416, Tribune.

RADIO SALESMEN

High grade experienced radio salesmen having dealer acquaintance; territories open in Chicago and within the 200 mile radius; wonderful opportunity for a permanent connection with a large company selling high grade nationally advertised merchandise; age, experience and territories covered; all information kept strictly confidential; our salesmen have knowledge of this ad. Address N E 364, Tribune.

RADIO SALESMEN

Large corporation offers permanent position with exceptional future possibilities to experienced salesman. Apply Monday, 9 to 3.
4506 BROADWAY.

REAL ESTATE SALESMEN.

Our present force cannot handle the leads we are getting on

CUMBERLAND.

Chicago's greatest real estate development. This property is attracting world-wide attention, and our salesmen are making money. Are you?

OUR FULL PAGE ADVERTISING CAMPAIGN

starts next week. If you want to join the liveliest outfit in Chicago and prosper accordingly, see me personally.

MR. HANAUER,
176 W. ADAMS-ST. ROOM 1244.

REAL ESTATE SALES MANAGERS.

Openings for two experienced sales managers with subdivision experience on North or N. W. Side, who know how to make personal sales and hustle. Most saleable property in Chicago district. All improvements in. Must be homes under construction, starting sect. to right men. Replies confidential. Address M E 433, Tribune.

REAL ESTATE SALESMEN — HOMES, bungalows; increase your sales. Write today. 1737 Julian-st., Kinowski.

REAL LIVE DEAL

$200 A WEEK UP; LEADS.
C. NELSON ANDERSON,
105 W. MADISON. R. 2005.

REPRESENTATIVE — TRAVELING, FOR old established fraternal organization. Must be a member of the Masonic fraternity well versed in lodge and fraternal work, of good personal appearance, and qualified to meet the public before large gatherings. One familiar with health and accident insurance preferred but not necessary. Give age, experience, qualifications, and minimum salary expected. Address K E 478, Tribune.

ROOFING SALESMEN

Large corporation in community of 250,000 located four hours from Chicago wants to hear from experienced roofing salesmen. Splendid opportunity. Our firm's established policy will require sales managers for new territories. Commission large enough to interest good men. This is not an advertisement for more salesmen—it is a real opportunity for the right man. Addres L N 22, Tribune.

SALESMEN.

Light machinery and supplies in Ill., Wis., Indiana, Michigan; permanent positions for 10 men of experience; write, giving all details. Address D 76, Tribune.

SALESMAN—CHICAGO BRANCH OF LARGE eastern manufacturer requires a salesman who has a successful record selling the electrical and manufacturing industries in Chicago and vicinity. Salary. Address N E 57, Tribune.

SALESMEN.

to sell the Big Marmon "8." Must have experience in the fine car field; money making proposition for a worker. See Mr. Huhl, 2419 S. Michigan-av.

SALESMEN — SMALL MODERN FURNITURE and art goods, sold by photo; commission basis; state territory covered and lines handled. Box 374, 1483 Broadway, New York City.

SALESMEN

calling on wholesale drug and paper houses to sell Dixie Ice Cream dispenser. Address H S 191, Tribune.

SALESMEN—THREE

Specialty, with cars; proposition worth $10 to $20 a day; personally take you out and show you. 549 W. Randolph. Sta. 419.

SALESMEN—LARGE NEW YORK FIRM DESIRES sell imported furniture frames; business well established Chicago and vicinity; commission basis. Metropolitan Frame Co., Maslow, Hotel Sherman.

SALESMEN.

Leads will be furnished; clean cut money making proposition; steady work. 1112 Mather Building, 75 E. Wacker-dr.

SALESMEN — SWEATERS AND SPORT coats. New York mill agents' line available for man with following among large retail trade of Chicago. Commission basis. Address L N 39, Tribune.

SALESMEN — EXPERIENCED SPECIALTY, with car, calling in small towns; can make $1000 weekly, permanent connection. Keystone View Company, Meadville, Pa.

SALESMEN — FOR MEN'S FELT HATS, Chicago and vicinity, strictly commission basis. Apply in person. Barcelona Hat Mfg., 402 S. Market.

SALESMEN—WITH SOFT DRINK BEVERage experience; established concern seeking 2 reliable men; permanent. State experience. Address N A 574, Tribune.

SALESMAN—CAPABLE ORGANIZER, SELLanything; nation-wide acquaintance dept. stores, chains, stationers, jobbers, etc.; will travel. Address F 286, Tribune.

SALESMEN — CATHOLIC; ELK, UNNEcessary; $15 Hartford bldg., 8-10 a. m.

WANTED—MALE HELP.

Salesmen, Solicitors, Etc.

SALESMEN
LOOK AT
THIS SET-UP

1. Livest organization in Chicago.
2. Salable property.
   [A] IDEALLY LOCATED.
   [B] HIGHLY RESTRICTED.
   [C] FULLY IMPROVED.
   [D] BACKED BY STRONG ADVERTISING.
3. Real leads.
4. Generous compensation.

COME IN AND LET'S TALK IT OVER.
1009 N. STATE-ST.
DEPARTMENT SALES MANAGER.

KRENN & DATO, INC.

Exclusive Agents:
Mrs. Rockefeller McCormick Properties.
Edith Rockefeller McCormick Trust.

SALESMEN WANTED

to work with the largest organization of its kind in the world. We furnish you 20 genuine leads a day and will guarantee you a satisfactory income of at least $75 a week if you will work and qualify.

Experience desirable, but will train men who have no sales experience, as we have a regular training school for you.

This proposition is very unusual. We don't want any peddlers or solicitors.

We have also a few openings for foreign speaking gentlemen.

See Mr. L. L. Denbo,
MONDAY, TUESDAY, AND WEDNESDAY.
Room 1402 Chicago Bldg., 7 W. Madison.

SALESMEN

We have an opening in our sales organization for a number of high grade men with or without previous investment experience, who are of the firm conviction that they can sell a diversified list of Public Utility, Industrial and Foreign bonds and stocks.

REMER, MITCHELL & REITZEL INC.
208 S. LA SALLE-ST.

SALESMAN.

THE NEW CATHOLIC DICTIONARY.

Leads and full co-operation.
Large weekly commissions.
Opportunity for District Managership.

UNIVERSAL KNOWLEDGE FOUNDATION,
19 Union Square, New York.

SALESMAN

with well established conservative brokerage house; experience in securities not necessary; wonderful opportunity to learn investment business; must be neat, aggressive and between the ages of 25 and 35; salary and bonus arrangement; answer, stating age and previous selling experience.
ADDRESS N Y 152, TRIBUNE.

SALES ENGINEER.

One of the oldest and largest manufacturers of conveying and elevating equipment, recently reorganized as a firm, has an opening. Give complete conveyor selling experience or no attention paid.
Address N D 590, Tribune.

SALES ENGINEER—JUNIOR: GRADUATE mechanical engineer; age 23-26; experience in overhead line construction; selling experience desired; fine opportunity to grow with expanding firm. State age, education, experience, previous employers, earnings. Address K E 477, Tribune.

SALESMAN.

I have an unusual position to offer a salesman who can show a successful record in selling to the automotive, drug, food or real estate. Reply, giving full particulars and phone number in first letter. Address K E 477, Tribune.

SALESMAN—EVERYWHERE EXCEPT CHICAGO, to sell as sideline the PRINTOGRAPH to retail merchants; all or spare time; wonderful opportunity for a permanent connection with a large company selling high grade nationally advertised products; state age, experience and territories covered; all information kept strictly confidential; our salesmen have knowledge of this ad. Address N E 364, Tribune.

SALESMAN WANTED.

A prominent manufacturer of nationally advertised automotive products desires experienced missionary salesman. State age, details of experience, salary expected and kind of car he can drive. Address Box 7401 Lyndon-av., Detroit, Michigan.

Salesmen—2 Real Workers

for road work, to interview merchants, bankers, and doctors: $150 per week net easily made by experienced men; no stock; no samples to carry; nothing to sell; no dull season; Gentiles. 108 N. Wells, Room 1832.

SALESMAN—EXPERIENCED MAN WITH following among department stores and jewelers in Chicago and vicinity to represent manufacturer of costume jewelry specializing in stone effects; marcasite. Residence in Chicago preferred. Address L N 7, Tribune.

SALESMEN—WILLING TO WORK. MAKE a real living selling the cleanest, livest auto specialty on market; Chicago or outside territory. Call 9-11 a. m. Aeromotive Engineering Co., Rm. 606, 130 N. Wells.

SALESMEN—HIGH CLASS MEN TO SELL A new Flasher Box Pictorial News Service for window display. Quick seller. Commission basis. H. S. WILLIAMSON, 148 Front-st., New York, N. Y.

SALESMEN — MANUFACTURER OF household furnishings article in Chicago. Man under 30 pref'd; pep and industry more important than exp. Address K E 471, Tribune.

SALESMAN WITH CAR

can make $8 to $15 a day. A demonstration sells. 50% comm. New, amazing automatic auto alarm. See Nims, 741 N. Wells.

SALESMEN — HARVEST AND STRAW hats; leading line for leadership. We offer most liberal commission, territory arrangements. Give references first letter. Sun-Star Hat Co., Philadelphia, Pa.

SALESMEN—SALESWOMEN, ACQUAINTED infants' wear buyers, carry side line, Philippine baby dresses, commission. Illinois, Indiana, Missouri, Wisconsin. Philippine Dress, 15 E. 31st, New York City.

SALESMEN—REAL ESTATE BROKERS, I own 4 choice tracts, Lake Mich. short frontages, suitable for estates and subdivisions. Liberal commission. R. W. Starr, 833 Mich. Trust Bldg., Grand Rapids, Mich.

SALESMEN—BIG PROFITS. QUICK REpeats; new, fast selling line merchandise, Counter Cards, Asprin, Breath Gems, Tooth Whitener, etc. Specialty Co., Box 228, Wheeling, West Va.

SALESMEN—A REAL SURPRISE FOR YOU. Sell automatic all aluminum sandwich machine, $16.95; com. $8. The last word in sandwich equipment. Write quick. DICKERSON MFG. CO., Dept. 37-C, Springfield, Mo.

SALESMEN — QUALITY LINE LADIES' sport apparel for Chicago and midwest. Los Angeles mfr. wants territory. See Mr. Stein, Gladding Bros., 705 W. Washington.

SALESMEN AND WOMEN—WILL ESTABlish you in own business; Chicago and other middle west cities. Exclusive protection. For details write Jones & Co., Dept. 37, Jones Bldg., Cincinnati, Ohio.

SALESMAN — COMPLETE SMALL TOOL line to garages, dealers, mechanics; real prop.; protect own business; protected territory. Baker Tool and Mfg. Co., 134 S. Clinton-st.

SALESMEN—GUAR. SAL. AND COMM., BIG money for hustlers on 15 household specialties; sell on sight to home owners; season here now. Call at 4920 S. Rockwell-st.

SALESMAN—YOUNG, AGGRESSIVE, JEWish preferred, to sell advertising for local trade papers; good future. Write full details. Address F 570, Tribune.

SALESMEN—CALLING JEWELERS, CANDY and other stores; new pocket samples, metal and paper seals and labels. Davenport-Taylor Co., 412 Orleans-st., Chicago.

SALESMEN—A RELIABLE T-SHIRT mfr. wants direct to consumer, needs 3 men; comm. paid daily; with bonus. Free sales outfit. 127 W. Dearborn-st., 311.

SALESMEN—CREW MANAGER AND CANvassers in and out of town for a product that really sells. Sal. and comm. Am. Reon Co., 2220 Ridge-av., Evanston.

SALESMEN — RENT OUR DEAL IN AMERICA. Premium or coupon men can clean up. Big experience. Write for complete plan. 2d fl., National Bldg., Cleveland, O.

SALESMEN—OPPORTUNITY TO EARN $20 daily and establish life income selling for $1 a year, $1,500 accident policy. Superior Policy Dept. 1 S. La Salle. Chas. Lyon, Inc.

SALESMEN—MECHANICALLY INCLINED; new automotive tool. Sell in your own territory. Car necessary. No investment required. A. 297 Tribune.

SALESMAN — BETWEEN 25 AND 40, UNusually attractive income to representative large specialty concern. Address M N 127, Tribune.

SALESMEN—TO CALL ON RETAIL TRADE with select line of hosiery. Must own car. Give references first letter. Chas. Corey, Norristown, Pa.

SALESMAN—TOYS, PUZZLES, ELECTRICAL clocks, shadow lamps; liberal commission; house to house canvass; $15 a week. Ohmark Specialties Co., 533 S. Wabash.

SALESMEN — WELL KNOWN ADVERTISing medium to drug trade; new comm.; big money maker. Address N A 462, Tribune.

SALESMAN — TO HANDLE OUR NEW popular patented artificial bait as a side line. Address L P 119, Tribune.

SALESMEN—NO EXP. NEEDED. WRITE quick; good profit offer; 165 var. brushes. Postage paid. Fuller Brush Factory, Hartford, Conn.

SALESMEN — HANDLE LINE RUNNING in season only. Dunson, 8 Williams, Boston, Mass.

SALESMAN — TO SELL ROOF VENTILAtors; experience necessary. Address N P tors; experience necessary. 1110 E. 55th-st.

SALESMEN—PORTABLES EXPERIENCED, also proof passer.

SALESMEN—WITH SOUTH SIDE BAKERY following. Address N P 130, Tribune.

SALESMAN—CHICAGO, MIDWEST STATES. Sell our Address D 96, Tribune.

WANTED—MALE HELP.

Salesmen, Solicitors, Etc.

SALESMEN—WHO HAVE AVERAGED $10,000 SELLING IDEAS.

SEVERAL MEN of uncommon sales talent and matured experience in the field, who have successfully sold territorial rights of sound business ideas and have steadily earned large income, can find immediate openings in organization of a strongly rated national concern.

THE WORK is to interview the strongest business men in a town and close exclusive dealer contracts that mean big and permanent profits selling a quality product that is universally required and sold from coast to coast; no technical experience whatever is required; only men between 35 and 50, who have unbounded confidence in their own ability to deliver, who are free to travel, and who are seeking a real, big money making opportunity should respond.

COMMISSIONS ARE GENEROUS, quickly paid, without holdbacks, and we will make satisfactory financial arrangements.

APPT. 721 N. CLARK-ST., SUITE 601.

SALES ORGANIZATION OR SALESMANAGER, ATTENTION!

High grade, heavily wooded summer home colony of 150 choice cottages; front lots on the most beautiful lake, only 60 mi. No. of Chicago.

Highly restricted; running water on each lot; electricity, telephone, etc. Property attractively priced, insuring quick disposition. Must be marketed in next 60 days to close an estate.

Wants a sales organization or a sales manager with own sales force, ready to step in and handle proposition.

A cleanup for the right man, with organization. Here is a real setup for a real producer. Drawing account seekers and promoters please don't waste your time.

For interview call at Morrison Hotel Monday, after 9 a. m.
G. W. SLAUGHTER.

SALESMEN—

$25 Pay Each for 100 Extra

Men to take orders on outside during Enormous Clearance Sale.

$50 daily commission easy; permanent positions for all salesmen we pay over $100 first week; no canvassing; highest type grape products customers. 32nd Floor Carbide & Carbon Bldg., 230 N. Michigan-av. Suite 3204.

SALESMAN — WANTED BY NEW York manufacturer of popular priced and well known lighting fixtures with following in Wisconsin, Minnesota, Iowa, Missouri, and adjacent territory. Must have car; one with limited side line preferred. Box 854, Equity 100 W. 42d-st., New York.

SALESMEN.

For a quick, one-call deal; if you have sold insurance, real estate, stocks or bonds, let me tell you how you can make some money quickly. Monday between 9 a. m. and 4 p. m. Room 103 La Salle Hotel.

SALESMEN.

To sell meals and provisions to hotels and restaurants; must have clientele; references confidential. Address H S 188, Tribune.

SALESMEN

Calling on industrial plants, to sell white light reflecting paint as a side line on commission basis. This paint is a product of extraordinary quality and has a large market.
Address N P 539, Tribune.

MEN — BIG MONEY SELLING SPECIAL $10,000 accident policy paying $25 weekly accident or sickness benefit. Entire cost to men, women, $10 yearly. Liberal commission. Write, phone, call. Commonwealth Casualty Co., Dept. 39, 75 Montgomery, Jersey City, N. J.

SALESMEN WITH CAR.

We have a wonderful proposition for 50 experienced salesmen to call on department and retail stores throughout the country. Exclusive rights to best men. Address N 414, Tribune.

SALESMEN—BULLSEYE GOLF COURSES [copyright, pat., app. for]. A new golf game; permits real golf shots. Fitted pocket, fits every bag. Profits certain. State rights. Reasonable terms now available. Golfer or trade. De Camp's Sons, Builders, 505 Eagle Savings bldg., Cincinnati, Ohio.

SALESMAN—TO CALL ON LIVE LEADS from our extensive advertising. Good money making proposition for man with ambition and training for mechanical trades. Man with mechanical experience preferred. Address K E 480, Tribune.

SALESMEN—A BILLION DOLLAR LIFE Insurance Co. has 2 openings in Chicago in Sales Dept. If you qualify our offer means a real future with substantial income. High-est grade men only. Ask for Mr. R. M. Sacks, Agency Mgr., 1705, 120 S. La Salle.

SALESPEOPLE — GENERAL HOUSE TO house, popular priced necessities that sell on sight; steady repeaters. Termo Co., 1319 W. Madison.

SECURITIES SALESMEN.

Salesmen with high grade clientele can become permanently connected with investment firm distributing finest type Class A financial security; company has reserves of $4,000,000 and $700,000 capital past 18 years; no public issue of such character being offered; most liberal compensation basis. Call Franklin 8808 for appointment.

SET-UP PAPER BOX SALESMEN—BIG FUture for executive position, Chgo. and Milwaukee territories. Don't apply unless qualified. Address F F 322, Tribune.

SOLICITOR—BY FINANCE CO., TO DEVOTE spare time to place loans to manufacturers on accounts receivable. Address S M 138, Tribune.

Specialty Salesmen

High type, ages 25 to 38, well educated, neat appearing, and with a personality to meet professional men.

The company is the largest of its kind; surgical and dental equipment; well advertised; used by leaders in the medical and dental professions. No competition. Sold for cash or terms.

The earnings are unusual, and we want men who have earned over $5,000 yearly. This is a commission proposition with a drawing account arrangement.

Phone for interview.

General Sales Manager,
Diversey 7426.

SPECIAL FACTORY REPRESENTATIVES

Must be seasoned, high grade specialty salesmen, 35 to 50 years of age. Must be of dominant personality and convincing address and have had successful experience in intangibles or business ideas that take more than average ability to put over on first call.

We are seeking are not the ordinary "order taking class" but must grasp quickly the salient features of a proposition, present our facts convincingly, and sell a worthwhile business with splendid profits to one highly rated concern in a field on an exclusive franchise basis.

Contracts are closed on a one call basis and run into large figures and the sales man's earnings are relatively large.

Remuneration on commission with expenses advanced. Constant travel is imperative and a car is an asset in this business.

If you can meet these requirements and your past record will stand close investigation, a permanent connection for you, with earning possibilities far above the average.

For interview call in person, room 1112, 230 N. Michigan, from 9:30 a. m. to 1 p. m.

Tailoring Salesmen

CAN YOU ANSWER THESE TWO QUESTIONS?

1. Have you had at least four seasons' experience selling men's tailoring direct to wearer? If not, are you willing to start as a salesman calling upon his own clientele?

2. Have you for the past two seasons averaged at least 200 orders per season?

If you can meet these requirements, write us at once giving full particulars, as we will distinguish you from the great mass of mediocre tailoring "agents" and enable us to recommend you unhesitatingly to our clients, one of the outstanding concerns in the quality field.

In reply to your letter, you will NOT be sent a barrage of printed literature, this is NOT a mail order proposition. Instead, a personal interview will be arranged at our expense, at which time complete details of an entirely new plan will be given you—a plan whereby you can at last capitalize upon your ability to its ultimate earning power.

Reservations for restricted territory are now being made, so if you are a PRODUCING SALESMAN, address in confidence, Robert G. Dixon, care Fuzon Advertising Agency, 410 N. Michigan-av., Chicago, Ill.

WANTED—MALE HELP.

Salesmen, Solicitors, Etc.

STOCK SALESMAN—TO SELL $100,000 7% preferred stock. M. L. Rawlings Ice Co., 601 J.-st., Lincoln, Neb.

TAILORING SALESMEN—
$5 ON $19.85 ORDER.
Sell 7 out of 10 men. Biggest money maker in field. Sell good suits and topcoats, wonderful value, $19.85. Union made. Quick del. Big repeats. FREE outfit. Dept. L-10, Meiro Tailors, 879 Broadway, New York.

The Man We Want

must be intelligent, neat appearing, ambitious, believing he can produce results in selling or renting a nationally advertised product to business and professional men; an unusual sales plan, attractive to salesman and customer.

A permanent connection with a company you will be proud to represent. Excellent earnings and as clean cut a proposition as you will find. Apply

EMPIRE SERVICE, INC.
SUITE 1803, DAILY NEWS BLDG.

THREE SALESMEN.

By La Salle Extension University. Must have good appearance and education. Sales experience desirable, but not necessary. Real opportunity for good earnings and permanent connection. Apply in person or by letter. Room 1409, 116 S. Michigan-av.

TRAVELING SALESMAN

wanted by nationally known publishing houses. Must be high school or college graduate over 24, with good references. Opportunity for advancement to executive position. State age, education, experience, phone number. Address S F 415, Tribune.

TROUSERS AND BREECHES.

Salesman for popular priced line of dress and work pants, breeches and hunting clothing. An excellent opportunity for man with experience in similar line with proven retail following in

ILLINOIS AND INDIANA.

Resident man with auto preferred. State fully territory covered, past and present connections; commission basis.

SIGMUND EISNER COMPANY,
RED BANK, NEW JERSEY.

TWO COLLEGE MEN—
FOR SUMMER WORK.

Booking Home Talent Shows

We have openings for two college men for summer work in our booking organization. Must be neat appearing, willing to work and anxious to make money. If you can qualify you can earn sufficient money for full school year. Apply at once stating age, references, recent photo, your college class, and dates you will be free to begin work. Universal Producing Co., Fairfield, Iowa, Dept. FS.

6 Little Sales Per Day Will Net You $30,000.00 Per Year

Three weeks ago we started a national campaign to sell a new specialty. This specialty has a field bigger than the automobile, fully as big —perhaps bigger, than the radio. It is in a field by itself—practically in a field by itself.

Our plan of sales operation has already been perfected. It is wonderful! By this plan we have state sales managers. These state sales managers secure distributors to handle our product exclusively. A successful distributor in a small territory will net $5,000.00 a year. A larger territory will net a distributor up to $50,000.00 per year. Our new salesman last week contracted with thirty prospective distributors in two days. Our method of securing these prospects is simple and positive.

We want state managers willing to show distributors how to sell sales. Our men in this work have already made as high as eighty-five sales in a week, more than twice the quota necessary to make $30,000.00 per year. We want more men not too proud to work, willing to pay the price of success, who will make a minimum of six sales daily to prove to distributors the profit possibilities of this business. We want a manager who will maintain this simple quota cannot fail to earn $30,000.00 per year. Write or wire Ralph De Camp, sales and to stand prosperity. Steadfastness of purpose is likewise essential.

This is a deal for real heavyweight salesmen who have made $10,000.00 a year or more, but who have the capacity for bigger things. We are building a national organization rapidly. Four state managers were secured the past week. One of them quit a real $15,000.00 per year job. Another has already secured distributors sufficient to make half of his year's income. Our plans include a big national advertising campaign before the end of this year. A state man who makes good on this deal can earn all the money in this business he will ever need.

It is useless to waste your time in replying to this ad unless you are a high caliber, heavyweight $10,000.00 per year specialty salesman. If you are one, we honestly believe this business offers you the opportunity of a life time. For further details call, write, or wire.

Kankakee Steamer Co.
310 South Michigan-av.

$50 TO $150 A WEEK EXTRA
FOR ADV. SPECIALTY MEN.

The Burlington R. R. Co. has ordered 250,000 Process Art Metal Blotters, netting the Salesman hundreds of dollars EXTRA Commissions. Why don't you look into this? Beyond competition—shines like an electric-lighted billboard—fastest selling advertising specialty ever offered. Colorful, sparkling metal top blotters, advertisement printed in 4 colors.

Pocket or portfolio samples free to experienced advtr. specialty salesmen who mean business. ENORMOUS COMMISSIONS. Leading advertisers are ordering—MILLIONS. Biggest thing in business, rated AAA-1. Mail coupon, attach note stating territory, experience, regular line [confidential], or no attention.

THE PROCESS CORPORATION,
Dept. G-10, Suite 1700, 209 S. State, Chicago.

Send .... pocket samples .... portfolio samples of Process Exclusive ART METAL Advertising Blotters, free, and complete instructions. Information requested is attached.

Name .....

Address .....

Agents.

Every Home a Prospect

for Burlington Ironing Cushion Pad and cover; large profits big. Write today. Dept. A, Burlington Blanket Co., Burlington, Wis.

DON'T SELL FOR OTHERS. EMPLOY agents yourself. Make your own products. Toilet articles, soaps, perfumes. Valuable book FREE. Scientific Lab., 1949 W. Broad, Richmond, Va.

AGENTS—$20 DLY.; KNOTLESS CLOTHES line holder; great household necessity; give invented. Sells on sight; 25c per pr.; 30 day trial. Satisfaction or money back. HALEY HUTCH CO., West Branch, Mich.

BIGGEST SURPRISE OFFER EVER MADE. Be sure to answer this ad. My line of soaps, coffee, tea, spices, toilet articles, household specialties, gave you larger profits. M. G. Roth, Pres., 2861 Dodier, St. Louis, Mo.

AGENTS—GOOD SALARY AND EXPENSES, or 50% commission. Introduce wonderful business stimulator to storekeepers; sensational money maker, absolutely new. Write Div. 40, States Art, 49 E. 21st, New York.

CALIFORNIA PERFUMED BEADS SELLING like hot cakes. Agents coining money. Big profits. Catalog free. Mission Factory A, 2328 W. Pico, Los Angeles, Calif.

CHANCE OF A LIFETIME.

Reliable, ambitious man to establish local business. We finance you. Experience unnecessary. McNess Co., Dept. 36, Kansas City, Mo.

AGENTS—SELL "KLEEN FOOT BALM." 90% of humanity are prospects; big profits; sure fire repeater. Write today. Kleen-Foot Co., 507 Mather Bldg., Washington, D.C.

NO MATTER WHAT YOU ARE SELLING, postal addressed Farley-Halpen, Dept. A 401, Philadelphia, will show you how to get money making offer ever received. Write now.

SUCCEED WITH YOUR OWN PRODUCTS. Make them yourself. Formulas, Processes, Trade Secrets. All lines. Catalog free. T. THAXLY CO., Washington, D. C.

STRANGE BATTERY COMPOUND CHARGES instantly; eliminates old method; gives new life and power. Big profits. Gallon. Sample, McKMAN CO., St. Paul, Minn.

AGENTS—NEW SHIRT PROPOSITION, NO capital or experience needed; commissions in advance; samples free. Madison Factories, 562 Broadway, New York.

AGENTS—$10 DAILY JUST SHOWING NEW sensation; free outfit. Specialty Products, Box 228, Wheeling, W. Va.

FREE SAMPLE; AMAZING NOVELTY signs; quick seller all stores; 500% profit; $75-$100 weekly. National Signs, Dept. 1, 152 W. 18th-st., New York.

SWEET LAVENDER SOAP. EASY SELLER, every woman buys. Big profit. Sample free. Vivienne, 225 W. Washington-st.

AGENTS — GOLD SIGN LETTERS FOR store windows; 500% profit; free samples. METALLIC LETTER CO., 435 N. Clark, Chicago.

AGENTS—CONNECT WITH OVER 230 manufacturers, distributors and jobbers; full, part. Pruitt, Brookfield, Ill.

MEN WOMEN—EARN $75 AND OVER WK. Soon earn it in 1 day; full or part time; no canvass. SETHNESS CO., 1819 Berteau.

BIG PROFIT PUTTING OUR GOLD SIGN letters on store windows, without experience. Consolidated, 73 W. Van Buren, Chgo.

AGENTS OVER WHERE YOU LIVE MAKE BIG money. Send 10c for sample and proposition. 308 Supr. Bldg., Cleveland, O.

SELL LIVEST COMBINATION SET EVER conceived; can earn $50 wk. or more. Call or write 127 N. Dearborn-st., Rm. 1006.

$10 DAILY SELLING SANITARY ITEMS. Miscellaneous.

WANTED—MALE HELP.

Agents.

WANTED! AMBITIOUS INDUSTRIOUS person to introduce and supply the demand for Rawleigh Household Products in Chicago and various other towns or rural districts in this part of Illinois. $150 to $400 a month or more profit. Rawleigh Sales and Service Methods get business everywhere. No selling experience required. We supply Products, Outfit—everything you need. Profits should increase every month. Lowest prices; best values; most complete service. W. T. Rawleigh Co., Dept. IL-142-P, Freeport, Illinois.

TOOK IN $54 IN 6 HOURS.

JOHN SHELDON of Va., writes: "My territory is a rough one, but I took in $54 in six hours selling Sayman's soap and other Sayman products. The fastest organization of its kind offers you chance of lifetime to make more money. Write quick for free samples and our amazing new selling plan. Sayman Products Co., Dept. E-419, St. Louis, Mo.

STRANGE FLUID CHARGES BATTERIES instantly; prevents sulphation; freezing, and overcharging. Doubles life and pep. Holds charge indefinitely. Discards old methods. Write for free charge and money making opportunity. Elliott Works, Dept. 17, Des Moines, Iowa.

"STOP THIEF!" SHOUTS NEW, MYSTIfying, humanlike auto alarm, when car is touched. Endorsed by Police Depts. everywhere. Crowds marvel at it. Agents clearing $25 daily. Exclusive territory. Free sample offer. Write Sentinel Industries, Inc., Dept. 401, Garver Bldg., Des Moines, Ia.

NEWEST THING!—RUBBER FLOOR COVerings in beautiful colors; art rugs, comfort, foot mats, sponge rubber bath mats, monogrammed door mats, etc.; attractive, practical; economical; women wild about them; agents cleaning up; free outfit; write quick. Kristen Mfg. Co., 93 Bar-st., Akron, O.

IF YOU WANT TO GET YOUR GROCERIES and household supplies at wholesale and a wonderful chance to make $15 profit a day besides, send me your name immediately. No experience necessary. New Ford Sedan free to producers. ALBERT MILLS, 4452 Monmouth, Cincinnati, O.

AGENTS—$15 DAILY! AMAZING NEW dishwasher washes, rinses, dries dishes! Hands do not touch water. Fits any sink. Women "wild" about it. Sells quickly! Indorsed by "Good Housekeeping." Household Aids, 352 W. Ohio, Dept. N-7, Chicago.

DEMONSTRATORS — BRAND NEW HEMstitcher, it's different. You do not cut materials. Works on any sewing machine. Retails 50c. Agents wanted everywhere. K. J. Mfg. Corp., 4356 Melrose, Los Angeles, California.

"WOW" LETTERS—

WANTED—FEMALE HELP.

Household Help.

NURSE—CHILDREN, 5 MOS. AND 3 YRS.; settled, strong, Protestant; excellent character, intelligent disciplinarian; foreign language desirable; wages $75 per mo.; mention reference, age, former experience, and full particulars. Evanston. Address L N 33, Tribune.

Clubs, Hotels, and Restaurants.

WAITRESS—EXPERIENCED; $50, ROOM and board. Greenwood inn, Evanston.

Saleswomen.

A Few Positions Are Open

to bright, ambitious young women with a firm of national standing. Personality, tact, education, and appearance are necessary requisites to fill these positions, as the work will require contact with a high grade established clientele. A salary and commission will be paid to those who qualify. These positions will be filled as fast as we can find the right type of young women to fill them. Call at Suite 1509 Transportation Building, 608 S. Dearborn-st., between 10 and 12 a. m. or 2 to 4 p. m.

AAA1
SALESWOMEN
LEADS.

Positively the fastest deal in Chicago. We have women making $30 to $120 per day; think of it; 100% co-operation. Full pars ads in Chicago's newspapers to investigate. This is your opportunity. Mr. Carr, Room 612, 32 W. Randolph-st.

AN AMBITIOUS WOMAN

with sales ability and good personality, permanent and remunerative. Rockwell F. Clancy, 75 E. Wacker-dr.

ATTENTION, WOMEN—
Wanted to distribute samples of our prod. to home and offices. Pleas. dignified, gd. paying wk. State phone No. Address P 513, Tribune.

CANVASSERS—USEFUL NEW HOUSEHOLD article; great seller, good profit. Morris Household Specialties, 1508 Carroll-av.

CREW MANAGERS.

Experienced women. Apply Miss Alvina Lenke, 23d floor, 75 E. Wacker-dr.

DOUBLE YOUR INCOME.

EARN $50-$75 weekly with HERTEL PERSONAL CHRISTMAS CARDS. Weekly pay—bonus extra. Experience unnecessary. Outfit FREE. Hertel Co., 318 Washington, Dept. 800-A, Chicago.

DEMONSTRATOR

Between ages of 21-30, neat appearing, single, to demonstrate washers and ironers in homes in suburbs west of Chicago; experience necessary; some one living in suburbs preferred; is rep'd permanent and salary expected. Address N J 463, Tribune.

HOUSEWIVES—SPARE HRS.; GOOD EARNings; no R. E. Address B 72, Tribune.

LADIES

With or without sales experience securing appointments for salesmen; pleasant outside work; big money; drawing account to those who qualify. Mr. Harrison, 1112 Mather building, 75 E. Wacker-dr.

AVERAGE APPEARING WOMEN EARN $35 and more weekly selling our 5-HC-Wear hosiery. No investment. All or spare time. Pickwick Mfg. Co., Fort Wayne, Ind.

SALESWOMEN WANTED.
Salary Guaranteed.

to sell in the home. Representing local retail stores; new sales plan of proven merit for distinctive merchandise; want sincere women of character; young ladies for steady work in cities like Detroit, Cleveland, Chicago, etc.; must have some sales experience. No pay-drawing expense and commissions with a minimum salary guaranteed. Past references required. Phone Miss Morton, Canal 3841, Monday before 11 a. m. for appointment.

SALESWOMEN—TRAVELING EXPERIENCE not necessary; rapid advancement to travel for large company; must be over 30 years of age. FRANCO-AMERICAN CO., 1127 E. 178th-st., or MISS SEGALE, Calumet 4526.

SALESPEOPLE — GENERAL HOUSE TO house, popular priced necessity that sells itself; no selling repeaters. Termo Co., 1319 W. Madison-st.

SALESWOMEN MAKE BIG MONEY TAKing orders for 300 BOSE hosiery, lingerie, hosiery. 5 S. Wabash. Rm. 1308. Branches. 6338 Cot. Gr.; 1057 Wilson, R. 7.

SALESLADIES—$6 PER DAY

Pleasant, interesting work. Permanent. Apply 7346 Cottage Grove, Room 246.

SALESWOMEN—EXPERIENCED OR INEXP. NOT necessary; pay every day. Apply 8 to 10, 4 to 6. 6323 Cottage Grove, Room 246.

SALESWOMAN—STOP IT! STOPS HOSIery runs; last 25c seller; good proposition. Wright Products 30 N. Dearborn.

SOLICITORS—HOUSE TO HOUSE. TO OBtain prospects for building garages, foundations, remodeling, etc. Refs. req. Sal. comm. Call after 9:30 a. m. 77 Kilbourn Const. and Material Co.

SOLICITORS WANTED—APPLY
Room 1326, 188 W. Randolph-st., 9:30 Monday morning.

TWO WOMEN FOR RESPONSIBLE POSITIONS. Furnish references. Address N M 186, Tribune.

WOMEN—TO SELL FRESH COUNTRY eggs; excellent opportunity to make some extra money. Write for full particulars. Goshen Poultry Farms, Goshen, Ind.

$6 SALE, $1 COMMISSION; PAID DAILY; earn $50 weekly; demonstrate; 9 to 11 a. m., Rm. 998, 218 S. Wabash-av.

Agents.

WOMAN—REPIN, TO SELL WELL-KNOWN made-to-measure dresses. All or part time. No canvassing. Unrestricted territory. For details write Grace Tancill, 5117 Waterman, st., Louis.

WOMEN—$1.50 HOUR, SPARE OR FULL time; steady easy work; household products business. No interference with other duties. Write Nelson Co., Newport, Ky.

SWEET LAVENDER, EASY SELLER, every woman buys. Big profit. Sample free. Vivienne 223 W. Washington-st.

Miscellaneous.

WE HAVE AN OPENING OF PROMISING future for a woman of college education with more than average ambition. Applicant should be in her thirties or early forties; compensation open. See Miss Sherman, London Guaranty Bldg., corner Wacker-dr. and Michigan-av.

UNUSUAL POSITION.

Refined educated woman, 26-45; confronted with the necessity to earn; Christian work; good income; promotion to responsible place for right person. Write fully; give phone. Address F Y 383, Tribune.

AN AMBITIOUS LADY

of 25 or over who desires a permanent position and who will work earnestly for my interest can secure a remunerative position by applying in person to MR. BROWN, Room 2054, Palmolive Bldg.

ASSISTANT TO MANAGER

to call on our customers; NO SELLING; must be of neat appearance and willing to work. Call after 11 A. M. Monday.

MR. PETERS,
SUITE 402, 6 N. CLARK-ST.

WOMAN'S OPPORTUNITY.

Start a business at home; congenial and profitable; few exclusive districts open for women of intelligence and personality. Call 612 N. Michigan-av.

CORSETIERE — TO DEMONSTRATE SPENcer Service in Chicago. Experience not essential. Applicant accepted will be trained. Opportunity for advancement to the right woman. State qual. and phone No. Write Spencer Corset Co., 310 S. Michigan.

TEACHERS — AGES 22-40, FOR TRAVELing position; definite income to start; railroad fare paid; opportunity for $300-$500 monthly this summer. WEEDON CO., Dept. 147, 2036 E. 89th., Cleveland, O.

WOMAN—SUCCESSFUL AS EXECUTIVE, teacher or business or professional woman? Exceptional opportunity for well qualified woman. See or write Mrs. Roe, Suite 1100, 180 N. Michigan.

WOMAN—OVER 27, GOOD INCOME, HRS. to 4. Must be self-supporting or one wishing to add to family income. Not real estate, books or insur. Give phone, write. Suite 660, Wrigley Annex.

WOMAN—$3,500 REAL ACTIVE, OVER 25, with some sales ability, in subscription dept. of publisher; 9-4 daily; exp. unnecessary; will train. Call room 1412, Rm. Wrekley, 508 S. Dearborn, Mr. Wood.

WOMEN—YOUNG, AGE 25-30; AS SHOPpers and investigators; experience unnecessary. Starting salary $18. Permanent position. Excellent opportunity. References. Address N A H 1923, Tribune.

WOMAN—WELL EDUCATED, BETWEEN 25-45, for enrollment work in woman's department. Sales Extension University, 53,000-$5,000 possible to right woman. Mr. White, 203 E. Wabash-av. Room 1918.

WOMEN—AM LOOKING FOR 3 WHO LIVE on North Shore, are refined, to assist me in pleasant work during spare time. Call Dorothy Gray, 7 S. Wabash Mr. Grant, 32 Schlesinger-bldg., Rm. 503.

WOMEN—3

Ambitious, best over 25, to learn modern corset fitting. Will teach, permanent, good pay. Call 9 a. m. Room 1001, 6 State.

STUDENT NURSES—BETWEEN 21 AND 30 for new, large Chicago hospital; liberal allowance during training. Edgewater Hospital, 5700 Ridge-av.

TEACHER OR COLLEGE STUDENT—FOR vacation at home; splendid experience; good salary. Call for days. Write fully. Address M E 419, Tribune.

WOMAN—YOUNG, COLLEGE EDUC. HIGH school phone work at home, ph. exp. and $50 a wk. sal. Rm. 1106, 1 p. m. Give address. Address E L 355 Tribune.

CANVASSERS — SALARY AND COMMIS. Something new. Rm. 722, 160 N. La Salle.

YOUNG LADY — TO OPERATE RENTAL library; good co-op. serv. establ.; rent trade for exclusive territory. Write Suite 1101, Winthrop Chicago, 185 N. State, Rm. 1322-N.

WOMAN—EDITORIAL WORK, NEIGHBOR, every town; adv. dec. Full part. Address P 567, Tribune.

GIRL—EVES. LT. HOUSEWK.; EXCH. ROOM, board. 2900 Humboldt-blvd, Albany 7586.

COOK — BOYS' CAMP IN WIS.; STATE call; ref. req. Address R S 208, Tribune.

WANTED—FEMALE HELP.

Miscellaneous.

A WOMAN TEACHER.

College or normal trained; some preference for woman with a degree, for position in sales department of firm of educational publishers doing international business; salary $25 a week to begin, proportionate weekly increases every 2 months for first 18 months. Subsequent contract would provide for steady advancement for eligible applicant. Commissions and profit sharing benefits will add substantially to that sum. Applicant must be able to uphold reputation of character and integrity for many years enjoyed by this firm. References to our bankers and to Wellesley, Vassar, and other college graduates now holding positions with us. Applicants must be free to accept transfer to an out of town office if desired.

ADDRESS E H 195, TRIBUNE.

WONDERFUL
OPPORTUNITY FOR
RIGHT APPLICANT.

The Board of Directors of a leading Illinois company has just created a traveling position for a dependable woman of good appearance, education and the ability to handle people intelligently. Must possess leadership, tact and personality. Good salary to start. We also have an opening for a keenly ambitious woman in Minneapolis, Madison, Seattle, Portland, Denver, and Beloit; salary, traveling expenses. Write all details given in personal interview. Apply between 9 and 2. 1000 N. Dearborn-st. Ask for MRS. DEXTER.

SENSATIONAL OFFER
PART TIME WORK.

I want a woman to assist me in her spare time in the selling of bungalows, residences, and 2 apartments. I furnish 90% to 95% of the total cost of bldg. and lot and give a wonderful brand new modern brick home ready to move into. See Manager, Room 337, 111 W. Washington-st., Monday, 9 A. m. to 8 p. m.; Tuesday, 9 a. m. to 5:30 p. m.

BUSINESS DEPARTMENT

of organization connected with one of America's great universities desires high grade woman between 28 and 38 years of age, capable of explaining a unique service to business people in smaller cities. Good pay, permanent position, opportunity for promotion. Applicant must be free to travel, have at least high school education and A1 character references. No experience necessary.

MR. HOOVER, 6 N. Michigan-av.

WOMEN OVER 21 YEARS
IN ANY WALK OF LIFE.

If you want to get out of the petty money class or earn extra money, join us now at the beginning of the dynamic campaign which will continue until the close of the WORLD'S FAIR. The work is easy and sincere workers can make good money from the beginning. Hot Breaks. Fill-ins. Bluis, etc. Results guaranteed. Open eves. Call for free demonstration. Literature mailed free. AMERICAN COLLEGE OF MUSIC, 740 Lyon & Healy Bldg., WEBSTER 7284.

WOMAN—

Woman of unquestioned character who, through misfortune or reverses, finds it necessary to enter business world. This is exceptional position requiring good personality, intelligence, and sincerity. Position pays $50 per week to one who qualifies. Must be unencumbered and over thirty. Mrs. N. S. Harris, 203 N. Wabash-av.

AN OPPORTUNITY FOR AN AMBITIOUS woman with executive ability who has a definite need and desire to succeed; must have good appearance, education and ability to handle people intelligently. Must possess leadership, tact and personality. Good salary to start. We also have an opening for a keenly ambitious woman in Minneapolis, Madison, Seattle, Portland, Denver, and Beloit; salary, traveling expenses. Write all details given in personal interview. Apply between 9 and 2. 1000 N. Dearborn-st. Ask for MRS. DEXTER.

A TEACHER

who wishes to successfully transfer her teaching experience to another field of educational activity may find a permanent, profitable connection. Qualified applicant may receive $2,500-$3,500 first year. Opportunity to travel. Must have 25-35 years. See Mrs. Kahle, Suite 1004, 360 N. Michigan.

Principal or Teacher.

Opportunity in Christian educational work with attractive income. Full time employment. Certain church worker preferred. Must have taught 3 years. Write fully. Interview will be arranged. Address E Y 384, Tribune.

LADY—27 TO 45, RELIABLE AND GOOD worker, with tactful and agreeable personality, to learn good business must be willing to co-operate with employer and employes; can have all the responsibility she can handle and will be well paid for her work. $1,700 first year. Address S L 255, Tribune.

TWO WOMEN FOR RESPONSIBLE positions. Furnish references. Address N M 171, Tribune.

WOMAN—WITH SELLING EXPERIENCE who would like to become connected with an established and growing organization which recognizes the ability of women; requirements, college education or equivalent; 25-45; freedom to travel. The Book House for Children, 360 N. Michigan.

COLORED WOMEN—50

for special work. Apply Monday, start Tuesday. 5249 Cottage Grove.

Help Wanted with Investment.

Employment Agencies.

WANTED

25 STENOGRAPHERS $18-40
7 DICTAPHONE OPRS. $20-37.50

GENERAL PLACEMENT,
4753 BROADWAY RM. 732. LON. 3312.

The HONES CORPORATION
PERSONALIZED SERVICE.
9th floor, 64 W. Jackson-blvd.

ZINSER PERSONNEL SERVICE—
For university and high school graduates.
MEDICAL AND COMMERCIAL DEPTS..
140 S. Dearborn-st., Chicago, Ill.

TRADE SCHOOLS.

WOMEN—HOTELS NEED TRAINED WOMen. Nation-wide demand for trained people in hotels, clubs, restaurants, schools, institutions, colleges, coffee shops, etc. Hotel business now third industry of this country. Thousands of hotels, clubs, restaurants, and institutions will open this year. Begin now to prepare for one of these positions.

Liberal pay, quick promotion, fine living and luxurious surroundings—here are only a few of the advantages awaiting the trained hotel executives. The Lewis Simplified Home Study Plan quickly prepares you for entrance into the field. Our graduates now holding preferred positions in the best and biggest hotels, clubs, restaurants, and institutions everywhere. Course of study is indorsed by nationally known hotel owners and managers; executives drawing $10,000 to $50,000 a year.

Get into this rich uncrowded field and enjoy quick success. Get out of the humdrum of routine work into a field that teems with opportunity, diversion and human interest. Registration in Lewis Employment Bureau included FREE of extra cost. Complete course costs but a few cents a day. Our "Money Back" agreement gives you absolute protection. Free illustrated book, "YOUR BIG OPPORTUNITY," explains all. Send for it NOW.

LEWIS HOTEL TRAINING SCHOOLS,
Desk 713, Washington, D. C.

ELLIOTT-FISHER.

Learn to operate Elliott-Fisher billing and bookkeeping machines; short course; individual instruction. Reasonable tuition. Call or write in either day or evening class.

ELLIOTT-FISHER DIV. G. O. E. C.
Room 3222, 36 S. State-st.

WOMAN—AMBITIOUS, YOUNG, OVER 18, to learn accounting during spare time under direction of C. P. A. Experience not necessary. Give age, education, pres. employment, and phone. Am., of Comm.

T. ANGLIN, 1204 LA SALLE BLDG.

GIRLS WANTED.

Inexperienced, at once; free employment while learning shorthand, typing, filing, bookkeeping and 10 others. Comptometry 20 days. Chicago Bus. College, 190 N. State. Hrs. 4125.

SPEEDWRITING.

Take letter dictation 80 to 100 words a minute after 27 class hours. Ask about our $100 scholarship. SPEEDWRITING SCHOOL OF CHICAGO, 185 N. Clark-st., Room 617.

Apartment Hotel Training.

Low introductory price for short time. ILLINOIS HOTEL TRAINING SCHOOL. Cent. 8033. Suite 805—123 W. Madison.

FREE LESSONS TO OPERATORS—FINGER waving, paper curling and marcelling. Call Frank, 2271, Otis Beauty Shops, 10 S. La Salle.

MONEY IN PAINTING MINIATURES AND coloring photos; easy to learn. Develop talent needed. Rex Studios, 538 S. Dearborn-st., Room 803.

Big Money in Hotel Career.

Steady work. Home study. Hotel Executive Training School, 109 W. Monroe-st.

NO NEED TO BE OUT OF WORK IF YOU know sewing mch. operating; easy to learn; positions waiting. Marie-ann, 154 S. State.

GIRLS—TRAIN FOR TELEGRAPHY!
All or part time. Good salary if quality. Day, night. 156 N. Clark-st. Rm. 230.

MANY EARN WHILE LEARNING NURSing. Doctor's assistant. Write or call 1000 Winthrop Chicago, 185 N. State. Rm. 1322-N.

LEARN THIS HEIN SYSTEM OF BEAUTY Culture; day or evening. THE HEIN SCHOOL, 1618 W. 63d-st.

PUPIL NURSES—CREDIT FOR PREVIOUS training. Auburn Park Hospital.

COOK — BOYS' CAMP IN WIS.; STATE call; ref. req. Address R S 208, Tribune.

TRADE SCHOOLS.

GIRLS! YOUR CHANCE!

Part time work; good pay while learning Stenography, typing or any business course. SWITCHED.—COMPL. COURSE 10 DAYS. COMPTOMETER—SPEC. COURSE 15 DAYS. NATIONAL BUSINESS INSTITUTE, 427 Diversey-pkwy. Phone Diversey 5840.

Learn Practical Nursing.

Register now for special 6 weeks' course; very reas. Next class starts June 2; day and night classes; expert instructors. Best doctors desire only nurses with training. Information, call Edge. 5842 or write Active Nurses Registry, 4520 Sheridan-rd.

DRESSMAKING—MILLINERY SCHOOLS.

DESIGNING DRESSMAKING, DRAPING, pattern cutting, through individual instruction day or eve.; also millinery visitors welcome. Forest Academy, 159 N. State-st.

DRESS AND MILLINERY DESIGNING—We give thorough training. Write for free booklet, MASTER COLLEGE, 190 N. State.

PEACOCK SCHOOL OF PROFESSIONAL Millinery; comp. course, 1112 Stevens Bld.

BARTER AND EXCHANGE.

AUTOMATIC COIN OPERATED PHONOgraphs slightly used and in excellent condition; operator can make good income out of this business; will accept income properly or clear vacant real estate. Address A 588, Tribune.

TRADE BEAU, $1,250 A. C. RADIOLA Panatrope all elec., perf. cond., carved wal. cons. and 9x12 Chinese Rug for late mod. sedan; describe fully. Address D 136, Tribune.

SECURITIES AND BONDS.

We show you the way money can be made. Mr. Hailey, 5540 Hyde Park-blvd. Fair. 8800.

WILL EXCHANGE PRACTICALLY NEW Gulbranson player piano and rolls that cost $550 3 yrs. ago for good used car. Dufay. Kildare 4330.

MUST HAVE GOOD CAR. WOULD CONsider paying balance if not fully paid. Have large lot in best residence section of Ire. W. S. sub. Address N M 166, Tribune.

HAVE EQUITY IN 5 A. NR. CHI.; ALSO lot nr. C. $800 bal. on each payable $10 per mo. What have you? Address N Y 351, Tribune.

6 Rms., Furn. Almost New.

Northwest, rent $50; stm. ht. For what have you? Address N E 61, Tribune.

WHAT HAVE YOU TO EXCH. FOR GOOD Chicago or N. Y. vacant prop.? Mr. Manus, Rm. 806, 310 S. Michigan.

WANTED—A CAR IN EXCHANGE FOR several $50 pieces of high grade furniture. Call Midway 6759.

PIANO WANTED—WILL MAKE UNUSUAL offer for modern piano in good condition. Address N K 208, Tribune.

USED CAR WANTED: WILL EXCHANGE grents' diamond ring, appraised at $1,800. Address C 2520, Tribune.

WHAT HAVE YOU TO SELL OR EXchange? Can match any deal! Address E K 181, Tribune.

MODERN MOTORCYCLE WITH SIDE CAR; 200 yr. old violin; for oriental rug or what have you? Address D 138, Tribune.

FAIRE—CUSTOM BUILT 6 PASS. PHAEton. Consider Cadillac Eight Sedan for equity. Call or write Masters, R. 1000, 190 N. State.

QUALITY TOY BOSTON BEAUTIES.
Pedigreed, perfect markings, healthy.
Very reasonable. 955 Cornelia, Apt. C.

DO CARPENTRY FOR BONDS, LOTS, OR anything. Address K B 530, Tribune.

LOTS—80 FT., 15 BLOCKS TO 55TH-ST. car; balance, $800, payable 1933; will trade for car. Independence 1617.

WHAT HAVE YOU TO EXCHANGE FOR rent of 4-room flat? Address E P 322 Tribune.

WILL CONSIDER 1928 CR 1529 MODEL car for my lot in beaut. Glen Oak cemetery; worth $300. Address N Y 350, Tribune.

HAVE 200 YARDS FLAT CREPE SUITable for summer dresses; colors. What have you? Address R. 1000, 190 N. State-st.

LOOP DENTIST WILL EXCHANGE HIGH class dentistry for new furniture and rugs. Address D 76, Tribune.

WANT CAR, PIANO, RADIO, 4-5 RMS. furn. dia. bonds, stock; sml. bus.; choice bus. prop. Niles Cen. Address F 270, Tribune.

PAIGE—27 5 PASS SED.; G. C.; EX. BEST cash or trade. Call Wednesday, 2-5 p. m.

CASH AND WHAT FOR 3 PASS. BUICK OR 5 pass. Chev. sedan at 245 E. Ohio-st.

FR. CHANDLER SPEED FOR MOTOR BT. or cash. Canal 1708. 1710 22d-st.

WTD. STOCK IN COUNTRY FOR CHGO. inc. propty. Address F 428, Tribune.

WANT PACKARD CAR. HAVE $2,000 1ST mortgage. Address K K 555, Tribune.

EX. TYPEWRITER FOR CAR OR SAXOPHONE or what? Address N O 454, Tribune.

DR.—FOR RENT OF APT. USED CAR, or what? Address F 96, Tribune.

EQUITY IN 5 LOTS FOR AUTO; TRADING of value. Cora Hoover, 4222 Woodlawn.

2 CLEAR LOTS, VALUE $800; SMALL BUS or what? Stefano, 1016 W. Taylor.

TYPEWRITER—WILL EXCHANGE FOR hand paintings. 190 N. La Salle-st.

WANT CAR—HAVE FINE RESORT LOTS. Even trade. Phone Avenue 6428.

MACHINERY AND TOOLS.

Buy Guaranteed Electric

Equipment from a concern that reconditions every machine sold; A. C. and D. C. motors, generators, and special equipment up to 250 kilowatts. New ¼ h.p. A. C. motors, $7.50.

ARTHUR WAGNER & CO.,
701 W. WASH.-BLVD. MONROE 7410.

Electric Paint Sprays,
$14.50—Closeout—$14.50.

Nationally advertised list price, $34.50; has 1-qt. rust surface enamel tank; cord and with plug, extra nozzle and spray points, new and perfect; original factory cartons. 192 N. Clark-st., Room 505.

2 HP. 4-TON BAKER ICE MACHINES with A. C. motors, complete; high and low sides; also complete freezing tank for 1½ std. 4000 lb. cans to sell all or in part; equal new. Lakeside Machinery Co., 571 W. Lake-st. State 6782.

GLASS LINED TANKS, STEAM JACKETED; copper kettles, steam and mechanical mixers, gas fired boiler, filters, pumps, etc. LOEB EQUIPMENT SUPPLY CO.,
618 W. Lake-st. Monroe 5602.

ELECTRIC MOTORS,

2; 100 H. P. Crocker [Wheeler]; slip-ring. All other sizes in stock; low prices. Motor Service Co., 3300 Indiana-av. Doug. 1600.

AIR COMPRESSORS, WITH PNEUMATIC tools and operators, for rent. Phone E. GREY, Kenwood 2040.

FOR SALE—2 50 FT. ACETYLENE GENERators, oxygen manifold. Hess W. V. Co., 1207 S. Western-av. Fr. West 3304.

50 LBS. OF DRILLS, REAMERS, TAPS, milling cutters for $10. Pasman Bros., 707 W. Washington.

WILL BUY GOOD USED AUTO LIFT. Holmes portable preferred. Wabash Valley Motor Co., Evansville, Ind.

WANTED — AIR COMPRESSORS, OR more; garage type single stage; complete with A. C. motors. Call Monday, West 7226.

BLACK AND DECKER ELEC. VALVE grinder and drill; perfect cond.; very reasonable. Du Monte, Armitage 3500.

44 IN. BY 12 FT. NILES PLANER, 2 HDS. 6 IN. BY 12 FT. NILES PLANER, 2 HDS. Machine Works. West 4949.

POWER LAWN MOWERS, GAS AND ELEC. Barn. 2020 Walnut-st. West 5600.

CONCRETE MIXERS, HOISTS, PUMPS, compressors; sell, rent. 2018 Walnut-st.

ELECTRIC LAWN MOWERS—GUAR. $45. Steiner, 5751 Easton, St. Louis, Mo.

BAKERS DOUGH & CAKE MIXERS, OVENS, troughs, etc. bus. life, cheap. 1912 W. Lake.

POSTAGE STAMPS, COINS, ETC.

THINLY SCATTERED SAXON AND BELgian silver coin from the year 1859 and 1793, as large as an American silver dollar. Send 25c. Davis-st., Arlington Heights, Ill.

FOR SALE—PRIV. COLLEC., 1,000 STAMPS all different; bars.; $18.50. Address S C 142, Tribune.

SIX STAMP COLLECTIONS — BARGAINS. Fad Shop, 1522 N. Clark-st. Open Sunday.

LEGAL NOTICES.

I HAVE BOUGHT THE STORE OF GEORGE Weber at 5102 N. Lincoln-av. and after May 31 will not be responsible for debts contracted by any one but myself.

(Signed) STANLEY GAWRON.

NOTICE TO CREDITORS—INTELLIGENCE Bureau at 63 N. State-st., Chicago, has been sold. Present bills within 5 days. MARY JOYCE.

AEROPLANES.

5 CURTISS ROBIN

for sale; in excellent condition; 80 hrs.; $1,750; may be seen Palwaukee airport, or Briargate 4851.

O X 5 WACO 10, IN PERFECT CONDITION. used only 150 hours. For further particulars call Euclid 7020.

TO RENT—ROOMS—CENTRAL.

WASHINGTON W., 231 — ROOMS WITH bath, new elevator bldg. 2 blks. city hall.

TO RENT—ROOMS—SOUTH.

BLACKSTONE-AV., 5519. DORCH. 4100.

$10 TO $14 WEEK

for either 1 or 2 in room; every room with private bath, both tub and shower; a new hotel, tastefully furn. and dec.; 10 minutes to loop by L. C.; also surface cars and buses; near U. of C. An ideal home.

UNIVERSITY HOTEL

BLACKSTONE, NORTHEAST CORNER 63D-pl.—Newly furnished rooms, with running water, $5 to $8; 2 and 3 room kitchenettes, $10 to $15; newly furnished.

BLACKSTONE, 6547—NR. JACK. PK., RM., pri. bath, reas., 1-2 all tr. Plaza 7443.

BLACKSTONE-AV., 5705—SGLE. RM., WITH priv. bath for gent; $5. Fair. 8590.

BLACKSTONE, 5460—S.; LADY; LG. LIGHT rm., priv. home; 1 C. X. bus. surf.

BLACKSTONE, 5344—NEW, DEC., R. W., hom.; priv. pleas. porch; 1 C. surf. bus.

BLACKSTONE, 5714—HARVARD HOTEL, $7 up; U. of C., 1 C. X; free parking.

CORNELL, 5494, 2 — LGE., ATTR. RM.; blk. L. C., surf., bus park; priv. home.

CORNELL, 5445, 2D—BEAUT. FURN. LGT. r., pri. fam.; suit, 2; nr. pk., lk., LC., b.

CORNELL, 5342, 3D—LG. FRT. RM., TWIN beds or single. Call all wk. Plaza 3898.

CORNELL, 5124—BEAUT. FURN. SGLE. RM., adj. bath; twin beds; priv. home, 1 C. X.

DORCHESTER-AV., 6817, LITTLE HOTEL—New, quiet, homelike; $8 week up; run. water, tub, shwr.; comf. lobby; 1 C. trans.

DORCHESTER, 6142, 2D—LARGE FRT. RM., sgl. or twin beds; also sp. rm., 1 C. L.

DREXEL, 6406, 1ST—LGE, COZY OUTSIDE rm.; newly furn.; L. and surf.

DREXEL, 6215—NICELY FURN. FRONT room for gentleman. Good trans.

DREXEL, 4730—NEWLY DEC. SGL., DBL.; rms., r. w.; priv. bath; beau. hom.; $6 up.

DREXEL-BLVD., 4736—LG., LT., ATT. SGL. and dbl. hskpg. rms., kit. and bath; reas.

6440 ELLIS-AV.—LGE., LIGHT 2-3-4 RMS. free gas and electric; reas. Dor. 9795.

ELLIS, 6545—FRT. RM. & LARGE WINdows; twin beds; priv. lav. Ken. 3425.

ELLIS-AV., 6154—CL., NICELY FUR. RMS., new. dec., new beds. $7-$10; also gar.

FIFTY-FOURTH-ST., E. 1444—LGE. FRT. rm.; 2 in fam. Hyde Park 10329.

FIFTY-SECOND, E., 1325—LG. OUTS. RM. adj. b.; 1 C. bus. sur.; $7 wk., $25 mo. Dor. 4738.

FORTY-SEVENTH-PL., E. 1355—LG. WELL furn. frt. rm.; r. w., slpg. pch. adj. 2 beds; reas.; sgl. or twin beds; 1 C. bus. surf.

6218 HARPER-AV. PARK VILLA HOTEL—Des. rms.; $5 wk. up; $1.50 day up for 2. 1 C. L.

HYDE PARK-BLVD., 5340—PRIV. FAM.; 1 C. ex., bus; near lake. Dorch. 0727.

INGLESIDE-AV., 6316—CLEAN SLEEPING rms., $4 up; 1 C. L. & X. Fair. 8590.

INGLESIDE, 6343—LGE., LGT., FRT. RM., sgle. or dble.; stm., elec.; L. surf.; $5.

KENWOOD-AV., 6430, 2D—CHEERFUL FRT. rm., $8; room of 2 gents; 1 C. surf. bus. Call eve. or Sun. Midway 2708. Slosson.

KENWOOD, 6101, 1ST — LGE. OUTSIDE rm., twin beds if des., priv. entr., bath, L.

KENWOOD, 6511—LARGE, CLEAN OUTS. rms. 1 or 2; $5; priv. fam.; all trans.

KENWOOD, 6326—LRGE. RM.; TWIN BEDS, run. water; sep. ent.; $6. Fair. 8590.

KENWOOD, 4732—LIGHT, AIRY RM.; $3.50 up; 1 blk. to 1 C. 7 mi. lp.; surf.

KIMBARK, 5208—UNUSUALLY LGE., AIRY rm. for 2; furn., lav., phone; suits small priv. fam.; or a bus. man. Gentile; reas.

KIMBARK, 6439, 3D—NICE LGE. RM., PRI. lav.; nr. Jack. Pk.; 1 C. surf. L.

KIMBARK, 6132—1ST—LGE. ATTR. RM., lav., pri. fam.; men only., priv. home. C. L.

KIMBARK, 6628—F&T RM., ALL TRANS. home priv.; eve. meal opt.; $5. Fair. 8590.

KIMBARK-AV., 6442, 2D APT.—COMFORT-able, clean; convenient to bath.

KINGSTON-AV.—LARGE, FRONT, SUNNY room; twin beds; shower; priv. family 2 blks. L.; board optional. Regent 6158.

LAKE PARK-AV., 4455—SINGLE RM.; BUSiness man; near lake; ex. trans.; $4.

MARQUETTE-RD., E., 1424, 1ST—CLEAN, airy room; priv. bath; 1 C. Midway 9303.

NEWCASTLE, 6714—JACKSON PARK—BUS. woman, teacher, grad. student; large room, 2 east windows, big closet; L. C. bus. surface; 2 in family; ideal for summer; references. Midway 7625.

NORMAL, 6400, NORWOOD HOTEL—LGE. light double rooms; new bldg.; $10; adj. bath, $12; close to L. Rates for 2 are reasonable; priced meals; complete kitchenette apts. $65 a month. Dorchester 3700.

OGLESBY, 7010, 1ST—LG., LT. RM., BLK. to L.; suit. for 2; priv. pref.; refs. Fair. 6894.

PRAIRIE-AV., 1834—ATTRACTIVE SINGLE and double rms.; newly dec.; well furn.; priv. baths; desirable loc.; $3 up. Dre. 7382.

SEVENTY-THIRD-ST., W., 651—NICE, FUR. rm.; girl pref.; pr. fam. Rad. 8980.

SEVENTY-FOURTH, E. 1942—WITH RE-fined Jewish fam. Call Mon. Plaza 1820.

SIXTY-SECOND, 1ST—LGE. SUNNY FRONT rm. adj. bath, 1 C. L. bus, L.; nr. pk.; r. fam.; $6 up. Hyde Park 0329.

SIXTY-FOURTH-ST., E., 1323, 3D—CLEAN, lt. rm.; stm. adults fam.; 1 C., L. Dor. 1782.

SIXTY-FIFTH-ST., E., 1545—LGE. FRT. RM. NEAR beach, pk., light, airy, stm. reas.

SIXTY-SECOND-ST., E., 1213—DESIRABLE, clean, airy, light rms.; $4 up; close to lake, park.

SIXTY-SECOND-ST., W., 405—DBLE. FRT. rms., new, dec., adj. bath; hot water; priv. entr.; all trans.; $6-$7. Free parking.

SIXTY-FIFTH-ST., W., 1351—ATTR. FRT. rm. opp. park; 1 C., L.; reas. Wilber.

SO. PARK-AV., 6020—LARGE ROOM; PRIvate bath; 1st apt.

WOODLAWN, 6026, 1ST—BEAU. DBL. RM., rm. all trans. $3-$8. Call Sun. or eve.

WOODLAWN-AV., 6023, 1ST—LGE. FRT. rm. overlooking Mid.; also sgl. rm. $4.

WOODLAWN-AV., 6532, 3D—LGE. BEAU. rm., pri. lav., priv. home, lady. 37 1. C. L.

5226 DORCHESTER. FAIRFAX 8210.

DORCHESTER MANOR

Newly decor. rooms; 24 hr. serv.; switchbd.; 9 min Lp. I. C. X.; near bus, surf.; conv. Y. M. C. A., restaurants, park, beach; $7.00 week up.

BOULEVARD INN.

1512 Hyde Park-blvd., high grade place for nice people; lg., attractive rms., private and connecting baths; 1 and 2 rooms; $8.50 per week up; 1 blk. I. C. R. R. Drexel 1703.

NICELY FURNISHED ROOM WITH BATH, $9.00 a week; refs. 1 blk. I. C. So. Shore station; private family. Butterfield 1123.

Hotel Rooms.

Parkland Hotel

300 Rooms.
FACING JACKSON PARK.
GOLF, TENNIS, BEACH.

PERFECT TRANSPORTATION.
I. C., "L." surface, and buses all within one block.

UNEXCELLED SERVICE.

LARGE FRONT ROOMS, WITH PRIVATE BATH, AS LOW AS

$8.50 Week

1550 EAST 63D-ST.
Near end of Jackson Park "L."

TO RENT—ROOMS—NORTH.

ARDMORE, 1544—FRONT RM., SUN PAR., pri. bath; suit. 2; gd. trans. Edge. 3076.

ARLINGTON-PL., 440—LARGE FRONT RM., suitable for sleeping and housekeeping; near Lincoln Park; excel. transp.; reas.

ASHLAND, N., 4338 — LGE., FRT. RM., twin beds; suit. for 2; priv. fam.; exc. tr.

BEACON, 4011—LGE., WELL-FURN. FRT. rm., $5; lge. dbl. rm., $6.50 for 2. Sontag.

BEACON, 4512—LT., AIRY FRT. RMS.; DBL. pri. bath; sgl. rms., $3.50 up; all trans.

BELLEVUE, E., 22—LGE., SUNNY FRT. RM. R. w.; piano; cook. priv.; sgl. r. Del. 3347.

BELMONT-AV., 1632—BITTERSWEET 1740. HOTEL DASHER.

Rms. with bath, elev., $8 per wk. New bldg.

BELMONT, 635, 2D—SGLE-DBLE. RMS., nicely furn.; reas.; gd. trans. Buck. 0087.

BELMONT, 457, 2D—LGE. FRT. RM., suit. for 2; nr. lake, golf links; pri. home.

BROADWAY, 4049— BUCK. 7450.

BROADWAY ARMS.

ROOMS, $7 WEEK UP; $25 MONTH UP. BEST TRANS. SHERIDAN L. BUS. SURF.;

BROMPTON, 746, 3D—LGE., LIGHT, AIRY rm.; priv. family, ref.; 1 blk. Buckingham Fo.

BUENA-AV., 1031, 2D—CLN. QUIET FR. r.; $5.50; nr. lake, golf, tennis; bl. L. bus.

BUENA-AV., 903—OUTSIDE SLEEPING rms., run. wtr.; bus L. surf.; $5.50 week.

CHICAGO-AV., 1457, COR. MICH.—BEAUtiful, large parlor or 1 single rm., pri

HOTELS.

Affiliated Hotels Bureau
HOTELS

MAIN OFFICE
127 N. Dearborn-st.
State 5000

NORTH SHORE DISTRICT.

THE
CHURCHILL
Apartment Hotel

Outstanding because of its luxurious environment—distinguished by its prominent clientele—and distinctly unique appointments and management.

Available Now:

One room apartments.....$150-$175
Two room apartments.....$300-$350
FULL HOTEL SERVICE.

To help some very attractive rates to suite on subleases for the summer.

1235 N. State-st.
WHITEHALL 5000.
With walking distance of the Loop.

THE
EMBASSY
1 Block from Lincoln Park and Lake.

Two Room Hotel Suites, $90 to $150.
3 and 4 Room Apartments, $125 to $300.

All rooms are large and attractively furnished. Full hotel service.
DIVERSEY PKWY. AT PINE GROVE.
DIVERSEY 4440

THE
SHOREHAM
Ideal
Summer Location
Overlooking Lincoln Park and Belmont Yacht Harbor.
Refurnishing
of All Apartments
Recently Completed.

1 rm. kitchenette apts.....$120-$150
1 rm. kitchenette apts.....$163-$275
Transient hotel rooms.....$70 and up

Single rooms are large and airy, 12 feet by 23 feet; private bath; large dressing closet; in-a-door beds, etc.

3318 Sheridan-road.
BITTERSWEET 6600.

SHERWIN ON-THE-LAKE
1906 Sherwin at the Lake.

Hotel Rooms.....$ 65 and up
1 Rm. Kitchenette Apts...$ 90 and up
2 and 4 Rm. Apartments..$150 and up

Complete Hotel Service.

Beautifully located on Lake Michigan. Private beach with life guard; boat privileges. Excellent dining facilities with wonderful food at reasonable prices.

SHELDRAKE 8100.

ALBION SHORE
NEAR ST. IGNATIUS CHURCH
LOYOLA UNIVERSITY, AND LAKE.
Dining room and cafeteria at reasonable rates. Only one block from Loyola L station. A beautiful hotel, with complete, homelike service, at moderate prices.
20 MINUTES FROM LOOP.
1217 Albion-av.
SHELDRAKE 8804.

THE
MARTINIQUE
4626 SHERIDAN-RD.
3 BLOCKS FROM LAKE.
All rooms with private bath. Single beds. Dressing closets.
$10.50 weekly and up.
Daily rate $2 and up.

Bus line at the door; surface lines on Lake, Wilson-av. elevated and North Shore L, two blocks.
LONGBEACH 0600.

GARFIELD PARK DISTRICT

THE
GRAEMERE
Overlooking Garfield Park.
HOTEL ROOMS, SINGLE OR EN SUITE.
Kitchenette Apartments,
2-5 Rooms
Complete Hotel Service.
Extensive Catering Facilities
Excellent Transportation.
1400 Washington-blvd.
VAN BUREN 7600.

GARFIELD ARMS
2256 MAYPOLE-AV.
4 blocks north of Washington-blvd. and only ½ block from Garfield Park. Excellent transportation by elevated and bus. Near beat, tennis, golf, etc. Beautiful dining room serving at lower than loop prices.
Single rooms, $1.50 to $2.50.
Double rooms, $2.50 to $4.00.
Special weekly rates.
VAN BUREN 4510.

HOTEL
ALCAZAR
2650 WASHINGTON-BLVD.
Located 12 min. from loop by elevated; 15 min. by bus. Only 2 blks. from Garfield Park. Attractive rooms with best of food. Reasonably priced.
Single rooms, $1.50 to $2.50.
Double rooms, $2.50 to $4.00.
Special weekly rates.
VAN BUREN 7500.

HYDE PARK DISTRICT.

DORCHESTER
Apartment Hotel
1401 Hyde Park-blvd.

2 Room Apts.....$75-$90
3 Room Apts.....$110-$150
COMPLETE HOTEL SERVICE.
Luxuriously furnished, reasonable, 4 blocks from lake; and near Park. 2 blocks from I. C. and surface lines; 20 min. at door.
DORCHESTER 9100.

LOOP.

HOTEL
WASHINGTON
107 W. WASHINGTON-ST.
Between La Salle and Wells-sts. Modern, attractive, airy rooms, ideally located in the loop. Garage in block.
Rates $2 per day and up.
Special rates to permanent guests.
FRANKLIN 5400.

ROKEBY HOTEL
1100 ROKEBY-ST., AT SHERIDAN-RD.
Just 15 min. from loop by elevated; 10 min. by bus, surf., L at door; refrig., in-a-door beds; hotel rms.; complete hotel serv.; tile shower baths. Reservations 8570.

ALLERTON HOUSE.
Studio member is every room; rates $2.50 a week up. 701 N. Michigan-av.

NEW 22 STORY ST. CLAIR.
Weekly $7 up; daily $2 up; 5 min. to loop. 1513 N. LA SALLE. MOHAWK 1200.

PINE CREST.
3941 Pine Grove, 1-2 rm. kit. apts., full hotel serv., $55 up; gd. tr.; bl. lk. Bit. 6400.

KENMORE-AV., 5047 — LONGBEACH 0815
HOTEL DU POST.
All modern rooms; $7 per week and up.

HOTELS.

NEW HOTEL CHARLEVOIX
Woodlawn's Most Popular Hotel.
6215 UNIVERSITY-AV.

112 rooms, each with private bath and shower. Rooms and lobby are a combination of beauty, simplicity, and comfort pleasing to the most exacting people, ½ block to "L" and surface lines. Close to I. C. exp., 63d-st. business district, golf, beaches, and park.
$10 WEEK UP.

WILMINGTON Apartment Hotel
Located in South Side's Most Distinctive Residential District.

Beautiful 1-2-3 room furnished apartments. Every hotel convenience and service. Ideal transportation.

Very Reasonable Rentals.
4901 DREXEL-BLVD.

NEW HOTEL WALDORF
110 rooms, each with private bath and shower; short walk to I.C., surface and "L."
$10 WEEK UP.
6139 ELLIS AVENUE.

NEW HOTEL RIVIERA
165 rooms, each with private bath and shower. Coffee shop in connection. 3 minutes' walk to I. C., bus.
$10 WEEK UP.
4900 BLACKSTONE-AV.

PARK LANE
Sheridan-rd. at Surf-st.
Overlooking Lake and Lincoln Park.
CHICAGO'S SMARTEST APARTMENT HOTEL.

Ideally located close to every transportation facility and but 15 minutes to the loop, with every summer sport almost at your door. The PARK LANE offers a few choice 1, 2, 3 and 4 room hotel homes with kitchenettes —delightfully furnished to suit your own taste at most moderate rentals. A perfect home, with every service you would expect.
EXCELLENT DINING ROOM.
An inspection will immediately bring you to a decision to be our guest.

Direction of FREDERIC C. SKILLMAN.
PH. BITTERSWEET 3800.

PARK LANE

PARK DEARBORN
1260 N. Dearborn-pkwy.
AT GOETHE-ST.
The Charming New Apartment Hotel.
1½-2½-3½ Rms. with Kitchenettes.
Also Hotel Rooms.

A distinctive hotel residence, ideally located—convenient to everywhere—10 minutes to the Loop—exquisitely furnished—excellent service.

MODERATE RENTALS
Ph. Whitehall 5620.

NEW HOTEL MIRA-MAR
6218 WOODLAWN-AV.
350 Well Appointed, Comfortable Rooms and Baths.

Exquisite lobbies and card room. Complete hotel service. Coffee shop, beauty parlor, valet and garage in connection. Close to I. C. surface and L; also to park, golf, University of Chicago, and 63d-st. business district.

$8 Up Weekly. $2 Up Daily.
NO LEASE REQUIRED.
PHONE PLAZA 1100.

HOTEL CLARIDGE
1244 N. DEARBORN-ST.
UNDER NEW MANAGEMENT.
10 MINUTES TO LOOP.

NEWLY DECORATED
COMFORTABLY FURNISHED.
HOTEL ROOMS AND SUITES.
Swimming pool, gymnasium, handball courts, electric cabinets, etc., available without charge to our guests.
Cafe in Connection.
300 ROOMS.
$8 PER WEEK AND UP.
MR. J. M. BAER, RES. MGR.
Phone Superior 4980.

THE WHITEHALL
Residential Apt. Hotel
105 E. DELAWARE-PL.
HALF MILE FROM THE BRIDGE.
1 TO 5 ROOMS.
Complete Hotel Service.

All apartments 2¼ rooms or larger, have through draft. Especially desirable for summer occupancy. A few are available for lease.
TELEPHONE WHITEHALL 6300.

Palais Brompton Hotel
WITH THE HOMELIKE ATMOSPHERE.
Now is the time to locate near cool Lake Michigan. We now have a few choice rooms vacant. Excellent recreational facilities and swimming. Best of transportation. Excellent cuisine; complete hotel service. Visit us or phone Mr. Carsen.
UNIVERSITY 8700.
RENTALS DIRECTION OF
TRONNES & COMPANY.

$17.50 A WEEK
WILL BUY A FINE ROOM IN ONE OF CHICAGO'S REAL HOTELS.

Live in the smart near north side. Walk to your office. Airy, cool outside rooms with bath and shower, circulating ice water, Servidors (minimizing tipping). Wonderful food. Attentive service to five persons.
SPECIAL MONTHLY RATES

HOTEL KNICKERBOCKER
WALTON-PL.—AT MICHIGAN-AV.
(Opposite Drake.)
PHONE SUPERIOR 4264.

HOTEL CASS
640 CASS-ST.

A New Building
In almost every respect, newly decorated; newly created service; new standard of cleanliness and comfort.

No Rise in Rates
$12 per week and slightly higher. All rooms with bath or shower. Coffee shop. Room service without extra charge.

SEE THE LOOP FROM YOUR ROOM. WALK IT IN 5 MINUTES OR TAKE A CAB AT LITTLE MORE THAN BUS FARE.

Mr. H. H. Dunbar, Mgr. Sup. 4030.

PICCADILLY
Hyde Park-blvd.
at Blackstone-av.
NOW—TODAY—COME IN AND INSPECT OUR CHOICE
1-2-3-4 ROOM
Kitchenette Apartments or Hotel Rooms.

ELEGANTLY FURNISHED; UNUSUAL COMPLETE SERVICE; AT THE DOOR OF ALL TRANSPORTATION. FINEST TRANSPORTATION IN CITY.
Unusually Reas. Rentals.

BROADMOOR
HOWARD, COR. BOSWORTH.
IDEAL FAMILY HOTEL.
Renting with full service or unfurnished with partial services.
ONE ROOM.....$65
TWO ROOMS.....$ 75 UP
THREE ROOMS.....110 UP
OR UNFURNISHED AT $100 PER MO.
Large corner living rooms, spacious bedrooms and closets, ultra convenient to shops, trans., schools, theaters, and lake.
SPECIAL 4-rooms 2 baths, at $150.
Phone Sheldrake 5170.

Eastgate Hotel
"Just a whisper from the Loop."
SPECIAL SUMMER RATES:
$60 A MONTH.
$75 FOR ROOMS WITH TWIN BEDS.
With an excellent view of the lake. Large, light, airy rooms. Large closets. Beautifully furnished. Excellent service.
BEST $1 DINNER IN CHICAGO.
Superior 5580.
Ontario at Michigan.

PLAZA HOTEL
1600 North, Opp. Lincoln Pk.
600 ROOMS WITH BATH.
10 minutes to Loop, Clark-st. cars or bus. $10 week up; suites, $17 week; kitchenettes. You may select and make your selection for spring. Superior 2680. North-av. and Clark-st. Coffee shop and cafe; moderate prices.

PARKER ARMS HOTEL
$7 WEEKLY AND UP
with all comfort, environment; spacious rms. and excel. loc. Now offering quarters at these very low rentals. Rates by week or month.
4550 MALDEN-ST.
CLARK. N., 1429. BLK. SO. LINC. PK.

BURTON HOTEL
200 rms., newly deco. Tub and shower.
RADIO IN EVERY ROOM.
Rates $7.50 weekly up; $1.50 daily up.

DIVERSEY ARMS
644 DIVERSEY-PKWY., AT BROADWAY.
1, 2, 3 rm. kit. apts., $60-$130 mo.; also weekly rates; sleeping rms., $11 wk. up; mech. refrig.; comp. hotel serv.; nr. Lincoln Pk., golf, beach; 15 min. to loop, bus, surf, at door; garage in conn. Bit. 6100.

BRYN MAWR HOTEL, 5530 WINTHROP.
New, clean, modern; nr. Edgr. Beach; rms. with bath; $6-$12 wk. $1 day up. Lon.3900;

APARTMENTS AND ROOMS TO SHARE.

MIDDLE AGED WOMAN TO JOIN LADY in occupying a 5 rm., nicely furn. apt., all imp. for the summer months; one block from Edgr. Beach hil. Ref. req. Rent very reasonable. Phone Longbeach 1358.

CONGENIAL, STEADY MAN, OVER 30, TO share four room South Side apartment with same; 2 blocks from I. C.; must be able to bear portion of expense. Address F F 220, Tribune.

BUS. LADY WILL SHARE LGE. RM. TWIN beds, adj. bath, with same, $6.50; in widow's clean, beaut. fur., high class cor. 2d apt.; v. piano, radio. See to appreciate. Real home. 5059 Sheridan. Sunny, 8445.

LADY EMPLOYED WILL SHARE 7 RM. home in Beverly Hills with married couple. Conv. to R. I. and Ashland-av. surf. 9567 Prospect. Cedarcrest 1708, after 5:30.

WIDOW WITH CHARMING 6 ROOM CORner apt. will rent 3 rm. priv. suite with bath, marr. couple or 3 ladies; near Edgewater Beach. Rav. 3552.

GIRL WANTED—ROOM AND BOARD. RM. only or share apartment with 2 congenial girls; cheery apartment near steam line. Sunnyside 0107.

BUS. GIRL SHARE SMALL APT. WITH same; twin beds; 2 blks. Howard Ex. Rogers Park. 3338; $40 mo.

LADY WILL SHARE 6 RM. APT. WITH married couple or with ladies; good trans.; refs. exchanged. Hyde Park 0411.

GENTLEMAN TO SHARE KITCHENETTE apt with man; near North Side; mod. apt. hotel; rent $70. 1032 N. Dearborn-st.

YOUNG MAN WISHES TO SHARE HOTEL or apt. with same. Address E 237, Tribune.

WILL SHARE BUNG. WITH REF. YNG. man; cpl. Chr. Sc. pref.; nr. I.C. Riverdale 318-W.

NURSE WILL SHARE WITH 2 GIRLS lovely mod. apt., 2 bedrooms., nr. lake; all trans. Well. 6215, after 5 p. m. Sun.

BUS. WOMAN WANTS SAME TO SHARE apt. on Lake Sh.-dr. Del. 2078.

SM. FAM. SH. 6 RM. COR. APT., NR. L. b. sur. with marr. cple. Barg. Nor. 9026.

BUS. WOMAN SH. APT. WITH SAME; PR. bath; bedrm.; $8; lake. L. bus. Sun. 2416.

WIDOW WILL SHR. MOD. 6 RM. APT. with mar. cpl. or ladies; ex. tr. Well. 9032.

BUS. WOMAN SHARE ATTRACT. apt. with same, or marr. cple. Nev. 3629.

MARRIED COUP. SHARE 4 R. APT. WITH coup. 1861 N. Oakley, Arm. 9550.

BUS. GIRL SHR. BEAUT. KIT. HOTEL apt.; same; $25 mo. Long Bch. 4313, s. 504.

LADY AWAY MUCH SH. 4 RM. APT. marr. cpl. or bus. girl. Edgewater 3617.

YOUNG JEWISH GIRL DESIRES GIRL TO share apt. Lon. 0700, Apt. 314.

PROF. WOMAN DESIRES SAME OR MARried couple. I. C. and L. Fair. 4203.

WIDOW WILL SH. 5 R. APT. WITH MAR. cpl. or girls. 1728 Leland, Edgr. 1606.

GIRL, 28, WITH SAME 3 R. APT., 1400 Lake Sh.-dr. Whitehall 4180, Apt. 7-M.

YG. BUS. GIRL SHR. WITH SAME PLEAS. home, iw. beds, reas.; Loy. L. Shel.5877.

4311 N. KEYSTONE—MARRIED COUPLE will share 5 rm. apt. with same. Sandall.

YG. MAN SHARE HYDE PK. APT. WITH same. Plaza 4245. Reasonable.

WIDOW SH. 5 R. BUNG. LADIES OR MAR. cpl. or rent 1 rm. or L. 5817 School.

WIDOW WILL SHARE BUNGALOW WITH married couple employed. 4430 Monticello.

MAR. CPLE. WILL SHARE NEW. FUR. 4 rm. apt.; same or 2 bus. girls. Eng. 9095.

BUS. GIRL WILL SHR. APT., 1 OR 2 GRLS.; EMP. Grand piano, radio. Ph. Bri. 0531, eves.

WIDOW WILL SHARE BUNGALOW WITH married couple employed. 4430 Monticello.

LADY WILL SH. COZY HOME WITH 2 girls; $6 mo. music advantages. Ard. 0520.

MAR. COUPLE TO SHARE 6 RM. APT.; BL. kit. 2801 Seminary, cor. Diversey.

1 OR 2 LADIES TO SHARE APT. WITH same; new bldg.; exc. trans. Sunny 2440.

CONGENIAL GIRL WILL SHARE APT. same; reas.; radio. Ardmore 10059.

BUS. GIRL SHARE WITH SAME RM. IN p. fam.; use kit.; $6; nr. Wil. L. Sun.9488.

BUSINESS GIRL WILL SHARE 4 RM. APT. with same; $7 wk.; refs. Buck. 4122.

TO RENT—HOUSES—SOUTH.

9 ROOMS—NEAR U. OF C.

1015 E. 54th-pl.; all lge., lt. rms., hot wat. ht., oil burn.; gd. tr.; club or rm. bd. HOWARD & ORR CO., 1458 E. 53d-st.

TO RENT—8725 ESSEX-AV. (SOUTH SHR.) Beaut. 6 rm. bung.; $60. Rob rt F. Shanklin & Co., 111 W. Washington-st.

SMALL 8 RM. HOUSE—FURNACE HEAT; near U. of C.; $80. Hyde Park 5742.

TO RENT—HOUSES—NORTH.

TO RENT OR SALE—BEAUTIFUL C ROOM bungalow, stucco on tile, fine garden and garage; Campbell & Coyle, Rogers Park. Phone Del. 2600.

Wilson-av.—10 Rms., 2 Baths.

Rooming house. Double apt. Rooms easy to rent. Phone Dr. Jacobson, Plaza 1000.

TO RENT—7 R. MOD. HOUSE, FURN. HT., $100 mo. 4151 N. Paulina-st.

"LITESIDE & WENTWORTH. 4662 BDWY.

6 RM. BRK. BUNG., TILE KIT., BATH, H. w. ht., 2 car gar., side dr.; Devon-Western dist. Wm. E. Prigge, 2460 Devon. Rog. 880. MODERN 6 RM. 2 CAR GAR. CORner, 150x125, fenced. Rogers Pk. 0011.

TO RENT—HOUSES—NORTHWEST.

Just Like Your Own Home.

8 r. stucco res.; Irving Pk.; stm. ht...$60
6 r. brick res.; h. w. ht.; Jeffer.....$60
6 rm. brick residence, h. w. ht.; garage; Edison Park.....$60
9 r. frame home, Des Plaines, furnace heat; 50 ft. lot.....$60
Office open Sunday, 1:30 to 5.
RALPH P. BEESLEY, 4219 Irving Pk.-blvd.

IF YOU ARE LOOKING FOR A REAL home in the suburb, we can rent you a roomy 7 rm. residence in Norwood Park; large corner shrubs, etc. Come out and look it over. 6141 Northwest Highway, Newcastle 1095.

TO RENT—HOUSES—SUBURBAN.

To Rent—For summer months beautiful home on knoll overlooking Skokie golf links. Large wooded grounds, lawn and flowers; 5 master bedrooms, servants' qrtrs.; gar. for 3 cars; comfortably furnished. June 15 to Sept. 15. Owner, 812 1st Natl. Bank Bldg. Rand. 2311.

BEAUT., SPACIOUS HOME AT SACRIFICE.

For rent or sale; in Hubbard Woods, at 1180 Oakley-av.; modernly equipped; 8 rms., 3 beaded sleeping porches, including 30x30 lily rm., pergola, porch, 3 baths; property 120x140, completely gardened and terraced; will rent rms., or sell at real barg. on terms. Phone weekdays Harrison 6395.

MODERN 10 RM. HOUSE, H. W. HT., SL. porch, 10x28; lot 106x180; 2721 Woodbine-av. to Central-Park, Evanston, station. C. & N. W. Ry. Reason, rent; im. pos.

Modern 7 rm. houses; furn. ht. 2724 and 2740 Woodbine-av., Evanston; reasonable rent; immed. poss. R. L. Gallond, Rm. 1631, 72 W. Adams-st. Rand. 2604.

EVANSTON ON THE LAKE—MOST ATtractive Georgian Colonial, 12 rooms, 4 baths, gas heat, refrigeration. Lovely grounds, 2 car garage. 3 rm. apt. Term of years. J. L. Floyd Co., 110 S. Dearborn.

PARK RIDGE—ONLY $65 FOR BEAU. 5 room bung., screened front and rear pchs.; garage, nice garden; also raspberry bushes; 7 min. walk fr. r. r. sta. 419 N. Park-av. Phone Keystone 3598 for particulars.

TO HENDERSON, AND NEW HOUSES, 4 TO 7 rooms; few with fireplaces and garages; $35 to $50 per mo.; 40 min. to loop.
Henderson Grove Realty Co.
1018 Curtiss-st. Ph. Downers Grove 391.

PARK RIDGE—ONLY $65 FOR BEAU. 5 rm. bung. Screened rear and frt. pchs.; gar., nice garden; with raspberry bushes; 7 min. to B. R. sta. 419 N. Park-av. Ph. Key. 3598 or Spauld. 0967 for particulars.

9 Rm. Yaryan Heated House.

4 bedrooms, 2 porches, garage; large lot; excellent location in Oak Park, near high school; $180 per month. Village 4979.

COTTAGE, 5 BEDROOMS, GLAZED SUN porch, 2 baths, toilet, fireplace, 2 car garage; near all schools and transportation. Phone Wilmette 4677.

12 ROOM NEW HOUSE ON LAKE, 301 Sheridan-rd. Winnetka. Beach; 3 car garage; beautiful grounds; $500 mo.; brokers co-operate. Whitehall 4253.

10 RM. HOUSE, 3 BATHS, SCREENED pchs., fireplace, 2 car garage, shade, spring. Superior 2680. North-av. and Clark-st. Coffee shop and cafe; moderate prices.

COTTAGE FOR RENT BY DAY, WEEK, or month at LILY LAKE—DUCK and fishing, boating, bathing, golf, all sports; 1 hour from Chicago. Full particulars at JEWEL TOWER (betw. Volo and McHenry).
SAMPSON, SEX & CO.
139 N. Clark-st. Central 6829.

FOR RENT AND SALE.

4 and 5 room cottages in the best resort dist. in northern Ill. 45 min. to Chicago. Cottages as low as $5 week. Address S L 446, Tribune.

IDEAL SUMMER HOME FOR FAM. WITH children; 7 rms.; 2 screened porches; house set back ¼ mi. from highway; 2 acres of shade and fruit trees; 5 m. from Elgin; 2 mi. from Lake-st and Dempster-st. highways. Superior 2980.

3 SUMMER COTTAGES

By season only, $300, $500, and $800. Located in Beach Grove, Lake Marie, near Antioch, Illinois. Telephone Mr. Stephens, Central 8268.

2 COTTAGES, FURNISHED, 3-4 ROOMS; lake front; screened porches; good bathing beach; electricity and boat; large and beautiful grounds; east shore Fox Lake, Stanton Point, Ingleside, Ill. Phone Fox Lake 154-J, MRS. GEISZ.

FOR RENT OR SALE—THIRD LAKE; 40 mi. fr. Chi.; lake frt. cottages; sc. pchs.; elec.; boats. 409 Prairie-av., Elmhurst, Ill. Elmhurst 1489-J.

NORTH SHORE CRYSTAL LAKE, ILL. beautiful cottage; 2 baths, oil heat; will accommodate 6. Phone State 0417, or Crystal Lake 709-J. L. W. KENT.

RENT, SELL OR TRADE 3 RM. FURN. cottage; screened pch.; electric; 39 mi. from Chi., on concrete rd. Newcastle 2737.

CRYSTAL LAKE, ILL., DES. BLDG., SEASON or part; gas, elec. T. F. Graham, office, no. side of lake. Ph. Crystal Lake 625.

2 6 RM. COTTAGES, ELEC., WATER, GAS, inside bathrm.; on Diamond Lake, Mundelein, Ill.; reas. rates. Mundelein 454.

TO RENT—SUMMER COTTAGES, FURnished, on Crystal Lake. C. L. Teckler, Crystal Lake, Ill.

LONG LAKE—6 RMS., LAKE FRT., PIER, boat season. Gentiles, Hunbold 8149.

TO RENT—COTTAGE; FOX LAKE; FURN.; elec.; boat; 1 a. ground; reas. Col. 6974.

McHENRY—9 R. FURN. HSE. FOX R.; EL. gas, bath, boat. Frenz, 531 Oakdale. 5140

FURNISHED COTTAGE ON FOX RIVER, near Channel Lake; reas. Lincoln 5626.

Indiana.

TO RENT—BEAUTIFUL FURNISHED COTtages, 55 miles from loop; electric light, gas, running water, etc.; only a few days from beautiful lake; all summer sports; gentile colony; moderate rates; fast elec. transportation. Blackhawk Beach Resort, Flint Lake, Valparaiso, Ind.

FLINT LAKE, INDIANA.

1¼ hour drive from Chicago; attractive, well furnished 5 room modern cottage; fishing, canoeing, swimming, woodland. Phone Mr. Eklund, daytime, Superior 7500.

MODERN COTTAGE. WAWASEE LAKE. Indiana, de luxe furn. 4 bedrms., bath, elec. gar. with bedrm., abv.; $1,000. D. E. Hoopingarner, 160 N. La Salle. Cen.4309.

COTTAGE—SAND DUNES FIREPLACE; lake front; $50 per mo. Ph. Engiew. 8236.

Michigan.

MACKINAC ISL.—9 RM. COTTAGE; 2 blks. lake view; compl. furn., linen, silver, elec. range; hot w. ht.; season or 2 mos. Piedmont, 1215 First National Bank Bldg.

LONGBEACH, IND., ON LAKE MICH. SUNset-View cottage; attr. furn.; mod.; 3 b. r.; glazed sun porches; garage; season. Fitch, Hyde Park 3806.

LARGE, FURN. HOUSE AT PENTWATER, Mich., north beach, 40 ft. screened porch overlooking lake; $500 season. Will rent or sell. Franklin 1042 or Beverly 4656.

NEW COTTAGE—5 ROOMS AND BATH; running water; garage; price $4,200; cash or terms. JOHN OHMS, New Buffalo, Mich.

COTTAGES—LAKE MICH. BEACH. 106 MI. Chgo.; $75 mo. and up; open December day. McKee, Riversside, Mich.

ROSE COTTAGES, PAW PAW LAKE, MICH. open from Decoration day to Labor day, completely furn.; reas. Vincennes 8802.

COTTAGE LAKESIDE, MICH. NEW, H. and gd. wt., fl., bath and toilet; gentiles, E. C. HOLE, 431 S. Dearborn-st.

TO RENT—9 RM. FURN. HOME ON LAKE Michigan, 7 mi. north Benton Harbor; $325 per season. Address N E 411, Tribune.

FURNISHED SUMMER COTTAGE ON LAKE Michigan, 7 miles north of Benton Harbor. Call Austin 6855.

ASHLAND HOTEL, LAKEWOOD, MICH.; bskge. cottages, $10-$30 wk.; bd. $18-$20;

BEAUT. 6 ROOM COTTAGE, PAW PAW Lake; large grounds. Stewart 4651.

TO RENT—HOUSES—SUBURBAN.

LIVE IN EVANSTON.

Sublease 11 rm. brk. house; 4 baths; Public Service heat; bld. double garage; excellent neighborhood; 2 blks lake, 4 from transp.; rent $230. Ph. University 6189.

5 RM. HOUSE IN WESTMONT WITH GArage; $30; on 4 acres. Villa Park 3499.

TO RENT—FURNISHED HOUSES.

BEAUTIFUL HOME.

Furnished for summer, or unfurnished for 1 or 2 years; in beautiful Lincolnwood district, North Evanston; near school; a new English brick residence of 8 large rooms; price $200; also sun room, breakfast room, 3 modern baths; 2 car garage, attached; Frigidaire and oil heat. Call Univ. 3039 after 4 p. m.

Summer in Winnetka

Will rent my home to right parties for June, July, and August. Modern 8 rooms, 3 baths, garage. 3 blocks north of Indian Hill club. Good transportation. Reasonable rental. Owner, Address F 408, Tribune.

SUMMER IN KENILWORTH

Unusually pleasant 10 room home, 3 baths, large screened porches, large grounds; near June 10 to Sept. 15; reasonable rent. 141 Kenilworth-av. Ph. K. 2322.

TO RENT—FURNISHED 13 ROOM BRICK French home. One block from Indian Hill Golf club in Winnetka; 9 bedrms. and 4 baths; new construction; terms, June 15 to Oct. 1. Call Winnetka 809.

FOR THE SUMMER

or longer. We have a wide range of attractive FURNISHED HOMES and apts., in delightful locations. HOKANSON & JENKS, 613 Davis-st. Greenleaf 1617.

FOR SUMMER MONTHS—COMBINATION brick and timber house, 8 rooms, 2 baths, 2 story living room, 1 car garage; lot 100x188; high wooded; $250 monthly. 1045 Starr-rd., Winnetka. Phone 1744.

NORTH SHORE HOMES—EVANSTON TO Lake Forest; high grade houses, country places; furnished and unfurnished. J. F. Floyd Co., 110 S. Dearborn.

FURN. 7 RM. HSE.; LG. SUN AND SLP. pch.; gar.; lg. lot; trees; June 10 to Sept. 10; nr. transp. $100 mo. Keith, 222 9th-st., Wilmette. Wil. 901-R. Bargain.

COOL 8 RM. BRICK HSE.—NEW DEC.; LGE. lot; flowers, garage, 1 blk. to st. and elec. trans.; from June 15 to Sept. 8. Reas. for season. Winnetka 722.

8 RM. BRICK HOUSE, 2 BATHROMS, GRD. piano, orient. rugs, etc.; $120; 1½ blks. I. C., 3 blks. Jack. Pk.; nr. U. of C. June 14-Sept. 18. 5636 Blackstone. Mid. 6481.

ATTRACTIVE FURN. 7 ROOMS, JUNE TO September; 5 minutes to I. C., surface, or bus; reas.; Steinway grand, oriental rugs; lawn cared for. 4931 Dorchester-av. Hyde Park 709-J. L. W. KENT.

7 RM. BRICK HSE., GARAGE; NR. R. R. station and lake; will rent from 1 to 3 months; reasonable. Ph. Glencoe 1140.

FURNISHED 7 ROOM HOME, EAST SIDE; 2 baths; near trans.; low rent by year. Phone University 6750 for appointment.

FRENCH BR. HSE. IN IND. HILL CLUB grds.; 6 bdrms.; 4 ba.; 4½ bl. transp. June 1 to Oct. 1. $600 mo. Bills Rity, Wi. 3740.

KENILWORTH RIPAR. FR. COL. 6 BDRMS. 4 ba.; grds. 100x350; $600 mo. summer, $500 mo. by yr. Bills Rity, Wil. 3740.

6 ROOMS, WELL FURN.; PLEASANT CORner; porches, to Sept. 1; best trans. 5732 Magnolia-av., Edgewater 0313.

N. E. EVANSTON; ¼ BLK. LAKE. 8 RMS.; 2 sleeping porches; 2 car garage June to Oct.; reasonable rent. University 1284.

HOUSE—8 RMS.; 3 BATHS; FURN. OR UNfurn.; 1200 North; near lake; summer or longer. Seneca Hotel. Sup. 2380, Rm. 207.

6 RM. BRICK BUNG.—JUNE 15-AUG. 1; completely furnished; good location; $75. 7747 S. Park-av. Triangle 7905.

11 RM. FURNISHED HOUSE—EVANSTON, overlooking Univ. campus and Lake Mich. Ideal. June to Sept., inc. $1,500. Univ. 7674.

6 ROOM FURNISHED BUNGALOW FOR rent, June 1 to Sept. 15; $75 month. 1014 Mapleton-av., Oak Park. Euclid 5027-J.

7 ROOM HOUSE—NICE BACK YARD; JUNE 15 to Sept. 1; $90 a month; garage available. 5728 Harper. Dorchester 7602.

FURNISHED HOUSE OR COUPLE WILL share. Winnetka 3414.

7 RM. HOUSE IN SHERIDAN PK. FOR 3 mos.; reasonable. Longbeach 7645.

WANTED—TO RENT—HOUSES.

WANTED TO RENT FOR SUMMER MOS. or longer—well furnished house of 8 rooms, 3 baths, north of Evanston; responsible couple. Glenn E. Holmes, Lake Shore Athletic Club, Whitehall 4300.

WANTED TO RENT OR BUY ON REASONable terms, 6 or 7 room house, bungalow or apartment; must be near grade, high school. Address N L 143, Tribune.

WANTED—TO RENT—FURNISHED HOUSE for summer, North Shore, seven rooms, two baths, moderate rent. Mrs. William Lehman, Telephone Whitehall 5100.

WANTED—12 OR MORE RMS., BRICK OR stone, children's home, plenty ground. Address N M 112, Tribune.

TO RENT—SUMMER RESORTS.

Colorado.

ESTES PARK.

Mod. cottage, 2 bths., elec. light; gr. piano. 10 beds; every conv. reas. 1024 Maple-av., Evanston. Ph. University 4151.

TO RENT—ROCKY MTN. NATL. ESTES Pk., beaut. Swiss chalet, fine view Rockies; 7 rms., 2 baths; comp. furn. for 10; auto rd. to door. June and July or season. Webster, 5416 Harper, Chgo. Mid. 9702.

Illinois.

COTTAGES FOR RENT BY DAY, WEEK, or month at LILY LAKE—DUCK and fishing, boating, bathing, golf, all sports; 1 hour from Chicago. Full particulars at JEWEL TOWER (betw. Volo and McHenry).
SAMPSON, SEX & CO.
139 N. Clark-st. Central 6829.

FOR RENT AND SALE.

4 and 5 room cottages in the best resort dist. in northern Ill. 45 min. to Chicago. Cottages as low as $5 week. Address S L 446, Tribune.

IDEAL SUMMER HOME FOR FAM. WITH children; 7 rms.; 2 screened porches; house set back ¼ mi. from highway; 2 acres of shade and fruit trees; 5 m. from Elgin; 2 mi. from Lake-st and Dempster-st. highways. Superior 2980.

3 SUMMER COTTAGES

By season only, $300, $500, and $800. Located in Beach Grove, Lake Marie, near Antioch, Illinois. Telephone Mr. Stephens, Central 8268.

2 COTTAGES, FURNISHED, 3-4 ROOMS; lake front; screened porches; good bathing beach; electricity and boat; large and beautiful grounds; east shore Fox Lake, Stanton Point, Ingleside, Ill. Phone Fox Lake 154-J, MRS. GEISZ.

FOR RENT OR SALE—THIRD LAKE; 40 mi. fr. Chi.; lake frt. cottages; sc. pchs.; elec.; boats. 409 Prairie-av., Elmhurst, Ill. Elmhurst 1489-J.

NORTH SHORE CRYSTAL LAKE, ILL. beautiful cottage; 2 baths, oil heat; will accommodate 6. Phone State 0417, or Crystal Lake 709-J. L. W. KENT.

RENT, SELL OR TRADE 3 RM. FURN. cottage; screened pch.; electric; 39 mi. from Chi., on concrete rd. Newcastle 2737.

CRYSTAL LAKE, ILL., DES. BLDG., SEASON or part; gas, elec. T. F. Graham, office, no. side of lake. Ph. Crystal Lake 625.

2 6 RM. COTTAGES, ELEC., WATER, GAS, inside bathrm.; on Diamond Lake, Mundelein, Ill.; reas. rates. Mundelein 454.

TO RENT—SUMMER COTTAGES, FURnished, on Crystal Lake. C. L. Teckler, Crystal Lake, Ill.

LONG LAKE—6 RMS., LAKE FRT., PIER, boat season. Gentiles, Hunbold 8149.

TO RENT—COTTAGE; FOX LAKE; FURN.; elec.; boat; 1 a. ground; reas. Col. 6974.

McHENRY—9 R. FURN. HSE. FOX R.; EL. gas, bath, boat. Frenz, 531 Oakdale. 5140

FURNISHED COTTAGE ON FOX RIVER, near Channel Lake; reas. Lincoln 5626.

Indiana.

TO RENT—BEAUTIFUL FURNISHED COTtages, 55 miles from loop; electric light, gas, running water, etc.; only a few days from beautiful lake; all summer sports; gentile colony; moderate rates; fast elec. transportation. Blackhawk Beach Resort, Flint Lake, Valparaiso, Ind.

FLINT LAKE, INDIANA.

1¼ hour drive from Chicago; attractive, well furnished 5 room modern cottage; fishing, canoeing, swimming, woodland. Phone Mr. Eklund, daytime, Superior 7500.

MODERN COTTAGE. WAWASEE LAKE. Indiana, de luxe furn. 4 bedrms., bath, elec. gar. with bedrm., abv.; $1,000. D. E. Hoopingarner, 160 N. La Salle. Cen.4309.

COTTAGE—SAND DUNES FIREPLACE; lake front; $50 per mo. Ph. Engiew. 8236.

Michigan.

MACKINAC ISL.—9 RM. COTTAGE; 2 blks. lake view; compl. furn., linen, silver, elec. range; hot w. ht.; season or 2 mos. Piedmont, 1215 First National Bank Bldg.

LONGBEACH, IND., ON LAKE MICH. SUNset-View cottage; attr. furn.; mod.; 3 b. r.; glazed sun porches; garage; season. Fitch, Hyde Park 3806.

LARGE, FURN. HOUSE AT PENTWAT

TO RENT—APARTMENTS.

SOUTH.

Four, Five, Six Rooms, and Larger.

SHORELINE APTS
2231 E. 67TH-ST.

This beautiful 14 story fireproof building, overlooking Jackson Park and the lake, with its cool breezes, offers select 6 and 7 room apartment homes to people of refined tastes.

Each apartment includes all outside rooms, colored tile baths with showers, wood burning fireplaces, cork tile firs., refrigeration and spacious closets.

A 45 car garage, elegant lobby and open air terrace gardens provided for tenants' convenience.

Manager on premises.

A SUMMER HOME IN TOWN

WHY PAY MORE

when you can rent a beautiful 4 and 5 room apt. at $65 to $75 per month? Glazed porches, large, light rooms, close to new public school.

Agent on premises at 8227 Vernon-av.

J. L. HESS,

2237 E. 71st-st. Midway 0050.

7321 South Shore-dr.

7 RMS., 3 BATHS, $225-$300
6 ROOMS, 2 BATHS, $225

14 story fireproof building; overlooking park and lake; private beach; 24 minutes to loop by L or bus.

AGENT ON PREMISES.

C. A. PFINGSTEN & CO.,
11 S. LA SALLE CENTRAL 7489.

10901-51 LONGWOOD-DR.

3 new bldgs.: sunken living rms., domed ceilings, colonial cabinet walls, colored tile baths and shower stalls parquetted floors; free gas and free refrig.; 5 rms., 1 bath; 6 rms., 2 baths; 7 rms., 3 baths; prices $100-$160.

11117-39 LONGWOOD-DR.

6 rooms, 2 baths $100
Agent on premises. Cedarcrest 2611.

MOVING EXPENSES PAID.

$75 per mo., including garage.

for 5 large, light rooms, breakfast nook, tile bath and shower. I. C. trans. Open Sunday.

12801 S. EMERALD-AV.

6136 GREENWOOD-AV.
AND 1018-24 E. 52D-ST.
4 Rooms, shower, screened porch.
5 Rooms, bath, Eng. bsmt.
6 Rooms, 2 baths, shower; sunbeam.
Immed. possession. Very desirable apts.
With most modern conveniences.
Reasonable rentals, including Frigidaire.
L. JANOWITZ, 5134 Greenwood-av., 3d apt.
Phone Dorchester 8036.

5 ROOMS, NEW, $70.

N. E. cor. 98th-pl. and Loomis, Beverly Hills; nr. R. I. sub. and st. cars; also churches, schools and stores; free refrig. All mod. decor. and fixtures. See us on premises, or call Beverly 2216.

1566-68 EAST 62D-ST.

Splendid 4 room apartments; ideal neighborhood, opposite Jackson Park; near golf course; excellent I. C. or L transp. and shopping center. Phone Mr. Walker. Central 6-0100.

UNUSUALLY ATTRACTIVE

leases to off-season renters—4-5-6 rms. in beautiful sunny brick; select location in Hyde Park, s. e. corner 54th-pl. and Greenwood. OPEN FOR INSPECTION. Agent on premises, 5046 Greenwood.

BARGAIN RENTAL.

4454 DREXEL-BLVD. Mod., newly decorated; 7 and 8 rooms, 3 baths; $75 and $80.

824 E. 45TH-ST., 7 rooms, 2 baths, $75. See us. Levy, 820 E. 45th-st.

5 RMS., NEW BUILDING.

Modern 6 flat bldg.; G. E. refric.; I. C. and surf. trans.; near school; very reasonable for quick renting. 1736 E. 73d-st. Apt. on premises or TAKEEN & CO. Fairfax 8200.

6720 PAXTON-AVENUE.

Beautiful; 6 room apt. Mech. refrig. Large, light rooms. Garage. Near school. Jackson Park and the lake. Moderate rental. CARROLL, SCHENDORF & BOENICKE, 1959 E. 71st-st. Fairfax 0410.

NEW BUILDING.

6 W. Cor. 81st and Ada-st.; one apt. left.; 6 beaut. rms., tile bath, sunroom, tiled bldg. AGENT ON PREMISES, or Randolph 2046.

REDUCED RENT.

4 rms.; will furnish, apply on rent; Tower apts., modern; 940 Hyde Park Boulevard. See Mr. Baumann, Hyde Park 7802.

Nicest 7 Rm. Woodlawn Apt.

6612 Minerva-av., large, light rooms, Frigidaire, h. w. heat, nr. I. C. surface lines, bus, L; rent reasonable. Hyde Park 2275.

BEVERLY DISTRICT APT.

9 rooms, 2 baths, refrig., incinerator, sl. pch.; 2 blocks Rock Island. Ashland cars; close school. 9115 Loomis. Beverly 1648.

940 ADA-ST.—NEW 5 RM. APT., $80. 4th floor. Refrig. Rock Island.

1960 E. 73D-PL., nr. Jeffery; 5 rms., $80; 3 blks to I. C. trans.

TO RENT—7400 MARYLAND-AV.—4 and 6 rms.; stm. ht.; modern; red; $45 up. See Jan. or Robert F. Shanklin & Co., 111 W. Washington-st.

TO RENT—3000 ELLIS-AV.—4, 5 AND 7 rms.; stm. ht.; elevator; low rent. See Jan. or Robert F. Shanklin & Co., 111 W. Washington-st.

10132 SOUTH PARK-AV. 2D—MODERN 5 room apt., sleeping porch; I. C. transportation; rental $50. Agent on premises, or G. R. SCOTTSCHARD, Pullman 5447.

MIDWAY at JACKSON PK.

6 lg. rms., 2 bths, sun p., big clos., all ir. I. C. L. bus. sur., 1519 E. 60th. Fair. 0907; 7442 PRAIRIE, 2D APT.—5 LARGE RMS., sleeping porch; practically new; 2-car brk. garage; side drive; $83 a month, including garage. Vincennes 8361.

BARGAIN—SUBLEASE FOR ½ REGULAR rent, 5 rooms plus small maid quarters; lease expires 4 months. 5221 Kenwood, Hyde Park 2057.

ON THE LAKE SHORE.

5 rms. and sleeping pch., $75; 2 blks. to I. C.; beautiful grounds. 7645 South Shore.

7 ROOM APT.

Newly decorated, large back porch, 3d, $70. 5107 Kimbark. Dorchester 9832.

CONCESSION TO JULY 1—5 ROOM APARTment, 1st floor, 2-car garage, screened, glassed porch; near corner of Jackson Park, I. C.; reasonable rent. 6719 Clyde-av.

MAKE OFFER.

Mod. 4 rms., s. p., steam ht.; S. W. cor. 88th and Saginaw-st. See janitor. Vin. 8713.

4857 CALUMET-AV.—4 rms., 2d floor, and 7 rms., 1 blk. from Grand-blvd.; stm. trans. See janitor or call Oak. 3140.

4 CHEERFUL ROOMS, 1 LARGE LRG. rm., apt., sun par.; elec. refrig.; rent reduced; big concession. Phone Ken. 2348.

6838 S. CHICAGO-AV.—HIGH CLASS 8 R. apt., like new; 1, 30 min. to loop; bargain.

6116 GREENWOOD. 4 RMS., IN-A-DOR, elec. refrig., all trans. Mod. H. P. 2861.

5850 WOODLAWN-AV.—4 RMS., DEC., stm. ht. $75 to $40. Boul. 4630.

5146 VERNON-AV.—1ST. 5 RMS., MOD. refrigeration; stm. ht.; $75. Markey.

$50-$60—4-5 ROOMS—$70

park, lake. Janitor, 6336 Blackstone.

1616 E. 85TH-PL., 4 ROOMS; IN-A-DOR; newly low rent; nr. Stony Isle. Sag. 5875.

SOUTHWEST.

General List.

GET OUR RENTING LIST.

6240 S. Kedzie, 3½ rms., free elec. ref., gas, showers $50
6222 S. Mozart, 5 rms., stm. ht. $57.50
3151 W. 61st-st., 4 rms., elec. refrig., in-a-dor, screened porch on green $62.50
6631 W. 61st-st., 5 rms., stm. ht. $65.50

OFFICES OPEN SUNDAY.
BRANCH OFFICE, 3735 W. 63D-ST.

F. H. HALVORSEN & CO.,
6746 S. 52D-AV. PROSPECT 5340

6230 W. 63D-ST., COR GREENWOOD AND 1 large r.; priv. rear porch; extra bed; $52.50. Also concession. See agent.

One, Two, and Three Rooms.

FOR JUNE BRIDES—2 LARGE, LIGHT, airy rooms, immediate possession. Good transportation. Wm. P. Fenniss, 6229 So. Kenmore. Rumble 2501.

TO RENT—APARTMENTS.

SOUTHWEST.

Four, Five, Six Rooms, and Larger.

5524 S. SPAULDING-AV., 4 LARGE RMS., garage; good trans.; Kedzie-av.; bus. Lge. priv. porch; $37.50. University 3143R.

6003 S. ARTESIAN-AV.—COR. BLDG., NEW, dec., mod. & rms., exc. trans. Rem. 2180.

5 RM. FLAT, STM. HEATED, $55; NEWLY dec., 5944 S. Rockwell. Prospect 6378.

6 LT. RM., LGE. BSMT., IMM. POSS., garden; 1 bl. sch. $40. 2619 W. 35th, 1st.

NORTH.

General List.

McMENEMY & MARTIN, INC.

410 N. MICHIGAN-AV.
Call Whitehall 6880.

FOR A SELECTED LIST OF BETTER NORTH SIDE APARTMENTS.

OUR RENTAL LISTS ARE ATTRACTIVE AND COMPLETE. WE ARE MAKING A GREAT MANY LEASES FOR FALL. KINDLY CALL US BEFORE YOU GO AWAY FOR THE SUMMER.

3, 4 AND 5 RM. APTS.
650 WAVELAND-AV., 3 and 4 rm. apts.; G. E. refrig.; $65-$75; large and light.
550-559 SURF-ST., 4-8 rms., $75-$175. Older elev. bldg.; reas. rentals.
431 OAKDALE-AV., 4 and 5 rm. apts. in new elev. bldg.; every mod. convenience.
6 AND 7 RM. APTS.
408-10 ERIAR-PL., 5 and 6 rm. apts.; overlooks Yacht Harbor; $135-$175.
219 LAKE SHORE-DR., 6 and 7 rm. apts.; elev. bldg.; doorman service.
4639 BEACON-ST., large 7 rm. apts.; enc. porch; all outside rooms; large and light.
8 RMS. AND LARGER.
230 E. DELAWARE-PL., 7 and 12 rm. apts., excep light, elev. bldg.; exc. serv.
227-237 E. DELAWARE-PL., 7 and 9 rm. apt.; 7 may be had at a sac.; mod. elev. bldg.; 9 rm apt., one of most beau. in Chicago.
200 E. DELAWARE-PL.; beaut. 8 rm. apt.; well decorated; exc. value; doorman, elev. bldg.
190 E. CHESTNUT-ST., 9 and 10 rm. apt. Elev. bldg.; reasonable rentals.
3118 SHERIDAN-RD., 10 rm. apt., 2 sun porches; every modern convenience.

426 SURF-ST.

1-2-3-4 ROOMS
FURNISHED OR UNFURNISHED.

A Kitchenette —Still a Home!

LOCATION:

Just west of Sheridan-rd., with every necessity and convenience close at hand; abutting the golf links and Lincoln park; in close proximity to the loop.

APPOINTMENTS:

Well laid out, with all of the finest equipment, including carpet refrigeration, light and gas, tile baths with showers, mechanical ventilation, and plenty of closet room; a commissary and tailor in bldg.; attractive lobby; ideal atmosphere.

TRANSPORTATION:

Bus lines right at door at Sheridan-rd; 1 block to street cars.

REASONABLE RENT

Do not rent until you see 426 SURF-ST.
BITTERSWEET 4630.

6582 SHERIDAN-RD.

2 rm. kitnt. apts.; nr. Loyola L and beach. Immed. possession. Very desirable apts. $42.50.

1422-32 FARWELL-AV.

3-4-5 r. apts., Craftex walls; col. tile baths; elec. refrig., rollaway beds; 2 blk. to Morse-av. L sta.; rent $70 to $115.

1345-55 GREENLEAF-AV.

4-5 rm. apts.; in-a-dor beds; elec. firepl.; nr. Morse-av. L; beach; rent $70 to $100.

1615-25 COLUMBIA-AV.

2-3 rm. apts.; elect. refrig.; free gas; in-a-dor beds; rent $40 to $60.

1849 LUNT-AV.

4 rm. apts., in-a-dor beds; elec. firepl.; electric refrig.; nr. L and 2 blks. to N. W. sta. Agent on premises. Rent $75.

1618-24 COLUMBIA-AV.

4 r. apts.; elec. refr.; new dec.; ivory trim; in-a-dor beds; im. poss. Apt. on prem.

1136-44 PRATT-BLVD.

4 and 5 rms.; elec. refrig.; canv. walls; crystal fixtures; reas. rent.

If you care to have us show you any of the above apts. a telephone call will bring one of our cars to your door.

W. F. CRANLEY & CO.,
6570 Sheridan-rd. Rogers Park 7100.

2, 3, and 4 Rooms
New 20 Story Building.
Overlooking Lake and Park.

1100 N. Dearborn

Walking Distance to Loop.

Electrical refrigeration; tile baths with showers; parquet flooring; linoleum on kitchen floors; small unit apartments; generous room sizes.

Switchboard service. 24 hour elevator service. Doorman.

2 Rms., $67.50-$103.00.
3 Rms., $97.50-$132.50.
4 Rms. (2 bedrms.), $150.00.

Baird & Warner,
646 N. Michigan-av.
Superior 4955.

FULLERTON TOWER—
Overlooking Lincoln Park.
415 FULLERTON-PKWY.
2-3-4 Rooms.

FREE GAS AND REFRIGERATION.
$85 to $160.

OFFICE OPEN EVENINGS, SUNDAY.
PETER F. REYNOLDS,
LINCOLN 1518-9.

NEW 12 STORY BLDG.

910 LAWRENCE-AV.

Between Sheridan and Lake.
2½, 3¾ UNFURNISHED.

Liv. rm., bedrm., kit., 8th floor, $75 up. Floors carpeted; gas, refrig.; windows washed; roof garden.

PHONE LONGBEACH 7823.

Choice 3-4-5-6 Rm. Apts.

1333 Winona [5100 North]; new beaut. fri. 4 rm. apt.; new bldg.; Frigidaire; very reas.

N. W. cor. Pine Grove and Waveland; 1 blk. Clark; newly decor.; choice 4-5-6 rm. apts.; elec. icing; reasonable.

718-56 Irving Park; very close 3-4 rm. apts.; gas, light, ice free. Also furnished.

Special Offering—Stm. Ht.

1 rm., 1002 Dakin [cor. Sher. at Ll.]..$50.00
3 rms., 3800 Wilton [at Ll.]..... $52.50
4 rms., 1000 Leland..... $62.50
4 rooms, 1139 Bryn Mawr..... $50.00
6 rooms, 810 Barry-av..... $50.00
6 rooms, 852 Crescent-pl., 2d..... $85.00

WALLER, 700 Irving Park-blvd. L.V. 6480.

NEW BUILDINGS.

Elec. refrig.; 1 blk. bus, L. N. W. R. R. 4447 Lincoln-st., 3 rms., $45; 4 rms., $50. Free Elec. refrig., gas, R. R., bus, surf. 2959 N. Damen-av., 5 rooms ..... $40-$50

APARTMENT ON PREMISES.

1658-1668 Juneway-ter.

2, 3, AND 4 ROOM APTS.

Electric refrigeration; 2 blocks Howard L station; low rental; $42.50 and up.

NO FINES LOCATION—535 WELLINGTON, near the drive. Large 2-3-4-5 rm. apts., $60-$80; also 6 rm. apts., $90-$100; 4½ rms., $60-$65; same, 4½-5 rms., $80-$120. See janitor or call Sheld. 4100.

4423 SHERIDAN-RD.

UNFURNISHED APARTMENTS.
1½ TO 5 ROOMS.
NOW OPEN FOR INSPECTION.
LONGBEACH 1400.

1359 ESTES-AV.

3 TO 6 ROOMS, $55 TO $110.
Fireproof bldg., elevator, rms. and elec. firm. free; 20 minutes to loop.

NEW BUILDING.

4715-23 N. Winchester. Modern 2-3-4 rm. apts.; some showers $50
6222 S. Mozart, 5 rms., stm. ht. $57.50
3151 W. 61st-st., 4 rms., elec. refrig., in-a-dor, screened porch on green $62.50
6631 W. 61st-st., 5 rms., stm. ht. $65.50

OFFICES OPEN SUNDAY.
BRANCH OFFICE, 3735 W. 63D-ST.

F. H. HALVORSEN & CO.,
6746 S. 52D-AV. PROSPECT 5340

6230 W. 63D-ST., COR GREENWOOD AND 1 large r.; priv. rear porch; extra bed; $52.50. Also concession. See agent.

One, Two, and Three Rooms.

FOR JUNE BRIDES—2 LARGE, LIGHT, airy rooms, immediate possession. Good transportation. Wm. P. Fenniss, 6229 So. Kenmore. Rumble 2501.

TO RENT—APARTMENTS.

NORTH.

General List.

HOGAN & FARWELL

684 N. MICHIGAN-AV.
WHITEHALL 4560.

Secure our complete renting list of the best available NORTH SIDE apartment homes for rent and for sale.

Exclusive Agents.

400 DEMING PLACE
(Cor. Lake View-av.)
3-4-5 ROOMS.

High grade fireproof bldg. with elevator and switchboard service. Mechanical refrigeration is included in the reasonable rentals.

2600 LAKE VIEW-AV.
ONE 5 ROOM APT.

is available with a beautiful view overlooking Lincoln Park; wood burning fireplace; elevator and switchboard service.

3500 SHERIDAN-RD.
(THE CORNELIA)
6-7-8 ROOMS.

Permanent view of Lincoln Park and the lake. Large, outside rooms with south, east, and west exposure.

20 CEDAR STREET
6 TO 16 ROOMS—DUPLEX.

These apartments with their studio living rooms have unusual appeal for the homeseeker. Wood burning fireplace; doorman.

Attractive Rentals

Representatives at Buildings.

YOUR LAST CHANCE To Rent at These Prices with Refrigeration
3-4 ROOMS, $50 UP
840 Ainslie—Facing Lake.
Free auto parking and bathing beach.
1 BLK. BUS. 3 BLKS. ARGYLE L.

3 and 4 Rms., $50 Up.
626 GARY-PL.
1 blk. Sheridan and Addison bus.

2 RMS., $45 UP.
LIGHT, GAS AND REFRIGN. FREE.
4501 MALDEN-ST.
1 BLK. BUS. 2 BLKS. WILSON L.

2-3-4 Rms., $42.50 to $62.50.
4350 Irving, Cor. Montrose.
2 blocks Western L, Lincoln-Western-av.

2-3 Rms., $45 Up. May 1.
3450 Janssen, Cor. Cornelia.
2 BLKS. SOUTHPORT L. ADDISON BUS.

3-4 RMS., $50 UP.
1034 GEORGE-ST.
2 BLKS. WELLINGTON L. DIVERSEY BUS.

3-4-5 ROOMS
APARTMENTS OF QUALITY.
2000 Lincoln Park
15 MINUTES TO LOOP.
Overlooking Lincoln Park.
OLD RELIC HOUSE SITE.
$107.50 to $250
COME TO SEE OUR MODEL APT.
PETER F. REYNOLDS,
OPEN DAY, EVENING AND SUNDAY.
Lincoln 3633-4-5.

BEST FOR MONEY!

4400 N. Ashland-av., 2-3 large, light rms.; kit.; elec. refrig.; in-a-dor; elec. ice; janitor.
2814-24 Arthur-av. 4 lrg., lrt. rms.; brand new bldg.; light-a-dor bed; lrg. closets; refrig. free; elec. refrig. free. See janitor.
4349 N. Hermitage, 6 lrg. rms., elec. $50.
2651 Florence-av., 7 lrg., lrt. rms., $67.50.

HOWARD & ORR CO.,
82 W. Washington-st. 1606 Montrose-av.

HIGH GRADE APTS.

4 and 5 rooms; 561 Aldine..... $60 up
3-4-5-6 rms., 749 Irving Park..... $65 up
3-4 rooms, 6219 Paulina..... $65 up
6 rooms, 3842 Sheffield..... $85
6 rooms, garage, 1440 Lunt-pl..... $110

All up to date. Frigidaire; newly decorated; excellent transportation.

C. A. CARLSON,
749 Irving Park-blvd. Lake View 7661.

3¼ TO 5 ROOMS.

2309-31 Commonwealth
$70.00-$155.00:

Lincoln park district; quiet residential street, close to loop; bus and surface lines. REFRESHMENT STAND ON PREMISES.

Baird & Warner,
Diversey 4383 or Superior 1855.

ENJOY THE LAKE

7649 EASTLAKE-TER., 4 EXTRA LARGE rms., 5 eff.; every rm. overlks. lake; scr. pch.; board walk.; private beach; immed. possession; rental value; bus. Office of bldg. or call Longbeach 2383.

5216 N. DAMEN, 3-4-5 rms., all modern; tile bath, shower, free elec. refrig.; overlk. park; 1 blk. Jr. H. S. at. car. N. W. stm. rd. Inquire office of bldg.

NORTH EDGEWATER.

QUIET SIDE STREET.
Spacious and charming apt. Liv. rm. 16x26 ft.; din. rm. 13x23 ft.; full view to lake. Elev. and doorman; rental very reasonable. Call Miss Baird.
BAIRD & WARNER.
4545 Broadway. Longbeach 1855.

ROGERS PK. BEST VALUE

2-3-4 Rms., $60-$70-$80

EXTRA ROLLAWAY BEDS.
Modern new apt., colored tile baths, refrig. free. Craftex walls; near L and lake.
1527 ESTES-AV. LONGBEACH 4650.

1361 ESTES-AV.

1 BLOCK FROM LAKE AND L.
Sun parlor apts.
3 ROOMS, $55 TO $60.
4 ROOMS, $65 TO $75.
Gas, elec. refrig. free. See manager.

BEDROOM APTS.

3, 3½, 4 ROOMS, $70 TO $100.
Ultra mod. firepl. elev. bldg.; overlooks lake and beach; large rms., tile bath, refrig. free; gas free. Also 5 rm. apts., included. 201 ARGYLE-ST. AT THE LAKE.

BARGAINS.

5643-47 Wayne-av.; 4 rms., steam heat. 7121-7323 Brompton-av., 6 rms; steam ht. 2358 Orchard-st., 3 rms.; stove heat. MEAD & COE, 69 W. Washington-st.

3-4 RMS., $60 UP.

Spacious, bright, all outside rms.; free refrig.; also 1 room, bath, $32.50 up. Office, 1945 Wilson, or 4607 Dorchester. Sun. 9861.

BEAUTIFUL 3-4 RM. APTS.

5941-51 N. PAULINA-ST.—3-4 RM. APTS. rent reasonable. Call Longbeach 1355.

2 AND 3 RM. APTS. ELEC. REFRIG. See Mrs. Henry, 904 Winona-av.

NEW UPTOWN KITCH. APTS. 1-2-3 RMS.;
4046 Sheridan-rd. Apply Janitor.

ONE APT. AND RMS.—ALSO OFFICES AT 1507 Chicago-av. Superior 2480.

HEART OF GOLD COAST—3½ RM. STUdio apt.; steam, hot water, electricity and gas included; $70. See janitor, 846 Rush.

2 RM. APTS., NEW; DEC.; EXC. TRANS.; $35 up. 4866 N. Rockwell.

5-6 ROOMS—JUST COMPLETED; REASONable rent. 3140 Broadway.

LGE. 2-4-5 RM. APTS., IN-A-DOR BEDS. Irreg.; all lt.; near bus; reas. rt. 1805 Estes.

TO RENT—APARTMENTS.

NORTH.

General List.

Baird & Warner, Inc.
Uptown Office
4545 BROADWAY.
LONGBEACH 1855. LONGBEACH 8124.

SEVEN ROOMS.

5155 Broadway, extra lge. cor. apt.. $ 85.00
629 Sheridan-rd., 3 baths, G. E. ref. 140.00
1020 Ardmore-av., de luxe lge. apt.... Offer

SIX ROOMS.

1107 Leland-av., lge., lt. outside rms. 60.00
4022-4 Clarendon-av.; remodeled and redecorated 75.00
4546 Sheridan-rd.; lge. rms.; g. trans. 85.00
4607 Malden-st.; lge. rms.; G.E. ref.; near L 80.00
828-30 Lawrence-av.; mod.; nr. lake; extra lavatory 85.00
4723 Sheridan-rd., cor.; lge. rms. 90.00
747 Junior-terr.; sun par.; nr. lake; exceptional value 100.00
4428 Magnolia-av.; large rms.; sl'd. porch 100.00
4880 Kenmore-av., cor., apt.; 2 baths 100.00
655 Buena-av.; 2 baths, el. ref.... 115.00
910 Ainslie-st.; lge. rms., 2 baths; high class 135.00

FIVE ROOMS.

4662 Winthrop-av.; lge., lt. rms.... 50.00
4512 Clifton-av.; sd. trans.; nr. schl.; open porch 60.00
4402 Racine-av.; lge. rms.; mod. dec.; sun porch 75.00
823-27 Eastwood-av.; lgt.; open por.; G. E. ref. 80.00
943 Lakeside-pl., s. of Sher.; nr. lake; sun porch 80.00
833 Lawrence; remodeled and dec.. 75.00
839 Crescent-pl.; frt. porch; large rms.; splendid service..... 80.00
4700 N. Winchester-av., cor. apt.; ref. 80.00
841 Lafayette-pkwy.; sun p., incl. porch; ref. 80.00
6100 Winthrop-av., cor. apt.; ref.... 100.00
713 Montrose-av.; sun parlor, sl'p. porch.; ref. 100.00

FOUR ROOMS.

1015 Montrose-av.; sd. tr.; nr. lake, school, etc. 45.00
2623 Lawrence-av.; rd. trans. 50.00
4422 Sheridan-rd.; light; good trans.; modern decorations 50.00
626 Cornelia-av.; remodeled..... 60.00
4908 Glenwood-av.; sun par., open por., wall beds..... 60.00
1833 Foster-av.; lge. rms., el. ref.... 62.50
4703 N. Talman-av.; new bldg..... 75.00
4501 Greenview-av., corner apt.; lgt. airy; elec ref. 77.50
4875 N. Paulina-st.; new bldg..... 77.50
4533 N. Hermitage-av.; new bldg..... 80.00
5903 Winthrop-av.; lge., lt. rms.... 85.00
635 Addison-st.; extra lg. rms.; ref.; modern decorations 90.00

THREE ROOMS.

1137 Winona-st., nr. Broadway..... 45.00
1133 N. Lincoln-st.; lge.; elec. ref.... 55.00
3808 Sheffield-av., nr. Irving; good trans.; refrig.; modern..... 60.00
4503 Greenview-av.; lt., airy; el. ref. 65.00
4875 N. Paulina-st.; new bldg..... 70.00
4510 N. Paulina-st.; new bldg..... 77.50

ONE AND TWO ROOMS.

936 Sunnyside-av.; near lake, trans.; elec. ref. 45.00
4421 Broadway; new bldg.....$35- 40.00
4556 Dover-st.; lge. rms.; sd. tr..... 50.00
5133 N. Lincoln-st.; elec. refrig..... 47.50

For our complete Rental Guide, phone or call.

One, Two, and Three Rooms.

7327 N. Paulina-st.

TO RENT—3 ROOM APT.

Sleeping porch. Frigidaire; reasonable rent. Best transportation. Free auto parking and bathing beach. 1 BLK. BUS. 3 BLKS. ARGYLE L.

2 ROOM KITCHENETTES, $55 AND $60.
Mechanical Refrigeration.

The Grenard, near Sheridan-rd. and lake. White tile bathrooms with tub and shower; rollaway beds, large closets. Bus line to door. Near Howard L exp. Privately owned park and playground fenced in under lock for tenants. Concessions. 7600 Greenview-av.

2 RMS. AND KIT., $45.00 UP.
3 RMS. AND KIT., $62.50 UP.

One block to L and lake; new building; 1368 Greenleaf-av.; best section Rogers Pk.; refrigeration free. See agent at building.

UNFURNISHED—1½ ROOMS, BATH, KITCHenette and dinette; apt. No. 611, 1100 North La Salle-st. $93 per month including linen, local refrigeration, gas, light and 24 hour switchboard service; new building; apply premises.

Attr. 2-3 Rm. Apts., $50 Up.

All modern conveniences. RENT INCLUDES: Elec. refrig., gas, light, elev., shwr., tub, din. rm., large liv. rm., bk. w. Bryn Mawr. 5440 ELAINE. LAKE VIEW 0622.

UNFURNISHED—1 ROOM, BATH AND kitchenette apt; No. 1308 1100 North La Salle-st.; $63 per month including garbor bed, electrical refrigeration, gas, light and 24 hour switchboard service; new building; apply premises.

RENT STARTS JULY 1ST.

3 rms., in-a-doors; exceptional apt.; 1521 Farwell-av. Rent $45 per mo. Incl. plumbing fixtures; Craftex walls. See janitor at 1519 Farwell-av. Call owner, Shel. 8820.

JUNE BRIDES, ATTENTION!

Highly modern 2 room suites; mechanical refrigeration ..... $45-$50
B. F. Weber Co., 6214 N. Clark. Shel. 1466.

$52.50—OUTSIDE KITCH'TE

OR NEWLY FURNISHED, $67.50.
3 rm. effcy. apts., incl. refrig., gas, bus, car at door. 1157 Diversey-pkwy., cor. Linc.

NEW 1 ROOM, $45.

S. W. cor. Morse and Greenview; fireproof bldg.; elevator, h.-a.-dor., plumbr., gas, refrig., carpets. Office in bldg. 1505 Morse-av.

1164 N. DEARBORN.

LARGE, CLEAN 1 RM. KITCH. APTS. FURN. IF DESIRED; VERY REASONABLE RENTAL. RES. AGT. DELAWARE 5816.

$52.50 AND $55—3 RM. MODERN OUTside, clean, quiet apts. See Frigidaire; near lake; exc. trans. 902 Lafayette-pkwy.; concession.

SUBLEASE OUT OF TOWN FOR SUMMER—
3 room apt. in high class north side hotel, overlooking lake; accommodate 3 or 4. 808 Junior-ter. Bittersweet 2304.

TO RENT—ATTRACTIVE 2 RM. KIT. APTS. Refrig. and elec. free; exc. transp.; some furn. 536 Grant-pl. See janitor.

WHITEHALL HOTEL, 1850 N. Dearborn. HIGH GRADE 2½, 3½ ROOMS; PANELED walls; large, lt. rms.; showers; free refrig.; 3½ room apts. have extra in-a-dor; immediate poss.; private baths. See janitor.

NEW BUILDING.

5433-39 Winthrop, 2-3 rm. apts.; in-a-dor bed, refrig., ref.; built-in tubs and shwr.

1-2 Rms., $35 and $45.

5643 Bidre-av., cor. Magnolia; 1 blk. Bryn Mawr L sta.; bus and car; elec. refriger.

3 ROOM FLAT.

English basement; $45. 4734 N. Ashland.

SPLENDID 4 RM. APTS.

High grade bldg.; elec. refr.; low rent. 534 Brompton-av., nr. Sheridan-rd.

BROADWAY 5631-53—2 NEW BLDGS.; 1-2-3 rms.; tile baths, fresco walls; all outside rooms; free gas, elec. refrig.; nr. lake; excellent transp.; high grade; low rents.

BARGAIN—SUBLEASE BEAUT. 3 RM. kit. apt., new bldg., nr. lk.; elec. refr., tile bath, show., rollaway, latest eqp., beam. fin., floor, open fires; $95. 5433 Sheridan.

2 ROOMS AND KIT., $47.50.

New bldg.; free refrig. and gas. 7112 Albion-av. See Leisch or Ph. Roг. P. 6360.

500 DIVERSEY-PKWY.

1-3 rm. apts.; $37.50 to $67.50; 1 block to Lincoln Park; good transportation.

1-2 ROOM APTS., $40-$50.

1 block west Sheridan L; free parking. 1050 Dakin, Wellington 0099. A. Larson.

3 RM. SPANISH COR. APT. $47.50; NR. lake, Howard L; free linoleum, curtains. Muhlbradt 7760 Haskins, cor. Juneway.

SUBLET BEAU. 3 RMS., LGE. LIV. RM., 3½ rms., $65-$80 [near L]; 3 rms., dinette, kitnt., bath; reas. 515 Briar, Apt. 301.

5 RMS., INCL. BEDRM.; CLOSE TO L. BUS and surf.; nr. school; refrig. free; $55; 3833 Reba pl. or phone Longbeach 4633.

SUBLEASE 2½ ROOM, RENTAL REASONable. Excellent transportation; Rogers Pk. 7377-79 Bosworth. Also 5 rm. apt.

2½ ROOMS [BEDROOM], $55 UP; EVERY thing free; 1 block to Ray L. 1837 Patterson, cor. Lincoln-st. 1 block L. of Addison.

3 ROOM AND KITCH. LARGE DRESSING rm. newly dec.; as low as $40 month; stm. heat. 1022-24 N. Paulina. Ravenswood 8787.

5 RM. DBL. BEDRM. APT. 5316 GLENfake-av., cor. Claremont; free refrig., air; gas, trans.; concession. Rogers Park 4502.

5½ RM.—754 WELLINGTON-AV.—456; full, 2d floor; newly dec.; $55; no dogs.

3 RM. APTS.; FREE GAS, LIGHT AND Frigidaire; near L. 4441 N. Damen.

$60-$61 N. PAULINA—2-3 RM. APTS. rent reasonable. Call Longbeach 1355.

2 AND 3 RM. APTS. ELEC. REFRIG. See janitor in kitch.; nr. L, lake, cr. roll-away; liv. room beds. Also 5 rm. apt. Agent, 6202 Wayne. Owner, Rog. Pk. 0344.

4801 N. IRVING-AV., COR. LAWE.—LARGE 3 rm. apt.; tile bath; rollaway; newly dec.; 2d or 3d; $55-$65 free trans. Sunnyside 3887.

4343 GREENVIEW-AV.; 3 ROOM APT., steam, hot water, electricity and gas included; $70. See janitor, 846 Rush.

2 RM. APTS., NEW; DEC.; EXC. TRANS.; $35 up. 4866 N. Rockwell.

5-6 ROOMS—JUST COMPLETED; REASONable rent. 3140 Broadway.

LGE. 2-4-5 RM. APTS., IN-A-DOR BEDS. Irreg.; all lt.; near bus; reas. rt. 1805 Estes.

TO RENT—APARTMENTS.

NORTH.

One, Two, and Three Rooms.

1100 N. LA SALLE-ST.

MOST UNUSUAL RENTAL VALUES

New 16-Story Fireproof Building
ONE AND TWO ROOM APARTMENTS.
(Unfurnished)
RENTALS $50—$69
Including
Light, Gas and Refrigeration.
Switchboard Elevators
Beautiful Lobby.
One Mile to Loop.
Wonderful Transportation.

A. C. Current for Radios.
La Salle-st. Now Being Widened for Beautiful Boulevard.

John T. Wheeler & Co.
1100 N. LA SALLE-ST.
DIVERSEY 5320.

EXCLUSIVE
5240 SHERIDAN-RD.
2-2½-3 ROOMS,
A Few Apts. Available Now.

Desirable new 12 story bldg., beautifully furnished lobby, doorman, etc. All apts. are carpeted; have light, gas, and refrigeration included in rental. Maid service available. Bus, elevated, surface transportation. Opposite Saddle and Cycle Club, overlooking Lake Michigan. Reasonable rentals.

LONGBEACH 1400.

1, 2, and 3 Rooms
of Exceptional Value.

425 Surf-st.

See these apts. before renting. Extremely large, light rooms. Near lake; ¼ blk. from park. Every modern convenience. Switchboard and elevator service; 20 minute transportation to loop. Rent, 1 room, $60 up; 2 rooms, $70 up; 3 rooms, $145.

Baird & Warner,
646 N. MICHIGAN-AV. SUPERIOR 1855.

550 ARLINGTON.
1-2-3 ROOMS.

RECENTLY COMPLETED BUILDING. LOCATED ON A QUIET RESIDENTIAL STREET, JUST 15 MIN. FROM LOOP; BLOCK WEST OF CLARK-ST. AND 1 BLOCK NORTH OF DIVERSEY. THE LAST WORD IN MODERN APTS. VERY REASONABLE RENTALS. GAS, LIGHT, ELEC. REFRIG., ETC. INCLUDED. MANAGER ON PREMISES. OR PHONE MOHAWK 1919.

NEW BUILDING.
747 CASS-ST.
AT CHICAGO-AV.
KITCHENETTE APTS.
ALSO
ARTISTS' STUDIOS.
with balcony bedrooms.
2 and 3 rooms.
Concealed beds; electric stoves; wood burning fireplaces; metal kitchenettes; dining room service available. Call Whitehall 7169 or WALTER DIXON STRONG CO.
209 S. State-st. Harrison 8191.

440 BARRY-AV.
2½-3 ROOMS.

WONDERFULLY LOCATED. BETWEEN SHERIDAN-RD. AND PINE GROVE-AV.; ¼ BLOCK FROM BUS, L; 2 BLKS. TO LAKE. ALL APTS. 3 AND 4 BEDROOMS. BEACHES, GOLF, RIDING, ETC. GAS, LIGHT, ELECTRIC REFRIG. INNERLINERS. 2 BATHROOMS, WHICH ARE UNUSUALLY LOW. PHONE CEN. 0930.

425 ROSCOE

½ BLOCK WEST OF SHERIDAN-RD.

1, 2, 3 rooms; completely carpeted; switchboard, elevator; free gas, light, refrigeration.

PH. BUCK. 2

TO RENT—APARTMENTS.

WEST.

General List.

FOR JUNE BRIDES.

...ms; fine gas, ref., elec., carpeted firs...
...Monroe-st. Apply day or eve.
...CHEAP RENT.
...—Almost new bldg.
...ST.—Very attractive.
...ms. with bedrm. and
...Very nice.
...Crawford.

...S. E. COR. WEST END AND
...1 to 4 rm. and 4 rm. and
...ref.; low rent.
...4 rm. kit.; stm.
...and refrig. free; low rent.
...FIVE ROOMS
...Taylor; 2 and 3 rm. kit.;
...refrig. $45 to $55. See janitor or
...Hankin & Co., 111 W. Washing-

2-3-4 ROOMS
$55, $60, $75.

...refs; free elec. refrig.; completely
...basement, 3 rms., $40.
...BLVD.

ALGONQUIN APTS.

...apts. of 1-2-3-5 rooms now
...desirable; full tile
...and shower; reas. rentals; all trans-
...2837 W. 22d-st.

2, 3, 4 and 5 ROOM APTS.

...W. Congress-st.; mech. refrig.;
...in-a-door beds; reasonable rents.
...Kenwood 7101.

AUSTIN-MADISON BLDG.

...ELEC. REFRIG. FREE.
...GAS ELEC. REFRIG. FREE.
...apt. Take Niles Center L. to Main-st.
...$50 and $60. 11 S. Austin.

...COR. MASON AND ARTHINGTON.
...4 rm. apts.; stm. htd.; in-a-dor beds.
...2 blks. cars; $55 up. Janitor
...Austin-av., Oak Park, or phone
...2416 week days.

...2750 W. 13TH-ST., NEAR CALIFORNIA
...apts.; stm. htd.; $45 and
...janitor, Dr. Clark, 2734 W. 15th-st.,
...Randolph 2416.

...4 RMS.; NEW BLDG.; LOWEST
...transportation; $45 and up.
...Warren-blvd.

...ROOM BEAUTIFUL NEW APTS.
...1-bdr. to L; bargains; only
...Sloane-st.

...6 RM., 2D COR. FLAT. ALL
...new, dec. var. floors, lge. porch.
...for roomers.
...MODERN FURNACE
...Lexington-st.

Two, and Three Rooms.

$ ROOM—FREE REFRIG.

...ger, neighborhood; large, light
...bedrm. and ext. in-a-dor.
...C. & N. W. R. R. surf.
...trans. Gentiles. $50-$62.50.
...Pipe-sy.

...APTS. FRONTING ON STREET.
...rm., blk. shady trees and well kept
...of wonderful people; janitor
...shower bath; lots of closets;
...service free; conv. bus, L. sur-
...AVE.-AV. near Wash.

...COR. S. LARAMIE [5200 WEST]
...Cicero; 2 and 3 rm. apts.;
...all; bldg.; Frigidaire; cra-
...and refrig.; $45 to $55. See janitor or
...Hankin & Co., 111 W. Washing-

2-3-4 ROOMS
$55, $60, $75.

...refs; free elec. refrig.; completely
...basement, 3 rms., $40.
...ELVD.

ALGONQUIN APTS.

...apts. of 1-2-3-5 rooms now
...desirable; full tile
...and shower; reas. rentals; all trans-
...2837 W. 22d-st.

2, 3, 4 and 5 ROOM APTS.

...W. Congress-st.; mech. refrig.;
...in-a-dor

TO RENT—FURNISHED APARTMENTS.

NORTHWEST.

2936-38 PALMER-AV.
1, 2, and 3 room apartments. Maid service.

WEST.

JUNE BRIDES
HAVE REDUCED RENT.
Beautiful furnished 3½ rm. apts., green tile bath, shower; extra rollaway; Frigidaire; new furniture; real home, if seen before come back again; 20 min. Loop; Gentiles. 124 S. California-av. Bailey.

ESTELLE FURN. APTS.
NEW BUILDING.
2 rms., $87.50: bedr.; ex. roll-a-way: suit. 4 2 rms., $80; lg. liv. rm.; dinette, kitchenette. 2 rm., $70; liv. rm., lg. kitchen with window. TILE BATH. MAID SERV. ALL TRANS. 119 N. PARKSIDE [5634 WEST].

SUMMER RATES.
4700 JACKSON-BLVD. APTS.
1-2-3½-3 rms.; lg. cheerful; well ventilated; maid; linen service; elec. refrig. and elevator. Why live in poorly ventilated apts.; most reas.; corner apts. on west side.

AUSTIN ARMS HOTEL.
130 N. LOTUS-AV., NR. WASHINGTON-BL.
New bldg., 1-2-3 rm. apts.; lge. kitchen; all service incl.; reas. Sec to appreciate; spe. summer rates. N. W. R. R. L. bus, surface.

FRANKLIN MANOR APTS.
1-2-3 rm. kitchenettes; beau. furn.; new bldg.; elec. comp.; low rates. 3124 Franklin-bl., cor. Troy.

LE CLAIRE APT. HOTEL.
1-2-3 rm. kit. apts., newly decorated and equipped; hotel service. Very reas. rates. Best trans. 5036 Washington-blvd.

10 S. MASON-AV.
New bldg.; excellent furnishings; 1, 2, 3 rooms; adjoining Columbus Pk.; high grade tenants only; maid service. Owens free.

"THE CHATEAU."
OAK PARK'S LARGEST, FINEST APT. HOTEL. New 1-2-3 r. kits.; tw. beds, $65-$140. DINING ROOM. Terrace, 330 N. Austin-blvd.

NEW MARBRO PLAZA.
1-2 beau. furn. kitnt. apts.; gas, elec., maid serv.; elec. refrig.; $60 up. 4342 Washington-blvd. Columbus 5436.

3241 MAYPOLE-AV.
Finest 3 and 4 rm. apts.; lge. bedrms.; extra large closets; corner; maid service. Office.

KILBOURN APT. HOTEL.
1, 2, 3 rm. apts.; nicely furn.; lt., airy; gd. trans.; reas. rates. 4301 Washington-blvd.

MIDWEST APT. HOTEL.
4312 WASHINGTON-BLVD., NEW 1-2-3 R. kit. ap.; beau. fur.; elv.; Frig.; md. sv.; rea.

THE MENARD MANOR.
1-2-3 rms.; beau. fur.; lowest rentals; gas, elec. refrig. free. 35 N. Menard [5800 W.].

313 S. CENTRAL PARK-AV.
Central Parkway Apts. 1-2-3 r., furn., fac. Garf., pk. nr. Jackson-blvd.; new mod. bldg.; ONE ROOM AND KITCHENETTE, COMPL. furn.; Frigidaire, linens, elec., gas and shower free; nr. bus, surf. and Lake-st. L; low rental. 149 N. Le Claire [5100 w.].

1, 2, & 3 ROOM FURNISHED APTS.; ALL rooms have refrigeration; Frigidaire; Kelvinator; N. E. corner Roosevelt-rd. and Homan-av. Inquire Janitor on premises or Nevada 6275.

1½–2½ Rm. Kitnts., $60 Up
Elegantly furn.; maid serv.; elec. refrig.; elevator; bus L. surf. 3307 Warren-blvd.

NEWLY FURNISHED AND 2 R.M. KITCHENette apts. 3439 W. Madison-st., facing Garfield Park. See janitor.

6 RM. APT., $60; FURN.; GAS, ELEC. free; large rm. kitchen; $5 wk.; small f. $5; L. surf. 1948 Warren-blvd. Seeley 6541.

2 AND 3 RMS., NEWLY FURN.; NEW bldg.; very low rent. J. Kempston & Sons, 4038 Quincy-st. Open eves. until 9. Col.7709.

148 N. MAYFIELD-AV., 5900 WEST: NEW bldg.; latest model 1½ rm. apts.; artistically furn.; exc. trans.; $55 up.

SUN PAR. KITNT. APT.; WELL FURN. new, dec., sun., suit.; 3; $50; all trans. Lasater, 1640 West End. Esterbrook 1475.

ATTRACTIVE 4-RM. PVT. BATH APT. NR. Garfield park. 8 St. Louis-av., apt. 60.

1-2 RMS. [BEDR.], TILE BATH., EL. REF., sun., maid. $15. 24 N. Long. 20 min. lb.

BEAU. FURN. 3 RM. APT.; ELEC. & GAS. elec. free; Gentile. 3233 W. 22d-st.

BEAUT. FURN. 1 RM. KIT. APTS.; GAS. elec. free; Gentile. 3623 W. 22d.

1940 W. ADAMS—BEAU. FURN. 2 RM. kit. apts., compl. furn.; reas. Mans. 6185.

WASHINGTON-BLVD., 3150, 2D—3 R. FRT. mod. apt.; suit. 2-4; reas.; ex. trans.

1-2 RM. KIT. APTS.; WELL REN.; 20 min. loop. 1743-5 Warren-blvd. All trans.

WEST END-AV., 4674—2, 3, 4, 6 R. APTS. Sun par., in-a-door refrig.; ex. tr.; $45 up.

4 ELEG. FURN. ROOMS, $45; FINE TR. Janitor at 49-151 Whipple.

5 RMS.; BEAUTIFULLY FURN. APT. $17.50 wk.; nr. L. Apply 5140 Fulton.

4821 W. ADAMS-ST.—2 R. KIT.; $57.50 to responsible party; ideal location.

7 RMS.; CLEAN; GAS, ELEC.; $22.50 wk.; homelike; nr. Craw.-Mad. 4253 Gladys.

ALL MOD. CONV.; 2 AND 3 RMS.; FURN. or unfurn. 18 Mayfield. 1 Mans. 1749.

SUBURBAN.

SUBLEASE
my beautiful apartment in the Georgian Hotel, Evanston. Large bedrm.; twin beds, in-a-door in each apt. Reasonable rental; sacrifice for $250. C. D. De Barry, Hollycourt 1097.

WILL SUBLET MY BEAUT. FURN. 4 RM. apt. in Evanston's finest location. 1513½ Hinman; oriental rugs; every modern convenience; adults only. Call Rogers Park 0412 for appt.

EVANSTON 4 RM. FURNISHED APT. FOR 3 mos., outside rms. electric refrigeration; $100 month good transp. 1317½ Oak-av., apt. F1. University 0440.

COOL 5 RM. COMP. FURN. RADIO, ELEC. ref., to sept. or Oct. Desp. party, $70. Wash.-Lombard, Oak Park. Euclid 5675-W.

NORTH EVANSTON, 6 RM. DUPLEX, 3 OR 4 months; elec. refg. Univ. 2955.

ATTRACTIVE, COOL, 4 ROOM APARTment. Evanston. University 7641.

WANTED—TO RENT—APARTMENTS.

WANTED—TO RENT OR BUY FOR CASH; 4 or 5 room apartment near north side gold coast; married Gentile couple. Write full particulars E. J., 2300 Lincoln Park West. Apt. 1132.

TO RENT—STORES—CENTRAL.

608-610-612 W. LAKE—STORES IN NEW bldg.; poss. now; 50x100, 18x100, 16x100; steam heat; HOT WATER; watchman; well kept; elevator. Also dry basement.
HENRY A. KNOTT
112 W. Adams-st. Phone Rand. 2321.

166 N. CLINTON-ST.—STORE AND COURT office; store 18x69 ft., office 26x50 ft.; immediate possession. HERMAN A. NELSON CO., 162-166 N. Clinton-st. Franklin 7700.

MICH. AND 22D-ST.—N. W. COR.; 100% store location; 12 ft. Mich. by 25 ft. on 22d-st.; ideal cleaner, drink, etc.; no restaurant. Phone Fra. 2324.

TO RENT—N. W. COR. RANDOLPH AND Wells (either street frontage); large; store; rent, Roberts & Shacklin & Co., 111 W. Washington-st.

3 MODERN STORES; ALSO BASEMENT; reasonable; good parking. 545 W. Lake, adj. Clinton. Dearborn 6013.

TO RENT — ATTRACTIVE STORE AND floors; reasonable. 323-331 W. Madison-st. ROBERT WHITE & CO., 160 W. La Salle-st.

56 E. CHICAGO-AV., STORE; EXC. LOC. for any business. Just off Michigan. Rese.

TO RENT—STORES—SOUTH.

LA VERNE BLDG.
2005-2009 S. Michigan-av.
Stores in units of 22x150 feet; light, modern, steam heated building. Complete janitor service. Low rentals.
UNIVERSITY OF CHICAGO,
122 S. Michigan-av. Wabash 5225.

CHOICE LOCATIONS.
915 E. 55TH-ST.
5357 LAKE PARK.
5224 LAKE PARK.
5121 LAKE PARK.
Hyde Park Investment Co.,
1313 E. 53D-ST. PLAZA 8730.

FOR DELICATESSEN,
with or without fixtures; excellent location; owner retiring; good opportunity for one knowing this line.
SELZ & SOUTHMAN, INC.
S. E. Cor. 61st and Calumet. Normal 8730.

FOR BAKERY—OLD ESTAB. LOC. BETW. meat and grocery chain stores; will sacr. fix., excel. equip.; rent, $75. 5437 S. Halsted. Wachter, Ph. Cent. 1354.

LARGE STORE, 20X60 FT. ON EX-change-av., opposite L. C. depot; suitable for light manufacturing or storage; reasonable rent. J. L. Hess, Midway 0050. 2257 E. 71st-st.

446 E. 75TH-ST., MODERN, RENT $25. This store for rent. Call Rogers Park 0412. Phone owner, Van Buren 0384.

TRANSFER CORNER, SOUTH SHORE, new stores, flats; any gen. bus.; very reas. rent. Regnaw 7776.

STORE—15X30; LIV. RM. IN REAR, $30; suit. for beauty doctor; none in neighborhood. St. George Realty Co., 1911 Irving-pk.

TO RENT—107TH AND HALE TWO NEW stores, 20x15 stm. ht.; $50 month. 1707 PICKLES & CO., 1911 Irving-pk.

DOUBLE STORE AND ONE SINGLE store; steam ht.; tile floor; very reas. 2837-39-41 Cottage Grove, Oakland 3140.

417 E. 71ST-ST.—20X90, FINE FOR BUTCHer or upholstering shop. $60.

WONDERFUL S. S. LOCATION FOR GROcery; delicatessen. Pleasant. Fitzsimons 1000.

TO RENT—STORES—NORTH.

STORE AT "L" STA., 4635 N. DAMEN; rent, barber, hand fry, tailor, meat mkt.

TO RENT—LGE. BRIGHT STORE, BASEMT. 1506 Wilson; $415. 2301 Racine.

5447 MONTROSE—$45; GOOD BUSY AT'D. dbl.; rm. shower bath. Pra. 9430.

TO RENT—STORES—SOUTH.

REST LOCATIONS—
3134 N. Clark, 1141 Berwyn, 1145 Bryn Mawr, 1048 Leland, 3035 Broadway, 501 N. State, 5551 Broadway, 1971 Wilson-av. Reduced rents and special inducements.
J. B. WALLER. LAKE VIEW 6480.

N. E. DEVON-CLAREMONT.
Large, light, attractive stores in live, thriving neighborhood, suitable for all lines of merchandise. Agent on premises Sunday. Ludvig Kahn & Co., 4753 N. Western-av. Long. 9855.

20 STORY BLDG.
Several stores to rent in large new bldg. 250 apartments; near North Side. Food shops, dress shop, bakery, tea room, gift shops, manicuring, etc., and corner for drug store. Call Superior 4955.

TO RENT—STORES—NORTHWEST.

4624 MONTROSE-AV., ACROSS STR. FROM C. & N. W. Mayfair station. Modern store suitable for meat market, barber shop, fruit and vegetables, etc. Reasonable rent. Phone OWNER, CENTRAL 3533.

CHOICE LOCATION.
Best spot in neighborhood; Woolworth's going in across street. 3951 Bryn Mawr-av. YOU WILL GET PROFITABLE ESTABlished radio business by renting store in my N. Side Bldg. Address N M 104, Tribune.

STORE EQUIPPED WITH REST. FIXTURES which can be bought cheap; reas. rent. 2232 N. CALIFORNIA-AV. BEL. 3211.

LOGAN SQUARE STORE, 14x90; $75 PER month to start; excellent location for beauty shop. Belmont 3211.

COR. STORE, TILE FLOOR, WOND. LOC. for drug store. 1944 W. Division. Will help right party to finance. Franklin 4136.

STORE—DRUGS PREFERRED; AT IMportant transfer triangle corner. Address N. M. 105, Tribune.

IN IRVING PARK, FINE STORE, $40; 4223 S. Springfield, cor. Elston; suit. light manufacturing, butcher, etc. Key on premises.

STM. HEAT, STORE, WITH 2 RMS. OR without; cheap rent; will remodel to suit tenant. 3491 Elston-av. See janitor.

TENANT WTD. TO OPEN DRUG STORE, cor. Owner will co-op. Ph. West 1390.

TO RENT—STORES—WEST.

LARGE STORE, LOCATED IN HEART OF Madison bus. dist. New front, will remodel interior to suit. Reas. rent. Suitable any business. 4329 W. Madison. Col. 4420.

1553 W. ROOSEVELT-RD.; SMALL DESIRable stores; 3 doors from transfer corner; stm. ht.; reasonable rent. First Realty Co., 56 W. Washington-st. Cen. 5131.

TO RENT—403 AND 11 S. CRAWFORD-AV. [cor. Van Buren; fine bus. cent.]; stm. ht.; low rent. Robert F. Shanklin & Co., 111 W. Washington.

TO RENT—325 S. CRAWFORD-AV. [FINE bus. dist.]; stm. ht.; low rent. ROBERT F. SHANKLIN & CO., 111 W. Washington.

5030 LAKE-ST.—IN BUS. DIS., ½ BLK. OF Austin-blvd., 15x60; steam heat.

STORE FOR GROC., MT. MKT., DRY GDS., any bus.; heart Maxwell-st. mkt. Mon.5037.

STORE—AT MADISON AND KEDZIE. APPLY AT 3147 W. MADISON.

TO RENT—OFFICES AND SHOPS.

Central.

OFFICES TO RENT In the TRIBUNE TOWER

YOUR OFFICE IN THE TRIBUNE TOWER Means
Efficient and Pleasant Quarters.
More Light.
A High Standard of Building Service.
Business Neighbors of Standing.
A Good Location.
Parking Facilities.
Reasonable Rental.
or
A Feeling of Satisfaction That You Have the Best.

Apply to
Holmes Onderdonk Manager
1229 Tribune Tower
Phone Superior 0100

SOUTH LA SALLE-ST.

3,000 and 8,500 sq. ft. or major fraction. Account recent consolidation of two old offices of space with window advertising advantage. Suitable for stock and bond house, real estate, insurance or like firm, etc. Can make attractive proposition to responsible tenant.

G. M. GREENEBAUM,
Room 410. 11 S. La Salle-st.
STATE 2578.

32 NORTH STATE-ST.
S. W. CORNER STATE AND WASHINGTON. Attractive offices, $50 to $60; private and splendid light; full service; express elevs.; night service; most central loca. in city; single office, $50 to $60; priv. office and recep. rm., $55 to $80. Some furnished. APPLY SWIGART & CO., ROOM 601.

HARTFORD BLDG.
DEARBORN AND MADISON.
A few unusually light, desirable offices in this building at the center of the loop. Very reasonable rentals. R. 402, S. Dearborn-st. Central 6637.

Commercial Photographers.
Exceptionally fine studio with dark room. Erie-st., nr. Michigan-av. Attractive rental.
EDWIN J. BOWES JR. & CO.,
111 W. Monroe-st. Rand. 3272.

Office Studio or Display
space, 500 to 6,000 sq. ft. in St. Clair office bldg. Attrac. rent. Postoffice in bldg.
EDWIN J. BOWES JR. & CO.,
111 W. Monroe-st. Rand. 3272.

167 N. MICHIGAN-AV.
Low rental; near Randolph-st.; good location for exclusive women's shop, steamship office or mfg. showroom.
MARY LEVY & BROTHER.
7 South Dearborn-st. Randolph 3683.

192 N. CLARK-ST.
OGDEN BUILDING.
Within the loop. Close to parking space. Two private offices, reception room, $65.
SINGLE OFFICES, $25 UP.
BUTLER BLDG.,
162 N. STATE-ST.
Choice OFFICES and SHOPS; $75 per month; also DESK SPACE with service. RANDOLPH 0334.

300 Seat Cafeteria Space.
$600 Per Mo. or 10% of Rec.
LA SALLE AND JACKSON.
10 YEAR LEASE. HARRISON 8779.

LA SALLE-ST. OFFICE.
Large furnished office, private entrance, with or without phone service; very reasonable. Address M 3 401, Tribune.

815 ENGINEERING BLDG.
1 UNIT FACING WACKER-DR. SUBLEASE.
Inquire present tenant for reas. rental.

BEAUTIFUL LARGE PRIVATE OFFICE with two windows, in very center of loop; carpet laid, furnished or unfurnished. Call Room 1606, Harrison 6100.

TO RENT—ATTRACTIVE OFFICE AND RE-ception room, $50 a mo., plus ½ stenographer's salary for 2 services. Apply 612 Builders' Bldg., 410 Clark-st. Dearborn 1491.

TO RENT—160 N. WELLS-ST.; OR EN suite; stm. bld.; red. tax; lge. or BORDER & SHANKLIN CO., 111 W. Washington.

DESIRABLE 3 RM. OFFICE SUITE. NEW bldg.; furn. if desired; reas. See MR. PETERS, Rm. 304, Drovers Bldg., Fra. 3908.

NEWLY FURN. OFFICES; DESK SPACE; and sec. serv.; $10 to $75 mo.; no lease. 1606 Mich. Blvd. Wacker at the L.

TO RENT—DESK LT. OFF. PHONE, SEC. serv. desp.; add. conv. parking. Rm. 1512 Tribune Tower.

DISPLAY AND SMALL STOCK AT machine shop; near downtown location. Haymarket 6261.

2,700 SQ. FT. MANUFACTURING SPACE; 2062 Elston-av. Brunswick 2533.

1 SPY BLDG., 4,500 SQ. FT.; BARGAIN at $135 month. FRANKLIN 4860.

TO RENT—1,600, 7,000, 12,000 SQ. FT.; bld., sprkld.; track, etc. 1308 N. Halsted.

TO RENT—STORY BLDG., 7,000 SQ. FT.; electric light; conv. floor. 2617 W. Harrison.

FACTORY, MOD., 3 FLRS., 15,000 SQ. FT. Independent Smgl Co., 1828 N. Winchester.

FACTORY SPACE, ANY SIZE, ANY KIND. Fanius 130 N. Clark. Cent. 4018.

TO RENT—OFFICES AND SHOPS.

Central.

KIMBALL BUILDING

GENERAL OFFICE SPACE, VERY DESIRABLE FOR OFFICES AND STUDIOS. APPLY BUILDING MANAGER, E. A. DOZOIS.
KIMBALL BUILDING,
Harrison 4010.
306 S. Wabash-av.

SECURITY BLDG.

189 W. MADISON-ST.
Single offices, $35. Double offices, $50.
Also large suites and connecting units. All outside offices. High standard service.
UNIVERSITY OF CHICAGO,
189 W. Madison-st. Franklin 1034.

STEUBEN BUILDING,
188 W. RANDOLPH-ST.
New fireproof bldg.; outside light; high class service; offices $50 mo. and up. PAUL C. LOEBER & CO. Ph. Frank. 0757.

Outlying.

Mutual Insurance Building,
SHERIDAN-RD. AT LAWRENCE.
UNLIMITED PARKING FACILITIES.
SECOND FLOOR SPACE AND OFFICES. 10,000 feet Sheridan-rd. frontage.
Large display windows for advertising. Modern service at one-half loop rentals.

Baird & Warner,

4750 SHERIDAN-RD. LONGBEACH 8124.
A FEW OFFICES SUITABLE FOR BUSIness or professional use in the new Edgewater Avenue Trust & Savings Bank Building, situated 75 ft. West of the Howard elevated station, in the center of a district having several other transportation terminals. Inquire Howard Ave. Trust & Savings Bank, Rogers Park 9052.

CHOICE OFFICE LOCATIONS—
1145 Bryn Mawr, cor. Broadway.....$35
3120-24 N. Clark.....$17 to $50
3933 Broadway, near Sheridan.....$15
4600 N. Clark, 2 rms., cor. Wilson.....$25
1424 Wilson, 5 room apts.....$38
J. B. WALLER. Lake View 6480.

TO RENT—N. W. COR. 22D AND INDIana-av. [new bus. dist.]; professional, beauty parlors or other purp.; div. to suit; low rent. See jan. or Robert F. Shanklin & Co., 111 W. Washington-st.

EXCELLENT OPPORTUNITY FOR PROFESsional and business men to rent offices with apartment over Hillman's Uptown Store. Low rent. 4631 Broadway, near Wilson-av. Opposite L station.

TO RENT—FLOORS AND LOFTS.

LEES BUILDING
19 S. WELLS-ST.
Loft spaces from 400 to 1,200 square feet. Rentals $40 to $90. Passenger and freight elevator service; alley shipping platform.

GREAT LAKES BLDG.
180 N. Wacker, at Lake-st.
Sprinkled loft space up to 3,300 square feet. Will divide. Modern, light building. Shipping and parking facilities. Low rental.
UNIVERSITY OF CHICAGO,
189 W. Madison-st. Franklin 1034.

1217-25 Washington-bl.
Small daylight spaces suitable for offices and stockrooms; bldg. practically new; unlimited parking facilities.
Lang, Weise & Cella
308 W. WASHINGTON-ST.

BARGAIN.
2d flr.; 6,000 ft., west side, in electrical district; sprink. bldg.; good light; concession.
PAUL C. LOEBER & CO. Ph. Franklin 0757.

DAYLIGHT FLOORS FOR PRINTING OR allied purposes; nr. Clinton and Harrison. Very attrac. space and rentals.
EDWIN J. BOWES,
111 W. Monroe-st. Rand. 3272.

FOR RENT—530-528 S. CANAL-ST., FIVE floors, 60,000 ft., whole or part; low rental; centrally located. Ferry Wall Paper on premises, or ALEX. FRIEND & CO., Inc., Randolph 1427.

162-166 N. CLINTON-ST.—11,000 SQ. FT.; stm. ht.; freight, pass. elev.; in units of 3,400 sq. ft. on 2d-3d floors each and 8,800 sq. ft. bsmt. space. MEHRING & HANSON, 162-166 N. Clinton-st. Franklin 7700.

26TH AND INDIANA-AV.
Daylight floors of 10,000 sq. ft. each; heated, sprinkled, elevators, watch serv. Low inc. Will divide. Cal. 2694 or own broker.

2,000 SQ. FT. FLOOR SPACE.
Suitable for light manufacturing. Calumet 0970.

TO RENT—6,000 SQ. FT. FLOORS OR ENtire bldg. of six floors; 36,000 sq. ft. daylight; frt. and pass. elev.; sprkld.; reas. rent. FIRST REALTY CO. [Mr. Burton], 56 W. Washington-st. Cent. 5151.

LIGHT MANUFACTURING, OFFICE AND warehouse space, all sizes; busy location; good parking. 546 W. Lake-st. adjoining Clinton. Dearborn 6613.

SMALL SPACES TO RENT FOR LIGHT manufacturing or stock room. Steno. to do, off. service if wanted. Close to loop. GOOLD, 2219 Cottage Grove-av. Cal. 2407.

2615 Milwaukee, Cor. Kedzie
A loft; elegant space for music studio or dancing school. Call Spaulding 8896.

CHOICE FLOOR—CLOSE IN, NORTH; 17,000 sq. ft.; also smaller units; reasonable rent. DUERLEN & CO.

FLOOR—15,000 FT. SPRINKLED, HEATED; switch track, fine light; immediate possession; 30c per ft. State 6137.

4,000-10,000 SQ. FT. CONCRETE BLDG., North Side. Randolph 6161.

WANTED—STORES, OFFICES, LOFTS.

DESIRE STORE WITH LIVING RMS. ATtached, suitable for delicatessen; nr. school pref. Address J 336, Tribune.

CHAIN STORES WANT LOCATIONS ON or near best corners. Address N M 169, Tribune.

TO RENT—MANUFACTURING PROPERTY.

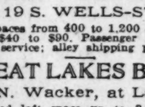

TO RENT—600-614 W. LAKE-ST., CORNER Jefferson. If abundance of DAYLIGHT clean new bldg., well kept is WHAT YOU WANT, 2d floor; 70,000 sq. ft. spaces from 21x35 to 43x100. Most suitable for mfrs., agts., or light mfrs. ALSO STORES, 35x100 and 21x100; best street cars and "L" service.
HENRY A. KNOTT.
112 W. Adams. Phone Rand. 2321.

BELT RY.—CAR LINE ST.
40,000 to 200,000 sq. ft.; L. C. L. service. Newly reconstructed plan stress; good work market; will help finance bldgs.; 35c sq. ft.; terms. Full comm. to brokers.
CHANDLER & MONTAGUE, Sales Mgrs. 1355 1st Nat. Bank Bldg. Rand. 1828.

TO RENT—LARGE, HIGH, 1 STORY MFG. bldg., for traveling cranes; yard space; also closed mfg. bldg. with switch tracks. Also smaller 1 story mfg. bldg. with switch tracks, yard space. MORTALLA & MORRISON, 69 W. Washington-st. Central 2045.

5,000 SQ. FT., 1 STY. FCTY.; N. W. CAR L. 10,000 sq. ft., 1 sty. fcty.; N. W. on car l. 15,000 sq. ft., 1 sty. fcty.; West Side; car l. 80,000 sq. ft. fcty. swch. N. W.; will div.
BARRY & DOYLE. State 2905.

TO RENT—30,000 SQ. FT. STOR. TRUSSED roof bldg. for light manufacturing or garage; oil heat furnished; rent reasonable; all or in part; located on Western-av. nr. 59th street. Phone Republic 0005.

TO RENT—15,000 SQ. FT. DAYLIGHT space, one story bldg., heated, sprinkled, watch service. American Envelope Co., 3100 W. Grand-av.

LOW RENT—40,000 SQ. FT. ON ST. PAUL switch; 2 story bldg.; large elevator; skylight; offices, etc.
ALEX. K. WYATT. Rand. 1551.

6,500 SQUARE FEET.
Garage or mfg. space, close in. 721-23 S. Racine-av. Owner, Phone Columbus 5468.

17,000 sq. ft. LIGHT 3 SIDES; heated, sprinkled; will divide 7,000 and 10,000 good shipping; concession. STROMSON, 1215 N. Wells-st. Div. 0500.

RENT OR SELL—MAKE OFFER; VAN Buren-st. close in. 3 sty. factory or warehouse, 20,000 sq. ft.; elec. power at your price. Address K J 352, Tribune.

TWO BRIGHT FLOORS—21,000 SQ. FT.; 75 cts. near loop; will rent separate or sell. Address 2594, Tribune.

14,000 SQ. FT. AT 30C; 25,000 AT 25C; 80,000 AT 23c; 100,000 at 21c; one story; Belt Ry. siding. Randolph 0136.

1 STORY BUILDING, 12,000 SQ. FT., ON switch, North Side.
LOUIS R. BEARDSLEE & CO. STATE 8323.

10,500 SQ. FT.—CLOSE IN; SPRINKLED; light 3 sides; $250 per month; will divide twice. Address F 274, Tribune.

WAREHOUSE, 40,000 SQ. FT. LEFT AT 15C FT. worth 25c; head spr. light 3 sides; private switch. FRANKLIN 4860.

1 STY. BLDG., 22,000 SQ. FT.; LOW RENT; will divide, or sell at sacrifice on terms. FRANKLIN 4860.

SHOP SPACE TO RENT—IN TOOL AND machine shop; near downtown location. Haymarket 6261.

2,700 SQ. FT. MANUFACTURING SPACE; 2062 Elston-av. Brunswick 2533.

1 STY BLDG., 4,500 SQ. FT.; BARGAIN at $135 month. FRANKLIN 4860.

TO RENT—1,600, 7,000, 12,000 SQ. FT.; bld., sprkld.; track, etc. 1308 N. Halsted.

TO RENT—STORY BLDG., 7,000 SQ. FT.; electric light; conv. floor. 2617 W. Harrison.

FACTORY, MOD., 3 FLRS., 15,000 SQ. FT. Independent Smgl Co., 1828 N. Winchester.

FACTORY SPACE, ANY SIZE, ANY KIND. Fanius 130 N. Clark. Cent. 4018.

TO RENT—MANUFACTURING PROPERTY.

VACANT, OR BUILD TO SUIT.
721 S. Paulina, near Harrison....125x125
1906 Van Buren, near Ogden-av.....66x123
2701 Van Buren, cor. Washtenaw...120x100
2708 Harrison, near Washtenaw.....100x154
4945 Lake-st.....100x175
2122 Ogden-av., near Taylor.....50x100
705 Miller-st., near Harrison.....50x104
N. R. Cor. Polk and De Kalb-sts.....75x110
Near Harrison and Racine-av., cor. 350x100
Also new 1 story, 7,500 sq. ft. daylight, oil burner, located at 4209 W. Lake-st.
N. FORTE & BROS., 2068 Ogden-av.

37½C SQ. FT.
13,000 TO 50,000 SQ. FT.
Bldg. is concrete construction; frt. and pass. elev., steam heat and sprinkler system; only 1 mile from loop. Poss. at once.
ALFRED L. MILTENBERG
& CO.
33 SO. CLARK-ST. RAND. 0334.

BREWERY PROPERTY.
For lease or sale, manufacturing or storage; in whole or will divide; switch track. North and Sheffield-avs. Ph. Lincoln 4906.

WANTED—TO RENT — MANUFACTURING.

WANTED—TO RENT—HALL BY MONTH with kitchen, not furnished. Club Heimat, 1347 Otto-st.

TO RENT—BUILDINGS.

TO RENT—SMALL LOOP BLDG., 209 W. Randolph, 20x100 basement store, 2 upper floors; elec. elevator; oil heat; lease terms o to 99 years; rent het or house.
BURTON H. COLBERT & CO.
203 S. Dearborn-st. Harrison 2250.

FIVE STORY AND BASEMENT BUILDING, 40x170, located in the heart of the West Madison street shopping district; suitable for firms requiring retail representation and offices or warehouses; will divide. Joseph O. Kaplan, 36 S. State-st. Telephone State 6137.

2 STY. FIREPROOF BLDG., 4400 BLK. N. Clark; 50x185, 18,500 sq. ft. Elec. ideal for auto service station or light mfg. Phone Lonebeach 4633.

TO RENT OR SALE—CONCRETE SPKLD. bldg., 46,000 sq. ft. Near No. Side; lt. 3 sides; close to L and surface lines; attr. rental or will sell at bargain. Randolph 2311.

TO RENT—OR SALE, 14,000, 25,000, 60,000, 100,000 sq. ft., one story bldgs. Belt Ry. switch. Randolph 0136.

TO RENT — ONE STORY BLDG., 12,500 sq. ft., close in West Side; skylight roof; attr. rent. Rand. 2311.

TO RENT—ONE STY. COR. BLDG. WITH 2d flr. office, 11,500 sq. ft.; close in North Side; sw. trk.; immed. poss. Rand. 2311.

BUILDING—35,000 FT. CONCRETE, BELT line; switch track; fine light. State 6137.

WANTED—TO RENT—BUILDINGS.

22½ CENTS.
114,000 SQUARE FEET.
6 BLOCKS FROM THE LOOP.
EXCELLENT LOCATION.
Newly reconstructed daylight mill building, sprinkled, heated, passenger elevator, 2 exceptionally large freight elevators, modern enclosed shipping platform with 5 large sliding doors, room for 4 large trucks. Entire building in finest condition. Owner does not live in Chicago, desires good tenant, therefore above low price. Can be used by one tenant or can be used separately by renter wanted to subrent, or will sell at sacrifice.
Alfred L. Miltenberg & Co.,
33 S. CLARK-ST. RAN. 0334.

TO RENT—HOTELS.

TO RENT—26 RM. HOTEL; STEAM HEAT; immed. poss.; reas. rent. 123 S. Canal-st. WHITESIDE & WENTWORTH, 8 S. Dearborn.

TO RENT—OTHER CITIES.

TO RENT—VERY DESIRABLE STORE RM. for wholesale or retail purposes or for office, display, or salesroom; in Northern Illinois city, pop. 15,000. Lot 99½ by 165 ft. in the largest and busiest retail business blocks in Illinois outside of Chicago. Very attractive rental. Correspondence invited. Address L N 42, Tribune.

MODERN GREY IRON FOUNDRY—IN EXcellent condition; capacity of cupola 20 tons per day. Inquire Construction Machinery Company, Waterloo, Ia.

TO RENT—FARMS.

CHICKEN FARM, ROADHOUSE—TO RENT—Nr. city; 5 ac. Address M F 202, Tribune.

15 ACRES OR MORE NEAR PAW PAW lake farm house garden imp. Ken. 4748.

TO RENT—MISCELLANEOUS.

TO RENT—BARBECUE ON MILWAUKEE-av. highway; fully equipped. Inquire 3237 North Western-av.

JEWELRY, WATCHES, ETC.

Pawn Tickets, Diamonds
bought for cash. Also old gold, silver, platinum, jewelry, gold teeth, Elgin, Waltham watches, $5 and up. We offer for sale:
1 kt. lady's diamond ring, platinum.....$150
¾-½ kt. beautifully mounted.....$25–$50
Lady's plat. wrist watch, 30 dia.....$100
R. R. watches, 21 jew., Hamilton, pass in.$25
Gent's Elgin wrist watch.....$10
JEWELERS' EXCHANGE
32 N. State-st. Dear. 8943. R. 1102.

OUT OF PAWN.
2.01 kt. blue white lady's platinum ring (26 diamonds in shoulders), cost originally $1,250; our price.....$575
1 kt. diamond ring.....$140
¾ kt. beautiful diamond ring.....$100
OTHER SIZES IN PROPORTION.
THE U. S. LOAN BANK,
ROOM 605. 10 N. CLARK-ST.

100% Full Value Paid
in cash for diamonds, pawn tickets, old gold, silver, platinum, old teeth, broken jewelry, watches, etc. Bargain in diamonds.
32 N. STATE-ST., ROOM 1319.
ASK FOR MR. LANE.

SEE ME FIRST!
ON DIAMONDS AND PAWN TICKETS.
FULL AMOUNT PAID IN CASH.
Also old gold & old teeth. Highest cash prices for platinum, watches, etc. Bargains for sale: 1 kt. diamond ring.....$140
¾ kt. diamond ring.....$100
Pietro Rocca, 32 N. State. Room 900.

QUICK FRIENDLY SERVICE FOR HONEST BORROWERS NEEDING $50-$300.
COLONIAL FINANCE CORPORATION,
20 E. Jackson. Room 1503. Harr. 9094.

CASH FOR, OLD GOLD, SILV., PLATINUM, jewelry, dental crowns. Standard Smelting Works, 207 S. State, cor. Adams. R. 802.

DIAMONDS, OLD GOLD, PAWN TICKETS bought; bargains in diamonds at all times. BERNSTEIN BROS., 10 N. Clark, Room 605.

DANCING SCHOOLS.

THE DANCE SHOP.
53 W. WACKER-DR. FRA. 3301
PRIVATE LESSONS, 1 HOUR, $1.50.
A private studio for every beginner.
TANGO, ALLONGO, WALTZ, ETC.
PRIVATE $2.00 CLASSES, $1.00.
WEEKEND CHORUS GIRLS FOR ERNIE YOUNGER SHOWS; 1 MONTH'S TRAINING FREE.

CHICAGO ACAD'Y DANCING
School for beginners. Daily. One private lesson $1. Special course 26 lessons, $5. 12 lessons, $3. Class and pvt. lessons nightly, 400 S. State-st., 6th Flr. Childs Bldg.

TAP DANCERS, AMATEURS, TEACHERS, profess., see H. W. Thomas for adv. work, begin., 6 lessons, $5; taps, shoes, music records for sale. 162 N. State. Dearborn 2763.

8 Lessons Home Study Dance Course, $1.

JO KEITH, 6 E. LAKE-ST.,
invites you to a free demonstration of his method in teaching stage dancing, Monday evening, 8 p. m.

MISS BETTY CARL.
Learn in private to dance correctly.
827 Lyon & Healy Bldg. Call Webster 3363

FREE—ONE MONTH TAP DANCING TO class pupil chosen each mo. Join now; $6 mo. 400 S. State, Rm. 203. Harr. 0267.

SIMPLIFIED METHOD IN BALLRM. PRIV. MARIE FIELD, 109 N. Dearbn. Dear. 7123.

BALLROOM DANCE—BEGINNERS ONLY. 24 W. Van Buren. Rm. 207. Harrison 2250.

SUMMER RATES, COMPLETE COURSE TAP, ballrm. etc., $5. Thomas. 162 N. State. R. 1509.

CLOTHING, FURS, ETC.

FINE NEW SUITS,
AND TOP COATS,
At One-Half Price.
These are garments made for customers who have not called for them.
"JERREMS,"
225 N. Wabash, 3d floor, Fisk Bldg.

LET US STORE YOUR FUR COAT.
Coats cleaned, glazed and relined, $20; work called for; also furs ready made and to order. BLUMENFIELD'S FUR SHOP, 204 State-Lake Bldg., 190 N. State. Dear. 1253.

$5 SPECIAL FUR COAT. $5
Cleaned, stored, glazed, lining cleaned, mending, new loops, new buttons. Kaye Studio Shop, 30 E. Randolph. Rms. 202-3.

SPRING COAT, DRESSES, VERY REAS.; perf., cond.; size 14-16; priv. party. Hay. 0356.

GEN. SILVER FOX, TAKEN IN TRADE, only slightly used; big bargain. Mrs. James, care Miller & Co., 616 S. Michigan-av.

BEAUTIFUL PLATINUM FOX SCARF, $45. Call Longbeach

REAL ESTATE FOR SALE.

HOUSES—WEST SIDE.

$1,000 CASH BUYS HOME.
New, 5 rm. brk. bung., tile bath and kitchen, 2 car garage, fireplaces, bookcase, shower, extra lav., on 50x125 ft. lot; Full length mirrors in dressing rm. trim. Immediate poss. Open daily 9 to 5. Sundays 10 to 1. Dearborn-av. 4436 Superior, Mansfield 2457.

VACANT—SOUTH SIDE.

BARGAIN BUILDING SITE
50 ft. lot with surface and sewer in, water, and electricity soon to be put in; will be paved and sidewalk laid NOW, and both included in the price for immediate sale will take $100 down, and make the terms to suit you. Call at once.
F. C. MEISEL REALTY CO.,
1891 W. 103d-st. Beverly 7440.

IDEAL ENGLISH TYPE.
Beautiful 6 room residence, thoroughly modern and desirable in every particular; full basement; brick; hot water heat; large rooms, ext. lav.; tile bath and shower; 50 foot lot, beautifully landscaped, 2 car brick garage; close to school, churches and stores and Rock Island service; illness compels sale. For favorable terms. 9916 Hamilton-av. Open for inspection.

SACRIFICE.
Unfortunate circumstances compel me to sacrifice my beautiful new home in Beverly. 7 rm. English type. Large liv. rm., 2 car garage, large lot, well landscaped. Price far below cost, and will include certain furnishings. Open for inspection today, 11 a. m. to 6 p. m. 9837 Hamilton-av.

BARGAINS IN HOMES.
9045 LONGWOOD-DR.—7 RMS.; oil heat; 50x160; terms.....$13,500
9134 S. HAMILTON—New br. col., 5 rms., firepl., oil ht.; gar.; snap.. 10,750
6 rm. br. bung; 50x150 ft.; terms. 7,500
1915 W. 103d-st. Open today.
WM. J. LEONARD FICKLEN & CO.

SACRIFICE SALE.
New residence, 7 rooms; 2 tile baths; extra lavatory; cedar closets; tile roof; 2 car garage; owner must sell today. S. E. corner 103d and Irving-av. Beverly 1731.

Flossmoor.

Flossmoor Park

LOCAL OFFICE.
AT FLOSSMOOR.
6 ROOM BUNGALOW
on lot 50x130. $10,000.
9 ROOM HOUSE,
on lot 50x180. $13,000.
7 ROOM HOUSE,
on lot 50x160. $16,500.
7 ROOM HOUSE,
on lot 100x200. $23,000.

SOUTH SHORE INVESTMENT CO.,
2547 E. 75th-st. Regent 3600.

HALF FINISHED 8 ROOM HOUSE. OWNER cannot complete and will sell for price of lot. Address N P 138, Tribune.

FOR SALE—2 VACANT LOTS IN FLOSSmoor, Ill.; 25x125 each; $850 equity for $150 cash. Address N M 193, Tribune.

Homewood.

TO CLOSE ESTATE—8 ROOMS, MODERN home, on lot 101x223; everything in and complete; large bedroom; sleeping porch; many large shade trees; shrubs; bushes; flowers and lawn; choice location; 3 blocks I. C. station; a snap at $7,750; terms.
COWING BROS., INC.,
2005 Ridge-rd., Homewood. Phone 600.

Miscellaneous.

Modern Chicken Farm

EVERYTHING COMPLETE
READY TO MOVE IN NOW.
A Nice Home on Large Tract of Land.
200 PULLETS
OR
1,000 BABY CHICKS.
Water, gas, electric, paved streets; no assessments; 3 blks. to school; 4 blks. to station; frequent rail service to loop. ALL FOR $4,700.
VERY EASY TERMS.
Central marketing plant and wholesale supply store right in neighborhood. Income from this alone should pay for home. Experienced poultry man on ground at all times to advise and help you.
Write for free transportation or directions to inspect.
ADDRESS A F 578, TRIBUNE.

HOME ON 4 ACRES, $1,875—$300 CASH.

New 4 rm. hse. on 4 acres of high black land; fine location; 300 ft. of frontage on hard road; 3 blks. from State Hwy.; close to school and business center, express service to loop; write at once to see this bargain; total price $1,875; $300 cash will handle, bal. like rent. Address M S 457, Tribune.

8 ACRES—EDGE OF TOWN.

Will sell my 8 acres, 540 ft. on State road, near Orden-av.; land lies high; just the place for a chicken or truck farm; only 10 min. walk from sta., stores, schools and churches; exp. serv. on C. & O. R.R., near Downers Grove; will take $500 down and bal. easy terms. Address A F 539, Tribune.

7 BEAUTIFUL ACRES.

A good stream runs thru our 7 acre tract just inside main paved highway; short drive from south side; must sell at once and will sacrifice and give easy terms; electricity available; will show any afternoon. Address A F 597, Tribune.

3½ GOOD ACRES.

Not far from fast I. C. suburban service; can be used for chicken or truck farm; hard road and elec. light; a real buy at $777. $100 cash, $8 per mo. Address M F 96, Tribune.

AN HONEST MAN WITH $100 AND A steady job can buy nice 4 or 5 rm. modern house with large track for chix and vegetables; $35 to $45 per mo. Ask for Mr. Gold, 147th and Hamlin, opposite R. I. station, Midlothian.

REAL ESTATE—SUBURBAN—S. W.

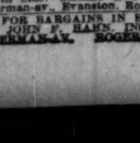

5 Acre Chick. Farm Complete
$4,500—$500 Cash—$45 Mo.
New 3 rm. house and 16x40 chicken house on 5 fine acres just off Natl. Hwy.; ready-for bed and all modern; 200 grown chickens; will show by appt. L. P. KELLEN, 4535 N. Hamlin-st.

4 ACRES,
ONLY $800.
Located on Lincoln Highway; 10 minutes to C. C. electric trains; land high and dry, black soil; fine for chicken farm and trucking; $200 cash, $10 mo.; can show Sunday. Address M C 264, Tribune.

FOR SALE—BEAUTIFUL MODERN 6 RM. brk. home, nr. Palos Pk. sta.; high, wooded lot.; reas. See owner at cor. 82d-av. and Archer, Palos Park, Ill., or phone Palos Park 32-R-1.

REAL ESTATE—SUBURBAN—NORTH.

Deerfield.

FOR SALE—WOULD YOU LIKE TO LIVE IN Shiawaba Woods," a natural park in the charming Deerfield countryside? Oversized homesites, heavily wooded; $17.50 per foot. Buy for future or immediate use. Will build if desired at cost and arrange unusually favorable terms. Address M H 300, Tribune.

Evanston.

OWNER MOVING EAST

must sacrifice home awarded "Architectural Excellence" prize by Evanston Art Com. 2 stories plus nursery, screened porch, heated garage and 2 baths. Wooded residential section. Home of charming individuality. Call today for quick sale. 2444 Marcy-av. Phone University 4708.

WILL SACRIFICE

brick residence, 6 rooms, sleep. porch, sun parlor, tile bath, large attic can be arranged for maids' quarters; lot 50x150; brick garage; must be seen to be appreciated; ideal location; close to schools and trans. If interested phone Greenleaf 0032.

EVANSTON.

Prac. new 9 rm. brick; 5 bedrms., 3 baths, el. pch., liv. rm., 19x30 ft.; large recreation rm., dec., liv. vapor heat, oil burner; 70 ft. lot; 2 car gar.; excel. loc. Owner transferred East. Address N J 508, Tribune.

LINCOLNWOOD HOME—2445 LAWNDALE-av.; may be seen today; charming English brick residence, containing 6 rms., 2 baths, h. w. heat, att. garage, rear yard fenced; modern in every respect; for sale by owner at $19,000. Phone Greenleaf 3856.

ENGLISH HOME.

New 9 room home in best Lincolnwood section, with 5 bedrooms, 3 baths, 2 car gar., priced under $35,000; will consider terms. Greenleaf 2400.

2215 CENTRAL PARK-AV., NORMANDY style brick residence. Beautiful wooded grounds, 70x250, attached heated garage. Owner, Friedgaere, $28,500. Call owner, Greenleaf 4531.

BEST OFFER TAKES.

2450 Hartzy-av., Lincolnwood dist., 8 rm. residence, oil ht.; gar., side drive. Open Sunday, quick, consideration. Longbeach 5040.

COMFORTABLE 7 ROOM HOUSE; ALSO 5 bedrooms on 2d floor; 2 car garage; near L. pos. 1138 Dodge-av., Evanston. Dair. 2440.

WILL SELL MY $3,000 EQUITY IN Evanston lot for $750. Address D 125, Tribune.

FOR SALE OR RENT—HOMES AND APTS. North Side. SMART & GOLZE, INC., 1564 Sherman-av., Evanston. Reg. Pk. 0272.

SEE US FOR BARGAINS IN HOMES.
LAMB, INC.
1619 SHERMAN-AV. ROGERS PK. 6118.

REAL ESTATE—SUBURBAN—SOUTH.

Beverly Hills.

FOR SALE—BY OWNER; BEAU. 7 RM. ITALIAN STYLE, cement, fireproof resid., 30x18½, with open fireplaces and French doors to immense piazza; sunny din. rm. with kitchen; 3 sizeable chambers; wonderful landscaped corner in finest Beverly Hills location; reduced $7,500 for immediate sale; price $24,500. 2222 W. 100th-st. Phone Beverly 3333.

OPEN FOR INSPECTION.
2323 W. 107TH-ST.

New 6 rm. brk. bung., tile bath and kitchen, canvased walls, elec. refrig.; automat. water heater; 2 car brk. gar., side drive; lot 37½x180. Owner must sell. Small down payment.
F. C. MEISEL REALTY CO.,
1891 W. 103d-st. Beverly 7440.

IDEAL ENGLISH TYPE.

Beautiful 6 room residence, thoroughly modern and desirable in every particular; full pressed brick; hot water heat; large rooms, ext. lav.; tile bath and shower; 50 foot lot, beautifully landscaped, 2 car brick garage; close to school, churches and stores and Rock Island service; illness compels sale. For favorable terms. 9916 Hamilton-av. Open for inspection.

SACRIFICE.

Unfortunate circumstances compel me to sacrifice my beautiful new home in Beverly. 7 rm. English type. Large liv. rm., 2 car garage, large lot, well landscaped. Price far below cost, and will include certain furnishings. Open for inspection today, 11 a. m. to 6 p. m. 9837 Hamilton-av.

BARGAINS IN HOMES.

9045 LONGWOOD-DR.—7 RMS.; oil heat; 50x160; terms.....$13,500
9134 S. HAMILTON—New br. col., 5 rms., firepl., oil ht.; gar.; snap.. 10,750
6 rm. br. bung; 50x150 ft.; terms. 7,500
1915 W. 103d-st. Open today.
WM. J. LEONARD FICKLEN & CO.

SACRIFICE SALE.

New residence, 7 rooms; 2 tile baths; extra lavatory; cedar closets; tile roof; 2 car garage; owner must sell today. S. E. corner 103d and Irving-av. Beverly 1731.

Flossmoor.

Flossmoor Park

LOCAL OFFICE.
AT FLOSSMOOR.
6 ROOM BUNGALOW
on lot 50x130. $10,000.
9 ROOM HOUSE,
on lot 50x180. $13,000.
7 ROOM HOUSE,
on lot 50x160. $16,500.
7 ROOM HOUSE,
on lot 100x200. $23,000.

SOUTH SHORE INVESTMENT CO.,
2547 E. 75th-st. Regent 3600.

REAL ESTATE—SUBURBAN—NORTH.

Evanston.

DESIRABLE 7 RM., 2 BATH, BRICK RESIdence on well wooded lot in quiet block nr. lake, good school and transp. Out of town owner orders us to sell at $20,800.

Distinguished residence of rare charm, beautifully situated on large grounds, nr. lake in Evanston's most exclusive residence block, has just been radically reduced in price. 9 rooms, 4 baths; double garage with living quarters. Price $85,000.

Hokanson & Jenks, Inc.,
813 Davis-st. Evanston. Greenleaf 1617.

NORTH EVANSTON—
Attractive 7 room home; 2 baths; sun and sleeping porches; 80 foot wooded lot; Lincoln-st. location; $32,500.
Also large 10 room, 3 bath home; sun and sleeping porches; 150 ft. wooded lot; Colfax-st. location; $60,000.
Two of the best homes in this section.

McGUIRE & ORR,
1505 Chicago-av. Evanston. Reg. Pk. 0053.

2754 SHERIDAN-RD., NORTH EVANSTON.

This is one of the most beautiful homes on the North Shore; will sell at a very attractive price; house open for inspection today.
JAMES J. PARKER & CO., Excl. Agts.
38 S. DEARBORN-ST. FRANKLIN 2632.

Glencoe.

GLENCOE HOME AT SACRIFICE.

LOT 77X38.
6 rooms, sleeping porch, garage attached. Beautifully landscaped; finest trees on north shore. Owner moving west will accept $25,000 for quick sale. Your own terms. Worth $35,000; no trades or brokers. Phone Harrison 4571 or Glencoe 313 for appointment.

At End of Lincoln Avenue,

overlooking the always beautiful Skokie Country club; 3 new brick houses, all ready for occupancy. From 7 rooms, 2 baths, to 10 rooms, 4 baths. Don't overlook these wonderful homes. See them today.
QUINLAN & TYSON, INC.,
714 Elm-st. Winnetka 2198.

NEW 9 RM. RED BRICK GEORGIAN COLONial on high lot in Northeast Glencoe, close to transp. This exceptionally well arranged cheerful home has 5 chambers, 4 baths, 2 delightful open porches with southern exposure and a cozy library. It is equipped with a Hardinge oil burner. Owner is moving to California. Price $37,500.

Hokanson & Jenks, Inc.,
930 Spanish-ct., opposite Teatro del Lago. Wilmette 2920.

NEW CHATEAU—
235 Dennis-lane. Open for inspection. 9 rooms, 4 baths; 2 car garage; 2¼ blocks northeast of Glencoe station.

McGUIRE & ORR,
316 Park-av. Glencoe. Phone 13.

NEW NORMAN BRICK. OPEN SUNDAY. 317 SO. SUNSET-AV., SKOKIE RIDGE. Must sell. Make offer; 6 bedrms., 2 baths, studio liv. rm. Modern to minute. Open 2 to 7 Sunday. Bills Realty, Inc. Wil. 3740.

FOR SALE — FIGURE INVOLUNTARY. bered corner, Glencoe; approximately 360 ft. Sheridan-rd.; 150 ft. deep. Address N P 137, Tribune.

810 GREENLEAF-AV., GLENCOE. 10 RMS. 3 baths, 2 car garage, lot approx. 195x300, beautifully landscaped. Owner on premises. Phone Glencoe 46.

CHOICE GLENCOE CORNER, OVERLOOKing Skokie golf course; 100x159; sacrifice price. Address N Y 549, Tribune.

Highland Park.

Lovely Highland Pk. Home,
840 FOREST-AV.
5 ROOMS
with or without complete furnishings.

A little gem on a pretty wooded lot approx. 75x209 ft. 12 street frontage); one of the most talked of places in the delightful community. Must be seen to be appreciated. The price is right! Inspection Sunday. Phone Wilmette 1290 or inquire

TRONNES AND COMPANY
360 N. MICHIGAN-BLVD.
STATE 0459

FOR SALE—8 ROOM BRICK COLONIAL: 5 bedrms., 3 baths, heated sun pch., 3 open porches; oil heat; 2 car garage; ravine lot, 90x375; ½ block to lake. 2 blocks to grade and high schools. A delightful location. Take small house or vacant part pay.; good time. 210 Vine-av., Highland Park.

MUST SELL—75x150 FEET OF GREEN Bay-rd., 3 blks. to train and elec. trans.; overlooking golf club; 6 blks. to lake; paid $7,000; make offer. Address B F 233, Tribune.

VERY ATTRACTIVE 7 RM. BRICK HOME in Glencoe, price $32,000; reas. terms. B. B. Whitehouse Co., 841 Elm-st., Winnetka. Ph. Winnetka 3250.

BEAUTIFUL WOODED TRACTS FOR PRIvate estates, 3 acres or more, on Waukegan-rd. Interesting and low prices. Inquire H. D. BENT, 1809 Central-st., Evanston.

BEAUTIFUL PARTLY WOODED LOT IN Highland Park, 129 ft. frontage, 300 ft. deep, $4,000 cash or $42 per ft. cash. For appointment, phone Kenilworth 4708.

5-7 R. MOD. HSE., GAR., NR. TRANS.; also lot, barg. Box 43 H. Pk. or Ran. 3863.

Hubbard Woods.

HUBBARD WOODS BARGAIN—$7,950. 4 room house with sun room, bath, hot water heat, 2 car garage on nicely wooded lot 55x151, at 26 E. corner Vine and Locust-sts., 4 blocks from depot; fine chance for young couple who can use small house temporarily and enlarge later; $1,000 cash and $50 and int. monthly. S. M. BLOSS & CO., 127 N. Dearborn-st.

Kenilworth.

COLONIAL HOME—
Near lake, modern, 9 rooms, 3 baths; 2 car garage; built 5 years; have lot; $38,000.

McGUIRE & ORR,
122 Sheridan-rd. Kenilworth. Phone 238.

NEW 2 ACRE ESTATES OF THE MOST BEAUTIFUL

homes on the North Shore, and I must sell it at once; will make very reasonable price and terms to suit. Address N C 65, Tribune.

Lake Forest.

FOR SALE—SMALL HOME; TWO CAR GArage; half acre; west Lake Forest. Phone Lake Forest 895-Y-1

Niles Center.

MUST SACRIFICE $2,000 BELOW VALUE. new 6 room Eng. style bungalow; 2 blocks to L. sta.; small cash payment, bal. like rent. 7839 Kolmar-av. 2600 1094.

NEW 2, 3 APTS. AND BUNGALOWS NEAR L. Or will build and finance on your lot. Metropolitan District Realty Trust. 79 W. Monroe-st. RAN. 8200.

50 FT. COR.—ALL IMPR. IN., 2¼ BLKS. Despaine L. sta.; $2,750, ims. Irv. 2337.

Wilmette.

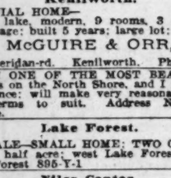

OUT OF TOWN OWNER SAYS SELL 8 RM. home, 2 baths, heat, 2 glazed pchs., att. gar., south front; 50 ft. lot; East side; $13,000; make offer.

EDDINGTON & ALLEN, INC.,
End "L" 410 Linden. Ph. Wilmette 407.

BARGAINS ALWAYS SELL.

Got this in trade, didn't cost me much so I can let it go cheap: 6 rm. res., 6 yrs. old; bkfst. rm., sleep. pch., side dr., nicely landscaped; 50 ft. lot; $11,500, terms. Owner, 1745 Highland-av., Ravens. 3997.

VERY ATTRACTIVE NEARLY NEW 7 RM. Spanish brick, Aztec firepl., 2 master bedrms., 2 tile baths, 2 car gar., fine garden, 2 blks. to lake and transp.; cut to $43,500. WILMETTE REALTY CO., 513 4th-st. Wilmette 1462.

LRG. 9 RM. FLAME ON FINE COR.; priced almost for grd. val. alone; widow must sell; red. to $15,950. Also flat and small houses. Goad & Co., 1 Linden-pl., Wilmette.

ENGLISH HOUSE ON COR. IN N. E. WILmette; 8 rms., 2 baths; beautiful landscaped yd.; completely inclosed with high fence; 2 car gar., blks. to the lake was $23,000; now $20,000. WILMETTE REALTY CO., 513 4th-st. Wilmette 192.

607 7TH-ST.—OWNER MUST SELL OR will rent modern 7 rm. brk. home between L. and steam; lge. living rm. with fireplace; lge. frt. pch.; fine cond.; $13,750; open today or see Hill & Stone, end of L. Wilmette.

TRIANGLE CORNER ON SHERIDAN CENtral, and Third-sts. 248 ft. on Sheridan-rd.; 9 room brick residence, with beautiful landscaped grounds. Exchange for business or apts. Address M E 381, Tribune.

7 ROOM COR. HOUSE—GARAGE; 50 FT. lot; worth $750 ft.; lge. rooms, fine cond.; school, pool, street car. Price $12,500, or make offer. Must sell. Owner, Wilmette 3191.

OCCUPIED ONLY 6 MONTHS. LEAVING city, must sell, 6 room brick; northeast sec. of 2 blks. landscaped grounds. $15,000. H. M. JOHNSTON & CO. Ph. Wilmette 68.

Kenilworth Gardens.

50 ft. attractive location. Will sacrifice for cash. Owner, Mr. Anderson. Brd. 2447.

I AM OFFERING AT A GREAT SACRIfice my beautiful new 8 room brick home, corner. Address Z 26, Tribune.

BEAUTIFUL HOMESITE, 75x150, WITHIN view of lake; S. W. cor. Ashland and Sheridan-rd. bargain. Owner, State 8180.

NEW 8 RM. RESIDENCE, GARAGE ATtached; attractive price to close an estate. Call Wilmette 2177.

Winnetka.

RARE CHANCE—NO DOWN PAYMENT. Must pay for high class home.
Brick 7 rms., 2 baths, gar. Frigidaire.
Choice east location. Winnetka 1430.

WILL TAKE $14,500 FOR 7 RM. STUCCO home, 2 baths, gar.; deep wooded lot; terms. 1000 Hill. Phone Winnetka 534.

REAL ESTATE—SUBURBAN—NORTH.

Winnetka.

TRUE WHITE AMER. COL.

Owner leaving town, sacrifices delightful 10 rm. home, with 3 baths, h. w. oil ht., 2 car gar., lge.; superbly wded. landscpd. grounds; choicest E. sect.; $40,000. BILLS REALTY, INC. Wilmette 3740.

1166 ASH-ST.—NEW, MODERN, 7 ROOMS, 1½ car garage; $23,000; will take good vacant lot part payment; open Sunday for inspection. See our list of exceptional values. B. R. Barnett, 526 Center-st., Winnetka. Phone Winnetka 965.

ONLY REMAINING VACANT 100X188, IN exclusive Winnetka Heights section of Winnetka. Corner Rosewood and Starr. Beautifully wooded. $20,000. Inquire, 326 Ridge-av., Winnetka. Telephone 3483.

487 ASH-ST. OPEN 2 TO 6.
Lady's ½ blk. Modern Red Brick Colonial. On an acre, huge trees, rock garden, and Pool. 10 rooms, 3 col. tile baths. Win. 3450. Real Estate Service, 553 Lincoln-av., Winn.

Miscellaneous.

NORTHBROOK.

Must Sacrifice for $8,500.

Charming 6 rm. brick home, attached garage; just 18 months old; newly decorated throughout; lot 55x185; street being paved now; all other improvements in; on Illinois-av., Northbrook Manor, 1 blk. west, 2 blks. south of Northbrook St. Paul depot; 40 min. loop; easy down payment and terms to responsible party. Visit home Sunday, 2-6. Phone Glencoe 1356 or Randolph 3086. Ask for Mr. Fumente.

BUYERS' MARKET.

Big profits have and will be made in real estate. Particulars without obligations by reliable firm. Mail name and address.
Address S M 265, Tribune.

REAL ESTATE—SUBURBAN—N. W.

Arlington Heights.

OWNER WILL SACRIFICE BEAU. LOT IN Stonegate for equity; need cash. Address F 338, Tribune.

IMPROVED VACANT 50 FT. LOTS. VERY reasonable; in good neighborhood. Address E 236, Tribune.

2½ ACRES WITH 300 FT. FRONTING macadam, rd.; good for chicken or rabbit farm; $495 per acre; terms. State 3861.

Barrington.

BARRINGTON.

5 to 25 acres. Quick action necessary. Concrete frontage. High, rolling, excellent sites. Sell corner or inside. Need some cash, small payment. Price low. Might trade.
QUINLAN & TYSON, INC.,
1571 Sherman-av., Evanston.
Rogers Park 2617. Univ. 2600.

SELL OR RENT 8 RM. HSE.; ¼ M. FROM Barrington; 2 ac.; elec., chicken hse., barn 72x40; also 7 rm. hse. in town; all imp. in; lot 100x150; all woods; $500 down on both. Owner, Box 144, Barrington, Ill.

Des Plaines.

DESIRABLE CORNER LOT 50X141, CHEAP for cash. 1008 Greenview-av. Des Plaines 480-J.

Edison Park.

MUST SELL BEAUT. 5 RM. BUNG., INsulated fireplace, garage; all impr. in and paid. John E. Daniels, 6701 N. W. Hwy.

Mount Prospect.

Accept Defaulted Bonds

as payments on restricted 55x150 ft. improved lot. Close in, N. W. suburb. Price $1,250. Address N Y 548, Tribune.

2 ACRES, NEW 6 RM. BAND-BL., ADJ. town; ideal gas sta., chicken or rabbit farm; $300 cash will divide. Dear. 5925.

2 LOTS 50X156; 2 BLKS. N. W. DEPOT; improv. in; $1,350 each. Irving 3364.

Palatine.

VISIT
"POULTRAREA"
CHICKEN FARMS.
PALATINE, ILL.

Write or call for descriptive folder on how you can make $100 per month in your back yard in your spare time.

WILLIAM M. ANDERSON & COMPANY.
Pioneers and Developers of
Chicago's Northwest Area.
9TH FL., 134 N. LA SALLE. FRA. 5188.

50X160 CORNER LOT—NEED CASH; WILL let go very reasonable. Sheldrake 7486.

Park Ridge.

YOU WOULD BE PROUD
to own this attractive home: 7 large rms.; insulated; steel casement windows; plate glass; oil burner; elec. refrig.; complete in all details; $13,850. $3,850 CASH. A REAL VALUE.

5 rm. bungalow with lge. screened porch; good location; yard has bearing fruit trees; shade and shrubs; 2 car garage; $9,000.
FRED I. GILLICK,
Phone Park Ridge 77.

OWNER HAS LEFT CITY AND WE MUST sell his home at once; lge. liv. rm., nail. firepl.; din. rm., kitchen, sun rm., bath 1st fl.; lge. bedrm., bath and 18th-st., 2d flr.; corner lot, 125x217 ft., fruit trees and shrubs. Garage. $11,500. Terms.
BAUTE-McKEE REALTY COMPANY.
3 S. Park-av. Phone P. R. 566.

1305 S. CRESCENT-AV.

This beau. cor. res. designed in quaint old Spanish style carried out in every detail both interior and exterior, can be bought at less than construction cost. Open for your inspection 1-7 p. m.

FOR SALE—VERY DESIRABLE PROPERTY with 125 ft. frontage on Cumberland-av., Park Ridge. Will make very attractive proposition for cash deal. Phone BANTA, State 3300 for appointment.

BEAUTIFUL PARK RIDGE HOMES—
Also choice lots.
L. A. KINSEY & SON,
Courtland-av. and Prospect-av.
Central 7780.

MUST SAC. LESS THAN COST 7 RM. BRK. col.; $15,000, ch. $3,000. 822 S. Vine-av.

EQUITY ON 57½x134 FEET; WOODED; must go. Address F 347.

Miscellaneous.

$2,000 a Year Profit

FOR YOUR SPARE TIME
Raising Rabbits

You can start right on one of our small RABBIT FARMS, located in homes with a NEW 5 ROOM HOME, every modern convenience, new type RABBITRY FOR 60 BREEDING RABBITS under expert supervision, co-operative marketing and feed buying. ONLY $200 CASH STARTS YOU.
32 min. to loop on I. C. & N. S. R. R. near schools, churches, stores. For details and liberal finance plan address N K 107, Tribune.

HOME BUYERS INVITED TO INSPECT
Elgin homes and homesites. Paved lots as low as $850; homes, $3,700, $6,000, $8,000, etc. Wonderful city; good transportation.
ELGIN REAL ESTATE EBOARD.
H. A. CAMPBELL, HOERTH & DELHS.
DUMSEIF, CROMER, GEO. F. ELLIS.
W. N. NOLAN & SON.

REAL ESTATE—SUBURBAN—WEST.

Elmhurst.

AN EXCEPTIONAL BUY.

STONE CONSTRUCTED HOME.
Beautifully landscaped—Excellent location. 4 bedrooms, studio living room, club room, balcony, beamed ceiling; tile roof; 2 tile baths; oil heat; heated garage; side drive; connecting to house; fast transportation to loop; open for inspection.
Washington-st., just south of St. Charles-rd.
SUBURBAN REALTY CO., INC.
107 N. York-st. Elmhurst 3000.

$7,500

212 E. CRESCENT-AV.
New 5 rm. brick bungalow, modern every detail; 50 foot lot; bank loan, $4,000, 5 yrs.; small payment, terms on balance. Owner on premises.

Western Springs.

NEW 4 BEDROOM HOME—
Hot water heat; 2 car garage; lge. lot; exc. loc.; exceptional buy at $11,000. See it today.
HENRY A. MILLER, REALTOR.
Br. ofc. at Wolf-rd. & R. R. Ph. W. S. 811.

BEAUTIFUL SUNNY HOUSE—
Large grounds with nice trees; bedge.
A REAL SUBURBAN HOME.
$350 cash, balance can be arranged on monthly payments to suit.
Address O J 52, Tribune.

FINE 6 RM. BRICK HOUSE, OIL BURNER, colored tile bath; real fireplace; lot 50x185; 2 car garage. Price $13,750; easy terms. Address N Y 545, Tribune.

NEW BRK. 6 RM. COL., GAR., 55 FOOT lot, 396 Howard; $12,500; small cash pay., bal. like rent. Owner La Grange 730.

6 RM.; SHINGLE, ENGLISH TYPE; OWNer leaving city. Bargain. 3907 Grand.

Wheaton.

5 RM. ENGLISH COTTAGE.

Brick, stucco, and half timbering. This home is a very comfortable home for the small family who desire to live in the suburbs.
First floor: Living rm., natural fireplace, dining rm., kitchen, pantry. Frigidaire, built-in ironing board, and cabinets.
Second floor: 2 bedrms., large closet in each; bathroom with shower.
Full basement; hot air furnace; oil burner, fruit closet. Lot 60x175.
$10,500. TERMS TO SUIT.
To see this home, drive out Roosevelt-rd. to Lorraine-rd., Wheaton. Turn north to East York Lane. Turn east ½ block. Representative on property or telephone Mr. Gfroerer, State 3783.

Miscellaneous.

TWO ACRE IDEAL COUNTRY HOME—6 R. mod. hse.; one bedroom and extra toilet first floor; gas, elec. furn.; bath; 2 car garage; ideal location; 1 blk. ben hse.; lily pond; innumerable flowering trees, asparagus and berry rows. Address M C 135, Tribune.

Villa Park.

A REAL BARGAIN.

6 rms., with bsmt., garage, 3 blks. to schls.; trans.; $2,950, $300 cash, bal. in mo parts. NO TRADES. Address A 466, Tribune.

Western Springs.

NEW 4 BEDROOM HOME—
Hot water heat; 2 car garage; lge. lot; exc. loc.; exceptional buy at $11,000. See it today.
HENRY A. MILLER, REALTOR.
Br. ofc. at Wolf-rd. & R. R. Ph. W. S. 811.

BEAUTIFUL SUNNY HOUSE—
Large grounds with nice trees; bedge.
A REAL SUBURBAN HOME.
$350 cash, balance can be arranged on monthly payments to suit.
Address O J 52, Tribune.

FINE 6 RM. BRICK HOUSE, OIL BURNER, colored tile bath; real fireplace; lot 50x185; 2 car garage. Price $13,750; easy terms. Address N Y 545, Tribune.

NEW BRK. 6 RM. COL., GAR., 55 FOOT lot, 396 Howard; $12,500; small cash pay., bal. like rent. Owner La Grange 730.

6 RM.; SHINGLE, ENGLISH TYPE; OWNer leaving city. Bargain. 3907 Grand.

Wheaton.

5 RM. ENGLISH COTTAGE.

Brick, stucco, and half timbering. This home is a very comfortable home for the small family who desire to live in the suburbs.
First floor: Living rm., natural fireplace, dining rm., kitchen, pantry. Frigidaire, built-in ironing board, and cabinets.
Second floor: 2 bedrms., large closet in each; bathroom with shower.
Full basement; hot air furnace; oil burner, fruit closet. Lot 60x175.
$10,500. TERMS TO SUIT.
To see this home, drive out Roosevelt-rd. to Lorraine-rd., Wheaton. Turn north to East York Lane. Turn east ½ block. Representative on property or telephone Mr. Gfroerer, State 3783.

Miscellaneous.

TWO ACRE IDEAL COUNTRY HOME—6 R. mod. hse.; one bedroom and extra toilet first floor; gas, elec. furn.; bath; 2 car garage; ideal location; 1 blk. ben hse.; lily pond; innumerable flowering trees, asparagus and berry rows. Address M C 135, Tribune.

REAL ESTATE—SUBURBAN—WEST.

Riverside.

FOR SALE—A HOUSE OF QUALITY.
Beautiful English brick residence; steel const., fully insulated; ideal floor plan; lav. and tiled bath; 3 master bedrms.; 2 car garage. Attractively priced at $22,000; terms arranged.
HENRY A. MILLER, REALTOR.
Main ofc. N. Riverside depot. Ph. Riv. 5656.

$6,000 OR LESS DOWN FOR NEW 6 RM. brk. veneer resid.; bright, room, tile bath, baths, brk. gar.; large lots; 23 MIN. LOOP; 416 Shenstone-rd., 306 Southcote-rd., 334 Northwood-rd. Berk. 1187. See to approve.

Villa Park.

A REAL BARGAIN.

6 rms., with bsmt., garage, 3 blks. to schls.; trans.; $2,950, $300 cash, bal. in mo parts. NO TRADES. Address A 466, Tribune.

Western Springs.

NEW 4 BEDROOM HOME—
Hot water heat; 2 car garage; lge. lot; exc. loc.; exceptional buy at $11,000. See it today.
HENRY A. MILLER, REALTOR.
Br. ofc. at Wolf-rd. & R. R. Ph. W. S. 811.

BEAUTIFUL SUNNY HOUSE—
Large grounds with nice trees; bedge.
A REAL SUBURBAN HOME.
$350 cash, balance can be arranged on monthly payments to suit.
Address O J 52, Tribune.

FINE 6 RM. BRICK HOUSE, OIL BURNER, colored tile bath; real fireplace; lot 50x185; 2 car garage. Price $13,750; easy terms. Address N Y 545, Tribune.

NEW BRK. 6 RM. COL., GAR., 55 FOOT lot, 396 Howard; $12,500; small cash pay., bal. like rent. Owner La Grange 730.

6 RM.; SHINGLE, ENGLISH TYPE; OWNer leaving city. Bargain. 3907 Grand.

Wheaton.

5 RM. ENGLISH COTTAGE.

Brick, stucco, and half timbering. This home is a very comfortable home for the small family who desire to live in the suburbs.
First floor: Living rm., natural fireplace, dining rm., kitchen, pantry. Frigidaire, built-in ironing board, and cabinets.
Second floor: 2 bedrms., large closet in each; bathroom with shower.
Full basement; hot air furnace; oil burner, fruit closet. Lot 60x175.
$10,500. TERMS TO SUIT.
To see this home, drive out Roosevelt-rd. to Lorraine-rd., Wheaton. Turn north to East York Lane. Turn east ½ block. Representative on property or telephone Mr. Gfroerer, State 3783.

Miscellaneous.

TWO ACRE IDEAL COUNTRY HOME—6 R. mod. hse.; one bedroom and extra toilet first floor; gas, elec. furn.; bath; 2 car garage; ideal location; 1 blk. ben hse.; lily pond; innumerable flowering trees, asparagus and berry rows. Address M C 135, Tribune.

REAL ESTATE—ACRE PROPERTY.

Palatine.

VISIT
"POULTRAREA"
CHICKEN FARMS.
PALATINE, ILL.

Write or call for descriptive folder on how you can make $100 per month in your back yard in your spare time.

WILLIAM M. ANDERSON & COMPANY.
Pioneers and Developers of
Chicago's Northwest Area.
9TH FL., 134 N. LA SALLE. FRA. 5188.

50X160 CORNER LOT—NEED CASH; WILL let go very reasonable. Sheldrake 7486.

Park Ridge.

YOU WOULD BE PROUD
to own this attractive home: 7 large rms.; insulated; steel casement windows; plate glass; oil burner; elec. refrig.; complete in all details; $13,850. $3,850 CASH. A REAL VALUE.

5 rm. bungalow with lge. screened porch; good location; yard has bearing fruit trees; shade and shrubs; 2 car garage; $9,000.
FRED I. GILLICK.
Phone Park Ridge 77.

OWNER HAS LEFT CITY AND WE MUST sell his home at once; lge. liv. rm., nail. firepl.; din. rm., kitchen, sun rm., bath 1st fl.; lge. bedrm., bath and 18th-st., 2d flr.; corner lot, 125x217 ft., fruit trees and shrubs. Garage. $11,500. Terms.
BAUTE-McKEE REALTY COMPANY.
3 S. Park-av. Phone P. R. 566.

1305 S. CRESCENT-AV.

This beau. cor. res. designed in quaint old Spanish style carried out in every detail both interior and exterior, can be bought at less than construction cost. Open for your inspection 1-7 p. m.

FOR SALE—VERY DESIRABLE PROPERTY with 125 ft. frontage on Cumberland-av., Park Ridge. Will make very attractive proposition for cash deal. Phone BANTA, State 3300 for appointment.

BEAUTIFUL PARK RIDGE HOMES—
Also choice lots.
L. A. KINSEY & SON,
Courtland-av. and Prospect-av.
Central 7780.

MUST SAC. LESS THAN COST 7 RM. BRK. col.; $15,000, ch. $3,000. 822 S. Vine-av.

EQUITY ON 57½x134 FEET; WOODED; must go. Address F 347.

Miscellaneous.

$2,000 a Year Profit

FOR YOUR SPARE TIME
Raising Rabbits

You can start right on one of our small RABBIT FARMS, located in homes with a NEW 5 ROOM HOME, every modern convenience, new type RABBITRY FOR 60 BREEDING RABBITS under expert supervision, co-operative marketing and feed buying. ONLY $200 CASH STARTS YOU.
32 min. to loop on I. C. & N. S. R. R. near schools, churches, stores. For details and liberal finance pl

REAL ESTATE—SUMMER RESORTS.

Wisconsin.

LAKE FRONTAGE AND ISLAND PROPERTY

ON BEAUTIFUL SPREAD EAGLE LAKES, FLORENCE COUNTY, WISCONSIN.
This property is ideally located for club purposes; the best buy in northern Wisconsin. Good fishing, bathing, and a real place for summer sports.
Railroad station and U. S. Highway No. 2 within one-half mile. Good road to property and large parking space on main land.
If you are looking for a bargain, come and look this property over, or if interested write for further particulars and information to
THE STATE BANK OF FLORENCE,
FLORENCE, WISCONSIN.

One of Upper Wisconsin's Most Delightful Places.

On Bass lake, near Gordon, Wis. Camp site of 2 acres with 2 cottages. One will accommodate 10 people, the other 6. Screened porches all around. Very good water; double stall garage; boats, canoes, etc.
Large Norway pines and reforestation. 600 ft. lake frontage. Good sandy bathing beach. Good bass fishing; restocked yearly. 10 miles from Big Brule, where Coolidge was vacationed in 1928. Chicago trains stop twice daily at Gordon. River fishing in vicinity. Write Dr. G. N. Sundquist, Kemp Bldg., Superior, Wis.

MUST SACRIFICE

my beautifully fine wooded 40 acre Summer Estate on Manitowish Waters, Wis.—Modern in every way with running water, electric lights, 2 baths, 4 cottages, 7 car garage, barn and chicken houses, 4 motor boats. Completely furnished for 30 people with linen, dishes, silver; main building 80 ft. long with 80 ft. glazed porch, and over ½ mi. of the most beautiful sandy beach imaginable in northern woods. Located on U. S. 51. Emil Wanatka, 1722 S. Loomis-st.

50 ACRES COURT OREILLES LAKE, 1,500 ft. frontage, well timbered, road, sand beach. Price $6,000. Terms.
30 acres Waubaganna lake, 700 ft. frontage, also frontage on small lake with wonderful black bass fishing. Price $2,000; terms.
80 acres with private lake full of bass; well timbered; close to muskie fishing. Price $1,800; terms. Wise Bros. & Beaudette, Hayward, Wis.

OWNER WILL SELL

5 ROOM COTTAGE, $1,150.

On ice, natural Wis. lake, sand beach, fine fishing, duck shooting; 85 mi. from city; inside toilet, ice, screened and glazed porch; worth good deal more than price asked. Acts. trades not wtd. Apply by mail only. Dr. P. E. Klopsteg, Homewood, Ill.

NORTHERN WISCONSIN LAKE FRONTAGE at bargain prices to close out an estate on beautiful Presque Isle Lake. Shore lots on a beautiful point with good sandy bathing beach. Lots 100 ft. wide by 400 to 500 ft. deep. Payments $10 down, $5 per week for 12 months; no extra charges; no taxes to pay. M. G. Marquardt, 3020 Clarke-st., Milwaukee, Wisconsin.

AN EXCLUSIVE SUMMER HOME—
On 5 acre wooded island at Lauderdale Lake; 8 rooms, furnace heat, electricity, running water, large garage with rooms above; boat house and other buildings. Good beach. This is very high class property, but priced to sell quickly. GLENN D. VAUGHN, LAKE PROPERTY, ELKHORN, WIS.

EXCLUSIVE

5 room cottage, natural Wis. lake, sand beach, fine fishing, duck shooting; 85 mi. from city; inside toilet, ice, screened and glazed porch; worth good deal more than price asked. Acts. trades not wtd. Apply by mail only. Dr. P. E. Klopsteg, Homewood, Ill.

NORTHERN WISCONSIN LAKE FRONTAGE at bargain prices to close out an estate on beautiful Presque Isle Lake. Shore lots on a beautiful point with good sandy bathing beach. Lots 100 ft. wide by 400 to 500 ft. deep. Payments $10 down, $5 per week for 12 months; no extra charges; no taxes to pay. M. G. Marquardt, 3020 Clarke-st., Milwaukee, Wisconsin.

AN EXCLUSIVE SUMMER HOME—
On 5 acre wooded island at Lauderdale Lake; 8 rooms, furnace heat, electricity, running water, large garage with rooms above; boat house and other buildings. Good beach. This is very high class property, but priced to sell quickly. GLENN D. VAUGHN, LAKE PROPERTY, ELKHORN, WIS.

EXCLUSIVE

5 ROOM COTTAGE, $1,150.

On ice

LOANS.
Personal, Property, and Salary.

METRO REDUCED PAYMENTS
$10 TO $300

time requires extra ney. METRO offers you advantages of their RE-CED PAYMENT PLAN.

LOANS ON FURNITURE AND AUTOMOBILES.

are necessary except hus- wife's. Repayment is arranged MAKE SALARY LOANS.

Without Obligation TELEPHONE

METRO LOAN CO.

Established 1887.
OFFICE IN YOUR NEIGHBORHOOD.

METRO LOOP, Randolph 3468.
METRO NORTH, Lonzbeach 3457.
METRO NORTHWEST, Avenue 0443.
METRO WEST, Kedzie 1437.
METRO OAK PARK, Village 6886.
METRO SOUTH, Hyde Park 0604.

YOUR STATE SUPERVISION.

LOANS.
Personal, Property, and Salary.

TAX MONEY
Lowest Rate
In Chicago On
Household Loans
$100 to $300

NO INQUIRIES of your employer, your friends, relatives or tradespeople.

NO ENDORSERS. Loans on signature of husband and wife only.

COME IN OR PHONE or write for a representative to call at your home.

LOOP: 77 W. Washington, 10th fl. State 0151.
105 W. Madison, 14th fl. Franklin 0885.
103 W. Monroe, 5th fl. Central 2559.

WEST: 9 S. Kedzie-av., 3d fl. Van Buren 0100.

OAK PARK: 1140 Lake-st., 3d fl. Euclid 503

NORTHWEST: 2958 Milwaukee-av., 2d fl. Capitol 3440.
4710 Irving Park, 2d fl. Pensacola 4570.

NORTH: 1951 Irving Park, 2d fl. Buckingham 1008.
4753 Broadway, 11th fl. Longbeach 7163.

SOUTH: 6856 S. Halsted-st., 2d fl. Englewood 5534.
736 E. 63d-st., 2d fl. Fairfax 2839.
841 E. 62d-st., 4th fl. Plaza 8360.

SOUTHWEST: 6255 S. Ashland, 2d fl. Hemlock 4510.
2355 W. 63d-st., 2d fl. Republic 4472.

SOUTH CHICAGO: 9130 Commercial, 2d fl. South Chicago 0103.

ROSELAND: Michigan and 111th, over Walgreen's. Commodore 3880.

Household Finance Corporation

SALARY OR FURNITURE.
LINCOLN LOAN COMPANY.
4804 N. Kedzie-av. Irving 9886.
4010 W. Madison. Nevada 1186.
718 W. 63d-st. Englewood 4550.

MUSICAL INSTRUMENTS.
Pianos and Players.
BARGAINS!
USED PIANOS & PLAYERS
SACRIFICED!

The lease on our factory storage and repair warehouse is cancelable on 60 days notice. Because we cannot allow trade-ins to accumulate we are making them so low that out-of-town piano dealers buy most of them.

GOOD PIANOS FOR SUMMER HOMES.
UPRIGHTS.

6 PIANOS FOR CARTAGE.

EMERSON, EBONY	$10.00
BRIGGS, EBONY	15.00
BOEHME BROS., ROSEWOOD	20.00
LUDWIG, WALNUT	25.00
M. SCHULTZ, MAHOGANY	30.00
KIMBALL, OAK	35.00

88-NOTE PLAYERS.

FARNEY, OAK	
HAMILTON, MAHOGANY	$25.00
HAMPTON, MAHOGANY	30.00
AEOLIAN, MAHOGANY	40.00
AND MANY OTHERS.	50.00

$5 PER MONTH.

Cable Piano Co.
Factory Warehouse
1735 W. 22D-ST.

BETWEEN WOOD AND PAULINA. (Walk south through factory gate ½ block: building on right.)
PHONE CANAL 7461.

CHICKERING GRAND.

This is a GENUINE Chickering artists' grand made by the original Co.; beautiful mah. Sheraton period model; you could not tell it was ever used; to duplicate such an a in a new shop would cost $2,000 or more; a rare and unusual opportunity for student or professional at $695; easy payments. WYMAN'S, 600 Republic Bldg., 209 S. State. For 17 YEARS in this location.

GOOD PIANOS—$49.50.

LYON & HEALY
Good used upright, taken in trade in grand piano sale, $49.50 each; all thoroughly reconditioned. Knabe, mahogany; Fischer, walnut; Washburn, oak; and Starck, mahogany; are splendid examples among the stores of real values. Come early for best selection. 243 S. Wabash, third floor.

STEINWAY BABY GRAND — BEAUTIFUL colonial model in mah. Tone quality of unusual brilliancy. As to condition, just compare with a new Steinway at $1,975 and judge for yourself what a bargain it is at $885. Trial rental or terms to suit. WYMAN'S, 600 Republic Bldg., 209 S. State. 28 years in the piano business here.

MASON & HAMLIN GRAND, ALL WE need say, it's a MODEL A. Cost $1,650 a short time ago and like brand new in every way. You never saw a grand like it. Wyman's, 600 Republic Bldg., 209 S.State.

WE HAVE A STEINWAY UPRIGHT AND Mildert upright; will sell very reasonably. Call today (Sunday) from 10 a. m. until 5 p. m., or week days from 4 p. m. to 9 p. m. Victor Elsner Bldg., 4809 W. Lake-st., main floor entr. Ask for Mr. Lewis.

$175 WILL BUY MY HIGH GRADE SMALL size baby grand piano, same as new. Call today Sunday from 10 a. m. until 5 p. m., or week days from 4 to 9 p. m. Victor Express Bldg., 4809 W. Lake-st., main floor entrance and ask for Mr. Lewis.

RENT OR BUY PIANOS AT FACTORY to-you prices. $1 per month; year's contract-cartage; also for sale 57 used uprights, $35 each; 17 used players $30 each. Very easy terms. KIMBALL FACTORY, 2631 W. 26TH-ST., LAWNDALE 4982.

PIANOS TO RENT—$2 MONTH; NO TIME limit; also steinways. If you buy new piano later, apply rent. CHICAGO RENTAL SHOP, Lake View 1300. All parts of city.

BALDWIN GRAND—A GENUINE $1,150 Hamilton colonial model for $395. Little used; could pass as new. Pay $10 mo. WYMAN'S, 600 Republic Bldg., 209 S. State.

WANTED—HIGH GRADE BABY GRAND Mason & Hamlin, or Chickering. Also very fine quality oriental rugs. Cash transactions. NO DEALERS. Briargate 4623.

FOR SALE—MY PLAYER PIANO, AS GOOD as new, with rolls, bench and cabinet, $75. 1418 N. Wood-st., 1st floor.

IMPERIAL CREDIT CO.,
STATE SUPERVISION
WASHINGTON-ST.
8924.

Household and Salary Loans
$50 TO $300.
EAST PAYMENTS.
CONFIDENTIAL METHODS.

Express Agcy.
Y, LAKE-ST.
May 27, 11:30 A. M.
of unclaimed shipments, in lots of toilet articles, ...

FINANCIAL.

VE FUNDS
LABLE TO
YOUR BUSINESS
purchase contracts, fu- collateral loans on fu- and fixtures; irrigat- SAN, 231 S. La Salle-st.

L FINANCING.
and bond issues and mo-

ORGANIZATION.
Organize $5000.
Organize $10,000.
Organize $25,000.
Organize $50,000.
Organize $100,000.
Organize $250,000.
Organize $500,000.
Organize $1,000,000.
Organize $2,500,000.
Organize $5,000,000.
Organize $10,000,000.
Organize $25,000,000.
Organize $50,000,000.
Organize $100,000,000.
Organize $250,000,000.
Organize $500,000,000.
Organize $1,000,000,000.
Organize $2,500,000,000.
Organize $5,000,000,000.
Organize $10,000,000,000.
Organize $25,000,000,000.
Organize $50,000,000,000.
Organize $100,000,000,000.
Organize $250,000,000,000.
Organize $500,000,000,000.
Organize $1,000,000,000,000.
Organize $2,500,000,000,000.
Organize $5,000,000,000,000.
Organize $10,000,000,000,000.
Organize $25,000,000,000,000.
Organize $50,000,000,000,000.
Organize $100,000,000,000,000.
Organize $250,000,000,000,000.
Organize $500,000,000,000,000.
Organize $1,000,000,000,000,000.
Organize $2,500,000,000,000,000.
Organize $5,000,000,000,000,000.
Organize $10,000,000,000,000,000.
Organize $25,000,000,000,000,000.
Organize $50,000,000,000,000,000.
Organize $100,000,000,000,000,000.
Organize $250,000,000,000,000,000.
Organize $500,000,000,000,000,000.
Organize $1,000,000,000,000,000,000.
Organize $2,500,000,000,000,000,000.
Organize $5,000,000,000,000,000,000.
Organize $10,000,000,000,000,000,000.
Organize $25,000,000,000,000,000,000.
Organize $50,000,000,000,000,000,000.
Organize $100,000,000,000,000,000,000.
Organize $250,000,000,000,000,000,000.
Organize $500,000,000,000,000,000,000.
Organize $1,000,000,000,000,000,000,000.
Organize $2,500,000,000,000,000,000,000.
Organize $5,000,000,000,000,000,000,000.
Organize $10,000,000,000,000,000,000,000.
Organize $25,000,000,000,000,000,000,000.
Organize $50,000,000,000,000,000,000,000.
Organize $100,000,000,000,000,000,000,000.
Organize $250,000,000,000,000,000,000,000.
Organize $500,000,000,000,000,000,000,000.
Organize $1,000,000,000,000,000,000,000,000.
Organize $2,500,000,000,000,000,000,000,000.
Organize $5,000,000,000,000,000,000,000,000.
Organize $10,000,000,000,000,000,000,000,000.
Organize $25,000,000,000,000,000,000,000,000.
Organize $50,000,000,000,000,000,000,000,000.
Organize $100,000,000,000,000,000,000,000,000.
Organize $250,000,000,000,000,000,000,000,000.
Organize $500,000,000,000,000,000,000,000,000.
Organize $1,000,000,000,000,000,000,000,000,000.
Organize $2,500,000,000,000,000,000,000,000,000.
Organize $5,000,000,000,000,000,000,000,000,000.
Organize $10,000,000,000,000,000,000,000,000,000.
Organize $25,000,000,000,000,000,000,000,000,000.
Organize $50,000,000,000,000,000,000,000,000,000.
Organize $100,000,000,000,000,000,000,000,000,000.
Organize $250,000,000,000,000,000,000,000,000,000.
Organize $500,000,000,000,000,000,000,000,000,000.
Organize $1,000,000,000,000,000,000,000,000,000,000.
Organize $2,500,000,000,000,000,000,000,000,000,000.
Organize $5,000,000,000,000,000,000,000,000,000,000.
Organize $10,000,000,000,000,000,000,000,000,000,000.
Organize $25,000,000,000,000,000,000,000,000,000,000.
Organize $50,000,000,000,000,000,000,000,000,000,000.
Organize $100,000,000,000,000,000,000,000,000,000,000.
Organize $250,000,000,000,000,000,000,000,000,000,000.
Organize $500,000,000,000,000,000,000,000,000,000,000.
Organize $1,000,000,000,000,000,000,000,000,000,000,000.
Organize $2,500,000,000,000,000,000,000,000,000,000,000.
Organize $5,000,000,000,000,000,000,000,000,000,000,000.
Organize $10,000,000,000,000,000,000,000,000,000,000,000.
Organize $25,000,000,000,000,000,000,000,000,000,000,000.
Organize $50,000,000,000,000,000,000,000,000,000,000,000.
Organize $100,000,000,000,000,000,000,000,000,000,000,000.
Organize $250,000,000,000,000,000,000,000,000,000,000,000.
Organize $500,000,000,000,000,000,000,000,000,000,000,000.
Organize $1,000,000,000,000,000,000,000,000,000,000,000,000.
Organize $2,500,000,000,000,000,000,000,000,000,000,000,000.
Organize $5,000,000,000,000,000,000,000,000,000,000,000,000.
Organize $10,000,000,000,000,000,000,000,000,000,000,000,000.
Organize $25,000,000,000,000,000,000,000,000,000,000,000,000.
Organize $50,000,000,000,000,000,000,000,000,000,000,000,000.
Organize $100,000,000,000,000,000,000,000,000,000,000,000,000.
Organize $250,000,000,000,000,000,000,000,000,000,000,000,000.
Organize $500,000,000,000,000,000,000,000,000,000,000,000,000.
Organize $1,000,000,000,000,000,000,000,000,000,000,000,000,000.
Organize $2,500,000,000,000,000,000,000,000,000,000,000,000,000.
Organize $5,000,000,000,000,000,000,000,000,000,000,000,000,000.
Organize $10,000,000,000,000,000,000,000,000,000,000,000,000,000.
Organize $25,000,000,000,000,000,000,000,000,000,000,000,000,000.
Organize $50,000,000,000,000,000,000,000,000,000,000,000,000,000.
Organize $100,000,000,000,000,000,000,000,000,000,000,000,000,000.
Organize $250,000,000,000,000,000,000,000,000,000,000,000,000,000.
Organize $500,000,000,000,000,000,000,000,000,000,000,000,000,000.
Organize $1,000,000,000,000,000,000,000,000,000,000,000,000,000,000.
Organize $2,500,000,000,000,000,000,000,000,000,000,000,000,000,000.
Organize $5,000,000,000,000,000,000,000,000,000,000,000,000,000,000.
Organize $10,000,000,000,000,000,000,000,000,000,000,000,000,000,000.
Organize $25,000,000,000,000,000,000,000,000,000,000,000,000,000,000.
Organize $50,000,000,000,000,000,000,000,000,000,000,000,000,000,000.
Organize $100,000,000,000,000,000,000,000,000,000,000,000,000,000,000.
Organize $250,000,000,000,000,000,000,000,000,000,000,000,000,000,000.
Organize $500,000,000,000,000,000,000,000,000,000,000,000,000,000,000.
Organize $1,000,000,000,000,000,000,000,000,000,000,000,000,000,000,000.
Organize $2,500,000,000,000,000,000,000,000,000,000,000,000,000,000,000.
Organize $5,000,000,000,000,000,000,000,000,000,000,000,000,000,000,000.
Organize $10,000,000,000,000,000,000,000,000,000,000,000,000,000,000,000.
Organize $25,000,000,000,000,000,000,000,000,000,000,000,000,000,000,000.
Organize $50,000,000,000,000,000,000,000,000,000,000,000,000,000,000,000.
Organize $100,000,000,000,000,000,000,000,000,000,000,000,000,000,000,000.
Organize $250,000,000,000,000,000,000,000,000,000,000,000,000,000,000,000.
Organize $500,000,000,000,000,000,000,000,000,000,000,000,000,000,000,000.
Organize $1,000,000,000,000,000,000,000,000,000,000,000,000,000,000,000,000.
Organize $2,500,000,000,000,000,000,000,000,000,000,000,000,000,000,000,000.
Organize $5,000,000,000,000,000,000,000,000,000,000,000,000,000,000,000,000.
Organize $10,000,000,000,000,000,000,000,000,000,000,000,000,000,000,000,000.
Organize $25,000,000,000,000,000,000,000,000,000,000,000,000,000,000,000,000.
Organize $50,000,000,000,000,000,000,000,000,000,000,000,000,000,000,000,000.
Organize $100,000,000,000,000,000,000,000,000,000,000,000,000,000,000,000,000.
Organize $250,000,000,000,000,000,000,000,000,000,000,000,000,000,000,000,000.
Organize $500,000,000,000,000,000,000,000,000,000,000,000,000,000,000,000,000.
Organize $1,000,000,000,000,000,000,000,000,000,000,000,000,000,000,000,000,000.
Organize $2,500,000,000,000,000,000,000,000,000,000,000,000,000,000,000,000,000.
Organize $5,000,000,000,000,000,000,000,000,000,000,000,000,000,000,000,000,000.
Organize $10,000,000,000,000,000,000,000,000,000,000,000,000,000,000,000,000,000.
Organize $25,000,000,000,000,000,000,000,000,000,000,000,000,000,000,000,000,000.
Organize $50,000,000,000,000,000,000,000,000,000,000,000,000,000,000,000,000,000.
Organize $100,000,000,000,000,000,000,000,000,000,000,000,000,000,000,000,000,000.
Organize $250,000,000,000,000,000,000,000,000,000,000,000,000,000,000,000,000,000.
Organize $500,000,000,000,000,000,000,000,000,000,000,000,000,000,000,000,000,000.
Organize $1,000,000,000,000,000,000,000,000,000,000,000,000,000,000,000,000,000,000.
Organize $2,500,000,000,000,000,000,000,000,000,000,000,000,000,000,000,000,000,000.
Organize $5,000,000,000,000,000,000,000,000,000,000,000,000,000,000,000,000,000,000.
Organize $10,000,000,000,000,000,000,000,000,000,000,000,000,000,000,000,000,000,000.
Organize $25,000,000,000,000,000,000,000,000,000,000,000,000,000,000,000,000,000,000.
Organize $50,000,000,000,000,000,000,000,000,000,000,000,000,000,000,000,000,000,000.
Organize $100,000,000,000,000,000,000,000,000,000,000,000,000,000,000,000,000,000,000.
Organize $250,000,000,000,000,000,000,000,000,000,000,000,000,000,000,000,000,000,000.
Organize $500,000,000,000,000,000,000,000,000,000,000,000,000,000,000,000,000,000,000.
Organize $1,000,000,000,000,000,000,000,000,000,000,000,000,000,000,000,000,000,000,000.
Organize $2,500,000,000,000,000,000,000,000,000,000,000,000,000,000,000,000,000,000,000.
Organize $5,000,000,000,000,000,000,000,000,000,000,000,000,000,000,000,000,000,000,000.
Organize $10,000,000,000,000,000,000,000,000,000,000,000,000,000,000,000,000,000,000,000.
Organize $25,000,000,000,000,000,000,000,000,000,000,000,000,000,000,000,000,000,000,000.
Organize $50,000,000,000,000,000,000,000,000,000,000,000,000,000,000,000,000,000,000,000.
Organize $100,000,000,000,000,000,000,000,000,000,000,000,000,000,000,000,000,000,000,000.
Organize $250,000,000,000,000,000,000,000,000,000,000,000,000,000,000,000,000,000,000,000.
Organize $500,000,000,000,000,000,000,000,000,000,000,000,000,000,000,000,000,000,000,000.
Organize $1,000,000,000,000,000,000,000,000,000,000,000,000,000,000,000,000,000,000,000,000.
Organize $2,500,000,000,000,000,000,000,000,000,000,000,000,000,000,000,000,000,000,000,000.
Organize $5,000,000,000,000,000,000,000,000,000,000,000,000,000,000,000,000,000,000,000,000.
Organize $10,000,000,000,000,000,000,000,000,000,000,000,000,000,000,000,000,000,000,000,000.
Organize $25,000,000,000,000,000,000,000,000,000,000,000,000,000,000,000,000,000,000,000,000.
Organize $50,000,000,000,000,000,000,000,000,000,000,000,000,000,000,000,000,000,000,000,000.
Organize $100,000,000,000,000,000,000,000,000,000,000,000,000,000,000,000,000,000,000,000,000.
Organize $250,000,000,000,000,000,000,000,000,000,000,000,000,000,000,000,000,000,000,000,000.
Organize $500,000,000,000,000,000,000,000,000,000,000,000,000,000,000,000,000,000,000,000,000.
Organize $1,000,000,000,000,000,000,000,000,000,000,000,000,000,000,000,000,000,000,000,000,000.
Organize $2,500,000,000,000,000,000,000,000,000,000,000,000,000,000,000,000,000,000,000,000,000.
Organize $5,000,000,000,000,000,000,000,000,000,000,000,000,000,000,000,000,000,000,000,000,000.
Organize $10,000,000,000,000,000,000,000,000,000,000,000,000,000,000,000,000,000,000,000,000,000.
Organize $25,000,000,000,000,000,000,000,000,000,000,000,000,000,000,000,000,000,000,000,000,000.
Organize $50,000,000,000,000,000,000,000,000,000,000,000,000,000,000,000,000,000,000,000,000,000.
Organize $100,000,000,000,000,000,000,000,000,000,000,000,000,000,000,000,000,000,000,000,000,000.
Organize $250,000,000,000,000,000,000,000,000,000,000,000,000,000,000,000,000,000,000,000,000,000.
Organize $500,000,000,000,000,000,000,000,000,000,000,000,000,000,000,000,000,000,000,000,000,000.
Organize $1,000,000,000,000,000,000,000,000,000,000,000,000,000,000,000,000,000,000,000,000,000,000.
Organize $2,500,000,000,000,000,000,000,000,000,000,000,000,000,000,000,000,000,000,000,000,000,000.
Organize $5,000,000,000,000,000,000,000,000,000,000,000,000,000,000,000,000,000,000,000,000,000,000.
Organize $10,000,000,000,000,000,000,000,000,000,000,000,000,000,000,000,000,000,000,000,000,000,000.
Organize $25,000,000,000,000,000,000,000,000,000,000,000,000,000,000,000,000,000,000,000,000,000,000.
Organize $50,000,000,000,000,000,000,000,000,000,000,000,000,000,000,000,000,000,000,000,000,000,000.
Organize $100,000,000,000,000,000,000,000,000,000,000,000,000,000,000,000,000,000,000,000,000,000,000.
Organize $250,000,000,000,000,000,000,000,000,000,000,000,000,000,000,000,000,000,000,000,000,000,000.
Organize $500,000,000,000,000,000,000,000,000,000,000,000,000,000,000,000,000,000,000,000,000,000,000.
Organize $1,000,000,000,000,000,000,000,000,000,000,000,000,000,000,000,000,000,000,000,000,000,000,000.
Organize $2,500,000,000,000,000,000,000,000,000,000,000,000,000,000,000,000,000,000,000,000,000,000,000.
Organize $5,000,000,000,000,000,000,000,000,000,000,000,000,000,000,000,000,000,000,000,000,000,000,000.
Organize $10,000,000,000,000,000,000,000,000,000,000,000,000,000,000,000,000,000,000,000,000,000,000,000.
Organize $25,000,000,000,000,000,000,000,000,000,000,000,000,000,000,000,000,000,000,000,000,000,000,000.
Organize $50,000,000,000,000,000,000,000,000,000,000,000,000,000,000,000,000,000,000,000,000,000,000,000.
Organize $100,000,000,000,000,000,000,000,000,000,000,000,000,000,000,000,000,000,000,000,000,000,000,000.
Organize $250,000,000,000,000,000,000,000,000,000,000,000,000,000,000,000,000,000,000,000,000,000,000,000.
Organize $500,000,000,000,000,000,000,000,000,000,000,000,000,000,000,000,000,000,000,000,000,000,000,000.
Organize $1,000,000,000,000,000,000,000,000,000,000,000,000,000,000,000,000,000,000,000,000,000,000,000,000.
Organize $2,500,000,000,000,000,000,000,000,000,000,000,000,000,000,000,000,000,000,000,000,000,000,000,000.
Organize $5,000,000,000,000,000,000,000,000,000,000,000,000,000,000,000,000,000,000,000,000,000,000,000,000.
Organize $10,000,000,000,000,000,000,000,000,000,000,000,000,000,000,000,000,000,000,000,000,000,000,000,000.
Organize $25,000,000,000,000,000,000,000,000,000,000,000,000,000,000,000,000,000,000,000,000,000,000,000,000.
Organize $50,000,000,000,000,000,000,000,000,000,000,000,000,000,000,000,000,000,000,000,000,000,000,000,000.
Organize $100,000,000,000,000,000,000,000,000,000,000,000,000,000,000,000,000,000,000,000,000,000,000,000,000.
Organize $250,000,000,000,000,000,000,000,000,000,000,000,000,000,000,000,000,000,000,000,000,000,000,000,000.
Organize $500,000,000,000,000,000,000,000,000,000,000,000,000,000,000,000,000,000,000,000,000,000,000,000,000.
Organize $1,000,000,000,000,000,000,000,000,000,000,000,000,000,000,000,000,000,000,000,000,000,000,000,000,000.
Organize $2,500,000,000,000,000,000,000,000,000,000,000,000,000,000,000,000,000,000,000,000,000,000,000,000,000.
Organize $5,000,000,000,000,000,000,000,000,000,000,000,000,000,000,000,000,000,000,000,000,000,000,000,000,000.
Organize $10,000,000,000,000,000,000,000,000,000,000,000,000,000,000,000,000,000,000,000,000,000,000,000,000,000.
Organize $25,000,000,000,000,000,000,000,000,000,000,000,000,000,000,000,000,000,000,000,000,000,000,000,000,000.
Organize $50,000,000,000,000,000,000,000,000,000,000,000,000,000,000,000,000,000,000,000,000,000,000,000,000,000.
Organize $100,000,000,000,000,000,000,000,000,000,000,000,000,000,000,000,000,000,000,000,000,000,000,000,000,000.
Organize $250,000,000,000,000,000,000,000,000,000,000,000,000,000,000,000,000,000,000,000,000,000,000,000,000,000.
Organize $500,000,000,000,000,000,000,000,000,000,000,000,000,000,000,000,000,000,000,000,000,000,000,000,000,000.
Organize $1,000,000,000,000,000,000,000,000,000,000,000,000,000,000,000,000,000,000,000,000,000,000,000,000,000,000.
Organize $2,500,000,000,000,000,000,000,000,000,000,000,000,000,000,000,000,000,000,000,000,000,000,000,000,000,000.
Organize $5,000,000,000,000,000,000,000,000,000,000,000,000,000,000,000,000,000,000,000,000,000,000,000,000,000,000.
Organize $10,000,000,000,000,000,000,000,000,000,000,000,000,000,000,000,000,000,000,000,000,000,000,000,000,000,000.
Organize $25,000,000,000,000,000,000,000,000,000,000,000,000,000,000,000,000,000,000,000,000,000,000,000,000,000,000.
Organize $50,000,000,000,000,000,000,000,000,000,000,000,000,000,000,000,000,000,000,000,000,000,000,000,000,000,000.
Organize $100,000,000,000,000,000,000,000,000,000,000,000,000,000,000,000,000,000,000,000,000,000,000,000,000,000,000.
Organize $250,000,000,000,000,000,000,000,000,000,000,000,000,000,000,000,000,000,000,000,000,000,000,000,000,000,000.
Organize $500,000,000,000,000,000,000,000,000,000,000,000,000,000,000,000,000,000,000,000,000,000,000,000,000,000,000.
Organize $1,000,000,000,000,000,000,000,000,000,000,000,000,000,000,000,000,000,000,000,000,000,000,000,000,000,000,000.
Organize $2,500,000,000,000,000,000,000,000,000,000,000,000,000,000,000,000,000,000,000,000,000,000,000,000,000,000,000.
Organize $5,000,000,000,000,000,000,000,000,000,000,000,000,000,000,000,000,000,000,000,000,000,000,000,000,000,000,000.
Organize $10,000,000,000,000,000,000,000,000,000,000,000,000,000,000,000,000,000,000,000,000,000,000,000,000,000,000,000.
Organize $25,000,000,000,000,000,000,000,000,000,000,000,000,000,000,000,000,000,000,000,000,000,000,000,000,000,000,000.
Organize $50,000,000,000,000,000,000,000,000,000,000,000,000,000,000,000,000,000,000,000,000,000,000,000,000,000,000,000.
Organize $100,000,000,000,000,000,000,000,000,000,000,000,000,000,000,000,000,000,000,000,000,000,000,000,000,000,000,000.
Organize $250,000,000,000,000,000,000,000,000,000,000,000,000,000,000,000,000,000,000,000,000,000,000,000,000,000,000,000.
Organize $500,000,000,000,000,000,000,000,000,000,000,000,000,000,000,000,000,000,000,000,000,000,000,000,000,000,000,000.
Organize $1,000,000,000,000,000,000,000,000,000,000,000,000,000,000,000,000,000,000,000,000,000,000,000,000,000,000,000,000.
Organize $2,500,000,000,000,000,000,000,000,000,000,000,000,000,000,000,000,000,000,000,000,000,000,000,000,000,000,000,000.
Organize $5,000,000,000,000,000,000,000,000,000,000,000,000,000,000,000,000,000,000,000,000,000,000,000,000,000,000,000,000.
Organize $10,000,000,000,000,000,000,000,000,000,000,000,000,000,000,000,000,000,000,000,000,000,000,000,000,000,000,000,000.
Organize $25,000,000,000,000,000,000,000,000,000,000,000,000,000,000,000,000,000,000,000,000,000,000,000,000,000,000,000,000.
Organize $50,000,000,000,000,000,000,000,000,000,000,000,000,000,000,000,000,000,000,000,000,000,000,000,000,000,000,000,000.
Organize $100,000,000,000,000,000,000,000,000,000,000,000,000,000,000,000,000,000,000,000,000,000,000,000,000,000,000,000,000.
Organize $250,000,000,000,000,000,000,000,000,000,000,000,000,000,000,000,000,000,000,000,000,000,000,000,000,000,000,000,000.
Organize $500,000,000,000,000,000,000,000,000,000,000,000,000,000,000,000,000,000,000,000,000,000,000,000,000,000,000,000,000.
Organize $1,000,000,000,000,000,000,000,000,000,000,000,000,000,000,000,000,000,000,000,000,000,000,000,000,000,000,000,000,000.
Organize $2,500,000,000,000,000,000,000,000,000,000,000,000,000,000,000,000,000,000,000,000,000,000,000,000,000,000,000,000,000.
Organize $5,000,000,000,000,000,000,000,000,000,000,000,000,000,000,000,000,000,000,000,000,000,000,000,000,000,000,000,000,000.
Organize $10,000,000,000,000,000,000,000,000,000,000,000,000,000,000,000,000,000,000,000,000,000,000,000,000,000,000,000,000,000.
Organize $25,000,000,000,000,000,000,000,000,000,000,000,000,000,000,000,000,000,000,000,000,000,000,000,000,000,000,000,000,000.
Organize $50,000,000,000,000,000,000,000,000,000,000,000,000,000,000,000,000,000,000,000,000,000,000,000,000,000,000,000,000,000.
Organize $100,000,000,000,000,000,000,000,000,000,000,000,000,000,000,000,000,000,000,000,000,000,000,000,000,000,000,000,000,000.
Organize $250,000,000,000,000,000,000,000,000,000,000,000,000,000,000,000,000,000,000,000,000,000,000,000,000,000,000,000,000,000.
Organize $500,000,000,000,000,000,000,000,000,000,000,000,000,000,000,000,000,000,000,000,000,000,000,000,000,000,000,000,000,000.
Organize $1,000,000,000,000,000,000,000,000,000,000,000,000,000,000,000,000,000,000,000,000,000,000,000,000,000,000,000,000,000,000.
Organize $2,500,000,000,000,000,000,000,000,000,000,000,000,000,000,000,000,000,000,000,000,000,000,000,000,000,000,000,000,000,000.
Organize $5,000,000,000,000,000,000,000,000,000,000,000,000,000,000,000,000,000,000,000,000,000,000,000,000,000,000,000,000,000,000.
Organize $10,000,000,000,000,000,000,000,000,000,000,000,000,000,000,000,000,000,000,000,000,000,000,000,000,000,000,000,000,000,000.
Organize $25,000,000,000,000,000,000,000,000,000,000,000,000,000,000,000,000,000,000,000,000,000,000,000,000,000,000,000,000,000,000.
Organize $50,000,000,000,000,000,000,000,000,000,000,000,000,000,000,000,000,000,000,000,000,000,000,000,000,000,000,000,000,000,000.
Organize $100,000,000,000,000,000,000,000,000,000,000,000,000,000,000,000,000,000,000,000,000,000,000,000,000,000,000,000,000,000,000.
Organize $250,000,000,000,000,000,000,000,000,000,000,000,000,000,000,000,000,000,000,000,000,000,000,000,000,000,000,000,000,000,000.
Organize $500,000,000,000,000,000,000,000,000,000,000,000,000,000,000,000,000,000,000,000,000,000,000,000,000,000,000,000,000,000,000.
Organize $1,000,000,000,000,000,000,000,000,000,000,000,000,000,000,000,000,000,000,000,000,000,000,000,000,000,000,000,000,000,000,000.
Organize $2,500,000,000,000,000,000,000,000,000,000,000,000,000,000,000,000,000,000,000,000,000,000,000,000,000,000,000,000,000,000,000.
Organize $5,000,000,000,000,000,000,000,000,000,000,000,000,000,000,000,000,000,000,000,000,000,000,000,000,000,000,000,000,000,000,000.
Organize $10,000,000,000,000,000,000,000,000,000,000,000,000,000,000,000,000,000,000,000,000,000,000,000,000,000,000,000,000,000,000,000.
Organize $25,000,000,000,000,000,000,000,000,000,000,000,000,000,000,000,000,000,000,000,000,000,000,000,000,000,000,000,000,000,000,000.
Organize $50,000,000,000,000,000,000,000,000,000,000,000,000,000,000,000,000,000,000,000,000,000,000,000,000,000,000,000,000,000,000,000.
Organize $100,000,000,000,000,000,000,000,000,000,000,000,000,000,000,000,000,000,000,000,000,000,000,000,000,000,000,000,000,000,000,000.
Organize $250,000,000,000,000,000,000,000,000,000,000,000,000,000,000,000,000,000,000,000,000,000,000,000,000,000,000,000,000,000,000,000.
Organize $500,000,000,000,000,000,000,000,000,000,000,000,000,000,000,000,000,000,000,000,000,000,000,000,000,000,000,000,000,000,000,000.
Organize $1,000,000,000,000,000,000,000,000,000,000,000,000,000,000,000,000,000,000,000,000,000,000,000,000,000,000,000,000,000,000,000,000.
Organize $2,500,000,000,000,000,000,000,000,000,000,000,000,000,000,000,000,000,000,000,000,000,000,000,000,000,000,000,000,000,000,000,000.
Organize $5,000,000,000,000,000,000,000,000,000,000,000,000,000,000,000,000,000,000,000,000,000,000,000,000,000,000,000,000,000,000,000,000.
Organize $10,000,000,000,000,000,000,000,000,000,000,000,000,000,000,000,000,000,000,000,000,000,000,000,000,000,000,000,000,000,000,000,000.
Organize $25,000,000,000,000,000,000,000,000,000,000,000,000,000,000,000,000,000,000,000,000,000,000,000,000,000,000,000,000,000,000,000,000.
Organize $50,000,000,000,000,000,000,000,000,000,000,000,000,000,000,000,000,000,000,000,000,000,000,000,000,000,000,000,000,000,000,000,000.
Organize $100,000,000,000,000,000,000,000,000,000,000,000,000,000,000,000,000,000,000,000,000,000,000,000,000,000,000,000,000,000,000,000,000.
Organize $250,000,000,000,000,000,000,000,000,000,000,000,000,000,000,000,000,000,000,000,000,000,000,000,000,000,000,000,000,000,000,000,000.
Organize $500,000,000,000,000,000,000,000,000,000,000,000,000,000,000,000,000,000,000,000,000,000,000,000,000,000,000,000,000,000,000,000,000.
Organize $1,000,000,000,000,000,000,000,000,000,000,000,000,000,000,000,000,000,000,000,000,000,000,000,000,000,000,000,000,000,000,000,000,000.
Organize $2,500,000,000,000,000,000,000,000,000,000,000,000,000,000,000,000,000,000,000,000,000,000,000,000,000,000,000,000,000,000,000,000,000.
Organize $5,000,000,000,000,000,000,000,000,000,000,000,000,000,000,000,000,000,000,000,000,000,000,000,000,000,000,000,000,000,000,000,000,000.
Organize $10,000,000,000,000,000,000,000,000,000,000,000,000,000,000,000,000,000,000,000,000,000,000,000,000,000,000,000,000,000,000,000,000,000.
Organize $25,000,000,000,000,000,000,000,000,000,000,000,000,000,000,000,000,000,000,000,000,000,000,000,000,000,000,000,000,000,000,000,000,000.
Organize $50,000,000,000,000,000,000,000,000,000,000,000,000,000,000,000,000,000,000,000,000,000,000,000,000,000,000,000,000,000,000,000,000,000.
Organize $100,000,000,000,000,000,000,000,000,000,000,000,000,000,000,000,000,000,000,000,000,000,000,000,000,000,000,000,000,000,000,000,000,000.
Organize $250,000,000,000,000,000,000,000,000,000,000,000,000,000,000,000,000,000,000,000,000,000,000,000,000,000,000,000,000,000,000,000,000,000.
Organize $500,000,000,000,000,000,000,000,000,000,000,000,000,000,000,000,000,000,000,000,000,000,000,000,000,000,000,000,000,000,000,000,000,000.
Organize $1,000,000,000,000,000,000,000,000,000,000,000,000,000,000,000,000,000,000,000,000,000,000,000,000,000,000,000,000,000,000,000,000,000,000.
Organize $2,500,000,000,000,000,000,000,000,000,000,000,000,000,000,000,000,000,000,000,000,000,000,000,000,000,000,000,000,000,000,000,000,000,000.
Organize $5,000,000,000,000,000,000,000,000,000,000,000,000,000,000,000,000,000,000,000,000,000,000,000,000,000,000,000,000,000,000,000,000,000,000.
Organize $10,000,000,000,000,000,000,000,000,000,000,000,000,000,000,000,000,000,000,000,000,000,000,000,000,000,000,000,000,000,000,000,000,000,000.
Organize $25,000,000,000,000,000,000,000,000,000,000,000,000,000,000,000,000,000,000,000,000,000,000,000,000,000,000,000,000,000,000,000,000,000,000.
Organize $50,000,000,000,000,000,000,000,000,000,000,000,000,000,000,000,000,000,000,000,000,000,000,000,000,000,000,000,000,000,000,000,000,000,000.
Organize $100,000,000,000,000,000,000,000,000,000,000,000,000,000,000,000,000,000,000,000,000,000,000,000,000,000,000,000,000,000,000,000,000,000,000.
Organize $250,000,000,000,000,000,000,000,000,000,000,000,000,000,000,000,000,000,000,000,000,000,000,000,000,000,000,000,000,000,000,000,000,000,000.
Organize $500,000,000,000,000,000,000,000,000,000,000,000,000,000,000,000,000,000,000,000,000,000,000,000,000,000,000,000,000,000,000,000,000,000,000.
Organize $1,000,000,000,000,000,000,000,000,000,000,000,000,000,000,000,000,000,000,000,000,000,000,000,000,000,000,000,000,000,000,000,000,000,000,000.
Organize $2,500,000,000,000,000,000,000,000,000,000,000,000,000

AUTOMOBILES FOR SALE.

HUPMOBILE

THE TRUTH ABOUT USED CARS

This advertisement is addressed to the readers of the Chicago Tribune who insist upon dependable value at discount price. Possibly you have been looking for a used car for several weeks, or even more, but have hesitated in buying in fear of misrepresentation and disappointment.

To you we extend an invitation to investigate the used car

Blue Ribbon Values

offered by the Gambill Motor Co.—where your purchase of any car — new or used — is based on the single policy of exact representation, a fair price and with a guarantee of satisfaction with your purchase.

NOW SAVE UP TO 1-3

To add 237 satisfied customers to the thousands of used car purchasers and boosters of Gambill Motor Co., we offer Blue Ribbon Values at special discounts.

Each and every car carries a Blue Ribbon Tag with the year and price marked in plain figures. And is sold on a

5 DAY DRIVING TRIAL

The following are but a few of the 237 cars for your inspection. They are on display in our main salesrooms, first floor.

HUPMOBILE—Century coupe, 1929, 4-pass., that is very distinctive. Finished in brize and black with harmonizing tan upholstery that appears unused. Goodyear tires, spare, easing plates, shock absorbers, luggage compartment, in fact, all accessories. The 6-cyl. engine full conditioned. At $950.

OLDSMOBILE—1929 sedan. The two-tone green finish does not show a mark of any consequence and the mohair interior to match that is really new; 6 wire wheels with 95% new tires; 2 spares mounted in fender wells, trunk rack, shock absorbers, bumpers, etc. The 6-cyl. motor has new car performance. A rare offering, only $775.

BUICK—Master brougham. If you have been looking for a Buick where a substantial saving can be made, this very late model, which appears and runs like new, will interest you. Popular light green finish, black leather rear quarter, black rack, trunk, Lorraine spot, heater, snubbers, bumpers, etc. Goodyear tires 90% new. $795.

HUPMOBILE—8 sport cabriolet. This smart '28 Century with every appearance of new, deep maroon finish and exceptional equipment, including 6 wire wheels, 2 spares in fender wells, should be recognized as today's best buy for the discriminating buyer who wants a 2-pass. Cabriolet with extra kick-up deck seat for companion riders. Nothing in town compares and can be secured for only $1,085.

HUPMOBILE—Century coupe. Here is a very popular 1928 2-pass., 6-cyl. rear-deck sport model. You will be proud to own and drive this one. Every detail 100%. Most attractive green color; upholstery, as well as engine and other mechanical parts are sure to please you. No apologies needed. Very special. $800.

CHEVROLET—1929 landau. This popular 6-cyl. model finished in two-tone tan that appears new; the brown mohair interior shows careful use. Disc wheels with original Goodyears, appear unused. Perfect mechanically. A practically new car for only $550.

HUPMOBILE—6 Century sedan. Here is a beautiful 1928 job in midnight blue and black finish. This 5-pass. sedan has mohair interior, vanity case, etc. Equipped with 5 tires, bumpers, snubbers, etc. We stand back of this car. Only $800.

REO—Flying Cloud sedan, 1928 6-cyl. model which is perfect throughout. Finished in beautiful moss-green with upholstery to match. New tires and full equipment, including Lovejoy shock absorbers. Mechanically all you would expect in a new car. $785.

VIKING—1929 sedan. The color scheme is a smart combination of green and black with natural wood wheels, luxurious light brown upholstery, Kelly-Springfield 6-ply balloons, shock absorbers, and other equipage. The V-type, 8-cyl. engine performs wonderfully. And only $1,025.

HUDSON—Sport brougham. One of the best lookers on the road. The maroon finish and the maroon and tan mohair interior are perfect. The tires are 85% new; has trunk, cowl lights, snubbers and other equipment. The 6-cyl. motor swift and powerful. Reduced to move at $855.

HUPMOBILE—6 sedan. A 1926 5-pass. that has had such wonderful care that you will take it for a later model. The light blue finish is almost perfect; the upholstery is practically as new; equipped with trunk, snubbers, bumpers, etc. Mechanically equals its appearance. A very special offering for $353.

NASH—Cabriolet coupe. As smart as they make them. Deep maroon finish with maroon leather upholstery. Rumble seat, disc wheels with excellent tires, 2 brand new, spotlight, bumpers, and other extras. It's a 1928 6-cyl. and is A1 mechanically. $575.

Ask About Our Special Low Payment Plan

GAMBILL

Motor Company, Inc.

Hupmobile Distributor,

2230-34 S. Michigan

2210 S. Michigan

Phone Calumet 5800-5807.

Tonight at 7:30 p. m. hear THE HUPMOBILE Program over STATION W-G-N.

AUTO BARGAINS

$10 DOWN—20 MO. TO PAY.

'29 Pontiac Sedan	$375
'29 Pontiac Roadster	335
'29 Oakland Coach	395
'28 Hudson Sport Roadster	295
'28 Studebaker Coupe	295
'28 Chrysler Sport Coupe	395
'28 Whippet 6 Sedan	225
'27 Chevrolet Coupe, rumble seat	95
'27 Gardner Eight Sport Roadster	295
'27 Oldsmobile Coach	175
'27 Nash Sedan	195

5 day free trial with every car. LITTINGER MOTOR SALES, 2230 S. Michigan. (Liv. open.) OVER 25,000 SATISFIED OWNERS.

LOOK!

ALL NEW CAR GUARANTEE

Pontiac 1930 Sedans	$100 down
Chevrolet 1929 Sedan	$100 down
Chevrolet 1929 Roadster	$100 down
Oakland 1928 6 w. w. Sedan	$100 down
Ford 1928 Roadster, and Sedan	$75 down
Buicks 1927 Sedans	$50 down

AND 100 OTHERS.

Garfield Motor Sales Co.,

47 E. 55TH-ST.

7715 S. HALSTED-ST.

CURRENT MODEL CARS AT A BIG SAVING.

1930 Buicks, Models 47 and 57.
1930 Packard Sedan; latest model.
1930 Pontiac; real bargain.
1930 Studebaker Land Sedan.
1930 Essex 2 Door Sedan.
1930 Ford Tudor; like new.
3 other models to pick from.

8236 JACKSON-BLVD.

$10 AND $20 DOWN,

Bal. 12 to 18 mos.; 25 guar. used cars; all makes, mod. 3106 Montrose. Alw. open.

HIGH GRADE USED CARS—ALL MAKES and models, from $360 to $2,500; terms. 64 West Side Auto Exch., 4035 W. Madison.

AUTOMOBILES FOR SALE.

OUR USED CAR BUSINESS IS GREAT!

WE ARE SELLING MORE CARS THAN EVER BEFORE BECAUSE

OUR PRICES ARE HUNDREDS OF DOLLARS UNDER MARKET VALUES!

We cut our prices drastically in order to move our tremendous stock, the result of many "trade-ins" on new cars. Inspect our great bargains, every one of them is backed by the famous Studebaker Used Car Pledge that guarantees 5 days' free driving trial.

WAS $395—NOW, $95.
DODGE SEDAN, 1927, that's in marvelous condition. Equipped with bumpers, spare tire, heater, etc. Motor is very efficient.

WAS $550—NOW, $145.
HUDSON BROUGHAM. It's exceptionally clean throughout and is in dandy running condition. Has shutter front, spare tire, bumpers, etc.

WAS $425—NOW, $175.
FIAT COACH. This European small four is famed for its economical transportation and fine performance. It's in wonderful condition now.

WAS $295—NOW, $195.
CHRYSLER COUPE. The finish, upholstery and motor are all in splendid condition. Has new tires and many extras.

WAS $400—NOW, $195.
ESSEX COACH. Late model. Dandy tires. This car was in storage for 8 mos. Today it's in exceptionally fine condition. Has shutter front, bumpers, snubbers, seat covers, spare tire, etc.

WAS $500—NOW, $250.
JORDAN SEDAN. Sr. 8, equipped with 4 whl. brakes, snubbers, bumpers, spare tire, trunk, driving light, etc. Oiled and greased every 500 miles by the original owner. It's topnotch today.

WAS $550—NOW, $275.
PAIGE SEDAN. Recent model that was carefully checked over in our shop and adjusted wherever necessary. The appearance is unusually attractive and the equipment includes 4 wheel brakes, snubbers, trunk, new tires, etc.

WAS $500—NOW, $295.
FORD COUPE. One of the latest model As that's in dandy condition. An inspection and demonstration will convince you it's in new car condition today.

WAS $595—NOW, $295.
PONTIAC COUPE. Here is the best Pontiac buy in Chicago. The finish glistens like a new dollar and the motor runs smoothly and quietly. Has brand new tires and every essential extra.

WAS $600—NOW, $375.
STUDEBAKER SEDAN. Dictator. That will please the most exacting buyer. The motor was carefully checked over by expert mechanics and every detail of the exterior and interior is in wonderful condition. 4 wheel brakes, snubbers, bumpers, spare tire, etc.

WAS $700—NOW, $395.
LINCOLN SEDAN. This 7 pass. was chauffeur driven, so it's in topnotch condition today. Has 5 practically new tires, shutter front, shock absorbers, bumpers, etc.

WAS $600—NOW, $395.
HUPMOBILE SEDAN. Has traded in at a very favorable price, so we'll pass on the saving to you. This fine riding car is as smart as the new Paris styles and any mechanic will vouch for the excellence of the motor. Equipped with 4 wheel brakes, shock absorbers, bumpers, seat covers, spare tire, etc.

WAS $645—NOW, $445.
BUICK SEDAN. Late Master 6 seven pass. with snubbers, heater, bumpers, etc. This car is as clean as a whistle and it's as comfortable as your home lounge. The motor is in wonderful condition.

WAS $745—NOW, $445.
PACKARD SEDAN. This six is equipped with snubbers, heater, bumpers, spare tire, etc. Has been covered a beautiful blue. The motor is A-1. It's an exceptional buy at our price.

WAS $750—NOW, $450.
STUDEBAKER COMMANDER. 1928 five pass. sedan, finished in attractive color. The Big Six motor is smooth and powerful. The upholstery and carpets are in dandy condition. Has 4 wheel brakes, spare tire, bumpers, snubbers, etc.

WAS $850—NOW, $550.
GRAHAM-PAIGE SEDAN. 1929, with 4 whl. brakes, shock absorbers, bumpers, spare tire, trunk, driving light, etc. Oiled and greased every 500 miles by the original owner. It's exactly 11 mos. and then decided what he wanted was a Victoria, so he sacrificed this car to us at a low figure. His loss is your gain and now you have the opportunity to get a practically brand new Graham-Paige at this unusually low price.

WAS $800—NOW, $585.
HUDSON SEDAN. Late 1928, that's the last word for sparkling performance and attractive appearance. Equipped with shock absorbers, bumpers, shutter front, trunk, etc. The finish actually glistens. Has a sweet running motor.

WAS $650—NOW, $750.
ROOSEVELT SEDAN. One of the very latest eights with wheels, side mounts, shock absorbers, trunk rack, and other extras. Has very low mileage, so it will give new car satisfaction today.

WAS $1,000—NOW, $785.
OAKLAND SEDAN, 1929, that was driven exactly 9,149 miles. It's finished a beautiful black with a green papel along the sides. Equipped with new tires, and a wealth of extras. Priced at $785, but worth at least $300 more.

LIBERAL TERMS.
Open Evenings and Sundays.

STUDEBAKER SALES CO. OF CHICAGO

Michigan-av. at 26th-st.

CALUMET 6492.

To Be Sold Today

FOR UNPAID BALANCE.

25

LATE MODEL CARS.

All makes and types, at a tremendous sacrifice. Can be seen on Used Car Lot, S. E. cor. Howard and Malvern, at "L" station.

LIND BROS.,

AUTO BANKERS.

NORTH SHORE OFF., 415 HOWARD-AV.
UPTOWN OFFICE, 4933 SHERIDAN-RD.

50 Unpaid Auto Loans

1930 Whippet Coupe; side mounts.....$545
1929 Olds. De Luxe Sedan; side mts.....745
1928 Durant 5 Sedan; disc wheels.....295
1927 Nash Adv. 6 Brougham.....225
1927 Chandler 5 door sedan; 4 brakes.....185
1928 Chrysler 62 Spt. Coupe; rum. st.....385
1928 Chevrolet Coach; perfect.....245
1928 Lincoln 5 pass. coupe; side mts.....785
1928 Willys Knight Big 6 sedan.....295
1928 Graham Paige De Luxe Sedan.....395
1928 Pierce Jr. Brougham; almost new...825

LEWIS E. BOWER.

5352 BROADWAY

$20—DOWN—$20

Buicks, Nashes, Chryslers, Dodges, Chevrolets, Hudsons, Cadillacs, Studebakers, Oaklands, Auburns. All late models. Also Model A Fords—roadsters (as all makes). Some only run 30 to 60 days. Finance Co.

20 YEARS AT SAME LOCATION.

2022 N. CALIFORNIA-AV.

OPEN ALL DAY SUNDAY.

FORD

USED CAR BARGAINS.

1929 Ford Coupe	$350
1929 Ford Sedan	$350
1929 Ford Sedan	$350
1929 Chevrolet Sedan	$350

These cars are all in wonderful shape; look like new and have little mileage.

ARCHER-KEDZIE MOTOR CO.
4201 ARCHER-AV.
Phone Lafayette 0778.

AUTOMOBILES FOR SALE.

CHEVROLET 1930

Immediate Delivery

We were very fortunate in securing several new Chevrolet cars at this time for immediate delivery.

Fourteen years of selling and serving to over 7,000 of Chicago's Chevrolet owners has made necessary our large new building.

A telephone call will bring one of our courteous salesmen. Unlimited instruction by courteous, experienced instructors to new drivers without charge.

New Low Prices:

Coach or Coupe	$603
Down Payment $195.	
Sedan	$713
Down Payment $238.	
Sport Sedan	$763
Down Payment $255.	
Sport Coupe	$695
Down Payment $232.	
Touring or Roadster	$585
Down Payment $178.	

LOW COST GENERAL MOTORS FINANCING

Your new car will not be delivered to you until you are thoroughly satisfied that you are competent to drive it.

Centrally located, we are in a position to serve you in a manner which will add your good will to that which personal attention to each customer has gained for us among Chicago Chevrolet owners.

We will gladly bring you to our showrooms if you will phone us.

USED CARS "With an O. K. That Counts"

The large volume of sales on new Chevrolet cars has brought in an unusually large selection of USED CARS. These are immediately reconditioned in our shop by factory trained mechanics and put in excellent condition.

1929 CHEVROLET COACH
"With an O. K. That Counts"
$365

1928 CHEVROLET COACH
"With an O. K. That Counts."
$245

1929 Chevrolet 4 Dr. Sedan
"With an O. K. That Counts."
$385

1927 CHEVROLETS.
Coupes, Coaches, Sedans.
"With an O. K. That Counts."
$55 to $75 Down

VERY LOW MONTHLY PAYMENTS.

1929 Model A Ford Sedan.

This car is practically new, has five excellent tires, chromium cowl lights, bumpers, and other equipment. The original finish looks like it just left the factory. The upholstery shows how well it was cared for. It has had unusually low mileage, and shows rare class in cars that you will be glad to own. $150 down and balance on lowest General Motor Terms.

ESSEX SEDAN.

One of the late series, exceptionally clean throughout; five excellent tires; heavy double bar bumpers and many other extras. Priced so that it will be sold on sight. Of course it has the "O. K. That Counts."

$315, $105 Down, Bal. Terms

ALSO A NUMBER OF EXCELLENT CARS AS LOW AS
$20 DOWN

NEARLY TWO HUNDRED CARS TO SELECT FROM, IN EXCELLENT CONDITION "With an O. K. that Counts."

PONTIACS, CHRYSLERS, NASHES, OLDSMOBILES, MODEL A FORDS; IN FACT, 30 MAKES TO CHOOSE FROM: ROADSTERS, COUPES, SEDANS, CABRIOLETS AND A FEW TRUCKS.

LEWIS AUTO SALES

CHEVROLET DEALERS FOR 14 YEARS.
MAIN STORE AND SERVICE STATION:

3400 OGDEN-AV,

All Phones Crawford 4205.
Open Evenings and Sundays.

USED CAR LOTS:

3458 OGDEN-AV.
4045 W. 22D-ST.

AUBURNS.

Regular Service Warranty.

1929 Sedan, like new	$775
1928 8 Sedan, exc. cond.	695
1928 8 Sport Sedan, perfect	650

AUBURN CHICAGO CO.,

2401 and 2415 S. Michigan. Mich. 1200.

AUBURN—LATEST 1929, MODEL 120, 4 door sedan, $985; 6 wire wheels, 2 mtd. forward; special upholstery; driven 2,756 mi.; 90 day guarantee; terms, trade; no carrying chg.; 18 mo. to pay. Always open. 2810 W. MADISON.

AUBURN—LATEST '29 SPORT SEDAN, series 120, 6 wire wheels, fender wells, canned by sold from new, guaranteed mechanically. Bargain $985, terms, or trade. 2951-53 W. MADISON-ST.

AUBURN—8 LATE '29 DE LUXE CONVERTIBLE coupe; 6 wire wheels, 2 mounted forward; this car is actually just like new; guaranteed perfect; $1,175; terms or trade. 3333 W. Madison-st. Always open, also Sun.

AUBURN—$20 DOWN.

'29 4 dr. de luxe sedan; 6 wire whls., side mounts, 2 spare tires, trunk rack; finance Co., 2022 N. California. Open Sunday.

Auburn 8 Sed., '28, $795.

10 other Auburns various models at bargain prices. Miller Auburn Co., 6731 S. Western-av. Republic 8000.

AUBURN—8-80 FIVE PASS. SEDAN; BEAUtiful Sedan and straw two-tone wood tires; interior perfect; mech. O. K.; close out for $275; terms. 1923 S. WABASH-AV.

AUBURN—1928 8 SEDAN—$650.
AUBURN CHICAGO CO.
2401 and 2415 S. Michigan. Mich. 1200.

AUBURN—1930, 6-85 SEDAN, DR. 1,200 mi.; same as new car. Big sacrifice. Terms or trade. 3257 Milwaukee-av. Crawford.

AUBURN—1927 SPORT SEDAN; GOOD CONdition; $275 cash. Fairfax 6426.

AUBURN—8-88 SEDAN; A1 CONDITION. Special today $345. 7351 N. Clark-st.

AUBURN—SEDAN, 1929, 5 CYLINDER; 8,000 mi. $950. Owner, 3737 Montrose.

BUICK—STANDARD 7 PASS. SEDAN, RE-cent model, in wonderful condition in every respect; very little used; can not drive car many days. Take $300. 2538 N. California-av., Apt. 1.

BUICK—LATEST 1928 5 PASS. COUPE, $645. Drives 4,190 miles. 90 day guarantee. Terms or trade. No carrying charges. Always open. 2810 W. Madison-st.

BUICK—LATEST '28 MSTR. SED., 5 DOOR; practically new; used very little, forced to sell. Pri. 6636 Kimball, 1st apt.

BUICK—COUPE, 1928, GOOD CONDITION; cheap; for cash. O. M. Zeis Lumber Co., 6401 S. Irving.

BUICK — 1930-68, LARGE 5 PASSENGER Sedan, like new. Bargain at $850. 5701 Broadway. Longbeach 7700. Mr. Stetson.

BUICK—1929 RDSTR., 6 WIRE WHEELS; fenders like new; bal. of mtge., $585; tms. 2427 S. Michigan-av.—Calumet 6492.

BUICK — LATE 1929 BROUGHAM LIKE new, fully equipped, cost $2,150; will sell for $1,250. Long 1400. Apt. 1202.

BUICK—'29 STD. SED.; LOW MILEAGE like new; $665; terms. 2509 Milwaukee-av.

BUICK—'26 COACH; PERF COND.; $250. 7427 S. Halsted-st.

BUICK—BRO. LATEST '29 SEDAN; TRUNK; terms. Jr.: 2 owners. 8235 S. Halsted.

AUTOMOBILES FOR SALE.

PREPARE NOW

For Your 3-Day Memorial Holiday Next Week-End

We Have Over

250 Guaranteed Used Cars

On Display Ranging

$50 to $975

Compare Our Prices

No Better Values Are Available Anywhere

Inspect our stock—make a comparison and assure yourself of their unusual value before you buy.

Check This List

If the car you are looking for is not listed here, phone us—we have it.

1926 Essex coach	$ 50
1926 Hudson coach	$ 65
1927 Dodge sedan	$165
1927 Hudson brougham	$195
1927 Chrysler coupe	$225
1928 Paige 6 Sedan	$285
1928 Essex coach	$245
1928 Pontiac 4 dr. sedan	$345
1927 Nash Adv. sedan	$345
1929 Essex coupe	$375
1929 Essex coach	$375
1928 Paige 8 sedan	$375
1929 Essex sedan	$395
1928 Hudson sedan	$495
1929 Graham-Paige sed.	$565
1930 Essex coach	$575
1927 Packard 6 sedan	$645
1929 Hudson coach	$645
1929 Hudson sedan	$695
1929 Hudson coupe	$695
1929 Hudson landau	$795

5 Day Driving Trial.
Standard Warranty.
LIBERAL TERMS AND TRADES.

HUDSON Motor Company of Illinois

2220 S. Michigan-av. Calumet 6900.

USED CAR WAREHOUSE,
2234 S. Wabash-av. Victory 1994.

Many Bargains Equally as Good at Our Branch Stores.

4820 Sheridan-rd.	Longbeach 1818
6250 Sheridan-av.	Sheldrake 7210
1820 Ridge-av., Evanston.	Sheldrake 2300
7420 Cottage Grove.	Vincennes 7098
2647 Milwaukee-av.	Spaulding 3000
3910 Ogden-av.	Lawndale 0911
8308 W. North-av.	Albany 4010

Open Sunday and Evenings.

LEWIS AUTO SALES

CHEVROLET DEALERS FOR 14 YEARS.
MAIN STORE AND SERVICE STATION:

3400 OGDEN-AV,

All Phones Crawford 4205.
Open Evenings and Sundays.

USED CAR LOTS:

3458 OGDEN-AV.
4045 W. 22D-ST.

BUICK—SEDAN, 1930, FIVE PASS. MAST. 6 on the long wheelbase, has been driven so little that we defy anybody to distinguish it from a brand new model. Actual mileage, 500 miles, and was used only 2½ mos. by the original owner, who traded it in for a 7 pass. model. Finish has not a mar on it and the motor is smooth and powerful. We have priced this car at $1,525 for quick disposal. Terms. Studebaker Lot, 7619-21 N. Paulina-st., ¼ block north of the Howard "L" station.

BUICK—'30 SEDAN. THE FAMOUS MODEL 30-47, driven only slightly over 2,000 mi. Was owned by an official of the Buick Motor Co. who just connected with Pierce-Arrow and is glad to take a big loss on this Buick. Finished a beautiful blue with canary yellow wire wheels. Equipped with shock absorbers, snubbers, bumpers, etc. This car is absolutely brand new and is offered at a big saving. Terms. PIERCE-ARROW, 2545 S. Michigan-av.

BUICK—1929 MASTER ROADSTER. THIS car is beautifully finished in jet black throughout which offsets the sparkling wire wheels to perfection. Tires, motor, upholstery, finish, like brand new; very low mileage. Completely equipped; bumpers front and rear, spotlight, folding chrome windshield, etc. Only $885. 2425 S. Mich.

Buick 1928 De Luxe Sedan.

7 pass.; latest color black; has 6 wire whls., 2 carried forward; special at less than ¼ original cost. BUICK MOTOR CO., Factory Branch, 2031 Calumet-av.

BUICK 1928 ROADSTER.

Standard 6 De Luxe, 6 wire wheels, side mounts, trunk rack, etc.; like new; $225 down, balance 16 mos. 3088 AUTO SALES, 6529 COTTAGE GROVE-AV.

BUICK 1928 BROUGHAM.

4 dr. Driv. very little. Pass for new, $675. 5816 S. WESTERN-AV.

BUICK—1929 MASTER 6 SEDAN, 4 DOOR. Equal to new; driven only 11,000 mi. 116 inch wheelbase. Very attractively priced for quick sale. New car guarantee. NORTHWEST BUICK CO., 3807 Lawrence-av.

BUICK—5 PASS., 1927 SEDAN, 4 DOOR. Looks like new. Has been well taken care of and will give plenty of good service. $185, handles, bal. mo. NORTHWEST BUICK CO., 4422 N. Western-av.

Buick '29 Country Club, $895

Rumble seat coupe. Condition in all respects of brand new car.

THE BUICK, 64 E. 55th-st. Oak. 7000.

BUICK—MUST DISPOSE OF LATE MODEL 5 pass. brougham sedan; newly refinished; 5 new tires and a perfect motor. A bargain. $385 cash. 3340 Spaulding-av., 2d.

BUICK—1930 7 PASS. SEDAN. DE LUXE equipment; 6 wire wheels; like new; will sacrifice. No dealers. 3333 W. Madison-st. 8139 S. Bishop. Vin. 7557.

BUICK—1929 4 DR. 5 PAS. SEDAN. CAR is actually just like brand new. Guaranteed perfect; $845. Terms or trade. 3333 W. Madison-st. Always open. Also Sunday.

BUICK 1930 SEDAN.

Master 6, 5 pass.; 2 mos. old; sacrifice today, $1,095. Mr. Johnson, 3027 Calumet.

BUICK—SEDAN, 1927-47, IN EXCELLENT condition; motor A1. Private party, leaving to responsible party, Mansfield 1346. 5360 N. Sheridan-rd. 2d flat.

BUICK—TOUR. EXTRA GOOD, 4 WHL. brakes; brite fin.; wood. run.; $125; barg. Tms. 6749 Perry-av., 1st. Went. 4748.

BUICK—LATEST '28 MSTR. COACH. LIKE NEW; wood. run.; carefl. used; $235. Part. $75 dn. Rare chance. 6749 Perry, 1st. Went. 4748.

BUICK—1930 SEDAN, 4 DOOR LIGHT 6. Driven 1,400 mi.; 90 day guar. $775. Tms. 1801 W. 63D-ST. COR. WOOD.

BUICK—VICTORIA COUPE, MASTER 6, 4 pass. Sedan, paint, tires, and uphol. like new; motor A1. Bargain at $365. 2427 S. Michigan-av.—Calumet 6492.

BUICKS — 28-55 COUPES AND 28-57 SEdan, warranted, $495, and up; 18 mos. to pay. Lafayette 6400.

BUICK—LATE 1929 BROUGHAM LIKE new, fully equipped, cost $2,150; will sell for $1,250. Long 1400. Apt. 1202.

BUICK—'29 STD. SED.; LOW MILEAGE like new; $665; terms. 2509 Milwaukee-av.

BUICK—'26 COACH; PERF COND.; $250. 7427 S. Halsted-st.

BUICK—BRO. LATEST '29 SEDAN; TRUNK; terms. Jr.: 2 owners. 8235 S. Halsted.

AUTOMOBILES FOR SALE.

CADILLAC

USED CAR PRICES ARE NOT HIGH

We have Good Used Cars of all standard popular makes and models ranging in price from $100 upward. No matter what particular car you prefer you are almost certain to find it here at a price that will interest you.

If you want to drive a Reconditioned Cadillac or La Salle now is the time to buy. Almost every late model, in any color combination, is available.

If you want any other make, come here. It is the safe place to buy and you are sure of getting the lowest prices.

Use, if you wish, the General Motors Deferred Payment Plan. Enjoy the car now and pay for it out of income.

Auburn 8-88 brougham, '28	$ 700
Buick 5 pass. coupe 1927	$ 450
Buick country club cpe., '27	$ 650
Buick 51 brougham, '28	$ 900
Buick 47 sedan, 5 pass., '28	$ 850
Buick 47 4 pass. sedan, '27	$ 575
Buick 50 sedan, 1929	$1,250
Cadillac 5 pass. sedan, 1929	$2,550
Cadillac 7 pass. sedan, 1929	$2,550
Cadillac 2 pass. coupe, 1929	$2,550
Cadillac conv. coupe, 1929	$2,550
Cadillac 5 pass. sedan, 1928	$1,875
Cadillac 7 pass. sedan, 1928	$1,775
Cadillac conv. coupe, 1928	$1,975
Cadillac town sedan, 1928	$1,875
Cadillac 5 pass. sedan, 1927	$ 950
Cadillac 7 pass. sedan, 1927	$ 850
Cadillac 1927 brougham	$ 800
Chrysler 62 coach, 1928	$ 500
Franklin 7 pass. sedan, 1928	$1,000
Graham-Paige 5 pass. coupe, '29	$1,100
Hudson 1928 brougham	$ 775
Hupmobile 8 sedan, 1928	$ 675
Hupmobile 8 sedan, 1929	$1,050
Jordan 5 pass. sedan, 1929	$ 750
La Salle 5 pass. sedan, 1929	$1,975
La Salle 7 pass. sedan, 1929	$1,975
La Salle town sedan, 1929	$1,975
La Salle 5 pass. sedan, 1928	$1,250
La Salle family sedan, 1928	$1,250
La Salle town sedan, 1928	$1,250
La Salle 5 pass. coupe, 1928	$1,350
La Salle 5 pass. sedan, 1927	$1,050
La Salle town sedan, 1927	$1,150
La Salle vict. coupe, 1927	$1,000
Lincoln 7 pass. imperial, '28	$1,650
Lincoln town coupe, 1928	$3,650
Lincoln-7 pass. sedan, 1928	$1,850
Lincoln Le Baron sedan, 1928	$1,875
Minerva limousine	$5,000
Nash spec. 6 sedan, 1928	$ 750
Nash adv. 6 sedan, 1928	$ 750
Nash 6 pass. sedan, 1927	$ 400
Nash ambass. sedan, 1928	$ 750
Packard town sedan, 1929	$2,250
Packard 8 sedan, 1928	$1,550
Packard 5 pass. imperial, 1927	$ 925
Packard 6 club sedan, 1927	$ 850
Packard big 6 town car, 1929	$2,600
Packard 8 imperial, 1928	$1,000
Pierce-Arrow 5 pass. sedan, 1927	$ 775
Paige 7 dr. sedan, 1928	$ 350
Reo Flying Cloud coach, 1929	$ 750
Reo Mstr. 2 pass. coupe, '29	$ 800
Studebaker comm. sedan, 1928	$ 585
Studebaker comm. cpe., 1928	$ 585
Studebaker 1929 coupe	$1,000
Studebaker pres. sedan, 1929	$ 950
Studebaker comm. sedan, 1928	$ 585
Studebaker comm. vict., 1928	$ 585
Willys-Knight 66 brougham, '28	$ 675

Many others $100 up.

Open evenings and Sundays.

Cadillac Motor Car Co.

2250-58 S. MICHIGAN.
Phone Calumet 6644.

5201 BROADWAY.
Phone Longbeach 7000.

IRVING PARK-BLVD. AT CRAWFORD.
Phone Avenue 2105.

2015 EAST 71ST-ST.
Phone Plaza 6600.

1810 RIDGE-AV., EVANSTON.
Phone Rogers Park 9132.

LA SALLE

BUICK BARGAINS

'29-47 5 pass. Sedan.
'29-46 S. rumble seat Coupe.
'27-47 5 pass. Sedan.
'28-46 S. rumble seat Coupe.
'28-51 5 pass. Brougham.
'28-27 5 pass. Sedan.
'27-27 5 pass. Sedan.
'27-26 S. rumble seat Coupe.
'26-48 4 Pass. Coupe.

Broadway Buick Co.

5701 Broadway. Longbeach 7700.

B-U-I-C-K-S

RECONDITIONED AND GUARANTEED.

OUR STOCK IS COMPLETE.
We advise early shopping, before the spring rush. Liberal terms and trade.

WEST SIDE BUICK CO.,
4066 Washington-blvd. 5925 W. North-av.

B—U—I—C—K—S

1928-47S De Luxe Sedan.....$875
1928-54C Sport Coupe, rumble seat.....895
1927-51 Brougham; a real beauty.....675

FAGET BUICK CO.,
6445 S. Western-av. Prospect 0504.

BUICK 1929 DE LUXE SPORT ROADSTER.

Six natural wood wheels; 2 carried forward; like brand new. Today's special.

BUICK FACTORY BRANCH,
2031 Calumet-av. Phone Calumet 0782.

BUICK 1929 SEDAN

Original Cost, $2,157.

Car is spotless in appearance and perfect mech.; sacr. price, $1,075. Offered by Packard Dealer Sedan Divterr-pkwy., Bruns.8300.

BUICK—'29-57 5 PASS. SEDAN. THIS CAR has been used b yan executive of this company and is in tip top condition. Purchaser is further protected by our Gold Seal Guarantee. $518 down. Bal. LANGE BUICK, 3159 N. Clark-st.

BUICK 1929 SEDAN.

Master 6, 5 pass.; Gold Seal new car guarantee; special at $825. BUICK MOTOR CO. Factory Branch, 2031 Calumet-av. Cal. 0782.

BUICK 1929 MASTER.

4 d. Sed. Driv. very lit. Pass for new, $775. 5816 S. WESTERN-AV.

BUICKS — 1930 SEDANS, COUPES AND roadsters; driven little. We also have a large selection of 1929 models; all at bargain prices; terms. Jr. WEST SIDE AUTO EXCHANGE, 4635-37 W. Madison-st.

BUICK — 1930 ROADSTER, MODEL 64; rumble seat; driven only a few miles as demo. Big saving. BUICK MOTOR CO., WEST SIDE BUICK CO., 4066 Washington-bl

BUICK—1930 "68" 5 PASS. LONG WHEEL base maroon coupe, $1,350; driven 1,320 mi.; 90 day guar.; terms, trade; carrying charge. Always open. 2810 W. Madison-st.

Buick 1930 Sport Roadster, Only $375 dn. 1143 Diversey.

BUICK—1930 5 PASS. SEDAN; CAR IS just like new; run just a few miles; guaranteed perfect; $1,085; terms or trade. 3333 W. Madison-st. Always open. Also Sun.

BUICK—'29 48 5 SPECIAL MASTER SEDAN; $795; condition perfect, fully equipped, rumble seat; priced below average. 3845 North-av. Cal. 0440.

BUICK—'26 MASTER 6, 7 PASS. SEDAN, excel. condition; barg. for some one. Owner, W. Burdick, 1216 Lafayette. Sun.4068.

BUICK—LATEST 1929 BIG 5 PASS. SPT. Model 58, driven 3,900 miles. Cost $2,175. Our price $1,075. Guar. 1801 W. 63d-st.

BUICK—LATEST '28 DE LUXE 6CHM. MOD. 51; orig fin.; fully equip.; trunk, snubbers, etc.; 6,800 mi. $885. 6811 S. Halsted.

BUICK—MASTER 6, 7 PASSENGER SEDAN, in condition; 1 millionth; must sacrifice; $275. 3048 N. Rutherford.

BUICK—MASTER 6, 7 PASS. SEDAN. LATE model; driven 4,000 miles; in fine condition; always home. 4657 Irving Pk.

BUICK—1927 SPORT COUPE. LIKE NEW. Must sell at once. Call Saginaw 4762.

BUICK—7 PASS. SED. BEST OF CONDition. $325. Lowest terms. 140 E. 23d.

BUICK—SEDAN AND COUPE PRICED LOW for quick sale. 6610 N. Clark-st.

BUICK—1929 5 PASS. COUPE; MUST SELL. Will sacrifice. Call Regent 6000.

BUICK—SPORT TOURING. $195; absolutely best buy in Chicago. 140 E. 23d-st.

AUTOMOBILES FOR SALE.

Bird-Sykes

Established 1903.
GRAHAM-PAIGE DISTRIBUTORS.

2211 Michigan-av.

GRAHAM-PAIGE 8, 8-35 1928 DE LUXE SEDAN, 135 inch wheelbase car. Presents every appearance of a new one; has 6 natural wood wheels, 6 tires, chrome plated; trunk carrier, Vogue tires, springs wrapped, 4 speed transmission; other features. Just out of our shops; guaranteed. $1,575.

PACKARD, 1927, 5 PASS. SEDAN. Popular 4th series car, with rebuilt motor. Block rebored, new rings, pistons, new timing chain and many other details taken care of. Paint, upholstery, nickel, etc., perfect; guaranteed. We believe this car should give new car service. $675.

GRAHAM-PAIGE 6, 6-29 1928 DE LUXE SEDAN. Roomy commodious, high grade car with 129 inch wheelbase. Painted dark gun metal gray with red running gear; has 6 disc wheels, perfect nickel, trunk carrier, spotlight, 4 speed transmission, other conveniences. Reconditioned; guaranteed. $875.

BUICK MASTER 6 SEDAN. Full 5 Pass. 4 dr. type and a model very much in demand at present. This car is 100% through and through. You will be more than impressed when you see it and drive it. Painted blue; excellent tires and ready to go. $375.

6-19 GRAHAM-PAIGE SEDAN, 5 Pass., 4 dr., with 4 speed transmission and one of the most desirable motor cars on the market today. Painted 2 tone apple and olive green; like excellent tires, cowl lights, perfect interior and would make some family ideal transportation; guaranteed. $775.

PAIGE 8 CYLIND

AUTOMOBILES FOR SALE.

ITZPATRICK

FINANCE COMPANY'S FORECLOSURE SALE.

...ase to our showroom will con-...ce that a saving of ...can be made on these ...d automobiles.

...ade, side mounts	$1,975
...Sedan, de luxe	985
...Sedan	898
...ade mounts	895
...Sedan	895
...Coupe, 4 pass	895
...Sedan, latest	845
...Master; Cloud	795
...Sedan	795
...Sedan, 6 wire	795
...Sedan, side mounts	795
...Sedan	795
...Sedan, 7 pass	695
...Coupe	745
...Sedan, side mounts	695
...Sedan	695
...Coupe, 2 pass	595
...Sedan	595
...Sedan	595
...Brougham	495
...Brougham	495
...Sedan, 1st series	495
...Sedan	495
...Landau Sedan	495
...Sedan, standard	495
...Sedan	495
...Sedan, rumble seat	445
...Coupe, 2 pass	445
...Sedan	445
...Brougham	445
...Sedan	445
...Coach	395
...Sedan, 1st series	395
...Sedan, coupe	395
...Sedan, commander	395
...Sedan, 6 wire	395
...Sedan, 6 wire	365
...Master Six	345
...Sedan	345
...Sedan, Dictator	295
...Coach	295
...Coach, 1st series	295
...Sedan	295
...Coupe, 2 pass	245
...Sedan	245
...Sedan, special	245
...Coupe, 2 pass	245
...Sedan	245
...Coach, latest	245
...Coach, Standard	195
...Sedan	195
...Roadster	195
...Sedan	195
...Sedan, rumble seat	195
...Sedan	165
...Sedan	165
...Brougham	145
...Brougham, Advance	145
...Sedan	145
...Sedan	145
...Sedan	95
...Sedan	95
...Sedan	65

The Early Buyer Has Distinct Advantage.

BUTLER MOTORS, Inc., REO DISTRIBUTORS,

Terms, trade. Open Eves. and Sun.
2416 Michigan-av. Michigan 2005.
2221 Michigan-av. Michigan 2900.
6130 Cottage Grove-av. Plaza 8660.
5208 Broadway. Longbeach 1200.
2529 Milwaukee-av. Albany 6030.

Fords--Fords

OVER 100 LATE '29 COUPES, TUDORS SEDANS, ROADSTERS AND TOURINGS $295 to $350. TERMS, $100 CASH, EASY PAYMENTS. EVERY CAR HAS BEEN SLUSH MONTZED, CHROMIUM PLATED AND OVERHAULED. 90 DAY GUARANTEE WITH EVERY CAR.

LITSINGER MOTOR CO.,
913-925 W. Jackson-blvd. Always open.
OVER 25,000 SATISFIED OWNERS.

Fords—Biggest Drop

200 Latest 1929 Models.
Roadsters, Sedans, Coupes, $200 up.
400 Latest '26-'27 Models.
Tour's, Roadsters, Sedans, Coupes, $40 up.
$20 CASH, BAL. $5 WEEK.
1930 STATE LICENSE FREE.
90 DAY WRITTEN GUARANTEE.
All makes of cars taken as first payment.
LEVY'S, 724 Milwaukee-av. Always open.

FORDS—ALL MODELS

Fordor; late '29 (Demonstrator); new car guarantee.....$150 down
Sport Coupe; 1929; rumble seat; 6 wire wheels, side mounts.....$140 down
Tudor; late '29; perf. cond.....$135 down
Sport Roadst.; '29; wings, etc.....$115 down
Model "A" Coupe; a beauty.....$ 90 down
All cars have written guarantee. Terms.
GLENN E. HOLMES, Inc. 30 E. Lake-st.

Ford Model A Std. Coupe.

A beautiful car; has been refinished, chromium plated and is just like new throughout; guaranteed, and a real bargain at $325; TERMS AND TRADE.

HESSER & SODEN,
AUTHORIZED FORD DEALERS.
1234 Morse-av. Briargate 4100.
OPEN EVENINGS AND SUNDAYS.

Fords—Chgo.'s Best Values.

HONESTLY ADVERTISED.

1930 Tudor and Coupes; latest	$525
1929 Tudor; cleanest ever seen	$395
1929 Roadst., Till, wnshld, spotlite	$395
1929 Std. Coupe; perfect condition	$495
1929 DAY, NEW CAR WRITTEN GUAR.	
$20 DOWN. BAL. 16 MOS.	
M. J. Kelly Auto Sales. 4445 S. Michigan.	

FORDS—Guaranteed

1930 Tudor Sedan, 300 miles	$495
1929 Town Sedan Coupe, perfect	445
1929 Suport Coupe, rumble seat	345
1929 Fordor; nearly new, only	395
1929 Sport Roadst; wings, etc	335
$20 down bal. 18 mos. 7th Crawford 3880.	
NILLES-LARKIN. 3936 W. 22D-ST.	

FORDS—MODEL A

COUPES, SEDANS, TUDORS.
Big selection. Priced to move all once.
CASH, TRADE OR TERMS.

WRIGHT MOTORS
242 W. 55TH-ST.

FORDS—MODEL A—FORDS.

15 late 1929 Tudor sedans and standard coupes; $10 payment as low as $125 will drive these cars home; standard $610 W. Madison.
ROMEROY BRAY, 6201 S. WESTERN.

FRANKLIN—SER. 11 SPT. RDSTR., RUMble seat; balloon tires; used very little with greatest care; guar.; a real buy. Small amount down or trade.
2347 S. Michigan-av. Calumet 4296.
OPEN EVENINGS AND SUNDAY.

LA SALLE SEDAN $850

7 pass. family Sedan, in excellent condition as to tire, finish and mechanically. This car has to be seen to be appreciated. Stutz Chicago Factory Branch, 2500 S. Michigan-av. Phone Michigan 2500. Open Sunday.

LA SALLE PHAETON.

This classy sport Phaeton has side mounts with wire wheels. Is in perfect condition both in appearance and mechanically. Will sell quickly at our new location. Stutz Dealers, 2200 Diversey-pkwy. Bruns. 8300.

LA SALLE—1928 SPECIAL SEDAN, VERY low mileage; looks and runs like new car. Viking Dealer, 6518 Cottage Grove. Fair 1412.

LA SALLE—1928; LONG WHEELBASE, custom 5 pass. coupe; $1,195; driven 3,000 mi.; 90 day guarantee; terms; trade; no carrying charge. 1429 E. 53d-st.

LA SALLE—LATEST 1928 5 PASS. SEDAN, $1,095; 6 wire wheels, fender mounted; dr. 3,846 mi.; 90 day guarantee; terms, trade; no carrying charge. Always open.
2810 W. MADISON.

LA SALLE COUPE.

ACTUALLY DRIVEN 4,000 MILES.
SAVE 50%. TERMS. 5107 N. CLARK.

LA SALLE—'30 DE LUXE TOWN SEDAN; 6 wire wheels, side mounts; prac. new; real bary. Also 1928 De Luxe Sedan; $1,-095; trms. 4635-37 W. Madison-st.

LA SALLE—1930 TOWN SPORT SEDAN. PERFECT. ALMOST NEW. REAL BARGAIN FOR REAL BUYER. F-E-L-S, 1132 DIVERSEY-BLVD.

LA SALLE—FAMILY SEDAN. MUST SELL account of sickness. Car in fine shape. Has many extras. $775. Will demonstrate. Ph. Ravenswood 4295.

LA SALLE—1930; 5 PASS COUPE. PRACT. NEW. BARGAIN.
MR. ERSH. WELLINGTON 7803.

LA SALLE—1930 TOWN SEDAN. Fully equipped. Bargain. Terms. 4117 Broadway.

Lincoln Sport Rdstr., $975.

This is the cleanest Lincoln ever offered for sale; driven very little and shows its ownership has 6 wheel brakes, 6 wire wheels, new tires, etc. Open evenings and Sunday.
1143 DIVERSEY-BD. BITTERSWEET 3278.

Lincoln Willoughby Limo.

De Luxe equipment. Conservative dark blue color. Wood wheels, side mounts, chauffeur driven 8,885 miles. Cost $7,100. Can be bought for $1,975 terms. 5107 N. Clark.

Lincoln '28 De L. 7 P. Sed.

This is as clean a job as ever was sold. Has been driven very little, but you cannot tell it. Only $650 down.
1143 DIVERSEY-BD. BITTERSWEET 3278.

LINCOLN SEDAN.

7 pass.; chauffeur driven; perfect condition; has 6 wheel brakes; bargain. Mr. Cryer, 7716 Eastlake-ter. Rogers Park 5069.

LINCOLN—PHAETON, A-1 COND., $415.
FAGET BUICK CO.,
6445 S. Western-av. Prospect 0504.

LINCOLN—3 WINDOW LE BARON SEDAN; 6 wire wheels, side mounts; trunk; drives very little; beautiful olive green; like new throut; $2,450; terms or trade.
JOS. BERGL FINANCE. 5346-48 W. 22d-st.

LINCOLN, $3,300.

2 months old, sold for $3,275. Cooper-Civilian Car. 1600 E. 55th-st. Hyde Park 1000.

LINCOLN—7 PASS. DRIVEN 15,000 MILES. Car can't be told from new one; must sell; $1,800 takes it. 4716 Winthrop-av.

LINCOLN—1927 TOURING PASS. SIDE mounts, trunk rack; excellent condition; sell cheap for cash. 140 E. 23d.

LINCOLN—LATEST 1929 5 PASS. SEDAN; driven 2,500 miles; fully equiped; real bary., $2,975, terms. 4635-37 W. Madison.

AUTOMOBILES FOR SALE.

REO REO

OUR 25% Reduction Sale Means 25% UNDER Prevailing Prices

Market Price	Our Price
$500	$375
$600	$450
$700	$525
$800	$600
$900	$675
$1000	$750
$1200	$900
$400	$300
$300	$225
$200	$150

PARTIAL LIST OF STOCK:

'27 Reo Coupe	'27 Reo Victoria
'27 Packard Sedan	'27 Marmon 8 Cpe.
'29 Whippet Coach	'27 Stutz Sedan
'29 Reo Sedan	'29 Reo Victoria
'29 Reo Spt. Sedan	'30 Reo 15 Dem. Sed.
'27 Reo Spt. Sed.	'29 Reo Sed. Demo.
'28 Peerless Sedan	'28 Peerless Sedan
'28 Pontiac Landau	'28 Oakland Sedan
'28 Nash Sedan	'28 Marmon Sedan
'28 Buick Sedan	'28 Chev. Cabriolet
'28 Durant Sedan	'28 Essex Coach
'28 Essex Coupe	'27 Dodge Sedan
'28 Hudson C. Bro.	'27 Hupp Sedan

The Early Buyer Has Distinct Advantage.

BUTLER MOTORS, Inc., REO DISTRIBUTORS,

Terms, trade. Open Eves. and Sun.
2416 Michigan-av. Michigan 2005.
2221 Michigan-av. Michigan 2900.
6130 Cottage Grove-av. Plaza 8660.
5208 Broadway. Longbeach 1200.
2529 Milwaukee-av. Albany 6030.

DODGE SI

Spt. De Luxe Sedan.
6 WIRE WHEELS.
A BEAUTIFUL AUTOMOBILE.
$875.

W. Madison-st.

Triangle

...mobile Company
...RIZED LINCOLN DEALERS
...MICHIGAN-AV.
...ED CAR ANNEX.
...SUNDAYS AND EVENINGS.

EVROLET 1929

...Here is a smooth operating car that should be priced for quick sale and will not stay so operative.

$149 DOWN

...W G. M. A. C. TERMS.

...unity Motors, Inc.

...STONY ISLAND-AV.
...SOUTH SHORE 9060.

CHEVROLET

...Four Door Sedan.
...IVEN JUST 78 MILES.
$695.

...W. Madison-st.

...-SEDAN 6 CYL.; 4 DOOR; ...motored used Landau; equi...ance can be arranged terms ...CHRYSLER ...Prec. 6548.

...TOWN SEDAN.

...a prominent South ...Has 6 wire wheels with ...tires. Car in excellent con...dition. Car that is left in ...original finish. Aluminum pis...

...car in trade or ...payment. Can be ...payable monthly. ...ger, 1441 E. 75th-...

...ler Sport Roadster

...ed 75. Prettiest equip. car ...ed cars. $975; tms. ...r. Al ...WESTERN-AV.

...SLER 1930 SEDAN

...ed 70, 4 door, 5 pass. Sedan, ...balance 16 months. Must ...COTTAGE GROVE-AV.

...Imp. 80 '30 Sedan

...sold job can be had at a ...only $375 down ...SPORT ROADSTER ...

...Model A-$20 Down.

...ed Ford Coupe, ...and tires like new; specially attractively priced for ...Northwest Buick Co. ...Milwaukee-av. ...

...ROADSTER; A BEAUTI...car which has been used ...must be sold for $475; ...N. California. Open Sun. ...

...DE LUXE TOWN SEDAN WITH ...covers and motormeter. ...Mileage 335. New ...

...6000 VINCENNES.

...FORDS-NEW-USED.

...taken in trade. ...MOTOR CO., ...Park 2500. ...FAGET BUICK CO., ...Prospect 0504.

...1930 Models, $450 up.

...20 DOWN. 90 DAY GUAR. ...$100 W. MADISON.

...1929 Coupe, $345.

...31 DOWN. 90 DAY GUAR. ...$100 W. MADISON.

...Tudor, $325.

...SPECIAL FOR TODAY. ...3149 MADISON.

...COACH, LATE MODEL GD. ...SPORT COUPE, LATEST ...Wright, 1107 N. Clark-st.

...6000 VINCENNES.

...SPORT COUPE; AN UNUSUAL ...tms.; chrm. plate; ...new car; reasonable. ...2526 W. NORTH-AV.

...SPORT ROADSTER; PER...for cash; see it ...Sedan. Allerton ...

...CAR ...wheels; new last ...to build. C. J. ...Milwaukee, Wis. ...SEDAN, LATE '29 ...ERLE SEAT, ...; barg. ...6719 S. Halsted.

...COACH, $285. DR. BLUE ...throughout; take ...2314 N. Clark. ...LIKE NEW, WIND...terms. 2509 Milwaukee.

...ORD, 1930.

...Coach. Vorse tires; ...this car drive ...guaranteed. ...

...MOTOR SALES

...WAY, BOG. PARE 2400. ...1930 COUPE.

...Luxe, 6 wire wheels, ...slightly used; ...Lake, 1441 E. 75th-...

...COUPE; 6 WIRE ...6000 VINCENNES.

...DARK BLUE. ...Production. ...6000 VINCENNES.

...COUPE, 1929; 6 WIRE ...Prec. 6548.

...NEW CAR GUAR...$100 W. Madison. Chas. ...4 DOOR, $295; NEW ...Clark. A-1 mech; ...TUDOR SEDAN; A1 ...good tires. Must ...W. Madison.

...DARK BLACE; DRIV...NORTH-AV ...Pensacola 6538.

...NEW IN EVERY ...real saving. See ...

...Model A-$20 Down.

...fine of these cars only drivers ...have a stock to choose ...$20 all you need.

AUTOMOBILE LOANS.

L O REFINANCING N S

AUTOMOBILE BONDING COMPANY
ESTABLISHED 1919.
OFFICES ALL OVER CITY.
6760 Stony Island-av.
FAIRFAX 9208.
4802 N. Western-av.
RAVENSWOOD 6100.
7850 S. Halsted-st.
TRIANGLE 0807.
4734 W. Madison-st.
AUSTIN 2906.
2511 N. Kedzie-blvd.
CAPITOL 4166.
105 W. Monroe-st.
RANDOLPH 7992.
OPEN EVENINGS BY APPOINTMENT. OR REPRESENTATIVE WILL CALL AT YOUR REQUEST AT HOME OR OFFICE.

CASH
In 10 Minutes—No Delay.
DRIVE AS YOU PAY.
Auto and Truck Loans.

$350 TO $10,000
CONFIDENTIAL. NO INDORSERS.

15 YEARS AT SAME LOCATION!
WINTER-HIRSCH
1842 S. Michigan-av.
PHONE CALUMET 4586.

AUTO LOANS
REFINANCING
MONEY
FOR ANY IMMEDIATE NEED.
LOW RATES.
Cook County Securities Corp.
WE HAVE A BRANCH NEAR YOU.
1463 East 75th-st.
Phone Dorchester 8205.
7925 Exchange-av.
Phone Saginaw 9302.
109 East 111th-st.
Phone Dorchester 8205.
4423 W. Madison-st.
Phone Mansfield 7568.
6150 Broadway.
Phone Rogers Park 6670.
OPEN EVENINGS BY APPOINTMENT. PHONE FOR OUR REPRESENTATIVE TO CALL AT YOUR HOME.

LEWIS E. BOWER
CHICAGO'S PREMIER
AUTO BANKERS
SINCE 1912. NOW OFFER IMMEDIATE CASH AT STANDARD RATES ON
AUTOMOBILES
AIRCRAFT
BOATS (ALL TYPES)
1217 Devon-av.
747 Madison-st., Oak Park.
1240 S. Michigan-av.
6838 Stony Island-av.
OPEN EVENINGS BY APPOINTMENT.

CASH
ON YOUR CAR
WITH
New Low Rate Plan
DRIVE AS YOU PAY
NO ENDORSERS.
NOTES REFINANCED AND REDUCED. QUICK CONFIDENTIAL SERVICE.
Gordon Motor Finance
2239 S. Michigan. Vict. 3500.

CASH ADVANCED
IN 15 MINUTES.
AUTOS and TRUCKS
Drive as you pay. No endorsers. Strictly confidential. Notes refinanced.
Motor Car Finance Co.
2411 S. Michigan. Cal. 7272.
SOUTH SIDE BRANCH.
6227 College Grove-av.
PHONE DORCHESTER 2520.

MONEY LOANED
ON YOUR CAR WHILE YOU WAIT.
DRIVE WHILE YOU PAY.
Notes Reduced or Refinanced.
GARFIELD MOTOR CO.,
S. E. Cor. 55th and Wabash and 7715 S. Halsted-st.
ENGLEWOOD 0027.

LIND BROS.
AUTO LOANS.
PRESENT PAYMENTS REDUCED. LOWEST RATES.
Uptown off. 4933 Sheridan-rd. Lonsd. 6878.
NORTH SHORE OFFICE OPPOSITE Nor. Shore theater, 415 Howard. Davis 7850.

BORROW WISELY
Auto loans—any amount; notes refinanced; strictly private; no indorsers; lowest rates; representative will call—on request.
Majestic Investment Corp.,
105 W. MONROE-ST. RANDOLPH 4364.
2130 S. CICERO-AV. ROCKWELL 2000.
AUTO LOANS. NOTES REDUCED.

$300 COSTS $30
Larger or Smaller Amounts in Proportion.
15 MINUTE SERVICE.
NATIONAL FINANCE CO.,
185 N. Clark-st. Rm. 605. Central 5534.

PAY NO INTEREST.
STORAGE CHARGES ONLY.
Any amount advanced on your car.
BONDED WAREHOUSE PLAN.
1236 S. Michigan-av. Calumet 1802.

FOR LOANS—CALL FRANKLIN 8097. A personal service which can be arranged in your own home or office. This new plan means quick and easy saving for you. R. K. EVANS, Rm. 933, 228 N. La Salle-st.

AUTO LOANS — REFINANCING; DRIVE while paying; no indorsers; confidential; low rates. ASSOCIATED DISCOUNT CO., Room 935, 166 W. Jackson. Wabash 8116.

LOANS BY PHONE.
Notes reduced. Call State 1919 Monday. Car Owners Finance Co., 137 W. Dearborn.

AUTO LOANS. NOTES REDUCED. AETNA ACCEPTANCE CO. 4534 Broadway. Longbeach 5800.

AUTO LOANS—PRESENT NOTES REDUCED. AUTO LOAN CO. 4813 Irving Park-blvd. Palisade 0447.

AUTO LOANS-REFINANCING; LOW RATES, quick confidential serv. Automobile Fi. Service Co., 4052 Madison. Van B. 2626.

LOANS ON AUTOMOBILES. STOCKS OR bonds. M. SMITH, Auto Security Co. Rm. 1905, 205 W. Wacker. Cent. 4026.

AUTOMOBILE LOANS — LOWEST RATES. Always open. Phone Van Buren 3261. 1540 S. Michigan-av.

AUTO TIRES.

2,000 GOOD USED TIRES, $1 UP; 30X3½ new, $1.75; others very low prices. Municipal Tire Co. 1830 Wabash. Cal. 1671.

HEAVY DUTY ADJUSTED CENTURY tires; almost new 6.50-20 up. Dealers wanted. Earl Tire, 6349 S. Ashland. Op. ev.

MOTOR TRUCKS.

Rebuilt Dump Trucks.
Rebuilt Buses.

REO 3 TON DUMP. 2¾ yard capacity; dual pneumatic tires; 6 cylinder motor; wonderful value at $1,875.

WHITE 2½ TON DUMP. 3 yards capacity; mechanically perfect; your early inspection urged. $495.

FEDERAL 3½ TON DUMP. 3½ yards capacity; perfect condition in all respects; bargain. $395.

REO INTERCITY PARLOR TYPE BUS. Has brand new 6 cylinder motor, 4 wheel brakes; 21 passenger; burn off paint job, rattan seats, leather upholstery, good tires; all details perfect. Special at $1,850.

REO 3 TON TRACTOR 1929 MODEL. Gold Crown 6 cylinder motor, 4 wheel hydraulic brakes, available with trailer if necessary. Will be sold $1,000 under current price.

REO 2 ton, stake, 4 wheel brakes.....$650
Many other makes; all sizes.

BUTLER MOTORS, INC.
Reo Distributors. Open Sunday.
1700 S. Indiana-av. Michigan 2000.

REDUCED PRICES
15 panel trucks, ½ to 1 ton, 4's and 6's. Various makes. Several like new at special prices.
1½ ton Ford stake. Very late model.
1½ ton G. M. C. dump, like new, duals.
2 ton G. M. C. stake body. Repossession.
3 ton G. M. C. tractor, 36x8 duals.
3½ ton Garford stake, solids. Good cond.
Many others—all types and sizes.
General Motor Truck Co.
[FACTORY BRANCH.]
1700 W. Pershing. Vir. 1700.
Open Sundays, 10 a. m. to 2 p. m.

DIAMOND T—1½ TON, DUAL PNEUmatic tires, stake body. Perf. con. $575
INTERNATIONAL ¾ ton, pneumatic tires, screen body, very late model..... 325
CHEVROLET, 1928 panel body, perfect 195
CHICAGO, 1½ ton stake body. Solids. 350
CHICAGO, 1½ ton van body, solid tires 395
HENDRICKSON, 2½ stake body, solids 375
MASTER, 3½ ton dump, solid tires.... 550
Sold on easy payments.
OPEN ALL DAY SUNDAY.
ON LOT,
2529 S. Michigan-av.

USED TRUCK BARGAINS.
'29 Ford Chicago stake; excel. cond.
'29 Chevrolet Sedan Delivery; 6 cyl.
'29 Chevrolet 1½ ton Cab and Stake body.
'29 Dodge ½ ton Panel; new paint.
'30 Dodge ¾ ton Panel. Demonstrator.
'30 Dodge 1 ton Panel. Demonstrator.
Ford panel, like new. $60.
Diamond T 1¼ ton, cab, $175.
'28 Dodge 2 ton, dual tires.
'27 Dodge 1½ ton Chicago Stake.
DASHIELL MOTOR CO.,
26th-st. and Wabash-av. Calumet 7300.
OPEN ALL DAY SUNDAY.

Bargain—No Dealers
1 ton White
2 ton White
2 White Tractors
1 ton G. M. C.
2 ton G. M. C.
1¼ ton Sterling
Two 5 ton Fruehauf.
trailers, pneumatic tires with 2 bodies; practically new; used 6 months.
¾ ton G. M. C. tractor.
Two 5 ton dump trucks, 1 Mack and 1 Garford.
The purchasers of these trucks will get a bargain and a square deal. M. J. Seiwert, 2017 W. Larchee. Open 8 a.m.-1 a.m.

4 2¼ TON HARVEY STAKE TRUCKS
2¼ ton rebuilt Mack dual pneumatics, coal dump.....$250 each
2¼ ton Harvey, with 6 yd. body, for coal and material; new tires.....$1,250
3½ ton Harvey, with 6 yd. body, for coal and material; new tires.....$800
New 4 wheel Ford, 11x5½x3 steel body.....$950
HARVEY MOTOR TRUCK WORKS. 155th and I. C. Elec. Pullman 1328.

AUTOCAR BARGAINS.
2 AUTOCAR, 3½ ton dump trucks; rebuilt, guaranteed; 40x8 dual pneumatics.
AUTOCAR, 2½ ton, equipped with 15 stake body; pneumatic tires. Rebuilt.
AUTOCAR, 3½ ton, equipped with body for hauling stone. Good mechanical condition. Good tires.
1716 W. PERSHING-RD. VIR. 0210.

7½ TON MACK COAL TRUCK.....$800
10 ton Lapeer semi-trailer, with upper and lower fifth wheel.....$500
2½ ton Harvey 12 ft. stake, dual pneumatics.....$950
2½ ton Harvey, with new 11x5½x3 ft. ice body.....$475
5 ton Holt caterpillar tractor.....$300
3812 NORMAL-AV. BOUL. 9000.

GOTFREDSON 3 TON
truck. VAN BODY, 7 speed transmission as good as the day it left the factory.
$300 CASH CAN HANDLE DEAL.
BERT BONDIOLI MAY GARAGE CO.
1151 W. AUSTIN-AV. OPEN SUNDAY.

PIERCE-ARROW BUS, PARTICULARLY adapted for summer resort use, completely overhauled; new rubber; will sell cheap. Wabash-Harrison Garage, 6068 S. Wabash-av.

3½ TON PACKARD.
Moving van; A1 condition; dome front.
8429 Muskegon, South Chicago.

MACK TRUCK BARGAINS.
THE KIND YOU WANT.
33d and Wentworth. Calumet 5412.

USED TRUCK BARGAINS.
INT. HARV. CO. OF AMERICA.
2004 Diversey-blvd. 2919 S. Western-av.

FORD MODEL AA TRUCK WITH NEW 157 in. Cab, 6 wheel extension, cost over $1,200; used very little; big savings.
LAWDER BROS. 6900 VINCENNES.

CHEVROLET—'28 1 TON TRUCK, STAKE body; brand new Firestone tires; large front spring bumper; good paint job; $295. terms. 1923 S. WABASH-AV.

FORD—MOD. AA DEMO. DUMP; CLOSED cab; 1¼ yd. capacity body; hyd. hoist; dual high transmission; big discount.
T. W. BURTON 2826 W. NORTH-AV.

FORD—MOD. AA DEMO.; 6 WHL. UNIT; 12 ft. Chicago stk. body; 10 speed trans. WILL CARRY 4 TONS.
T. W. BURTON 2826 W. NORTH

FORD—'29 MODEL AA TRUCK WITH small stake body; used very little; big reduction. LAWDER BROS., 6900 Vincennes.

2 21-PASS STREET CAR TYPE MOTOR buses; almost new; best offer taken. J. W. Holm, Elmhurst, Ill. Phone 495 or 2287.

REO—2 TON, '27; DUAL PNEUMATIC tires; Chi. stake; good condition, $625. West. 5070, 8345 Vale 1st fl.

FORD—'29 DE LUXE BOUL. DELIVERY panel body; dk. blue; milage 3,000; big reduction. LAWDERBROS., 6900 Vincennes.

MACK—DUMP TRUCK 3¼ TON, 4 SPEED; A1 condition; a bargain. 3024 S. Keeler. Crawford 4491.

DIA. T 1 T, LATE MOD.; PNEU.; BARG.; White 2½ t. dual; late model; real buy. 2369 MILWAUKEE. BRUNSWICK 5940.

VAN BODY AND CAB—ALM. NEW; FREE with new 2½-ton Stewart. 2100 S. Wab.

REO DUAL PNEU. 2 T. REBUILT; REAS. Mercantile Storage, 1030 Washington.

FOR 1 TRUCK—PANEL BODY; ¾ TON. 4259 W. Harrison-st. Kedzie 1145.

AUTOMOBILES WANTED.

WANTED—150 CARS
FOR CASH. WILL PAY MORE THAN BOOK VALUE OR MAKE LOAN.
International Motor Sales,
1444 S. Michigan-av. Victory 7748.

PRIVATE PARTY WANTS TO BUY LATE model coupe or sedan. Prefer Buick, Studebaker, or Nash. Other standard models considered. No dealers. Address M B 212, Tribune.

WANTED — AUTOMOBILE, PREFERABLY light car in exchange for my well located lot in growing neighborhood. Address N A 576, Tribune.

WANT 6-26 OR 6-33 PACKARD DE LUXE 5 Pass. sedan or club for cash; must be in A1 cond. throughout; immed. action; no dealers. Address F 303, Tribune.

WANT 100 AUTOMOBILES.
Pay cash or make you a loan. Always open. Van Buren 3200. 2310 W. Madison.

WILL PAY HIGHEST CASH PRICE FOR 1928-30 used or wrecked automobiles and trucks. 4350 N. Ashland. Buck. 5061.

CARS SOLD FOR OWNERS ON COMMISsion basis; quick action; all makes, all models. 5109 Montrose-av. Always open.

WANT GOOD USED CAR FOR TWO graves lots in beaut. Cedar Rapids Masonic cemetery. Stewart 6793.

WTD.—FROM OWNER ONLY, GOOD OPEN or closed auto. Suitable for Cadillac Center prop. Mr. Dempster, D 107, Tribune.

WANTED—'28 OR '29 MODEL AUTO; WILL give $1,000 equity in lot as exchange; give details. Address M N 135, Tribune.

CASH FOR ESSEX, ERSKINE, PONTIAC OR Whippet. 6838-40 S. state; color, price and details. Address F 428, Tribune.

FORD AND CHEVROLETS WANTED—HIGHEST CASH PRICES PAID. 724 Milwaukee. Monroe 3853. Air open.

WANTED—LATE MODEL CHRYSLER OR Essex; will pay good cash price; no dealer. Edg. 4062.

SMALL LATE SEDAN—CASH AND FURNiture of 3 rm. flat; A1. Shel. 4148, 9 to 1.

WANTED—6 LATE AUTOS; BRING CARS, get cash. 6811 S. Halsted. Wen. 5725.

WANT LATE COUPE OR SEDAN; $300 TO $600 cash. Drex. 5264 or Reg. 2308.

WANT LATE MODEL PACKARD, CADILlac, or Lincoln. Address C 312, Tribune.

PLYMOUTH—ROADSTER. CALL BUCK. Durham 8340.

CASH—$150-$500 FOR A FORD OR CHEV. Tudor, 4 cyc. Buns. 6207 Eberhart.

WANTED—FORDS, '26 OR '27, CLOSED; cash. Stewart 5933.

WANT LATE OR LATER FORD COUPE or Tudor; $50. Bit. 1462, between 2-12.

AUTOS TO RENT AND WANTED.

WANT TO RENT CAR AND DRIVER BY week. No small car; driver must finance self; for out-of-town driving; young man pref. Address F 277, Tribune.

STORE FIXTURES.

FIXTURE SALE.
For full particulars regarding the sale of store and office fixtures belonging to the estate of I. Mansbach, deceased, to be held Tuesday, May 27, 1930, at 10:30 a. m., at 628 S. Halsted-st., see auction column of this paper.
Mrs. I. Mansbach, Administratrix.
Samuel L. Winternitz and Co., Auctioneers.

SEE US BEFORE YOU BUY IF YOU ARE ENTERING
INTO ANY LINE OF BUSINESS.
Meat market, grocery, delicatessen, bakery, restaurant fixtures, refrigerators, counters, scales, showcases, shelving, etc. Large stock to select from. Special fixtures built.
JULIUS BENDER, INC.,
901-915 W. MADISON-ST.
MON. 1710. LIBERAL TIME PAYMENTS.

AMERICAN STORE FIXTURE COMPANY,
STORE EQUIPMENT SPECIALISTS.
COMPLETE RESTAURANT OUTFITS in stock, ready for immd. delivery.
Soda Fountains and Back Bars.
Cigar Candy and Showcases, priced low.
FIXTURES FOR EVERY BUSINESS.
HONEST VALUE FOR YOUR DOLLARS.
121-127 S. Halsted-st.
NEAR ADAMS-ST. MONROE 5540

STORE FIXTURES,
NEW AND USED.
A tremendous stock of all kinds of store fixtures must be sold at slaughtering prices, as I am overstocked and must make room immediately. Call quick and select from the largest stock in Chicago. Special attention given out of town buyers.
EASY PAYMENTS IF DESIRED.
ADOLF BENDER,
509-17 Milwaukee-av., cor N. Halsted-st.

STORE FIXTURES.
One of the largest stocks of good slightly used store fixtures.
A PLACE TO SAVE MONEY.
Restaurant, Grocery, Meat Market, Candy, Tailor, Sandwich Shop, Road Stand, Delicacy, Drug. Complete outfits or parts.
We handle fixtures at lower prices.
EASY PAYMENT PLANS.
CHAS. BENDER CO.,
608-616 North Wells-st.

MECH. REFRIGERATORS.
200 nationally known electric refrigerators for homes, drug stores, restaurants, soft drink parlors, clubs, etc. At less than wholesale prices; also hundreds of ice boxes. Call and be convinced of a great savings.
GUTMANN STORE FIXTURE CO.
1512-16 S. Wabash-av. Calumet 7125.

SODA FOUNTAINS.
10 good used mech. and ice fountains; must be sold to make room; real bargains.
GUTMANN STORE FIXTURE CO.
1512-16 S. Wabash-av. Calumet 7125.

HOTEL FURNITURE SALE—50 ROOMS, cafe, and lobby equipment. Sacrifice sale for quick action. Building to be torn down, time short. Albion Hotel Company, Albion, Michigan.

ONE USED 7' M'CRAY GROCERY REFRIGerator, good solid condition; will refinish for purchaser; $100 delivery. Address M'CRAY, 1201 W. Washington-blvd.

DELICATESSEN—FIXTURES AND LEASE; good location; will sell at bargain. Call Sunday 9-12 p. m. 5047 Hoover, Skokie.

FLORIST FIXTURES, COMPLETE OUTFIT, up to date; must be sold at your own price, to be removed. 5134 N. Clark-st.

$650 OR BEST OFFER TAKES COMPLETE solid walnut drug outfit cheap at $1,500. 3701 W. Division-st.

COMP. DRUG STORE OUTFIT—NO STOCK. Will sac. 25c on the dollar; must be moved before June 1st. Republic 0105.

BLAZEK BUTCHER REFRIGERATOR, SIZE 6x2 ft., insulated; good as new; at a sacrifice. 516 N. Halsted-st.

$465 TAKES A COMPLETE BUTCHER outfit delivered and set up free of charge. 511 Wilson-ave. Ire. 8XX.

SODA FOUNTAINS, ALL SIZES. BUY AT your own price; easy paymts. CHAS. BENDER CO., 608 N. Wells-st.

DELICATESSEN FIXTURES, SCALES, CASH register cases, counters, slicer, slightly used. Terms. 2626 Lincoln-av.

USED CASH REGISTERS—GUARANTEED. EASY TERMS. 111 W. LAKE-ST.
J. THOMAS CASH REGISTER CO.

WANTED — 14 FOOT SODA FOUNTAIN; must be standard make; will pay cash. Address F 360, Tribune.

BEAUTY SHOP AND BARBERS' FIXTURES —New and used; easy payments. PAIDAR CO., 1212 N. Ashland. Dearborn 0300.

POOLROOM EQUIPMENT, INCLUDING 3 pool tables; very reasonable to cash buyer. Victory 1216. Mr. Johnston.

BAKERY FIXTURES, ENGLISH STYLE OAK OR walnut; new and rebuilt. 1912 W. Lake-st.

BUSINESS SERVICE.

Attention Manufacturers or Importers:
Responsible wholesaler with salesmen calling on retailers in all states south and west of Pennsylvania, Established trade, wishes to add another line. Novelties preferred. Must have merit. Present line not extensive enough to warrant desired remuneration to salesmen. If interested will arrange personal interview.
LANSING BUTTON COMPANY,
Lansing, Iowa.

Specialty on Consignment.
High class merchants wanted to display; jewelers, radio, furniture or office supply preferred. Hay. 2854.

SALESMAN — SPECIALTY, WORKING central and western Michigan wants good, fast selling items. R. O. K., 107 Withey-st., W. Chicago and Elgin.

A LONDON, ENGLAND, FIRM IS OPEN TO take the sole agency for England and colonies of a new invention or machine, preferably for office use. Address M 197, Tribune.

PATENTS PROCURED — EASY TERMS. Booklet free. Practical inventions financed. Highest references. 4 ANDERS, 854 Ouray-bldg.

ADVERTISE IN WEEKLY DAILY AND Sunday paper combinations; low rates; list free. Kestor, Hartford Bldg., Chicago.

SOLE AGENCY WANTED FOR ANY PATented article of merit to sell to stores: Chco., nearby states. Address F 506, Tribune.

WILL FINANCE MANUFACTURER OR DISTRIbute patented article or process of merit. J. G. SMITH, 168 N. May-st.

SALES ENGINEER WILL DEVELOP sales for responsible mfr. on commission basis. Address N F 363, Tribune.

PATENT DRAWINGS AND APPLICATIONS. A. D. Schnoor, 53 W. Jackson.

CAN PLACE PATENTS WITH RESP. MFRS. comm. basis. Address M N 300, Tribune.

ORANGE JUICE MAKER IS OPEN FOR props.; big profit. Address D 137, Tribune.

CAMERAS AND OPTICAL GOODS.

WANTED—SPEED GRAPHIC ANSCO UNIversal tripod, 6 in. Goers Dagor lens. Address F 202 Tribune.

MENTOR GRAFLEX WITH ZEISS TESSAR, F 4-5 lens, 7½ in. focus, complete. 1828 Burling-st., rear house, 2d fl.

$175 PERKINS TWIN ARC STUDIO LAMP. $170. Midwest Photo. 30 E. Randolph.

FOR SALE—5X7 SPEED GRAPHIC; GOOD condition. Address N E 58, Tribune.

CASH FOR CAMERAS. SEE BEN CAMERA Exchange, 68 W. Washington. Ph. Fr. 5576.

AUTO CREDITS FOR SALE.

$650 CHRYSLER CREDIT, 70 OR 77 MOD. Sell for $400 or will trade for good used car. Phone Lombard 615-R.

I WILL SACRIFICE A $400 CREDIT ON Auburn 8 or Cord car for $150. 1636 Irving Park-blvd. Phone Buckingham 4974.

$150 CORD CREDIT ON TOWN SEDAN for $100. Call Sunday, Fairfax 4722, 4 to 6 p. m., or address F 279, Tribune.

HUDSON CREDIT. $200. BEST PRICE takes. Address A 470, Tribune.

FOR SALE—$200 STUDEBAKER CREDIT. $50. Edwards, 925 Windsor-st.

$275 CREDIT ON PONTIAC FOR $185. Address L P 8, Tribune.

$300 CREDIT ON PEERLESS CAR FOR $200. Austin 0491. 149 N. Latrobe.

WILL SELL $267 CREDIT ON ANY MOD. Buick or Marquette for $167. Holly. 1596.

CHEVROLET—$140. ANY MODEL. SAVE $40. Call Longbeach 2100. Apt. 333.

$400 OR $450 CRED. ON PEERLESS. BEST offer. Euc. 3954-J, after 6 or Sun.

$200 HUPMOBILE CREDIT. ANY MODEL $100. 5430 N. Austin-av. Ph. Nat. 0521.

HUDSON-ESSEX CREDIT. $175. QUICK action; best offer takes. Shel. 4976.

CHEVROLET $125 CREDIT—WILL SELL for $75. Call Plaza 3621.

$425 CREDIT ON PONTIAC OR OAKLAND for $295. Well. 2650.

MOTORCYCLES AND BICYCLES.

BUY THE WINNER.
DELIVERED, FULLY EQUIPPED, $310.
SUPER X, THE CHAMPION.
German Bosch Mag. Corbin Speedometer.
STANDARD FACTORY EQUIPMENT.
Your old machine taken as a down payment.
ALSO 50 USED MOTORCYCLES.
27-28-29-30 Henderson and Supers.
27-28-29-30 Indian Scouts and Fours.
Harley Single and 45-74 Twins.
All prices from $25 to $300; easy terms.
WE TRADE FOR AUTOS OR VICE VERSA.
BUY WITH OUR WRITTEN GUARANTEE.
Authorized Henderson, Super X, dealer.
CENTRAL CYCLE SALES,
711 JACKSON NEAR HALSTED.
PRICES CUT—TAKE NO CHANCES. BUY used Harley from auth. agent; with guar.; some almost new, others refinished like new. Terms. Op. eves. Kenmore 1507 S. Mich.

NEW AND USED MOTORCYCLES, ALL makes; best bargains. Open eves. and Sun. days. 1150 W. Jackson-blvd. Mon. 2144.

CLOSING OUT '27, '28, '29 HARLEY 74'S. Bargains; terms. 3661 Archer. Laf. 3197.

1930 HENDERSON—3 WKS. OLD; BARgain. 5788 Ridge-av. Ravenswood 4808.

NEW; USED MOTORCYCLES. $50 DN.; PAY as you ride. Mack's 3307 Irving Park.

INDIAN—4 CYL. $85; ALSO ACE 4 CYL. $95. Cent. 1898. 1710 W. 22d-st.

1928 HENDERSON LIKE NEW. $175; terms. 3517 W. North-av. Albany 2790.

HOUSEHOLD GOODS.

Central.
$25,000 STOCK OF
GOOD USED FURNITURE, RUGS, STOVES. Must be sold at once regardless of price. Retail and wholesale.
MADISON FURNITURE CO.,
1224-28 W. Madison-st. Open Evenings.

VACCUM CLEANER FOR SALE CHEAP; new; guaranteed; well known make. Phone Longbeach 9808 for more information.

South Side.
FORCED TO SELL
BELOW MFRS.' COST.
Never before in the history of Chicago has furn. been sold at such ridiculously low prices. You have the choice of selection of America's finest factories. Don't miss this opportunity—comes once in a lifetime.

SAVE MONEY.	*SAVE MONEY.
$229.00, 3 pc. Mohair	$69.00
129.00 3 pc. Mohair	59.00
198.00 3 pc. Jac.	69.00
349.00 3 pc. Frieze	79.00
219.00 3 pc. Bedroom	69.00
149.00 4 pc. Bedroom	49.00
139.00 2 pc. Bedroom	29.00
109.00 5 pc. Bedroom	75.00
198.00 3 pc. Bedroom	69.00
139.00 7 pc. Dining Rm.	39.00
239.00 9 pc. Dining Rm.	79.00

Odd Chests, $4.95. Odd Vanities, $10.95. Simmons Beds, $4.95. Odd Wood Beds, $9.95. Pull up Chr., $7.75. Occ. Tables, $9.95. Tri. Sets, $4.95. Spinet Desks, $8.75.
Buy now whether you need furn. or not and put it away. You will never again have an opportunity for such bargains.
Grand Rapids Furniture Co.,
6614 S. Halsted—2412 W. North-av.

AUCTION! AUCTION!
On Monday May 26, 1930 at 10:30 a. m., in our salesrooms at 809-13 E. 40th-st., nr. Cottage Grove-av. We will sell at public auction 25 mohair jacquard, frieze living rm. sets, 10 wal., 2-3-4 piece bedrm. sets, 25 wal. and 8 piece dining sets, 25 odd dressers, 29 porch, kit. tables, 32 ice boxes, 100 mattresses, 300 linoleums, 2 kit. cabinets, 100 rugs, 50 springs, 14 wardrobes, 50 runners, 32 coil day beds and pads, 29 floor lamps and shades and Coxwell chairs. A beaut. 5x. wal. player piano with music roll cabinet and bench to match; At-Kent, Majestic, Steinite and Heritage, all elect. radios? these goods will be sold to highest bidders. A deposit of 25% required.
AMERICAN FURNITURE AND AUCT'N CO.
819-13 E. 40TH-ST. APPRAISERS.
AUCTIONEERS. SAM R. WEISS, AUCTIONEER.

Furniture & Rugs
500 pieces of slightly used and sample furniture and rugs must be sold at once. BEAU. MOTHPROOF PARLOR SET.....$48
IMPORTED LINEN FR. PARLOR SET..$67
BEAUTIFUL WALNUT DINING SET.....$55
SOLID WALNUT BEDROOM SET.....$68
3 PIECE WALNUT BEDROOM SET.....$43
WALNUT DINING ROOM SET.....$39
9X12 WILTON RUGS.....$19
9X12 FRENCH WILTON RUGS.....$27
5 PIECE OAK DINETTE SET.....$19
AND MANY OTHER BARGAINS.
Available Household Corp.,
7732 Stony Island-av.
OPEN DAYS, EVES. TO 10; SUNDAY TO 5.

4 Rooms Complete, $185
Only $15 Cash Required.
Liberal terms to suit your convenience.
KESSEL BROS. FURN. CO.
4312 COTTAGE GROVE-AV.
OPEN EVENINGS TUES., THURS., SATUR.

RUGS AND CARPETS.
1,500 assorted rugs, all sizes accum. at our plant, Chinese, Orientals, Wilt., Axm., Velv., runners, etc. Lowest priced rugs in Chicago. Sold to NEIGHBORHOOD.
KLEVER (SHAMPAY).
KARPET KLEANERS.
4631 Cottage Grove. Free delivery.
Open Tues., Thurs., Sat. until 9 p. m.

BEAUT. LIV. R. SUITES, $150 VAL.$79.50
7 P. WAL. DIN. R. SUI., $100 VAL.$49.50
3 P. WAL. BEDR. SUI., $100 VAL.$49.50
5 PC. BKF. & DIN. SETS, $30 VAL..$12.95
COXWELL CHAIRS.....$3.95
RUGS.....$19.50
OPEN EVES. TO 10. SUNDAY TO 6.

OAKLAND FURN. JOBBERS,
3977 COTTAGE GROVE. 2D AND 3D FLRS.
Cash Buyers, Attention!
3 piece parlor suites.....$35
500 used 9x12 rugs.....$5 and up
3 piece walnut bedroom suite.....$25
3 piece walnut dining room suites.....$25
4 rooms furniture complete.....$95
COTTAGE GROVE FURN. CO.
3847-49 COTTAGE GROVE-AV.
OPEN SUNDAYS TILL 4 P. M.

SHOWING SUNDAY ONLY.
Forced to sell the high class furniture of my 5 room apt., consisting of expensive living room, dining room and bedroom suites in mahogany; antiques, drapes, oriental rugs, lamps and bric-a-brac of all sorts. 6949 Merrill-av.

BARG. FOR IMMED. SALE; 5 RMS. FURN.; parlor suite, $35; dining rm. suite, $25; dresser, $15; beds, springs, mattresses, $5 each; no reas. offer refused. Hours, all day Sunday, after 5 p. m. week days. Whipple, 1018 E. 52d-st. Dorchester 5146.

ICE BOXES FURNITURE
Wholesale and Retail. Large Assortments.
HOLMES & McCOY.
DOUG. 2716. 3840 COTTAGE GROVE.

RUGS—14X22, 13X18, 16X18; BOHN 500 lb. Pore. ref., drapes, lamps, bric-a-brac, acces., tables, bedroom, living, dining and sunroom furniture; antique andirons and mirror. 4901 Greenwood-av.

BEAUT. MOHAIR FRIEZE PARLOR SET, $50; walnut dining room set, $40; comp. walnut bedrm. set, $45; 9x12 Wilton rug, $20, etc. Barg. A. C. Nelson, 6910 Cott. Gr.

ORIENTAL RUG SALE.
Antique and modern; priced very low. Open Sunday 2 to 6. Ernest Sirsarian, 7048 Jeffery.

OIL COOK STOVE, OIL TANK, PORTABLE bath tub, ice chest, sewing machine, dressers, chairs, rugs, linoleum, etc.; bargain. 819 Lake. Erie 9641.

MOTHPROOF PARLOR SETS, $45; 7 PC. wal. dining sets, $40; 3 pc. wal. bedrm. set, $45; 9x12 rugs, $15. 1713 W. 51st. Cottage Grove. Open eves. and Sundays.

PAY BAL. DUE, ONLY $98 FOR HIGH grade 4 rm. outfit worth $299. Used 3 mos. Call Grand Rapids Furniture Co., 6614 S. Halsted, 2412 W. North-av.

2 PC. L. SET, LIKE NEW, $50; 8 PC. DINing set, $45; 3 pc. maple bed set, $35; 9x12 Wilton rugs, $18. Open Sunday till 6. BROWN, 6536 Cottage Grove.

FURNITURE, RUGS, AND HOOVER VAC. for sale cheap; apt. to sublet. 6740 East End-av., 3d apt. Fairfax 6957.

4 RMS., COMPLETELY FURNISHED, INC. elec. radio, sweeper; leaving city; real bargain. Kissick, 5228 Woodlawn; H. P. 2002.

MUST SELL AT ONCE 6 RMS. FURN., 1ST class condition; make offer. A. C. radio. Olson, 7716 Cottage Grove-av.

PARLOR, DINING, AND BEDRM. SUITES, ice boxes, radios, lamps, and mirrors; tms. Garfield Furniture Co., 5931 S. State-st.

ORIENTAL RUGS, LADIES' DRESSES, coats, and men's suits, cheap. Call Fairfax 6663 Sunday before 3 or all day Monday.

BABY STROLLER, SUPER HETERODYNE radio, electric victrola, Harvard classics, 5200 Kimbark. Hyde Park 2558.

ANTIQUE BLACK WALNUT HAND CARVED bed and bureau, marble top, both 8 ft. high. 1436 E. 67th-st. Dorchester 1965.

ENGLISH BABY CAB, WHITNEY MAKE; cond. good as new; will sell for half price. Hyde Park 6840. 5335 Kimbark, Klein.

BEAUT. 10 PC. MAHOGANY DUNCAN Fyfe dining rm. set; cost $350; sell for $150. Gersh's, 7732 Stony Island-av.

8X10, 9X12, 9X15, 10.6X13.6, 11.3X12 Wilton and Chinese rugs, slightly used; sac. Office, 7732 Stony Island.

FURN.; PARLOR SET, CHAIR, RUGS, dishes, chest of drawers. 6241 Kimbark. 1D.

WAL. BAR SETS, $35; CARPETS, $15; AN tiques, cheap. 2410 E. 73d-st., near Yates.

FOR SALE—FURN. 6 RM. APT.; ORIENtal rugs; dishes 6353 Kimbark. Mid. 1376.

FURN. OF RM. APT., $185; OVERstuffed; or, rugs, 5236 Kenwood-av., 2d.

FOR SALE—A BEAU. ORIENTAL RUG 8.5X 9.5. 360 E. 69th-st. Stewart 4737.

ORIENTAL RUGS, FURN.; LARGE HOME; reas. Drex. 7248. Keith, 4904 Drexel-blvd.

BEAUTIFUL WALNUT BEDROOM SET; reas. Call Englewood 9275.

ODDS AND ENDS OF GENUINE ANTIQUE furniture. No dealers. 335 W. 112th-st.

SEC. BKCSE., DRESS. TABLE. KIT. TBL. rugs, chp. 1218 E. Marquette. Fair. 9875.

HOOVER ACUUM CLEANER, LATEST model, with attachments. $20. Siew. 4223.

VERY CHEAP—4 PIECE BEDROOM SET. Call Kenwood 6024.

North Side.
KITCHENETTE STOVE, BABY GRAND piano, Cohasset 4652; 917 Galt-av.

ORIENTAL RUG, LGE.; 1 SMALL, INCH thick, silky; ULT. VIOL. LAMP. Brt. 3128.

O. & SPT. $30; DIN. SET, $25. FINN VAL.; $12 icebox, $7; sew. mch. Grace. 6052.

FOR SALE—DAVENPORTS, CHAIRS, AND lamps. 4300 Clarendon. Monterey Hotel.

CHINESE ORIENTAL RUG, GRAY AND blue, 9x12; excel. cond. Del. 2449.

DINING RM. SUITE, DAY BED, SMALL pieces; reasonable. Diversey 9296.

GUARANTEED USED ELEC. WASHERS, $25 and up. E. L. Burch. 1214 Wilson.

9X12 ORIENTAL RUG [TURKISH KAZAK], $50; others. Attic Shop, 1300 N. Wells.

BEDS, COMPLETE, AND DRESSERS. Ravenswood 10196.

PRACTICALLY NEW ABSOPURE ELEC. refrigerator below cost. Briarsgate 9345.

FURNITURE COMPLETE 3 RM. AND KITCHenette. Ph. Whitehall 4190. Apt. 6-C.

7 PC. MAHOG. BEDRM. SET, FINE COND., good bargain. Superior 2380. Apt. 807.

9 ROOMS OF FURNITURE, JUST LIKE new; reasonable. 833 Dakin-st.

RUGS, PERSIAN OR

Chicago Sunday Tribune
THE WORLD'S GREATEST NEWSPAPER
MAY 25. 1930.

Fashions Sara Moore
Household Hints
Fiction Contests

TROUSSEAUX CHANGE WITH THE TIMES

Even a Duchess Places Practicality and Smartness Above "Drama and Theater Stuff" in Buying Her Wardrobe.

The trousseau of the modern bride dwells exclusively on practical clothes like this red and black tweed ensemble from the trousseau of the duchess of Westminster, signed by Molyneux.

For the bride at home Molyneux designed this tea gown of beige lace with sleeved bolero of the same material. It was chosen by Miss Ponsonby for her trousseau.

DOROTHY DULIN PARIS

For afternoon this Molyneux ensemble trimmed with beige and black crepe and beige fox is ideal for the discriminating bride. It is made of black crepe and is from the trousseau of Miss Ponsonby.

Paris Snapshots

The latest thing in the way of wedding bouquets is from the marriage of Miss Ponsonby to the Duke of Westminster—wine red orchids, if you please.

The last word in summer hats is double chapeaux. Agnes sets a big hat of transparent straw over a fitted bonnet of lace crochet. The pansy trimming of both frames the face.

Summer hats for the seashore and resort are hand crocheted after the manner of the old fashioned tidy on the armchair of other days. They are trimmed with clusters of flowers or ostrich feathers over the right cheek.

The newest bags are increasing in size. Plenty of room for your raise in salary, or what have you?

Flowered alpaca is the last word in summer fabrics in Paris.

This is the bridal gown chosen by Miss Ponsonby, who married the duke of Westminster. The ensemble is beige and brown and the coat is collared in beige fox. Model from Molyneux.

The evening gown a la modernized Greek is shown in our sketch. It's made of black chiffon and is worn by the duchess of Westminster.

BY BETTINA BEDWELL.

PARIS.—(Special.)—The formerly fashionable tradition of outfitting a single bride with a trousseau numerous enough for the multiple brides of a sultan is dying away. There aren't enough occasions for so many clothes, and fashion is timid in the idea that there should be occasions for all our clothes, as well as clothes for all our occasions. Also, times and styles change too fast and marriages have a way of being permanently in need of getting refreshed by new clothes.

The smart bride selects her trousseau by being lavish in the staples like lingerie, furs, gloves, and shoes. She treads lightly and thinks a lot before she buys in her supply of garments for the outside, knowing they are perishable merchandise that fades quickly once the style element is stale. By following this method she is benefiting both father and the to-be groom as well as herself and society. Father doesn't have to sign on the dotted line so often. Her husband gets an earlier opportunity to assist at the function of selecting something for his new wife, and this may make life pleasanter for both during all their married existence, because it establishes necessary and beneficial habits early before bad ones are formed. The bride herself has the inestimable advantage of looking top-chic all the time, instead of trying to wear out an out-moded trousseau, and society benefits by one more happy pair.

Another pre-eminently significant fact about the smart trousseau today is that it is chosen with the eye of the mind peeled toward the occasions that the trousseau is going to adorn. No theater or dress stuff for the wise bride. She knows how and where she is going to live, what income tax her husband will have to pay, the neighbors' psychology, and all of that. She dresses up to these factors, and her own beauty, with the result that the bride of today is the best dressed one in the history of the world. Her clothes are made to wear and worth wearing out before they lose their youthful charm.

I have consulted with Molyneux about the trousseaux his smartest brides are choosing this season. Molyneux, you know, is one of the two most famous couturiers to brides in the whole world. The Molyneux brides comes from the high places of society, and they are using common sense as the basis for their trousseaux, entirely in the feeling of today and tomorrow.

I selected from the Molyneux collection typical costumes that have been made up recently for the most famous bride of the new season—Loelia Ponsonby, daughter of Sir Frederick Ponsonby, treasurer to the king of England. She recently married the duke of Westminster, one of England's best known peers and a man in the spotlight of the world's eye.

Miss Ponsonby, now the duchess of Westminster, chose the greatest part of her trousseau at Molyneux with her future life as one of the great ladies of European society in mind. Her clothes reflect that perfect simplicity that is the greatest distinction in any walk of life.

There was no dreamy bridal veil or mysterious lengths of white satin for the wedding day. She put the old tradition aside in favor of modernity, for Miss Ponsonby and the duke of Westminster were married in the modern manner at a London register office (English for justice of the peace). The duke was accompanied by Winston Churchill, and the bride eliminated bridesmaids, being accompanied by her mother, Lady Ponsonby, dressed in wine red crepe. The bride herself wore a simple daytime ensemble, in which she went afterward to the duke of Westminster's yacht, Cutty Sark, on which the honeymoon was to be spent.

She was dressed in the ensemble shown in one of our today's sketches, made of brown and white checked material with a knee length coat collared in beige fox and having a bolero at sides and back in the most fashionable manner. The frock is one piece with a plaited jabot on the blouse and double plaited ruffles at the bottom of the skirt. The length of this dress was fourteen inches from the floor—the most fashionable length.

On her head she wore a Reboux hat in brown felt trimmed with velvet ribbon. As she left she draped around her shoulders a mink coat that her new husband had given her, along with a white ermine evening wrap.

In this fashionable trousseau there are a number of simple daytime ensembles like the one in another sketch—composed of coat and frock in red and black mixed woolen material. The wrap is a short jacket and the dress is practical and wearable with a draped collar and normal waist line. The duchess of Westminster, who is a tall, slender brunette, prefers her summer trousseau wraps short and simple and most of her daytime ensembles have jackets that are no more than long hip length.

A characteristic ensemble of this trousseau is shown in the small sketch. This is a frock and jacket of black silk crepe, the short jacket having a collar of beige fox and the frock being collared with beige and black printed silk. The dress is flared from just above the knees by means of godets set in at the sides of bias bands. A belt circles the normal waist line.

The choice of the new, modernized Greek draperies for the evening clothes by Miss Ponsonby is evidence of the fine sense of fitness that goes into making a successful trousseau these days. She, like the average American girl, is tall and Greek in figure and carriage, and this mode is made for such women. They will wear it just so long as it is new and distinctive.

A frock from the trousseau in the Greek line is shown in another sketch. It was made for that particular trousseau in black chiffon, with bands and bows trimming the upper silhouette and with a peplum ruffle placed just below the hip line at sides and back. The skirt below the hips is gathered extremely full on the fitted body. A summer wrap in the newest fashion is a triangular shawl of black chiffon with ruffled borders. Twelve button black gloves are worn with this dress.

A typical negligee, or tea gown, if you will, from the trousseau of the present duchess of Westminster is shown in another sketch. This frock is made of beige lace and is decollete like an evening gown. Over the decollete is placed a bolero jacket of lace with sleeves ending in full ruffles at the elbows. The skirt is gathered full below the hip line. This informal garment is ideal for the modern bride and essential to the well bred trousseau. Lace appears as trimming elsewhere in the trousseau of Miss Ponsonby.

The jewels of this famous bride are made up of diamonds with sapphires and diamonds with emeralds. Most brides cannot indulge in such splendor, and for the average bride the jewel problem is solved by the chic costume jewelry of the season. It comes and goes in fashion like the rest of the costume.

[Copyright: 1930: By The Chicago Tribune.]

The Tribune Cook Book

By Jane Eddington

In Planning Guest Menus, the Sophisticated World Never Hesitates at Using the Economical Staples.

AT this season, or soon, it is no use for a cooking teacher to talk about first principles. At this season people want to know, and know right away, how to compose menus or how to put them together and make dishes fine enough for gala meals, such as wedding breakfasts (déjeuner de noces), wedding dinners, buffet meals for big parties, a school or college dinner, etc.

Perhaps, therefore, it is no time at all to be talking about menu making in general, but there is a great temptation to do so because when a woman has in her mind all the ideals that she can strive for in making menus, it may be an easier thing to decide upon the items. A charming writer in her book, "Speaking of Home," has the following paragraph on the subject:

"One of the most exacting and amusing intellectual tasks I have, as well as one of the most diversified, is the planning of menus. Consider how one has to call upon information, taste and knowledge of human nature in performing this bit of routine. I have got to assemble a series of meals—economical, digestive, intelligible, and persuasive—which will use up certain remnants agreeably, combine specific food values, tempt certain varying appetites; which will besides all this have a certain aesthetic quality; and behind all that, will keep within fixed boundaries of cost. I am not so sure that it does not bring into use some spiritual qualities as well."

This highly trained, married, and literary woman, Lillian Hart Tryon, the mother of a daughter, and high enough in the field of lecturing and writing to have a place in "Who's Who in America," as her husband also does, finds being a housewife "the most varied of occupations, the most human of traits, the most absorbing of pursuits."

Economy in Menus.

People who have a good deal of or some money often pass over their problems as to menus to professionals. The women who master their problems themselves are frequently those who must economize even in planning guest menus. And here is where information will help them enormously. For instance, sophisticated people the world over use finely cooked rice, an economical staple, in a dozen places, where people who would most profit by using it would not. Once upon a time at a food show for charity, in a rich community, one of the winning dishes was a border mold of rice with a finely creamed fish in it, the whole made handsome with little strings of red sweet pepper in the sauce, and by other such trifles. It was a wealthy woman, a real "doer of things," who had prepared it. Considering rice alone, if we have the information we can use it in enormously versatile and always economical and handsome ways.

We might pursue this subject to the end of our present chapter, but perhaps we can abbreviate by saying that simple little breads are a delight, and a rarity often, such as no market affords, economical as well, and suitable for any guest meal. It is also possible to make a milk ice cream as dainty and interesting as one of double cream. Some of the great menu makers of the world balance economy with expense in making menus. For instance, I have seen a menu on which there was the expensive boar's head with an inexpensive potato soup. With sufficient information, which has come from a growing experience, a fine dinner may be set up at one-fourth the cost that one not so fine by half may be, the latter being planned by one without the broader information. Experience grows not merely by desiring, but by doing.

A Digestible Meal.

The greatest compliment that can be paid a cook is that she served a dinner which was not only a present delight, but one which the eater had no continued consciousness of, in any slightest way, afterwards. Most people eat hundreds of dinners in the course of a lifetime of which they have one or another sort of unwelcome reminder. A digestible meal depends not only on the cooking of each dish correctly, but on the balance of the whole. No one will gorge on meats. They are not today invited to. There will be ample but not exaggerated services of vegetables and desserts, but in general the meal will not be planned for second helpings, unless the items are few.

Persuasive Meals.

Perhaps ninety-nine out of every hundred people need to be persuaded that food can be not only constantly health promoting but an intellectual as well as a physical delight. It is astonishing that people of the highest intelligence need to be persuaded that this daily task of nourishing oneself is not a negligible thing, that it should not be left to menials, that right eating may even be conducive to high thinking. When information, taste, and knowledge, especially knowledge of the people who must have the food prepared, are applied to the business, it is astonishing what a number of ways can be devised to raise food to refinement.

Guest Meals.

Perhaps there is no subject on which women without information are likely to be more frantic when they desire to get up a guest meal than that of meats. The one possessed of meat information has only the problem to settle, of which one she will take and finish with such setting up and garnishings as will make it a fine central piece for a guest meal. A part of her information will surely be how to exalt meats in different ways, whether they are the supposedly best meals like chicken and beef tenderloin and crown roast of lamb or more common sorts. Not everybody has the information that little duckling, weighing no more than a pound figure at fine June dinners given expensively and may be made the center of dinners far less elaborate.

If a woman has had but little experience in cooking and setting up meals in what is accounted a grand way, it is much better for her to try to secure the "homey" meal, than the other sort, or perhaps one of pleasant nice items like fricasseed chicken, hot biscuit (tiny ones cooked for 12 minutes in a 450 degree oven), a pretty head leaf lettuce salad, the inevitable cake of bridal type, if the meal is one of the wedding meals, though a white cake is excellent for an engagement luncheon, or even a meal for a debutante. And then there is the ice cream and often nice confections, which may be purchased. For a wedding luncheon I shall continue to believe in the white sugared almond as the most significant of all confections for such an event.

Elaborate meat dishes, perhaps, either the plank or the platter garnished with piped potato and all that, are likely to be a delusion and a snare. When a beef steak is cooked to the exact point, that is the minute to serve it, and not to place it on a fiercely hot plank to continue cooking it. Meats go on cooking because the heat in them cannot be shut off in a minute, and unless they are something like fried and broiled chicken, which may be covered up and steamed for the last part of the operation, no delay should be made in serving them, or unless we wish to have them about half as good as they otherwise would be.

Wedding Breakfast Menus.

In some of the old wedding breakfast menus, and sometimes in modern ones, also, we find a formidable list of items and rarer foods. For the sake of their delightful color a wedding luncheon may have for a relish either strawberries in the hull served with a cone of sugar, or the dark sweet cherries, in tiny baskets with green leaves; or, if economy and not time counts, there may be radish roses and little hot canapes. Any cream soup that is wonderfully well made may be served, but if the meat to be served is chicken we will not have a chicken soup.

A little cup of soup has become more and more popular for luncheons, but for the person who must be economical in the matter of hiring people to help, cold roast chicken with two or three hot vegetables may serve. Creamed new potatoes and green peas are always delicate. If one knows how to pipe potato roses, finely mashed potato can be piped, then melted butter sprinkled over it before it is browned in the oven for a small luncheon.

The subject of hot breads for luncheons is a big one, but a good little bread always enhances a meal. The salad may be anything that the cook can master and build up interestingly and successfully from the dietetic standpoint. We find some salads advised for wedding luncheons that are really too much of a mess. A plain white French endive is obtainable all during the spring season and with the right treatment it is as dainty as a water lily for a salad. It is especially good with orange and grapefruit. Only a little fruit need be used. There are dainty and pretty ways of cutting up fruit, whereas there are some that are quite crude, so the kind of work done in setting up a salad even of the simpler sort makes a good deal of difference.

Creamed Chicken.

If a chicken is disjointed, cook gently in water and that water thickened and perfected in flavor with butter and cream, the finished dish may be called either creamed chicken or chicken fricassee. In making the sauce for the meat, which may be left in larger pieces or shredded and the bones left out, as is common when it is called creamed chicken, instead of fricasseed chicken, half chicken stock and a highly seasoned stock of vegetables will make the finest sauce. The mixture of vegetables is cooked together in water which is strained off and perhaps somewhat reduced in order that it may be a stronger seasoning. In such a collection of vegetables there should always be a little onion, but this flavor should never predominate.

We might make this seasoning as follows: For each cup of water use one onion, one carrot, a handful of dried or fresh celery leaves and half a teaspoon of salt. Cut the vegetables fine, add the water cold, and after it comes to a boil cook for twenty minutes or half an hour, then strain. The combination of chicken stock and vegetable stock may require for thickening two tablespoons of flour to each cup with one tablespoon of flour for seasoning. Cook this for at least fifteen minutes before adding the chicken to it.

A Spinach Ring.

Since the ring is so significant an item in the wedding ceremony, the idea of rings may be carried out in the meals. With a creamed chicken we may have a ring mold of boiled rice. Or if potatoes are used with the chicken we may have a ring mold of spinach or an even finer one of the curled endive prepared in exactly the same way that we prepare the spinach ring. For the latter pick over the spinach and wash it with great care, always lifting it out of the water into a colander till the last water is what it ought to be. Blanch the spinach in steam and rinse it in cold water, or drop it into boiling water for five minutes and rinse till cold in water. Cook gently in the water which clings to it. Chop and sieve and put it into a frying pan with a little butter, stir this rapidly over a fierce fire until any water in it is dried out, but not long enough so that it will change color.

Add to it either some thick hot gravy or some hot cream. With the gravy we may also add a few drops of lemon juice. The lemon juice is excellent if the meat of the meal happens to be sweetbreads. Pat the spinach into a hot ring mold and turn out for the serving. A spinach ring can be used as a salad filled with cooked vegetables. In this case it should be packed in a china ring mold and not turned out till cold.

Menus for the Week

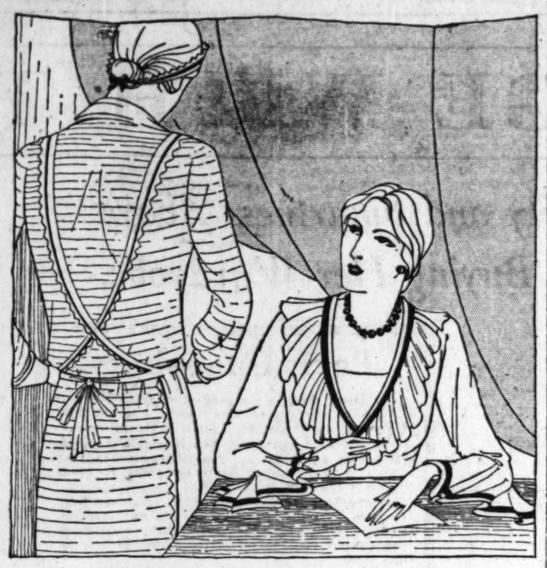

Monday

Breakfast

Orange Juice
Bacon Corn Muffins
Coffee

Luncheon

Poached Egg
Asparagus on Toast
Hot Rhubarb Wafers
Beverage

Dinner

Radishes and Scallions
Cream of Corn Soup
Broiled Small Steak
Baked Sweet Potatoes Buttered Beets
Cress Salad
Washington Cream Pie
Coffee

Tuesday

Breakfast

Sliced Cantaloupe
Farina Mush
Toast Jam
Cafe-au-Lait

Luncheon

Buttered Scallions on Toast
Beet Salad [Leftover]
Hot Gingerbread, Whipped Cream
Beverage

Dinner

Radishes and Celery
Fricassee of Chicken Baked Potato
Hot Biscuits
Asparagus Hollandaise
Strawberry Pie
Coffee

Wednesday

Breakfast

Bananas
Fried Hominy Mush
Thin Toast Jelly
Coffee

Luncheon

Chicken Broth [By-Product]
Melba Toast
Fruit and Nut Salad
Cheese Wafers
Beverage

Dinner

Fresh Tomato Relish
Thin Soup
Veal Birds, Green Pepper Sauce
Wax Beans Hot Corn Bread
Head Lettuce Sliced, Fruit Dressing
Cup Custards
Coffee

Thursday

Breakfast

Stewed Figs
Bacon Popovers
Coffee

Luncheon

Dark Curry Over Boiled Rice
Grapefruit Salad
Cottage Cheese Ginger Cookies
Beverage

Dinner

Slaw Relish
Onion Soup
Hamburger Roll
New Potatoes Creamed Wax Beans
Chiffonade Lettuce
Fresh Cocoanut
Coffee

Friday

Breakfast

Pineapple and Sugar Cones
French Toast Jam
Coffee

Luncheon

Spaghetti Italienne
Molded Greens, French Dressing
Fruit Compote Macaroons
Beverage

Dinner

Assorted Relishes
Tomato Bouillon
Creamed Fish in Border Mold
Green Peas in Timbales
Cucumber Salad
Lemon Ice Wafers
Iced Coffee

Saturday

Breakfast

Sliced Oranges
White Cornmeal Mush
Toast Jelly
Coffee

Luncheon

Potato Omelet
Wilted Lettuce
Hot Boston Brown Bread
Cream Cheese Jelly
Beverage

Dinner

Tomato Juice
Pea Soup
Roast Loin of Lamb, Mint Sauce
Parsley Potatoes Green Beans
Combination Salad
Strawberry Shortcake
Coffee

Sunday

Breakfast

Strawberries and Cream
Frizzled Bacon Fried Egg
Coffee Cake
Coffee

Dinner

Celery Stuffed with Roquefort
Bouillon
Roast Beef, Pan Gravy
Françonia Potatoes Spinach Ring
Cantaloupe Salad
Filled Sponge Cake Sweet Cherries
Iced Chocolate

Supper

Platter of Cold Meats
Scalloped Potatoes
Bowl of Salad
Hot Spice Cake
Beverage

[Copyright: 1930: By The Chicago Tribune.]

PET RECIPES

Have you a special favorite dish that you and your family particularly enjoy on occasions? Perhaps handed down in your family for generations; perhaps developed and perfected by yourself? If you have one, simple or complicated, that is so good you would like to share it with the world, write it out in detail and send to "Pet Recipes, care The Sunday Tribune." If selected as worthy and published you will be paid $1 for it.

To Preserve Children.

Take one large, grassy field, one-half dozen children, two or three small dogs, a pinch of brook and some pebbles. Mix the children and dogs well together and put them in the field, stirring constantly. Pour the brook over the pebbles; sprinkle the field with flowers; spread over all a deep blue sky and bake in the hot sun. When brown, remove and set to cool in a bath tub. C. D.

Pineapple Delight.

One-half cup tapioca, one-half cup sugar, 1 pint hot water, 1 small can crushed pineapple, pinch of salt, one slice lemon and 1 egg white.

Cook the tapioca, sugar, salt, and lemon in the hot water until the tapioca is clear. Add the crushed pineapple and cook for five minutes longer. Cool and fold in the stiffly beaten egg white. Chill thoroughly before serving. W. C.

Pet Economy

Tell us about your pet economy or an odd economy of some one you know and we'll pay you $1 if we print your letter. Address Economy, Sunday Tribune.

Ironing Time Shortened.

I dislike to iron, therefore I save in that way all I can. I fold my sheets with precision and lay them on the ironing blanket. By the time a few articles are ironed over them the sheets begin to look quite smooth. I take them off one at a time and by the time the rest of my plain clothes are finished my sheetse are all ironed with little energy. M. T.

Attractive Table Coverings.

Unable to afford the expensive filet lace table clothes, which cost from $25 to $50 apiece, I substitute lengths of filet curtain materials. A fish net weave with squares one-quarter of an inch across makes a lovely Sunday night supper cloth. The cost is less than two dollars. The popular theatrical curtain gauze which comes in many pastel tints is another pretty material for an informal table and the cost is from sixty cents to one dollar, depending upon the length of the table. Many women buy this kind of curtain material for supper cloths, saleswomen in drapery departments of the large stores say. W. S.

Economical Neighbor.

As a newcomer to Chicago I met a neighbor who often asked me to care for her children while she was out. I asked and wanted no payment, of course, but could not help being astonished and annoyed when she made the usual request one day and accompanied it with what she must have considered a quite generous offer.

Knowing that my electric iron was broken, she said: "You may use my iron while you are taking care of the children if you want to pay five cents an hour to cover the cost of the electricity!" L. J. P.

Saves on Hose Bill.

When purchasing silk stockings I always buy two pair, identical in color and texture. Then when a run appears in one stock I still have a good pair. This is my pet economy. K. P.

PEOPLES GAS • STORES • OFFER

a cork INSULATED Leonard REFRIGERATOR

$28.50

A sturdy, three-door, hardwood refrigerator. Two roomy provision chambers keep large food supply at safe temperature. Ice-saving wall of cork insulation throughout. White enamel lining. Golden oak finish. 50-pound ice capacity. A wonderful value at $28.50.

$2.70 Down

Small additional carrying charge for deferred payments

Also 75-lb. capacity, $33
100-lb. capacity, $36

FROST STEEL Leonard REFRIGERATOR

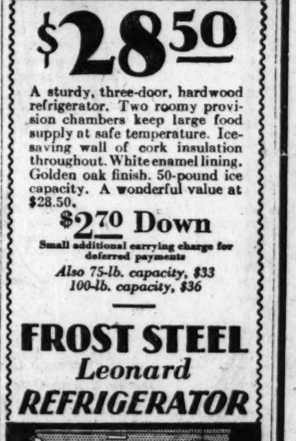

$34.20

A steel refrigerator at a wood-cabinet price! Extra large shelf room, keeps large quantities of foods crisp and cool. Ice-saving construction throughout—three doors, with air-tight gaskets; approved cork insulation. Grey crinkle finish, white enamel lining. 50-pound ice capacity. See it today at your nearest Neighborhood Gas Store. $34.20.

$3.75 Down

Small additional carrying charge for deferred payments

Also 75-lb. capacity, $43
100-lb. capacity, $49.10

PEOPLES GAS STORES

Michigan Ave. at Adams St., and 14 Neighborhood Stores

(See telephone book or gas bill for Neighborhood Store addresses)

For *New Effects* in Tinting Lingerie

favored by famous Paris couturiers

HOME tinting is now done in a new way. Lingerie looks fresher, newer than ever before.

An exclusive German formula makes all fabrics "take" the color quickly and *evenly*—no streaking or spotting. Mere "surface tinting" cannot equal its results.

By this method, known as New INSTANT RIT, colors are made *clearer*—and even daintiest pastel tints last through extra washings.

INSTANT RIT dissolves *completely* in 40 seconds.

25 lovely colors for:

Lingerie Curtains
Hosiery Children's clothes
Dresses Scarfs, gloves, etc.

At your druggist or department store. 15c per package.

WHITE RIT—Color Remover (Harmless as Boiling Water)

Any color, even black, completely removed from all materials by WHITE RIT (color remover). Also takes spots and stains from white goods—even ink, fruit, perspiration, rust, etc. Restores "yellowed" or "grayed" white goods to original whiteness.

INSTANT RIT

Tints or Dyes All Fabrics, Any Shade

Note: ALL RIT is INSTANT RIT whether so marked on package or not.

Quick Relief for Sore, Itching, Burning Feet

a liquid SOOTHING is better Oil of Salt

At All Druggists

No waiting.
No disappointments.
Just brush or comb in.

BROWNATONE
GUARANTEED HARMLESS

Sports Fashions....

for the game or side lines

At Today's New Price Level

Summer's the play-time of the year and it's important to have just the right clothes—fashions for motoring, for golf, tennis and smart new spectator costumes. The cost of your entire wardrobe will be surprisingly low if you make your selections at Wieboldt's where the most successful new modes are featured far below what you would expect to pay for garments of such unmistakable chic and quality.

The Silk Frock with Basket Weave Coat

Quite indispensable is the ensemble consisting of a sleeveless silk frock and basket weave coat in white or matching shade. So well made that they may be worn separately. The new pastel tones and white. A wide selection at

$16.40

Silk Jacket Frocks For All Occasions

Jacket frocks will be worn everywhere this season. Unusually attractive is the frock sketched in white flat crepe embroidered in bright shades.

$25

Hat, $5 Bag, 2.95 Hat, $5 Bag, 2.95

Tee Off Properly in a Three-Piece Knitted Suit

You'll start the game with assurance if you wear this smart new knitted costume. It consists of a skirt, slipover sweater and jacket to match. A real value at

$12.95

A Shantung Tennis Dress

'Twill be a love game for her who wears such a becoming white silk tennis dress as the one sketched at the right. Also shown in pastel shades.

$10.75

The New Sports Hats Are Smartly Brimmed

The new sports hats frame the face becomingly and prove decidedly cool and comfortable to wear. Choose from hosts of new styles in baku, felt, stitched crepe and split peanut. The season's newest colors. Large and small head sizes.

$5

Shoes That Toe the Mark in Fashion

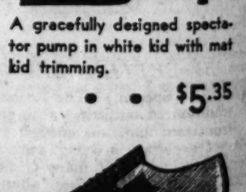

A gracefully designed spectator pump in white kid with mat kid trimming.

$5.35

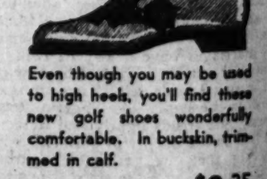

Even though you may be used to high heels, you'll find these new golf shoes wonderfully comfortable. In buckskin, trimmed in calf.

$3.35

New Hand Bags

Fashion has given especial attention to hand bags this season and you'll be delighted with the showing at Wieboldt's. The newest shades.

$2.95

Others at 1.95 to 7.50

Chiffon Hose

Fine, sheer hose in shades to harmonize with your new costumes. Picot tops. All silk in every stitch.

$1.35

Others, 1.00 to 2.50

Other shoes, 5.35 to 10.50

Inquire About the Wieboldt Fashion Plan

WIEBOLDT'S

ON OGDEN AVE. NEAR MADISON Seeley 1000

ON MILWAUKEE AVE. NEAR ASHLAND Armitage 1000

ON LINCOLN AVE. NEAR BELMONT Wellington 1000

EVANSTON 818-824 DAVIS ST. University 2400

Patterns and How to Use Them

By Clotilde

...ming Dresses for ...time, School and ...eral Wear May ...fashioned from ...e Smart Patterns.

...bodice of this smart dress, ...ade by pattern No. 3279, ...ses in surplice fashion, fin... ...ened at the hip with a pretty ...ed, and combines with the wrap... ...ed skirt with its graceful drapery ...e left side, to give the figure ...e. The normal waistline is indi... ...by the seaming that makes the ...t through the hips and the ...ed lines of the bodice more prom...

...ckless with the surplice clos... ...ness is a becoming fashion and ...es the dress at the neck beauti... ...The long, close fitting sleeves ...erfectly with the rest of the ...

...sure chart comes with this pat... ...showing clearly how the different ...es are put together. A close fitting ...ment must be perfectly put together ...e comfortable and to look well. ...t need not be so tight as to be ...ortable, but the lines must be ..., and there must not be any ...ing. Lay the sleeve flat on a ...or table, having the under ...e edge away from you. Still al... ...the sleeve to stay on the table, ...the upper seam edge over to ...the under edge, and pin together, ...ully matching notches. The ...t fullness at the elbow should be ...ed of by taking small darts or ...—spacing evenly and having ...s run at right angles to the seam. ...e tucks must be well pressed. ...e should be a smooth fold from ...p to the bottom of the sleeve, ...on the outside. If the fold isn't ...ht and flat, release the necessary ...and shift the upper seam edge ...ly, until the twist is removed. ...the sleeve on after basting to... ...holding the arm straight, and ...creasing at the elbow. If any ...ess is felt, the seam must be let ...enough for the sleeve to be com...table.

...ack and white printed silk crêpe, ...a silk crêpe, crêpe marocain and ...e chine are lovely materials for ...ses of this kind. The collar and ...e will look well made of a con...ting color; and if a print is used ...e dress, a plain color should be ...for the contrast.

...ided dimity, cotton broadcloth, ...ism, sateen or percale are among ...rely washable cotton materials ...able for a dress made by pattern ...1264 for the small girl of school ...It will be an easy dress to make, ...skirt being cut in two pieces, ...ed at the sides and gathered to ...lower edge of the bodice. This ...ed bodice has narrow ribbon ...ed used as a belt, with loops ...ng ends, worn at a normal ...tion. The neck of the dress is ...ed with one of those pretty cape ...s and the dress is slashed down ...the neck at the center front, and ...slashed edges finished for closing. ...or matching the ribbon worn at ...waist, covers this slashed opening. ...sleeves are full length and tight ...ist. Of course, if you choose, the ...s can be made short. Crêpe de ..., taffeta, and wool challis are also appropriate materials—the crêpe and taffeta making lovely little party dresses.

A new silhouette with flattering lines, equally suited to the youthful type or the woman with a mature figure, is shown in pattern No. 3033. The shirring through the bodice is responsible for making it becoming by detracting from the width. The collarless V shaped neckline, with a bow tied through a bound opening at the end of the V, creating a sunburst effect, is a smart detail. The close fitting sleeves are cut to flare slightly towards the wrists, and the low placed circular fulness of the skirt gives a smart flare to the hemline without detracting from the snug fit through the hips.

The shirring must be done on clearly marked lines, and the stitches must be short and evenly taken. After the several rows have been put in, pull the gathers up close, then slowly let them out to make the shirring the right length. It shouldn't be difficult to space the fullness evenly. A "stay" is set underneath the shirring to hold it in place.

Black silk crêpe is smart for daytime occasions, and navy blue silk crêpe, printed silk crêpe, chiffon voile print and crepe Elizabeth are also appropriate materials.

3279 — Woman's and miss' dress. Sizes 16 and 18 years and 36, 38, 40 and 42 inches bust measure. Sizes 36 requires 3½ yards of 39 inch material with ⅞ yard of 39 inch contrasting.

3033 — Woman's and miss' dress. Sizes 16 and 18 years and 36, 38, 40 and 42 inches bust measure. Size 36 requires 3⅝ yards of 39 inch material.

3284—Girl's dress. Sizes 6, 8, 10, 12 and 14 years. Size 8 requires 1¾ yards of 39 inch material with ⅛ yard of 18 inch material for the ties and ⅓ yard of 27 inch contrasting for the collar.

Order Blank for Clotilde Patterns.

Clotilde Patterns, Chicago Tribune, 220 East 42d street, New York City.

Inclosed find $..... Please send me the Clotilde patterns listed below:

Pattern number	Size	Price
3279		
3033		
3284		

Name .....

Number and Street .....

City .....

State .....

Write your name and address plainly on dotted lines, giving number and size of such patterns as you want. Inclose 10 cents in stamps or coin [coin preferred] for each number; wrap it carefully and mail your order to the address given above.

To Wed or Not to Wed?

By Doris Blake

...o Young People ...confronted with the Fact ...at One Likes ...mpany and the Other ...joys Solitude Seek the ...dvice of Doris.

AT LEAST, it is a healthy sign when two people sit down and ...sh each other's characters on ...paper, intending to study seri... ...therefrom the chances for a ...happy marriage. ...hat you think it is a healthier ...for youth to rush in, where these ...two angels have some fear about ...ding, without any preamble other ...the belief that they are "des... ...ly in love." And perhaps you ...right. Again, perhaps the man ...the girl in the following character ...ches are just a little sounder in ...ir method of approaching the great ...ness. At least, if their opposing ...ments bring the marriage to ...k then they will be aware that they ...not jump into it each knowing exactly ...what the other was. Better still, how... ...e, in this starting out fully aware ...each other's mental traits. The necessary rule ...of compromise is made more easy ...by a complete understanding of each ...other.

An Interesting Slant.

It is an interesting slant, however, ...the working minds of some of our ...young people that the matter of op... ...temperaments does give them ...serious thought. We who look into ...the causes of so many of our divorces ...have felt it is a problem due for ...the most serious consideration, and ...this writer, anyway, the character ...sketch has a healthy portent. While ...the inevitable difficulties of adjustment ...which the union come to pass, she ...has been qualified to make a decision ...upon her own—than are the two concerned. Only they can determine to ...what lengths of compromise their na... ...will extend. Compromise will ...be the key to successful marriage in ...this case. Not compromise on the ...bride's side alone. On the young wom... ...part, she will have to learn the ...art of greater sociability, as he will ...have to develop a finer discrimination ...in her friends.

The Man She Loves.

Anyway, here are the photographs, ...the accompanying documents to my way of ...thinking, regardless of the solution of ...the query whether to wed or not ...which can be answered only by the ...participants themselves, as already said:

Age: 25. Appearance: Attractive. ...Character: Gentlemanly, courageous, ...manly, pleasure loving, humorous. ...Disposition: Cheery, unselfish, true, ...generous.

Virtues: Honest, patient. ...Finances: Of good stock. ...Habits: Not wealthy—but he holds ...a good position. ...Faults: Too fond of parties. He has loads of friends, whether good or bad, and is too generous to his friends, who do not appreciate his kindnesses. He does not like to remain home, but is always on the go. He wastes his energies, time and money on these friends, most of whom have bad reputations.

Points in common: We're both deeply in love. We enjoy the same radio programs, music and shows. Each is solicitous for the happiness of the other. We hate deceit, are absolutely true to each other, both have a sense of humor, are happy when in each other's company, and can find more enjoyment together than when there are others around. We are both admired by the opposite sex but stick together like glue. We confide in each other, extend help and sympathy when needed. We do not argue or wrangle but talk out an unpleasant situation. In other words, we analyze a little spat and start anew, resolving to do better next time. Hence, we have come to know each other and understand each other wonderfully well. We are both a little jealous.

Their Friendship.

Friendship: We have known each other five years, the last two have been "steady" years. This is not "love at first sight," but a true and tried friendship which gradually developed into love. He is popular; I am not. He likes loads of friends; I like a few. He loves entertaining; I seldom do. Do you think we could possibly be happy with this one barrier in our way?

I couldn't possibly consider making our home after marriage a playground for his wild friends, who are always ready to sponge on any one who will let them. I want a nice little home, babies and love. I would be a good wife, can sew and cook fairly well. I love children but would never let the children take the place of my husband in my affections. But I cannot keep up with him socially.

Shall I continue going with him, and what would you advise us to do concerning this matter? I am one extreme and he is another. We get along royally and are extremely happy until some of his friends step in and a quarrel ensues. I hear stories about him which I'd rather not believe, and really only believe half of, sometimes none. Our temperaments are ideally suited. We have the same interests. In all there is nothing wrong in the courtship except that he is inclined to be wild, and I am inclined to be mild.

What shall I do, and what shall he do to make a success of our marriage? We are going to do as you suggest. He says I am too good to go about with some of his friends—hence, he could not take me always to go visiting.

The Girl He Loves.

Age: 22. She is ladylike, quiet, refined proper at all times. She hates wildness, doesn't care for parties. She has a few good, true friends and does not believe in having loads of friends. She will be a perfect wife, is motherly for her age, is affectionate, is fond of movies, vaudeville, music, dancing; is neat, clever, precise and hates deception. She has never smoked or drank in her life. She is fine, sweet, wholesome, and true. She loves children, has great sense of duty, is ambitious in business, clean, methodical, and systematic in her habits, is well liked by other fellows and girls for her goodness.

We both have identical ideals—like the same shows and music and hate anything extreme. We are both unselfish where it concerns the other, are both deeply in love, are both of an attractive disposition, nature and appearance, and are in close harmony in every way but one.

Her One Big Fault.

She is not fond of parties, boisterous people, and is not fond of entertaining except for her best friends. She does not enjoy meeting people but is content with her own circle of friends. She is shy before strangers and dislikes most of my friends, whom she calls vulgar, without character or principles. She says that after we marry our home will not be a hangout for my friends, who are always looking for some excitement or other. They are only young and pleasure loving. She is quite sedate for her 22 years, but also lovable, kind, true, and has much admired characteristics.

She is the serious type and has had a most unhappy childhood. Could we make a go of it? I like company, pleasure, parties, laughing, singing, dancing much of the time and am extremely lonesome without them. She is writing you an analysis of me. Neither of us is to see what the other wrote until you publish the descriptions.

Is it possible for two like us to marry and be happy? We are ideally suited except for this great difference.

After analyzing the two portraits, what would your advice be, reader. To wed or not to wed?

Carlsbad Sprudel Salt

The natural remedy for

OBESITY

Profs. Ebstein and Pfeifer hold that, in obesity, the natural Carlsbad Sprudel Salt should be taken dissolved in warm water, early in the morning and before retiring.

Use no substitutes. Write for booklet. Carlsbad Sprudel Water, bottled at the springs, also imported by Carlsbad Products Co., New York.

Money Made at Home

How you have made or are making money at home is of interest to other women. Tell them about it and The Tribune will send you $1, thus piling cash on cash. Address Money at Home, Sunday Tribune.

Tutors Russian Boy.

I have done various things at home to make a little money. Just now I am tutoring a young Russian boy in English. He comes four mornings a week and I charge him 75 cents an hour.

It not only gives me a little "pin money," but is a real pleasure, too.

B. B. A.

Wax Flower Decorations.

All during my high school days I earned my carfare by making wax flower centerpieces for tables, which I sold to several novelty stores in my neighborhood. I earned about $1.50 per week as an average on each order. This paid my carfare and I still had plenty to save.

D. S.

Serves Lunches to Teachers.

There is a teacher living upstairs in our building and she told me of how one woman makes money in her own home. This woman lives close to a large school which has no restaurants near, so she serves lunches to the teachers in her own dining room. She also makes up box lunches, apple taffies, fudge, etc., for the pupils.

Whenever she makes a cake or some other delicacy that one of the teachers fancies, she often takes orders from the other teachers for one just like it. The price of her lunches is 35 cents. In this way she averages $20 a week, besides being able to feed her own family at no cost.

G. O.

Children Are Often Poets

They Make Remarks That Show Imaginative and Spiritual Beauty. Why Not Record These Little Lyrics?

By Gladys Huntington Bevans.

"IF I had my life to live over again"—have you ever said it? And what were some of the things you would do, if you had your life to live over again?

Yes, this would be wiser and that would be wiser. The only trouble with that is that you wouldn't really do it unless you possessed wisdom you now have. But there are some things that you could do without the wisdom you have now. All you need is, perhaps, a suggestion early in the game from one who has been over the same ground.

If I had my life to live over again I know one thing I'd do. I'd keep some sort of running comment, in some sort of notebook, of the babyhood and childhood that I myself have been in closest touch with.

By that I don't mean a full diary. Not that a full diary wouldn't be invaluable. In fact, a day-by-day record of a baby from its birth, written by an intelligent mother, with a background of some study, would be a marvelous document—not only for the mother to have, and, perhaps, when he is quite grown up, for the baby, but for reading by young men and women who expect to have children.

But it was no such stupendous task as that that I meant. Because, if you have charge of your baby's food and his outings and his clothes and his illnesses—if, perhaps, you aren't very strong, or have money troubles, or other personal things on your mind—if you can scarcely get enough sleep and forego your usual fastidious grooming of yourself—if you try to keep up some social life and read a little—well, all those things don't seem to leave you a minute for such an indulgence as making even the most sketchy notes on the babies and the children. Still, if I had those years to live over again, I'd do it, by hook or crook—if I had to keep a notebook and pencil tied round my waist.

Things Worth Remembering.

Now, of course, there are many things worth remembering that you could note. You might choose to make a record of your baby's speech, or of his interest in music, of his artistic talents or his adventures. There are many other things you might record.

But I would choose to keep notes of the poetic things, and the things that reveal a spiritual perception. Sometimes this latter comes out as actual poetry—sometimes just as deep speculations. Also, I would keep a record of the unusually thoughtful or discerning remarks, as, for example, the question asked by a child who had been hearing about the religions of the world, and who asked, "Is the Christian religion just one more faith, or is it the true religion?" It is those three sorts of things I would try to write down.

Sometimes I think every child is a poet—or a mystic—or possesses spiritual perceptions of great fineness.

Some children, of course, in a greater degree than others—but all to some degree.

The trouble is that when children say in our hearing the things which justify such a belief in their powers they don't register with us—though, if we saw some of those very words on the printed page they would arrest our attention. Their interest or beauty would reach us from outside. But when our own children say them in everyday conversation, we don't hear them with our inner ear, at all.

Lift Up Your Eyes.

But alas! Still oftener those poetic or spiritual things don't ever get themselves said. In some children's lives there aren't the pauses, the quiet, the certainty of a sympathetic listener that make them voice a delicate, poetic, or profound feeling, one that is outside the realm of the commonplace. So many of us parents, concerned with the material aspects of everyday living (and they are ever present), don't raise our eyes above them. It would be well if we did.

And this idea of raising of the eyes above a constant concern with physical or material things might almost be taken literally. How often, for instance, do you lift your eyes and actually look up at the sky with your children—especially, you city mothers? The sky at night—or the sky at early morning—in the east, and in the west? A veritable poem sprang into existence the other day when a child, awakened by something at dawn, went to his window to look out and up. His brief description of the sky just before the sun appeared was a gem.

The night sky in summer, when the moon comes up like a great Japanese lantern, or a moonless night, when the stars are out and seem to rest on the trees like Christmas candles, are full of meaning to a child. A conversation carried on leaning out of the window one evening just before bedtime—looking up at the moon and stars in their dark sky, ended with, "The moon is my bed and the star is my pillow."

Looking at the sky seems to awaken often in children a distinctly spiritual as well as a poetic response. I have known most interesting talk to begin in this way.

[Copyright: 1930: By The Chicago Tribune.]

Mercolized Wax Keeps Skin Young

DO you know that just beneath that soiled, discolored, faded or aged complexion is one fair to look upon? Nature causes the normal skin to peel off in tiny, unseen, flour-like particles, a little each day, renewing the complexion of youth naturally, but there comes a time when this skin shedding slows up. Worry, overwork, sickness, inactivity are reasons that cause the face to be blotchy, discolored, pimply and old looking. The thing to do, if you wish to look your prettiest at all times, is to assist nature in the process of absorption by using pure Mercolized Wax. Get an ounce at any drug store or beauty counter and use as directed. It gently but surely peels away the outer scarf skin, removing freckles, pimples, blackheads or a muddy complexion. The underneath skin, now in evidence, is clear, pink, fresh and velvety, and the entire face looks years younger. Mercolized Wax brings out the hidden beauty. To quickly remove wrinkles and other age lines we recommend a face lotion of unusual merit. One ounce powdered saxolite and one-half pint witch hazel.

Our Greatest Bargain DOLLAR DAYS

VELVET RUG 9×12 ft.

9x12 foot Seamless, Fringed Velvet Rug—woven of wool yarns in guaranteed fast colorings—genuine oriental pattern—one-piece—no seams—fringed ends—$45 value.

$29.95

$1.00 Down, Convenient Weekly or Monthly Payments

NO INTEREST TO PAY
NO CARRYING CHARGES
THE PRICE WE QUOTE IS THE ONLY PRICE YOU PAY
DOWN

FELTOLEUM ART RUG

9x12-foot genuine Feltoleum Rug—looks like a wool rug—wears like tile—EXTRA HEAVY grade—guaranteed fast colors—gorgeous pattern—one-piece—no seams. A mere mopping wipes out the foot marks of the day . . . no scrubbing.

$8.95

$1.00 Down, $1.00 Monthly

Porcelain Trim Gas Range

With Oven Regulator

Polished blue steel cabinet gas range with high baking daylight oven and broiler oven, four burner top. Nickel and porcelain trim, at **$39.90**

$4.00 Monthly

Quilted Rayon Satin Spread and Pillow

Shirred and flounced and ruffled so as to add a soft, fluffy, airy and colorful atmosphere to your bedroom. Comes in any color. Extra liberal size spread and big, fluffy pillow . . . for any size bed. Both for **$13.95**

$1.00 Down, $1.25 Monthly

Coxwell and Ottoman

Spring seat and back Coxwell chair and Ottoman in a variety of genuine Jacquards—made with a reversible spring-filled cushion and spring seat; seat high Ottoman to match. Both for **$39.95**

$1.00 Down, $3.50 Monthly

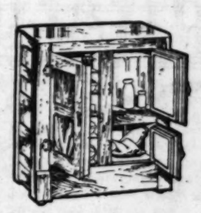

Side Icing Refrigerator

Has fine white enamel provision chambers; thoroughly sanitary; automatic trap locks—saves ice..... **$18.90**

$1.00 Down, $2.00 Monthly

White Enamel Dish Cabinet

White enamel inside and outside. Dish cabinet has 5 shelves, making 6 compartments; sturdily built throughout . **$9.45**

$1.00 Down, $1.00 Monthly

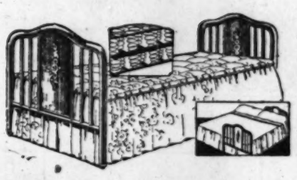

Coll Spring Double Da-Bed

For the guest or extra bed requirement this brown walnut enamel finish steel double da-bed with thick cotton mattress, button tufted with fine cretonne covering and flounce. Lift-over style. Coil spring..... **$23.90**

$1.00 Down, $2.00 Monthly

Starting Monday

All Electric Clock With Genuine Marble Base

Add a charm and beauty to your living room, together with everlasting perfect time telling service. This all electric clock requires no winding. It runs ALWAYS. Merely plug into your electric socket. Genuine Marble base . . . silver finish figures. Smart and new. A bargain at **$15.45**

$1.00 Down, $1.50 Monthly

For 1 Week Only

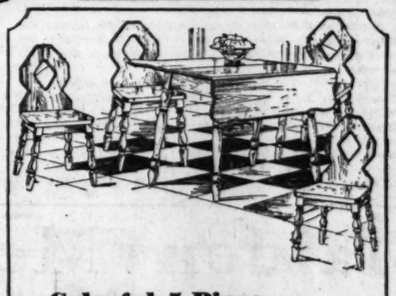

Colorful 5-Piece Breakfast Set

Add color to your kitchen or dinette, together with sturdy elegance. 5 pieces in silver gray. Decorated in harmony. Double drop leaf table with 4 chairs of substantial cabinet workmanship. 5 pieces..... **$21.85**

$1.00 Down, $2.00 Monthly

Only $1.00 Down

3-Piece Colorful Woven Fibre Suite

Cheerful and comfortable fibre suite, will lend charm and beauty to your home. It is sturdily built and finished in smart new Cafe with bright cheerful cretonne to harmonize. Spring seats. Divan, Arm Chair and Arm Rocker, 3 pieces,

$39

$1.00 Down, $3.00 Monthly

New Beauty Line Edge Decorated Steel Bed

Sturdily built of all steel with the new beauty line beveled edge and two decorated steel panels. Brown walnut enamel finish throughout.

$11.95

$1.00 Down, $1.00 Monthly

Chest of Drawers

Handy for linens and furnishings—4 drawer chest of selected American gumwood. Walnut finish throughout.

$9.95

$1.00 Down, $1.00 Monthly

Felted Cotton All Around

Inner Spring Mattress

182 deep resilient inner-coils surrounded by layers of felted cotton top, front and sides. Art ticking, hand tufting; over 50 pounds of sleeping joy; $25 worth of value. Years of solid comfort at a new low price of **$13.95**

$1.00 Down, $1.50 Monthly

Dresser and Wardrobe in One

Has genuine French plate mirror, built of selected gumwood, rich walnut finish **$19.95**

$1.00 Down, $2.00 Monthly

Occasional Table

A gorgeously designed table . . . with burl walnut top of unusual beauty . . . splendid cabinet craftsmanship . . . a table that will lend distinction to any surroundings **$13.50**

$1.00 Down, $1.25 Monthly

At All 6 Stores

STRAUS & SCHRAM

665-667 West Madison St.
Near Union Street, 1 block East of Halsted
Open Monday and Saturday Evenings Till 10

834-836-838 W. 63rd St.
Northwest Corner Green Street, 1 Block West of Halsted
Open Mon., Tues., Thurs. and Sat. Evenings Till 10

3318-3322 Lincoln Ave.
At School Street, 1½ Blocks North of Belmont
Open Mon., Tues., Thurs. and Sat. Evenings Till 9:30

4128-4130 West Madison St.
At Karlov Avenue, Just West of Machno Theater
Open Mon., Tues., Thurs. and Sat. Evenings Till 10

424-426 East 47th St.
Just East of South Parkway (Grand Blvd.)
Open Mon., Tues., Thurs. and Sat. Evenings Till 10

3454-3458 West 26th St.
Northeast Corner St. Louis Avenue
Open Tues., Thurs., and Sat. Evenings Till 10

Dispensers of Warm Weather Viands

By Edith Weigle

A Japanese screen for the porch or patio.

Iced tea for four on the newest table.

The Tea Table Beckons with a Mighty Lure When Long, Langorous Days Arrive.

ONE of the pleasantest moments in a summer day comes when we gather around a small, informal table for luncheon or for afternoon tea, a table set with gay colored linen, glass, and china and placed on the porch or in the garden. Iced tea, simple salads, sandwiches, and fresh berries and cream seem twice as delicious when eaten al fresco.

In May and June we are all moved by the spirit of gayety and desire for freedom from conventionalities that prompted Marie Antoinette to desert formal court routine for her "petit hameau" and sent her ladies in waiting fluttering about her like gorgeous butterflies as she played at being a dairy maid, and as she moved from one enchanting cottage to another about that little pond on whose mirror like surface swans glided silently with all the majesty the queen had cast aside.

Only the other day I heard that one of Chicago's wealthiest women takes greatest delight not in her town house, nor in her estate in Lake Forest, but in a small, unpretentious cottage set among fruit trees on the slope of a little hill in the country. It is her chief joy and relaxation.

Today are shown two summer tables, one in the French provincial, another in the modern manner. The former is covered with an old piece of toile de Jouy and is set with pewter and imported china. But please note especially the most artistic Japanese screen of iron which is hung above the table, making a silhouette of delicate tracaries against the plaster wall of the porch.

It can be used in several ways. It may be hung against the glass in a window, thus giving a decorative effect to an entire room, or it may serve to break the monotony of a plaster wall of a sun porch, or of the stucco wall in a patio, or it may be placed on the stone floor of the latter, like a screen, and used with a heavy jug or vase as a bit of unusual decoration, in a corner.

The screen pictured was made by hand in Japan and is a good illustration of the attention given to minute detail so characteristic of the oriental craftsman.

The modern table, in another picture, is of bakelite and tubular steel and the wicker chairs, much the vogue just now, are as springy and comfortable as they are simple and practical. Notice that they are all in one piece, so to speak, a single piece of tubular steel forming the legs, sides and backs.

They are manufactured in this country, but are adapted from a modern German design, popular in Europe.

The photograph of Gloria Swanson's dressing room in her studio bungalow on the movie lot where she works is given as a case of modern decoration carried to the extreme. While doubtless practical because of many built-in storage facilities, it is a bit eccentric with its banisterless stairway and its peculiar arrangement of open shelves on the higher level.

The doors, made of mirrors, increase the apparent size of the room and are typical of ultra modern interiors.

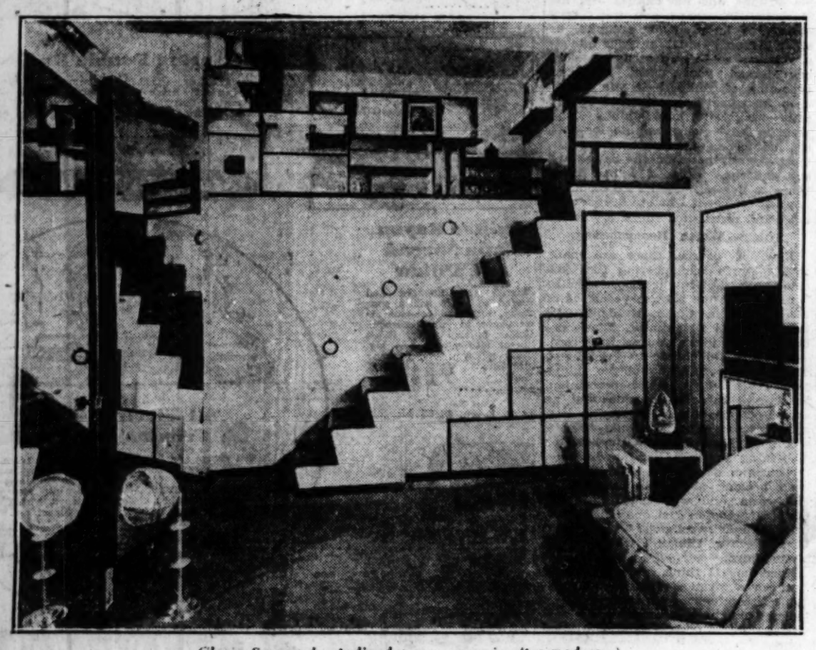

Gloria Swanson's studio dressing room is ultra-modern.

Making a Cheery Sun Room

By WillElla de Campi

Gay, Colorful Draperies and Upholstery Fabrics Bring the Brilliance of Summer Into the House.

WillElla de Campi will be glad to assist the homemaker in any problem pertaining to home furnishings. Address your letter to WillElla de Campi, The Tribune, Chicago. Inclose stamped, addressed envelope for personal reply.

WITH days growing warmer, the sun room gains importance as a rendezvous for family gatherings and the informal entertainment of guests. Furniture and decorations should be gay and light hearted in effect so that the room, with its extra quota of windows, sunshine and fresh air, may live up to the spirit of the season for which it is especially fitted.

The outdoor type of furniture made of rattan in its different forms of fiber closely resembling reed is most appropriate for use here. The material adapts itself particularly well to the simple forms of modern art, and many fascinating pieces may be found in the shops today. Low tables with glossy composition or glass tops and colorful stick reed bases; deep, squatty arm chairs and sofas with boxed cushions upholstered in amusing fabrics; chaise longues constructed on the wheelbarrow principal, light in weight and easy to pick up and roll out to the terrace are among the interesting examples.

Decorative accessories, floor coverings and fabrics for sunroom equipment, too, offer delightful possibilities. Smart little metal plant stands, reading lamps and tiletop tables find their place here. Delightful iron ring wall brackets, like those illustrated, may be bought for as little as 25 cents. Colorful pottery, either in lamps or in vases and bowls for flowers, adds nice notes of decoration.

And the rugs! What a wealth of color lies spread out upon the floors of modern sunrooms. Fiber rugs of a nationally known make with interesting designs stamped on them in colors are being sold now most reasonably. One which is exceptionally pleasing is done in a square plaid effect in shades of orange, gray and black. Hooked rugs and carpeting, as well, are being made by machine now. They are as decorative as those made by hand and are much less expensive. Grass rugs and the ever popular and washable braided or rag rugs also are suitable for sunroom use.

When it comes to fabrics there is no limit to the selection from which one may choose. If the sunroom porch is exposed to the caprices of the elements, there is a wide range of waterproof fabrics which may be used here. If a strong sun is the only real danger sunfast materials in many colors and patterns satisfactorily fill the bill. In numerous instances glass curtains are dispensed with in the sunrooms, but if they must be used, thin, light, and pleasingly colored gauzes may be found to suit any requirements.

A diversity of cushions always helps in large measure to brighten the sunroom. Chintzes, linens, reps, and similar fabrics may be used effectively

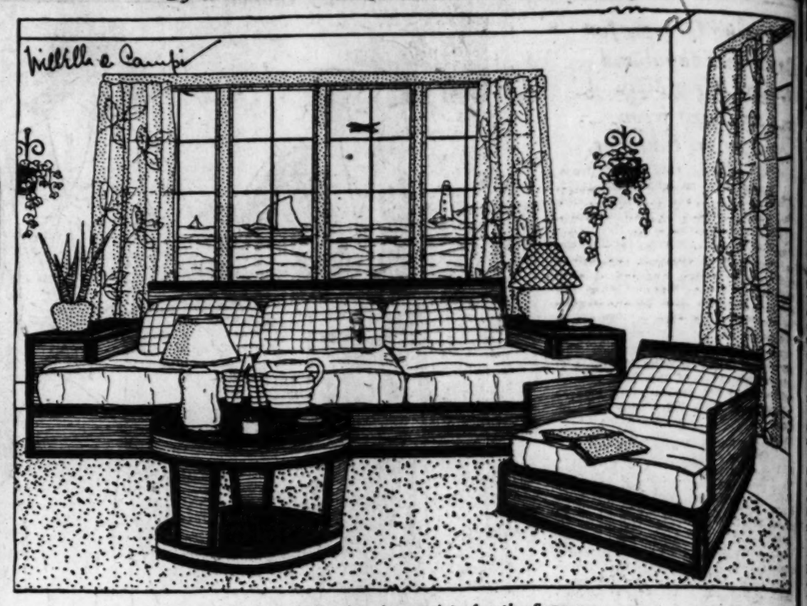

Modern Styles Are Appropriate for the Sunroom.

Many fascinating pieces for covering cushions may be picked up at a great saving from the "remnant" counters in large department stores. Perhaps just the right piece to tie together the colors already used in a room may be found here.

Today we are offering suggestions of color schemes and furnishings for several gay sunrooms, one of eastern, one of southern, and one of western exposure.

Eastern Exposure.

Walls—Flat plaster painted straw color.

Woodwork—Soft grayish green.

Draperies—Cretonne, showing clusters of graceful tulips in straw color, orange and gray, with gray-green leaves on wide striped background in light brown and orange.

Furniture—Sofa, two armchairs, and low round table, rattan stained brown, bound with soft gray-green windings. Boxed cushions of diagonal plaid cretonne in shades of orange, brown, straw, and a little green. Additional armchair with ottoman to match of stick reed painted soft gray-green, cushions upholstered in cretonne matching window draperies. Wrought iron incidentals. Parchment lamp shades.

Floor covering—Gray-green grass rug.

Southern Exposure.

[Illustrated]

Walls—Painted soft delphinium blue.

Woodwork—Glossy black.

Curtains—Printed voile, modern design, in tones of blue and black on white ground.

Furniture—Stick reed in horizontal treatment, painted white with black trim. Cushions upholstered in sapphire blue waterproof, piped with black. Extra cushions of blue and white checked material. Wide arms of sofa serve as end tables. Round table with black glass top. Black iron reading lamps. Blue pottery table lamps, white shades, bound with blue. Iron wall brackets hold black pottery containers for plants.

Floor covering—Fiber rug in two tones of gray and black.

Western Exposure.

Walls—Rough plaster, stained deep ivory.

Woodwork—Black with line of raspberry red.

Curtains—Unbleached muslin and trimmed with raspberry red and black edging. Hung by means of rings so that they may be easily drawn together.

Furniture — Loom woven fiber painted black with ivory trim. Cushions of hand blocked linen in large floral pattern in many colors, with raspberry red predominating on deep ivory ground. Polished brass hanging lantern lighting fixture. Brass candlestick lamp bases with parchment shades. Small tables hold brass trays and smoking accessories.

Floor covering—Black and ivory linoleum in squares.

Maiden Meditations

By Sara Moore

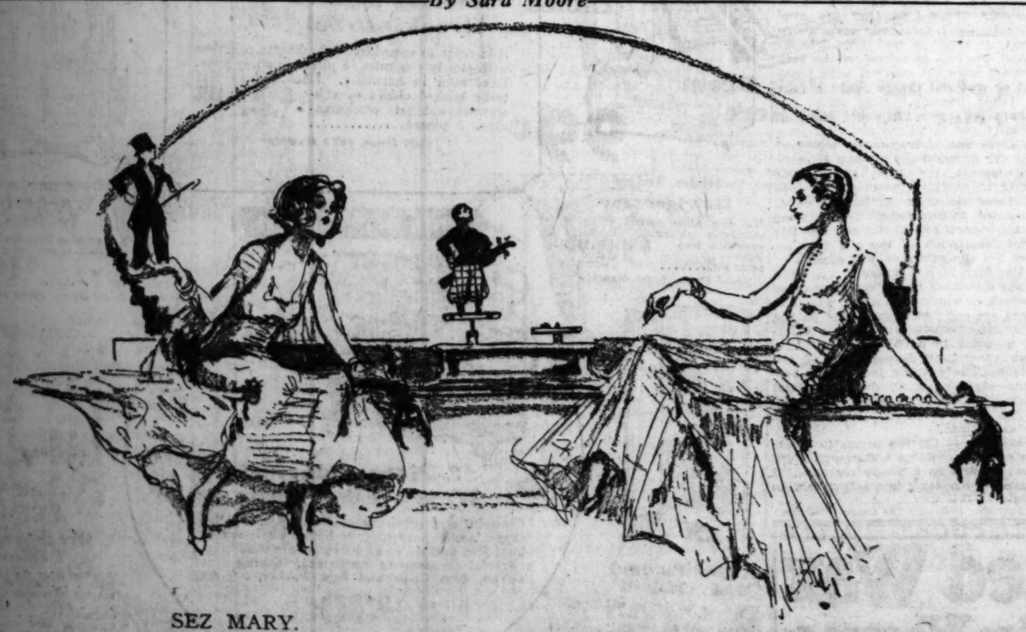

SEZ MARY.

Mary batted a verbal strike.
Men, sez Mary, are all alike.
Choosers pick with a taste diverse,
Some for better and some for worse.
Polo players "slay" debutantes;
Bankers win thrifty maiden aunts.
Lawyer, doctor or social pest—
Some one loves him above the rest . . .
Deep brunettes with some hearts abscond,
Some dames fall for the sun tanned blonde . . .
Jockey, pilot or grocer's clerk,
Kings with oodles and serfs who work . . .
When you pick one it seems to you
No one else in the world would do—
BUT
Larry, Harry or Paul or Mike,
Men, sez Mary, are all alike.

[Copyright: 1930: By The Chicago Tribune.]

In the Feminine Realm

Farm wives, not the farmer, make the best "poultrymen" in Iowa.

There are upwards of 1,500 postwomen delivering mail in various parts of England.

HOME-MAKERS TUNE IN
MENUS . . RECIPES . . SAMPLES
Child Care hints . . . Other ideas galore!
RADIO HOUSEHOLD INSTITUTE
Station KFKX—10:15 C.T.D. every morning

PRETTY CLOTHES

The Angel Dainty Dye way of having pretty clothes is highly approved by Delineator and Modern Priscilla magazines. Dye or delicately tint your clothes with no fuss or failures. The same package tints, or dyes all fabrics. At your druggist's, per package, only 10c.

Angel Dainty Dyes

The Biggest Liar

Who is the biggest liar you have ever known and what was his biggest lie? The Tribune will pay $1 for every whopper published. Write it simply and use only one side of the paper. Mail it to Biggest Liar, Sunday Tribune.

What a Whopper!

The biggest liar I have ever known was a beau I once had. He told me his grandmother owned a million dollars' worth of city property and that he was her direct heir. After a whirlwind courtship I discovered he was an orphan. W. M.

Photographs for Farmers.

He was a slick guy—looked as if he had recently dropped from a bandbox—and he was so—so interested, so urgent that every farmer have a photograph of his country residence—"beautiful done in colors, and for the trivial sum of $3.50 down, rest when finished and delivered.

Well, I hesitate to tell you just how many "hayseeds" found out that he was a liar and a big one.

One of 'em. J. C.

Just One After Another.

While attending high school there was a certain girl in our section who was known to stretch the truth at all times. About the time our annual prom was coming off this girl went about announcing that she had five bids to the prom. She named the president of our class as one who had asked her to go.

The night of the prom the girl was not there, nor did any two people hear the same excuse.

Truthful V. M.

Discriminating Women
The World Over
Use
Cuticura Soap
and
Cuticura Talcum
Daily
Why Not Try Them!

CURTAINS AND DRAPES
NEED NEW COLOR NOW
Easily done with Tintex!★

Summer drapes . . . slip-covers . . . porch cushions are bound to be a bit pale from last summer's exposure to Old Sol!

Give them back their flower-garden gaiety with Tintex.

It is so easy, so quick, so perfect in its colorful results . . . you'll be absolutely amazed that home dyeing and tinting can be so simple. Select the Tintex product suited for the work you want to do—they are all listed below.

Tintex promises you a colorful surprise!

THE TINTEX GROUP

★*Tintex Gray Box*—Tints and dyes all materials.

Tintex Blue Box—For lace-trimmed silks—tints the silk, lace remains original color.

Tintex Color Remover—Removes old color from any material so it can be dyed a new color.

Whitex—A bluing for restoring whiteness to all yellowed white materials.

PARK & TILFORD, ESTABLISHED 1840, GUARANTEES TINTEX

At all drug, dept. stores and notion counters . . 15¢

Tintex
TINTS AND DYES

NEW!
TINTEX DRY CLEANER
For Dry Cleaning at Home
Easy to use—perfect results—saves dry cleaning bills. 25c a tube.
On Sale Wherever Tintex is Sold

Greatest Value
we have ever offered!
This ~~$75~~ Roper Range
$49.50

$5 DOWN
Year to pay.
Small carrying charge for deferred payments.

Only the buying resources of Chicago's largest gas range distributor could command such a genuinely sensational value as this! Built to Peoples Gas Stoves specifications by the Roper Manufacturing Company, this beautiful gray and white range has the sturdy cast-iron construction, large-sized ovens and cooking top, and the quality porcelain enamel finish of a standard $75 range. In no sense of the word is it "sale" merchandise. It is equipped with a touch-a-button lighter and roomy utensil drawer. Both the baking and broiling ovens are fully lined with porcelain enamel.

Special terms to builders and apartment owners making quantity purchases.

Never, in our years of merchandising, have we seen a range to compare with it within $25 of this Introductory Price! Before buying any range, be sure to see this remarkable value! At all Peoples Gas Stores.

Peoples Gas Stores
Michigan Avenue at Adams Street, and 14 Neighborhood Stores

NORTH: 4520 Broadway; 4240 Irving Pk. Blvd.; 2071 Lincoln Ave.; 1402 Lawrence St.
WEST: 2145 W. Madison St.; 1550 Milwaukee Ave.; 1709 W. Roosevelt Road
SOUTH: 4329 S. Ashland Ave.; 7429 Cottage Grove Ave.; 43 E. Pershing Rd.; 13 W. 95th St.; 846 W. 63rd St.; 9935 Commercial Ave.

A FRIEN IN NEE

By Sally Joy Brou

Children May Have Free Music Lessons. Enrolling in Teache Trial Classes.

SCATTERED throughout and its suburbs are hund boys and girls anxious to an education in music. I instances the size of the fam not permit this additional expe in the weekly budget and conse the child who may have a gre of talent does not have an oppo to discover or develop it. A this condition, one of the do music schools is offering to group of interested children a free chance to become versed rudiments of the piano.

This letter from the secretary school will give you more info about it:

"Dear Miss Brown: This gives a summer course for pian ers from June 23 to Aug. 1. T centrate teaching, a class of c 6 and 7 years old, is used. Th meets downtown from 10 to 11 three mornings a week. The dren have, therefore, fifteen lessons with no charge. Ther course, no possible obligation their ture study. All we ask larity of attendance during weeks.

"We are wondering if amo readers there are not some wh care to have their children group. They must be beginne ing had no lessons, and must piano at home. Only fund work is accomplished in fifteen lot it is an astonishingly good tion. We desire to give the to children who are really mu tendencies.

"There will be a tryout held urday afternoon, June 7, at the We feel this is a worth while and are most appreciative of operation in the use of your umn.

This is a splendid opportu your young son or daughter which should be taken advan without fail. The applicants course, be beginners, having previous training, and they mu with a will to study and be meet the requirements of the If you are interested, please w sending the names of your chi any others you may know anxious to join this class. I happy to arrange for the try the subsequent enrollment.

Family Needs Clothin

"There are six of us in the trying to get along on a s some, and it is so hard to bu ing for the children. My bo are 8 and 4 years old, need They wear sizes 13 and 9. girl, 6, needs all kinds of cloth I do, also. I wear 16 or 18. can get us a few things, I thankful. Mrs.

The shoes your sons are out and discarding could be rep give these children months of I know, and the garments longer want would help their May they not have them?

Coincidenc

Coincidences in geography and persons are ever fruit stories and recollections. from the home town did you in a far corner of the earth? of the same name looks fa you? Who called you up f you were about to make the The Tribune wants to he these experiences, at 31 per dress Coincidences, Sunday une.

Found Own Name in Bo

While shopping in a book s my mother, I was looking at ond hand school books on g ing attracted to one I tho like to have, I opened it and ly leaf appeared my own na date was 1912.

Predicted Unexpected W

At an afternoon affair I fortune told by a white turba Indian. He said, looking in "Some one comes to your h puts a handbag down on Then I see the name St. L you know any one there?" I answered.

"That evening, quite unex my uncle came from New Y put his handbag down on when he entered. We picked take upstairs, but he said, bother about the handbag. I to St. Louis tonight." J. E

Beautiful, Allu
HOLLYWOO
COMPLEXIO
yours in 3 minutes a
AT LAST

we have discovered how the lov of the stage and screen keep th so fresh, so fair and smooth, so beautiful always. Their recipe simple and inexpensive. Qui spirits away ugly lines and lar . . . makes the skin satiny smo adorns it with an adorable co . . . in just 3 minutes a day.

But see for yourself just how ful this recipe is . . . how in and for a few cents it does to what no beauty expert could See how it banishes roughness color. See how it captures elusiv

Just ask your druggist for abo ounces of Orchard White and with the juice of two lemons. T have a full quarter-pint of the lotion that will give you a HOLLYWOOD COMPLEXION minutes a day.

The citrous acids seep into th They nourish the skin, tighten a strain it . . . and Orchard White rough tissue, soften and blea skin, and quickly makes it beau keeps it youthful.

Now have a perfect complex your druggist for three ou Orchard White.

A FRIEND IN NEED

By Sally Joy Brown

Children May Have Free Music Lessons by Enrolling in Teachers' Normal Classes.

SCATTERED throughout Chicago and its suburbs are hundreds of boys and girls anxious to secure an education in music. In some cases the wise of the family will not permit this additional expenditure in the weekly budget and consequently a child who may have a great deal of talent does not have an opportunity to discover or develop it. Aware of this condition, one of the downtown music schools is offering to a large number of interested children an excellent chance to become versed in the mysteries of the piano.

The letter from the secretary of the school will give you more information about it:

"Dear Miss Brown: This school will offer a summer course for piano teachers from June 23 to Aug. 1. To demonstrate teaching, a class of children, about 7 years old, is used. The class will meet downtown from 10 to 11 o'clock three mornings a week. These children will be taught, therefore, fifteen music lessons with no charge. There is, of course, no possible obligation about this free study. All we ask is regularity of attendance during the five weeks.

"We are wondering if among your readers there are not some who would like to have their children in this class. They must be beginners, having had no lessons, and must have a piano at home. Only fundamental work is accomplished in fifteen lessons, but it is an astonishingly good foundation. We desire to give the lessons to children who are really musical in talent.

"There will be a tryout held on Saturday afternoon, June 7, at the school. If you feel this is a worth while thing, we are most appreciative of your cooperation in the use of your fine column. D. P."

This is a splendid opportunity for your young son or daughter and one which should be taken advantage of at once. The applicants must, of course, be beginners, having had no previous training, and they must come with a will to study and be able to meet the requirements of the school. If you are interested, please write me, giving the names of your children or of others you may know who are anxious to join this class. I shall be happy to arrange for the tryout and the subsequent enrollment.

Family Needs Clothing.

"There are six of us in the family trying to get along on a small income, and it is so hard to buy clothing for the children. My boys, who are 4 and 6 years old, need shoes. They wear sizes 13 and 9. My little girl needs all kinds of clothing, and so do I. I wear 16 or 18. If you can get us a few things, I shall be grateful. Mrs. R. S."

The shoes your sons are outgrowing and discarding could be repaired to wear these children months of service, I know, and the garments you no longer want would help their mother. Why they not have them?

Coincidences

Coincidences in geography, time, and persons are ever fruitful of interest and recollections. Whom from the home town did you meet in the far corner of the earth? Who of the same name looks just like you? Who called you up just as you were about to make the call? The Tribune wants to hear of these experiences, at $1 per. Address Coincidences, Sunday Tribune.

Found Own Name in Book.

While shopping in a book store with my mother, I was looking at the second hand school books on a table. Being attracted to one I thought I'd like to have, I opened it and on the first leaf appeared my own name. The date was 1913. F. K.

Prohibited Unexpected Visit.

It was an afternoon affair I had my palm read by a white turbaned East Indian. He said, looking into space, "Soon one comes to your home and puts a handbag down on the floor. Then I see the name St. Louis. Do you know any one there?" "No one," I answered.

"That evening, quite unexpectedly, my uncle came from New York. He put his handbag down on the floor when he entered. We picked it up to take upstairs, but he said, "Don't bother about the handbag. I am going to St. Louis tonight." J. B. McC.

Beautiful, Alluring HOLLYWOOD COMPLEXION yours in 3 minutes a day AT LAST

to have discovered how the lovely stars of the stage and screen keep their skin so fresh, so fair and smooth, so utterly beautiful always. Their recipe is very simple and inexpensive. Quickly it erases every ugly lines and large pores . . . makes the skin satiny smooth and adorns it with an adorable complexion . . . in just 3 minutes a day.

But see for yourself just how wonderful this recipe is . . . how in less time and for a few cents it does to the skin what no beauty expert could ever do. See how it banishes roughness and offcolor. See how it captures elusive beauty.

Just ask your druggist for about three ounces of Orchard White and blend it with the juice of two lemons. Then you have a full quarter-pint of the amazing lotion that will give you a beautiful HOLLYWOOD COMPLEXION in just 3 minutes a day.

The ultrawhite acids seep into the pores. They banish the skin, tighten and invigorate . . . and Orchard White smoothes rough texture, softens and bleaches the skin, and quickly makes it beautiful . . . keeps it youthful.

You have a perfect complexion. Ask your druggist for three ounces of Orchard White.

Overloaded! Must Get Rid of Our Surplus Stock

CHICAGO'S GREATEST CHAIN OF FURNITURE STORES

Special Low Weekly or Monthly Payments On All Purchases Made at This Sale

Facing the most backward season in recent years with a mighty stock that was purchased to meet an expected spring business rush, we find our warehouse and stores filled to the bursting point. Something has to be done quick to relieve this condition so we offer you a furniture sale in which profits are forgotten in a supreme effort to unload the goods—amazing bargains and sensational reductions await you here. Prospective brides buying their outfits at this sale will save from 25 to 50 per cent. All purchases will be subject to special low credit terms and selections made for future delivery will be stored free of charge for the benefit of those buying in advance of their immediate needs in order to take advantage of these reduced prices.

Stores Will Be Open Monday, Tuesday, Thursday and Saturday Evenings

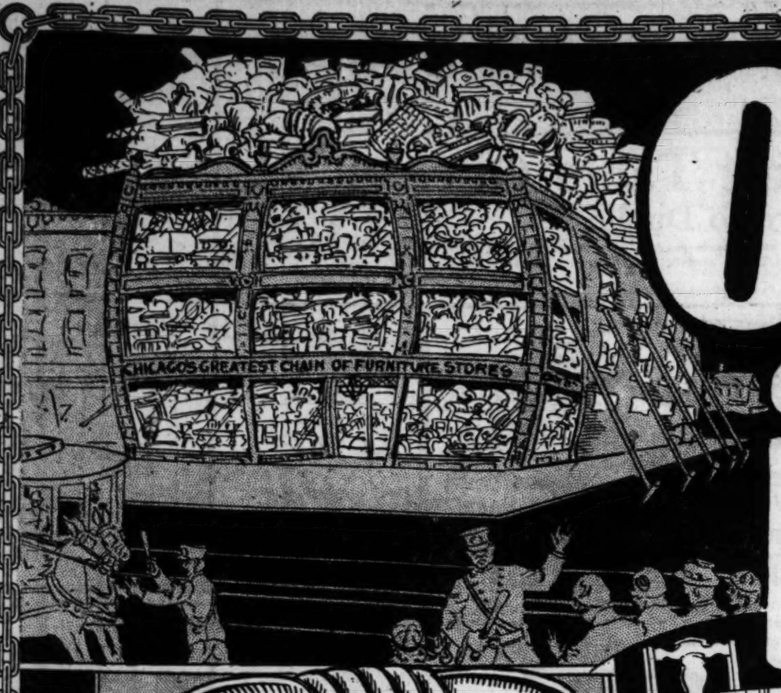

Mohair Parlor Suites

Choice of Two Pieces

No. 1.....$ 99.50
No. 2..... 119.75
No. 3..... 127.50

Choice of Three Pieces

No. 1.....$138.75
No. 2..... 159.50
No. 3..... 184.95

7-Piece Dining Set

These seven-piece dining room sets come in Spanish brown finish. Tables have oblong tops extending to 6 feet.

No. 1.....$59.50
No. 2..... 67.75
No. 3..... 76.50
No. 4..... 89.95

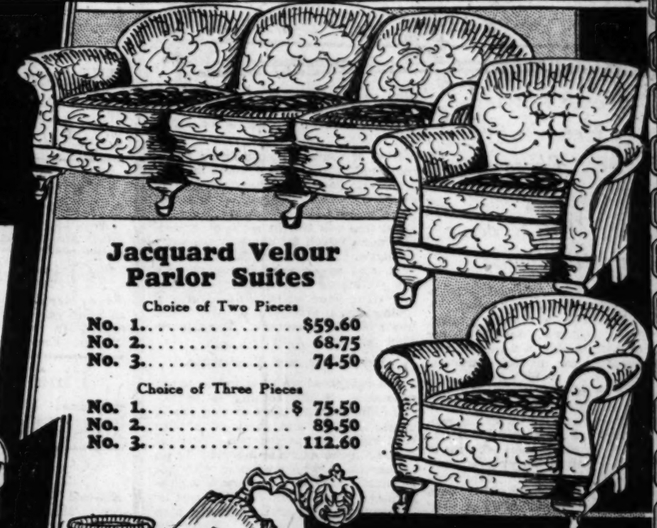

Jacquard Velour Parlor Suites

Choice of Two Pieces

No. 1.....$59.60
No. 2..... 68.75
No. 3..... 74.50

Choice of Three Pieces

No. 1.....$ 75.50
No. 2..... 89.50
No. 3..... 112.60

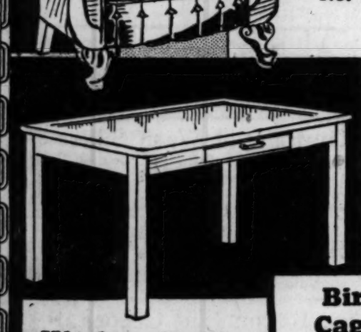

Kitchen Tables 1st Quality

Heavy 1st quality porcelain top kitchen table with white enamel base and cutlery drawer.

$3.99

Bird Cages

Complete bird cage and stand in a number of beautiful colored enamel patterns. Heavy weighted base prevents it from tipping.

$5.85

Flower Stands

Ornamental iron flower stand with removable flower pot,

89c

5-Piece Breakfast Sets

Oak, Enamel and Unfinished Patterns

No. 1.....$10.95
No. 2..... 14.95
No. 3..... 17.50
No. 4..... 23.80
No. 5..... 29.75

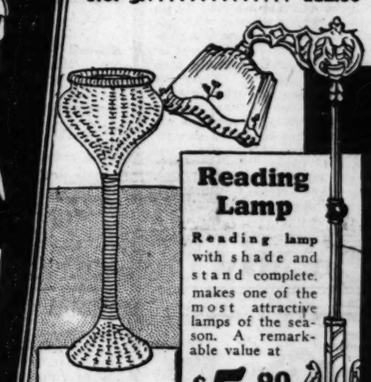

Fern Stands

Pedestal fernery in all the latest finishes. Complete with rust proof fern tray.

$1.98

Reading Lamp

Reading lamp with shade and stand complete, makes one of the most attractive lamps of the season. A remarkable value at

$5.90

Phone Stand

Wonderful phone stand values. Stand shown comes in hand decorated French lacquer finish. Price complete for stool and stand

$9.95

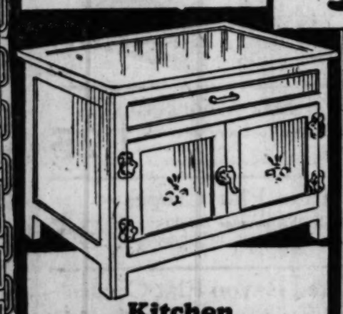

Kitchen Cabinet Bases

Kitchen cabinet bases with porcelain top. Two large compartments with handy drawer. May be had in white, blue or old ivory,

$8.95

Odd Chairs

Odd kitchen chairs with wood seats. Made from thoroughly seasoned oak,

$1.49

Thousands of Rugs to Pick From Far Too Many to Price Here

Our 12 big stores carry one of the largest stocks of rugs in Chicago. During this sale prices will be cut from 25 to 50 per cent on all patterns. There are so many different designs, colors and makes that there is no room to price them all here. Visit our nearest store where you can see them and be your own judge of their quality.

End Tables

Louis XVI. end table in Spanish brown finish. Priced at

99c

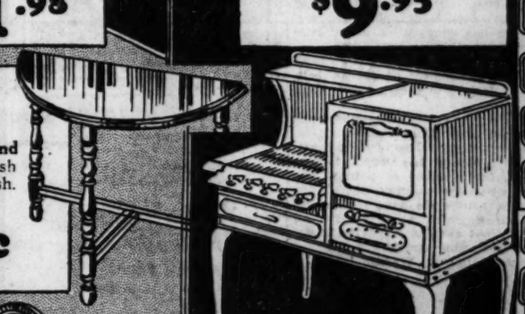

Full Porcelain Gas Range

Full porcelain gas range in white and gray, green and white, with concealed manifold. Large oven and broiler. Four-burner size. Sliding drawer beneath burner plates.

$42.50

Two Years to Pay

Bedroom Suites Choice of 3 Pieces

No. 1.....$ 59.50
No. 2..... 67.95
No. 3..... 74.75
No. 4..... 89.50
No. 5..... 115.65

Shop at Our Nearest Store

An Early Selection Gives You First Pick

Sun Parlor Rockers

Sturdily constructed sun parlor rocker. Has spring seat and padded back. Beautiful cretonne upholstering. Sale price .....

$9.95

2 Years to Pay

Park Strollers

A special showing of park strollers. Adjustable foot rest. Reclining back. Corded upholstering. Steel frame. Artillery wheels. Priced at....

$15.95

2 Years to Pay

CHICAGO'S GREATEST CHAIN OF FURNITURE STORES

GENERAL FURNITURE CO.

1155-57 MICHIGAN AVE.
4612-16 WENTWORTH AVE.
COR. 92nd & HOUSTON AVE.
1709-13 W. CHICAGO AVE.
739-43 W. 62nd ST.
6155-59 S. HALSTED ST.
1101-3-5 BELMONT AVE.
4204-06 W. NORTH AVE.
2608-12 W. NORTH AVE.
2947-49 MILWAUKEE AVE.
3910-12-14 W. 26th ST.
1800-15 LOOMIS STREET.

Svelt Lady Wins

By Antoinette Donnelly

With Modern Styles Bent on Revealing the Figure, These Inch Removing Exercises Will Receive an Active Welcome.

NEW YORK.—[Special Correspondence.]—Word is going the rounds that a famous French dress designer, one Monsieur Patou, sent out a call on a recent visit to our country for models extraordinaire.

It might be recalled that on a former visit to this country the same French stylist gathered under his protective wing and took back to Paris with him American models who made fame for themselves not only as temporary paid wearers of expensive frocks but as permanently well dressed women by right of the millions they acquired along with rich husbands. So that the call for new recruits was responded to—shall we say, in wholesale numbers?

Among the applicants, the story runs on, was one gorgeous creature of line and color, tall and slight, she thought. Five feet eight and 125 pounds. The maestro looked her over carefully, approved of her coloring and her chic, her walk and her smile. But for the glorification of his gowns, he shook his head sadly, that young woman would need to dispose of ten of her 125 pounds.

Allowing for exaggerating a bit, a license permitted all good publicity agents, the fact remains that the promised curves offered with the early change in dress mode, the better to get women to adopt the new styles, just ain't going to be.

Get Back to Work.

And so there's nothing for us to do but to get back to work on the silhouette. While we can laugh at the idea of a five foot eight young woman and 125 pounds being a trifle heavy, being women we can't laugh off the idea of trying to wiggle 140 or 50 pounds into a 1930 model. That, my sisters, is a purely unsmiling operation, unless we are blessed with inordinate good humor. Facing avoirdupois, however, does rob the merriest of us of good humor, is it not so?

If it is a waistline that we're trying to lasso with a piece of narrow belting, the comedy is pretty nearly akin to tears.

Of waistlines consistently svelt with other neat proportions I have not access to symmetry tables of such charting and stressing the proper inches, as, say, the number of pounds one should weigh for a certain height, but from one source we have the following figures, which at least give an idea of what a waist might be under proper governing circumstances:

Height in inches.	Waist in inches.
60	25.8
61	26.2
62	26.6
63	27.0
64	27.5
65	27.9
66	28.3
67	28.8
68	29.2
70	30.1
71	30.5
72	30.9
73	31.3
74	32.2

Two Inch Reduction.

But in 1930 acceptance the above findings lean slightly to the fulsome, I'm afraid. A year from now, it is predicted, a new chart will have to be established, because it is agreed that a two inch reduction in each case can be safely guessed for future guidance. Now that women have eyes on the waist line, you may be sure that it will undergo a startling change in dimensions.

But you are again pleaded with not to go in for an emaciated waist line. We want you to live and enjoy in perfect health the clothes you are pruning yourself down for. Exercise won't hurt your waist line unless you overdo horribly. But, if I know my women, they never will become so fanatical about exercise as in the past they showed themselves capable of being over diets.

Diet, of course, if your figure needs reducing. But get that smart incurve and youth-flatness at the waist line by exercising, too. Remember that almost every exercise you do for your waist line will benefit some other sectors upon which fat deposits are wont to settle. Fat around the shoulders, bust, and upper arms is routed with the stretching and bending exercises you treat your waist with. But fastening one's attention on the waist line has this advantage. You can reduce the waist easily.

Vim, Vigor, and Persistence.

A complicated set of exercises is not necessary. I am coming to believe more and more in three or four movements adopted and these done with vim, vigor, and persistence. There is a three-in-one exercise indorsed by an acquaintance who credits it with her splendidly reduced waist line in a comparatively short period of time. It is:

Stand tall with arms stretched high overhead, hands together. Sway the waist and abdomen forward and back as far as you can without strain. Keep the feet firmly planted on the floor. Be conscious of a good stretching of the muscles around the waist and hips. Do twenty times. Relax. Then, from the high stretched position, with hands overhead, do the regular toe touching movement without bending the knees.

In May

By Eleanor Jewett.

New little leaves
From buds of brown
Break with a rush
To show the town

That they are green
And fine and gay—
In party dress
For holiday!

I wish that I
Could dress as quick!
It would be a
Most useful trick.

[Copyright: 1930: By The Chicago Tribune.]

DRINK WATER IF BACK OR KIDNEYS HURT

Too much rich food forms acids which excite and overwork the kidneys in their efforts to filter it from the system. Flush the kidneys occasionally to relieve them like you relieve the bowels, removing acids, waste and poison, else you may feel a dull misery in the kidney region, sharp pains in the back or sick headache, dizziness, the stomach sours, tongue is coated, and when the weather is bad you have rheumatic twinges. The urine is cloudy, full of sediment, the channels often get irritated, obliging one to get up two or three times during the night.

To help neutralize these irritating acids and flush off the body's urinous waste, begin drinking water. Also get about four ounces of Jad Salts from any pharmacy, take a tablespoonful in a glass of water before breakfast for a few days and your kidneys may then act fine and bladder disorders disappear.

This famous salts is made from the acid of grapes and lemon juice, combined with lithia, and has been used for years to help clean and stimulate sluggish kidneys and stop bladder irritation. Jad Salts is inexpensive and makes a delightful effervescent lithia-water drink which millions of men and women take now and then to help prevent serious kidney and bladder disorders.

Bright Sayings

The Tribune will pay $5 for every childish saying printed. The story told must never have been printed in any magazine or paper. It is not possible to acknowledge or return unavailable contributions. Write on one side of the paper. Address bright sayings to Aunty Boe, The Tribune.

Because of her gentle temper Annice was frequently imposed upon by her older sisters. Once when mother attempted to reprimand Lucy, 7, for teasing Annice, 4, the latted pleaded: "Don't scold her, mother, 'cause she's kind of nice in a mean way." M. B.

Famous for Yard Goods Values!

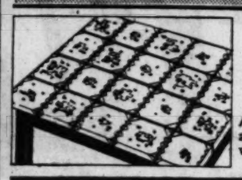

Charm Print Table Oilcloth

A Value Hard to Duplicate

Attractively designed—some are full patterned squares—and so very serviceable. A style and color for every purpose. For kitchen tables, aprons, bibs, draperies, nursery room walls, card table covers and so on. Very special.

Also on Sale at Becker-Ryan's—Halsted at 63rd St.

39c

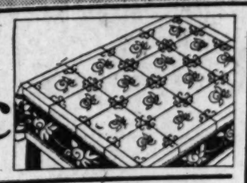

New Lot! Italian

Drapes

Rose, Blue, Green, and Red. 4.98 Value

2.98

Very attractive. Made of rayon and cotton mixed damask, with tassel fringe and rod pocket.

Also at Becker-Ryan's—Halsted at 63d Street

Paradise Permanent Prints

Save! Finely woven Prints in delightfully new patterns and colorings. Fast colors. 36 in. Yard, **20c**

Windsor Crinkle Plisse Crepe

Genuine Windsor "WASHANREDY" Plisse Crepe, charmingly designed patterns. Assorted colors. Permanent crinkles. 30 in. Yard, **22c**

Non-Cling Lingerie Fabrics

Pongee-like, smooth, lustrous finish. For slips, bloomers, pajamas, etc. Black and colors; good values at, yd., **22c**

Linen-Like Chambray

Save Here! Finely woven cotton chambrays. Pre-shrunk, linen-like finish. In solid colors and fancy checks. Exceptional values. Yard, **22c**

Fine Cotton Charmeuse

A Value! Plain or shadow stripes, lustrous quality. Fully mercerized. Assorted colors; 36 in. Yard, **25c**

Fast Color Piques

Marked Down! Gorgeous solid colors. Medium wale. For daytime dresses, sports wear, tub suits. 36 in. Buy now and save. Yard, **25c**

Sheer Swiss Faconne

At a reduced price! Made of fine cotton yarns with fast color embroidery effects. Big Value! Yard, **35c**

Sheer Fast Color Voiles

New Low Price! Fine, sheer voiles, woven from extra hard twist threads. Colorful designs. 39 in. Yard, **25c**

Solid Color Pastoral Cloth

Buy Now! Beautiful solid colored fabrics; unconditionally guaranteed wash-fast, boil-fast and sun-fast, assorted colors. 36 in. Yard, **28c**

Fast Color Broadcloths

Better Quality! Lustrous broadcloths in the season's preferred colors. Firmly woven. 36 in. Yard, **29c**

Linen Pattern Table Cloths

All Irish Linen, hemmed ready for use; size 70x69 inches. Regular 4.35 values. Extra special, **1.98**

Colored Underwear Checks

Lowered Price! For men's athletic union suits, women's chemises, bloomers, etc. Finely woven. White, Orchid, Peach and Flesh color. 36 in. Yard, **12c**

"Welnown" Plisse Crepes

A Bargain! Fine weave; firm weight; requires no ironing. For women's and children's night-wear, rompers, etc. Yard, **14c**

32-in. Dress Ginghams

Finely woven dress ginghams; large and small size checks and plaids; very special. Yard, **22c**

Solid Color Turkish Towels

Double thread Terry, hemmed ready for use. Jacquard effects. Size 16x26 inches. Each, **10c**

Save! Satellite Sateens

29c Value Now—a Yard,

18½c

Standard quality—good weight, soft and very lustrous. Black, white and colors. 36 in.

Also on Sale at Becker-Ryans'—Halsted at 63rd St.

Greatly Reduced! Outstanding Values!

Beautiful Printed WASH FABRICS

Yes—the price is right! Thirteen and one-half cents per yard! Beautiful Smart Style Prints in a profusion of delightful patterns and colorings. 32 to 36 in. wide.

yd. 13½c

Also on Sale at Becker-Ryan's—Halsted at 63rd St.

Handsome Rosebud Pattern In Rose, Blue, Gold or Green on Light Tan Ground

...PRINTED SATEEN BEDSPREAD and CURTAINS to Match

Only in an event of this kind can you expect such a great value! Made of soft, lustrous sateens. Double bed size spread with flounce. Ruffled curtains with valance and tie backs, taped edges to match the spread.

Complete 2.98

Also on Sale at Becker-Ryan's—Halsted at 63rd St.

Look at the Price Now!

Printed Rayon Voiles

Formerly sold up to 98c and real values at that! Very sheer and transparent—durable and washable. 36 inch.

yd. 69c

Also on Sale at Becker-Ryan's—Halsted at 63rd St.

Lowest Price in 10 Years!

Sunbeam Challis

America's finest cotton Challis—recognized for quality and for beauty. For comforters, draperies, cushions, etc.

yd. 12c

Also on Sale at Becker-Ryan's—Halsted at 63rd St.

Marquisette Panels

Greatly Underpriced

Each at

45c

Supreme value! Finely woven, sheer marquisette panels, hemmed and trimmed with rayon fringe. 39 in. wide, 2¼ yds. long. Ivory or Beige.

Rayon Mixed Table Cloths

Very Serviceable! Made of rayon and linen mixed fabrics. Size 54x54 in. Gold and blue combinations. 2.50 value; priced, each, **1.50**

High Grade Ritefast Sateens

Exceptional Value! Lustrous, and serviceable. Super quality. For drapes, rompers, spreads, etc. 36 in. Yard, **35c**

Never-Cling Fabrics—Yard,

Special Savings! Never-Cling lingerie fabrics — taffeta-like moire finish. Black and colors. 39 in. Yard, **35c**

Brocaded Tussah Pongee

Half silk tussah pongee of a quality rarely offered at this price. 35 in. Very serviceable. Yard, **35c**

Half Rayon Crepes

A Low Price! Washable half rayon Flat Crepes. Soft and rich. Handsome colorings. 35 in. Yard, **45c**

All Silk 12 Momme Pongee

Rock Bottom Price on imported all silk pongee, 12 momme. Natural tan only. 33 in. Very special, yard, **33c**

All Silk Radiums

Cut Price! Every ounce pure silk. Strong, tight weave. Soft and cool. Wanted summer colors. Yard, **84c**

Fancy Printed Wash Silks

Lowest Price! Bright, dainty patterns. Made of best spun silk. Fast colors. 32 in. Very special, yard, **73c**

All Silk Shantung

Unequaled Value! A rich silk, in white and colors. Width 33 inches. Priced, per yard, **89c**

Fine Rayon Flat Crepes

Unusual! Heavy, washable all rayon Flat Crepes; clear hued and supple. 39 in. Yard, **89c**

All Silk Flat Crepes

Save 50c! Firm, heavy, washable Flat Crepes. Choice quality. In white and favored shades. 39 in. Buy now and save. Yard, **1.00**

Crinkled Bed Spreads

Unequaled Value! Of heavy cotton yarns, seamless, with deep crinkles. Blue, gold, green, orchid, rose. Size 81x105. Your choice, **1.00**

All Silk Georgettes

Cut Price! Sheer, cool, airy weave. Rich looking. Black, Pink, China Blue, and other colors. 39 in. Yard, **1.25**

Fine Flat Crepes

Better Quality! A popular weighted all silk Flat Crepe in white, black and colors. 39 in. Yard, **1.35**

Printed Rayon Flat Crepes

Supreme Quality! All rayon washable Flat Crepes. Beautiful patterns and colorings. 39 in. Yard, **1.39**

All Silk Flat Crepes

Worth 2.50! Very fine quality; heavy weight and strong. Favored shades. 39 in. wide. Yard, **1.87**

Famous Galey-Lord's

Fabrics

Rayon and Cotton Mixed—Yard,

37c

Very fine and sheer. Latest check and plaid patterns. 36 inch.

Also on Sale at Becker-Ryan's—Halsted at 63rd St.

Launderite

TRADE MARK

Launderite Sheets

The Nation's best sellers—used in over one million homes. America's standard for more than 20 years.

Bleached white, 64x64 thread count.

Sized Before Hemming

72x90 Inches, Each, 89c
81x90 Inches, Each, 95c
81x99 Inches, Each, 1.00
Pillow Cases, 42x36 Inches, 24c

Launderite Pillow Tubing

Just see these low prices on Launderite pillow tubing! Great savings. Bleached white.

36 Inches Wide, Yd., 19c
42 Inches Wide, Yd., 22c

Launderite Sheeting

Launderite, World Famous Sheeting—America's standard for over 20 years.

Unbleached	*Bleached*
72-Inch, Yard, 31c	63-Inch, Yard, 27c
81-Inch, Yard, 35c	72-Inch, Yard, 31c
90-Inch, Yard, 39c	81-Inch, Yard, 35c
	90-Inch, Yard, 39c

Guest Chamber Sheeting

Our "best"—68x72 threads to the square inch. Crystal white. Gives long years of satisfactory wear.

72 Inches Wide, Yd., 40c
81 Inches Wide, Yd., 45c
90 Inches Wide, Yd., 50c

Guest Chamber Sheets

Crystal white, pure finish, 68x72 thread count. Better quality at substantial savings.

Sized Before Hemming

81x90 Inches, Each, 1.25
81x99 Inches, Each, 1.35
Pillow Cases, 45x36 Inches, 31c

Wonder Value Sheeting

Exceptional value! 60x60 threads to the square inch. Our medium grade.

Unbleached	*Bleached*
72-Inch, Yard, 23c	81 Inches Wide,
81-Inch, Yard, 26c	Yd., 29c

Leader Pillow Cases, bleached white, 42x36 in. 17c

Shaker Flannels

Velvedown, our finest and strongest; snowy white fleeced on both sides.

27 Inches Wide, Yd., 12½c
30 Inches Wide, Yd., 15c
36 Inches Wide, Yd., 19c

Nainsook—36-Inch—Yard, 9c
10 Yards for 89c

Diaper Cloth *10 yard bolts*
27 Inches Wide, 1.09
30 Inches Wide, 1.19
36 Inches Wide, 1.43

Indian Head Tubing

A famous brand, linen finish.

42 Inches Wide, Yard, 29c
45 Inches Wide, Yard, 31c

Service Sheeting

Unbleached, sturdy quality, 40 inches wide. (10 yard bolt, 98c.) Per yard, **10c**

Indian Head Sheeting

Nationally known unbleached sheeting, 38 inches wide. (10 yard bolt, 1.55.) Per yard, **15½c**

Fast Mail Sheeting

A choice sheeting. Fine weave, extra heavy. 36 inches wide; unbleached. (10 yard bolt, 1.19.) Priced, per yard, **12c**

Eagle Sheetings

Standard "L.L." quality greatly reduced. Unbleached. 36 inches wide. (10 yard bolt, 89c.) Priced per yard, **9c**

Economy Sheetings

Unbleached; natural cream color. Full yard wide. Washes up heavier. (10 yard bolt, 65c.) Per yard, **6½c**

ONE CENT **2¢ NOTION SALE**

Best 3-Cord Machine Thread

Black and white; 100-yard spool. Nos. 40, 50, 60, 70, at **2c**

Ric-Rac Braid, all sizes 17 to 37, white, 4 yard bolts; each, **2c**

Stickerie Braid and trimming braid; 4-yard bolts, assorted colors, a bolt, **2c**

Bias Tape; ½-inch wide, 6 yds. in bolt; white and colors; a bolt, **2c**

Safety Pins; rustproof; assorted sizes. Nickel, gilt and black. 12 on card, at **2c**

Crochet Edges, turkback braids, 3-yard bolts; white; a bolt, **2c**

Darning Cotton. Marvel brand mercerized cotton. Black and colors. 30 yard ball, at **2c**

Pearl Buttons; dress trimming and coat buttons; per card, **2c**

Snap Fasteners; assorted sizes; black or white. 12 on card, at, card **2c**

Shoe Holders

Of sateen finish art tickings, assorted colors and designs. Large 9-inch pockets with taped edges.

8 pocket size, **39c** | 12 pocket size, **49c**

Also on Sale at Becker-Ryan's—Halsted at 63d St.

Store Hours

9:00 a. m. Until 5:30 p. m.
Saturdays 9:30 a. m. Until 9:30 p. m.

5 Retail Department Stores

SEARS, ROEBUCK AND CO.

NORTH 1900 Lawrence Ave. at Winchester Ave.

WEST Homan Avenue at Arthington St.

BECKER-RYAN & CO. Sears, Roebuck and Co. Affiliate Halsted at 63rd St.

SOUTH East 79th Street at Kenwood Ave.

SOUTHWEST Western Avenue at 62nd Street

FREE PARKING North, West, South and Southwest Stores

SR Co. **WE GUARANTEE SATISFACTION OR YOUR MONEY BACK** SR Co.

Thrifty Women Shop Here Regularly!

Reproductions of Oriental Rugs

Oriental Rug Beauty—
Rich Colorings—Unsurpassed Service
The Realization of Every Woman's Desire

Regular $120 Value

SIZE 9x12 SEAMLESS

69.75

SOLD ON EASY TERMS

Plus the Usual Carrying Charge

Rugs to grace the finest surroundings—rugs that will bring character to a room . . . the mystic oriental Rug beauty is now yours to acquire . . . at a low price. The designs in vivid and subdued colors will thrill you. Deep thick pile, fringed ends; great saving at 69.75.

9x12 Rug Cushions $4

Deodorized and mothproof. Gives added luxury and longer life to your rugs. Burlap back, size 9x12 ft.; seamless. Each,

Genuine Cork Linoleum Bordered Rugs

9x12 Ft.—A Regular 12.95 Value

Of ground cork and linseed oil on strong burlap back. The colorings are printed extra deep. Exceptional values! Choice, **7.99**

Cork Linoleum Oval Rugs

Size 4½x6 Ft.

Pretty color combinations. Worth considerably more. Limited quantity. **2.39**

Also On Sale at Becker-Ryan's—Halsted at 63rd St.

Summer Home Needs

Bath Scales
Check your weight. Registers up to 250 lbs. Bronze bearings. Finished in green. **4.90**

Metal Freezer
With improved dasher for quicker freezing and better cream. Galvanized tub, 2 qt. size. **88c**

Electric Fans
This Arctic Fan will bring you strong, cooling breezes. Black enameled frame. 6 inch straight, **2.30**
8-In. Straight, 2.98

Floor Brush
With heavy black horsehair and thick fiber. 12 inch size, with 4 foot handle, **79c**

Oscillating Fan
With a quiet motor. Strong, solid cage. 10 inch size, 7.10; 16 inch size, **12.45**

Also on Sale at Becker-Ryan's—Halsted at 63rd St.

Try It for 30 Days ... *without obligation* "Coldspot" Electric Refrigerators

Entirely Automatic

We need to emphasize what you save on the "ice bill" with this "Coldspot." But for comparison sake note the extraordinary features: Dry Zero Interior, Stainless Porcelain Lined, No Belts or Gears. Practically Trouble-proof and So Silent.

169.50

Cash Price, Delivered
Also on Easy Terms
Plus Usual Carrying Charge

Also On Sale at Becker-Ryan's—Halsted at 63rd St.

New Kenmore Electric Washer

Easily in the $125 Class

New Low Price **67.50**

Cash Price Delivered
Also on Easy Terms
Plus Usual Carrying Charge

Just see this marvelous washer. It will sell itself. Copper tub, nickel plated inside. Lovell swinging wringer, semi-soft rolls—powerful, dependable motor. These and every one of the Kenmore features will surprise you. Priced only **67.50.**

Also On Sale at Becker-Ryan's—Halsted at 63rd St.

Commander Cleaner

Super-Vacuum Electric

49.50

The Commander is built for the heaviest kind of work—yet, it is simple and easy to operate. The powerful Commander vibrator removes every particle of dirt right out of the rug. See it demonstrated in our stores or call the nearest store for demonstration in your home.

Cash Price, Delivered
Also on Easy Terms

Also On Sale at Becker-Ryan's—Halsted at 63rd St.

Another Great Assortment of Boys' "KAYNEE" Oliver Twist Blouses

All Are Made of Fast Color Broadcloths—in a Variety of Fancy Patterns

59c

Made in Just the Way Boys Like, Open Sports Collars, Short Sleeves—Values to 1.25

Mothers who know the superior quality of "Kaynee" blouses will welcome this announcement. All are crisp, fresh and new. Made of fast color, closely woven broadcloths.

So many different patterns—so many different color combinations that it is almost impossible to describe them. Regulation sport style. Sizes 3 to 10 years.

Also on Sale at Becker-Ryan's—Halsted at 63rd St.

Introducing the Newest Styles!

Women's Wash DRESSES

For street, shopping or at home, you'll feel smartly dressed in these colorful dresses.

90c

Prints Percales
Fine Dimities
Pique Lawns

Better quality . . . newest style . . . Variety . . . you will find these features and everything expected in better dresses. High waists, fitted waistlines, belted and collared styles, with or without sleeves.

Sizes for Women, Misses and Stout Women

Also on Sale at Becker-Ryan's—Halsted at 63rd St.

Special Arrangements with Fabric Mills and Manufacturers Results in This Offering

New Dresses

Sizes 14 to 50

$5

—Washable Silks
—Flat Crepes
—Pastel Crepes
—Printed Crepes
—Printed Rayons
—Georgette Crepes

. . . and solid color crepes. They are correct in every detail . . . with smart sleeve details, distinctive treatment of necklines and bodices, new waistlines. Long or short sleeves. Solid colors include navy and black.

Also On Sale at Becker-Ryan's—Halsted at 63rd St.

5 Specials for Little Tots

Panty Dresses & ENSEMBLES

Summertime calls for a goodly stock of dresses, and here they are at an exceptionally low price. Made of fast color Broadcloths, Dimities and Piques. Choice at

88c

Neat floral figured and striped patterns. Sizes 1 to 6.

All Wool Shawls
Infants' white shawls, in blue and pink. Rayon trimmed, each, **1.98**

Tots' Silk Coats
Of fine radium silk, pink, white, blue—hand smocked. Priced at **2.98**

Hand Made Dresses
Infants' dainty Philippine dresses. Pretty embroidery in fine nainsook. **98c**

Beret and Sweater Set
All wool sweater in slip-over style. Many colors; sizes 2 to 6 years. **1.98**

Also on Sale at Becker-Ryan's—Halsted at 63rd St.

They Are So Good . . . We're Featuring Another New Group

MEN'S FINE DRESS SHIRTS

Woven Madras—Broadcloths
Rayon Striped Broadcloths
Printed Madras Shirtings

Of course plenty of white shirts included. It's a popular value—you'll like it, too.

88c

Good looking, well wearing shirts, many with "Stay-Firm" collars. The price is no indication of their quality—because most shoppers who recognize better quality were the ones who bought two or more shirts.

Also on Sale at Becker-Ryan's—Halsted at 63rd St.

New! Wrought IRON LAMP AND SHADE

Early American Type—With Adjustable Elevating Arms

1.95 and 2.95

At surprisingly low prices. Choose from the Colonial oil pot candle type style or the attractive bridge lamp. Wrought iron, natural steel finish bases. Complete with handsome parchmentized shade.

Lamp and Shade complete for 1.95

Here is a quaint design. Fashioned in the type of the quaint oil pot, with glass chimney and parchmentized shade. Base is of wrought iron in natural steel finish. Brass plated fount.

Lamp and Shade both for 2.95

Shadow Lamps

Lamps That Beautify . . . Their Shadowy Lights Make One Think of Soft, Plaintive Music

Charming . . . Unusual Effects

4.89

To lighten that darkened corner—on the radio or the end table . . . clearly describes the function of these shadow lamps. Made of durable materials that resemble metal—the glass panels are in scenic or frosted effects. As a suggestion—shadow lamps are an acceptable gift on almost any occasion.

Also on sale at Becker-Ryan's—Halsted at 63rd St.

Baby Walker

Baby Is Safe and Happy in This Walker

2.55

Can be used as a stroller, too—simply attach folding steel handle. Sturdily built. Finished in enameled colors. Rubber bumpers at front and back prevent marring of furniture.

Also on Sale at Becker-Ryan's—Halsted at 63rd St.

STORE HOURS
9:00 a. m. Until 5:30 p. m.
Saturdays 9:30 a. m. Until 9:30 p. m.

5 Retail Department Stores

SEARS, ROEBUCK AND CO.

NORTH 1900 Lawrence Ave. at Winchester Ave.

WEST Homan Ave. at Arthington St.

BECKER-RYAN & CO. Sears, Roebuck and Co. Affiliate Halsted at 63rd. St.

SOUTH East 79th Street at Kenwood Ave.

SOUTHWEST Western Avenue at 62nd Street

FREE PARKING — North, West, South and Southwest Stores

SR & CO. **WE GUARANTEE SATISFACTION OR YOUR MONEY BACK** SR & CO.

The Irish Beauties

By C. Barrington

The Story in Resume.

IN the streets of Dublin, in 1750, Mrs. Gunning and her two young daughters, Maria and Elizabeth, are accosted by Mother Corrigan, who tells their fortunes. The old hag predicts that the girls will inflame the world with their beauty; that Elizabeth will marry one of the first men in England and later the highest man in Scotland and will be addressed as a duchess, and that Maria will marry well, but not in as high a rank as that of her sister. She says the Gunning fortune will begin with the Golden Vanity and come through a woman bearing a man's name. The two girls are saved from the attentions of a bully by a young gentleman who introduces himself to them as Harry Lepel. He asks Elizabeth to marry him and she consents. His regiment is recalled to London. George Anne Bellamy, an actress, upon learning of their poverty, offers the girl jobs in the cast of the "Golden Vanity." The Gunnings move to better quarters and become the toast of Dublin. Embarrassed by the gossip caused by Mrs. Gunning and Maria, Elizabeth induces her mother to move to London. In the big city the girls are invited to the house of Lady Caroline Petersham. Horace Walpole calls on them, and the duke of Hamilton is thrilled by their beauty.

INSTALLMENT VIII.

A Priceless Treasure.

IT was a long time before the messenger returned and by that time what passed for dinner was eaten and her mama and Maria gone out to choose the flowered linen and buckled shoes to which Elizabeth contributed 5 guinea. She said she had found it in the bottom of her box. The rest she hid like a magpie and was sitting over two hats of her own and Maria's considering whether new ribbons would fit them to be presented in society, when a letter was placed in her hand with the air of being dashed off and sealed in a hurry. She tore it open.

"Why child, what gladness to see your handwriting and know you still are faithful to a friend! We rehearse 'The Country Wife' and I am as busy as any little buzzer of the town, but I know whereabouts you are situated and indeed my own rooms are not far from you in Bloomsbury street. Find your way thither at three. 'Tis but the turning of two streets. I desire greatly to see you and the more so that, though but just arrived, I'm told London is all agog after the Irish beauties. I say no wonder! and good luck and health to them both, but more especially to my Miss Elizabeth, whose obedient, humble servant is—George Anne Bellamy."

It came like a wholesome waft of country wind in her cruel anxieties. Not that George Anne smacked of cowslips and curds, not she! But a kindly soul has its own perfume of honesty, go where it will, and Elizabeth, living in the midst of unreality and pretense, was strengthened in the remembrance of sincerity.

She resolved on not a word to her mama and Maria. If George Anne's name had been so far beneath them in Dublin, Lord! what would not it be in London, with sixty-two invitations on the table—one of which expressed the command of her royal highness the Princess Emily to attend a reception that she might catch a glimpse of such highly commended faces.

True, it was not from the royal hand but it was the Duchess of Richmond who, in writing, repeated the chance remark dropped from royal lips, and if anything more august exists in the world then such a letter let it be produced! No, Mrs. Gunning and Maria were soared among stars and constellations, where the very name of Bellamy would stink in their nostrils, and the least said soonest mended.

The Two Chief Alarms

They went out again after supper to cheapen linens, and Elizabeth tied on her hat and away with her to Bloomsbury street.

It was by no means the custom of the time that a young woman of any pretensions to birth should be hurrying unattended along the streets, and many a leering glance was shot under the brim of her hat and at least two gentlemen made advances that sent her heart flying much faster than her feet. But she got there in safety and was told Mrs. Bellamy would be with her in a minute.

She had not seen George Anne in her glory in Dublin, for she was but a stranger and a pilgrim in that city, but this was her home—so to speak, a fine, noble room with three windows opening on the street and folding doors between that and a spacious bedroom. If both rooms could have spoken and informed Miss Gunning of all that had taken place in those apartments, they should certainly have added the information that this was no place for her. And yet it is difficult to define. Elizabeth could count on kindness there available to her in no other place in London at the moment—pure disinterested affection, and if that has not its value I know not anything on earth that has. At all events, Elizabeth, who had heard home truths in her home circle about George Anne, clung to the memory of her that moment as to her chief earthly hope. She had little else to cling to.

The folding door slid back, revealing a vista of a tumbled bed and dresses flung in reckless profusion over chairs and floor. One indeed bagged in, after George Anne attached mysteriously by its lace to the one she wore, as their owner bounced in and clasped Elizabeth to her bosom and showered her with kisses.

"Why, my child, this is goodness itself come to visit me. Lord! what's this hanging to my tail? Wait till I rid myself of the brute. Well, but child, how are you? Lovelier than ever, I swear. And I hear that in one short fortnight London was littered with broken hearts. And yours not even a crack in it! You look sad, my sweet Miss Elizabeth. Sit in this chair and tell your faithful George Anne what troubles you."

Elizabeth could not tell all, but after first insisting on George Anne's news of success in the rusticity of country towns and the sweet smell of the lights of London on her return, she told what she could and, with Dublin memories and gossip strong upon her, it was not difficult for George Anne to read between the lines and come face to face with the two chief alarms: want of money and Maria's giddiness uncontrolled by her mother.

"And indeed, dearest Mrs. Bellamy, I question often whether we did well to refuse your noble offer for this giddy world of fashion where, for poor girls like ourselves, I think not one man is in earnest, or has any other purpose than to dangle after poor girls and get the name of a conqueror, even if he never conquers. How they live in this gay, rich world amazes me. The men seem to have nothing to do but cards and wine and women hunting. The women nothing but to dress and paint and amuse the men and themselves. 'Tis like living in a masque that never ends and where not one is real to the touch of the heart. I weary of it—I do indeed."

Mrs. Bellamy who had formed a strong and well deserved opinion of Mrs. and Miss Gunning, looked at her young suppliant with sympathy;

"My child, 'tis hard but 'tis life, notwithstanding. Do you think you would find more reality on the stage? Not you. With your face the women would rend you to pieces, the men pursue you. It may be if you showed talent you would be compelled to buy your way to parts that would show it by arts I scorn to mention. Life is a troublous business, with interludes of gayety. If you have comedy in one scene you must have tragedy in another to redress the balance, and on all the drama the black curtain descends at the end and not soon enough to please those who have tired of their parts!"

Pleading Innocence

A sigh parting her red lips as she uttered these words was smothered in a smile. She had the actress' art of covering a grave with roses. Indeed, she had her own troubles, but it was only her bedroom and looking glass that saw them, and Elizabeth would not have recognized the gay, buxom George Anne in the sad faced woman staring in it two minutes before she came. She had recovered her light raillery instantly now, however, to some purpose.

"If a face like this can't secure a good settlement, child, I vow I don't know what can. You are vastly more beautiful than in Dublin—there's an air of thought that sets off your long eyes—what color are they? Let me see. Pure purple! Whoever saw such violets before? And your mouth—why, child, when you smile—but smile more often. Men only love a pensive beauty for half an hour. 'Tis amusement they ask for and I am told your sister, Miss Gunning, is the most charming rattle that ever set hearts on fire. I would not have her outdo my beauty!"

"Dear Mrs. Bellamy, you reassure me. But let me open my heart. I must marry. There's no way for me but that, though indeed I would not choose it. Now if the stage is impossible—and certainly my mama would not hear of it—I come to you who know all the men in London——"

She looked up adorably with clasped hands, and George Anne could not forbear a smile at her pleading innocence and the odd way she put it. Know all the men in London! It might be allowed that her profession gave her opportunity to know a good deal about them unknown to their wives, their families, and their anxious mamas. But what could Elizabeth want of her knowledge?

"Go on, child. Speak freely."

"Then since I'll never be the slave of a young man I hate, do you know any elderly one that is kind and honest, and with sufficient means to befriend my family? I'll undertake to be a good wife to him. Dear Mrs. Bellamy, I must marry; you see it. Befriend me, I beseech you, and give me information, guide me. I know gray hair hides horrid vices and I have no way to come at the truth, for my mama thinks first of money and birth. I think I was born without ambition. I own I was puffed up with Mother Corrigan's prophecy, but now all my hope is to have enough for myself and my sisters and brother, and be at peace."

George Anne smiled at this innocence, and smiled.

"My child, peace is a more difficult purchase than you fancy. But I will think—indeed I will. I have a certain Sir William Carrington in my mind, a kindly, clean living person of a man, his two daughters wed to substantial husbands. But it needs thought. Meanwhile, what about money? In all difficulties that is ever the principal."

Elizabeth hung her head. Her terror was that George Anne should offer—— But no. She had too much kindness and tact.

"Well, there isn't too much," she murmured, "but still we can live. But I have a locket belonging to some ancestress of mine that my grandmamma gave me, dear Mrs. Bellamy, which may be worth something if I could sell it. I own it does not look much, but Mr. Walpole mentioned there is a great sale for antiques at the present time, and the queerest old things we think ugly often fetch good prices. But I should sink with shame if I approached a jeweler to sell, and what I have dared do is too bring it for your opinion and as thinking you might have seen some honest person about the playhouse who, if paid, would undertake the sale."

"Honest person!" cries George Anne, "why, my dear, the inside of a pawnbroker's shop was not unknown to me in my younger days and in very much later ones I have had transactions with a jeweler to barter gifts. And that's Mr. McNab, a worthy Scotsman, six doors from here and a very valuable man. Let me look at it."

From her bosom Elizabeth drew the queer old thing with its faded glitter. George Anne took it and examined it closely and with a not unskilled eye.

"I could not speak for the stones, child, but if diamonds, that wreath of little stones is executed with taste and skill. And there is a cipher—it may be some family relic. I tell you what, I'll tie on my hat and step down the street to Mr. McNab. No—no, don't you stir. I'll tell him 'tis my own and shall get the better price."

Good News

Elizabeth protested in vain. Mrs. Bellamy pushed her into a chair with the assurance that 'twas but six steps and was off and away without another word.

It appeared a long time before she returned and the guest occupied herself with the only book in the room, a kind of album, with many copies of verses addressed to its gifted owner, and with her own thoughts of suspense and hope. At last the door swung open and Mrs. Bellamy swung in, so radiant with good news as to appear transfigured, so breathless with running upstairs that she was unable to utter it. Revived, she was at last able to speak to the eager Elizabeth.

"Why, child, the diamonds are not great, though diamonds, but 'tis the most inestimable family relic and I have left it in Mr. McNab's hands and took a receipt that you must hold. But hark! He cleaned it with a powder and liquid and the diamonds shone out clear like little stars, in a pretty wreath about the locket, and above them a cipher in diamond, M. H. R. That roused his suspicions and he became so eager and grave that I sat quivering like a jelly on the chair in his inside room, where he sees his favored clients. I pretended it was my own, as I promised, for I would not have your name appear."

"M. H. R.!" cries Elizabeth, wildly excited, "but we have no R. in our family. The family name is Burke, and my grandmother said the lady that owned it was a Hamilton."

Mrs. Bellamy caught her hand, rejoicing:

"The very thing. And so you shall see. He said: 'That, madam, is a cipher known to all who study historical jewelry. It represents Mary, the beautiful queen of Scots, beheaded by Queen Elizabeth. H. stands for Henry, her ill-fated husband, Lord Darnley, whom she was accused of having murdered, and R. is the royal letter representing the word "rex" or king, or "regina"—a queen, or both. If I mistake not, we have here an interesting relic. With your permission I will open it.' I all but swooned."

"And he did? O, madam, I have tried and thought there was no opening. What happened?"

"He pried it open, not being able to find the spring. And Lord! there were two most lovely miniatures within—the queen as great a beauty as yourself, with chestnut hair and brows. The king as handsome a young man as ever I clapped an eye on. 'Twas prettily arranged, so that when closed her head should lie upon his breast. But about the two ran an inscription: 'To James Hamilton, earl of Arran, my friend and servitor loyal and true. Marie R.'"

Rebellion

Elizabeth clasped her hands in an amazement of joy. A spring! She had never thought of that and could not have found it if she had. And the royalest of all beauties and most beautiful of all royal women. Good God, what a chance.

"O, madam can I believe it? The lovely queen of Scotland! Sure I have pricious girl, but let us hear what the duke says. Your name will be a secret and Mr. McNab, who is obliged to me otherwise, has my commands not to say a word of who brought it to him."

"Madame, dear, I know and love your good heart," says Elizabeth, almost weeping, "but——"

"But nonsense and nonsense and girl's fancies! And all because he hurt your pride with his airs that I daresay he never meant it, for if good hearts are talked of the duke has a good one. Sure he risked his life to save a dog's that goes about with him and was drowning in the weeds in a Scots lake. The story was all over London, and how the duke was saved by a miracle and the dog with him. It never leaves him, they say."

That halted the girl. It was not the action of a bad man and it caused some revulsion in her mind, though she could not forgive him.

"You were born to be our salvation, dear madam," she said, "and if I had that sum in a secret known only to you and me, it would help to carry things on until you could tell me of a kind man for a husband, for I am terrified of all these men I know nothing of. And then——"

ILLUSTRATION BY W. H. WISNER.

James Hamilton looked steadily at the cipher.

She stopped suddenly short. That name recalled a wound. George Anne continued:

"So Mr. McNab said: 'Tis indeed a priceless relic, for it's known the queen had a few of these made to give to her nearest friends on her marriage with my Lord Darnley. I venture to assure you, madam, his grace the duke of Hamilton would give a hundred guineas for this, if not more. May I ask how came it in your hands?' Well, child, I blushed and simpered and spoke of an ancient admirer and that I had it long laid by, and more to the same purpose, and then I said I would consider of it and took his receipt and here I am. My Lord Arran was an ancestor of the present duke?"

Now Elizabeth's heart would have exulted as high as heaven had it been any one else, for indeed it was a grim specter that haunted her of debt and disgrace. But the duke of Hamilton! To take his money and unknown to him! Something in her rebelled at the thought. She said suddenly and aloud:

"I hate the duke of Hamilton!"

George Anne looked at her in astonishment.

"And why? You know him? Certainly he has a gay reputation with women, but a good one otherwise, and a good master to his vast estates though a spoilt child of fortune."

Elizabeth recollected herself hurriedly.

"Sure I talk nonsense! I only saw him once dearest madam, but thought him haughty and overbearing. I don't prefer to be dependent on his bounty."

"Bounty!" says George Anne, more astonished than ever. "My dear, you don't comprehend that that relic is worth fifty times its weight in gold if put up for sale anywhere, and Mr. McNab says he doubts if there is another in existence, though he knows of one in a noble Scotch family made on the occasion of her first marriage with the king of France, but 'tis jeweled instead with turquoise. That family would not part with it for all the gold in England. Now, be not a castle in the air, but tell me if you will, how came you by this treasure? It disappeared, I should say, toward the end of the reign of James the First, or the beginning of the reign of his majesty Charles the First. Sad times! The English have not loved my ancestors—the manners and looks of the present German family suit their taste better. Which I own is not the case with myself."

"Has your grace the knowledge of a marriage of any lady of the family that would account for it?" says Mr. McNab, very cautiously.

'Why, no! and reason good! It was judged too precious to be worn by any lady of the family. Women don't consider these things as we do. Most would sell it for a debt at cards. Women are like that. 'Twas an heirloom and kept with other family treasures—and it vanished. There's the whole story."

Now was Mr. McNab on ice of the thinnest and slippiest, but, having known the question must come, he was not unprepared.

"Why, my lord duke! 'twas a lady brought it to me yesterday to sell, and she knew no more of what its history was than the table your hand rests on. I could have cheated her out of it for five guineas, but even a McNab has his honor to think of, too, so I told her freely 'twas no ordinary gimcrack. 'Lord!' says she, so astonished that I thought her pretty eyes would start out of her head!"

Honor Bound

"Pretty eyes!" cries the duke, to whom only one pair at the moment possessed the right to be so called. What madness possessed him, he wondered, that always in the most unlikely as well as likely moments her face rose before him, reproaching him for a wrong she could not guess he intended and yet surely only what a little adventuress might expect! But he brushed the folly away. "Do you know the lady's name, sir?"

"Why, yes, your grace, I do, but am in honor bound not to disclose it, and she spoke of an ancient admirer and blushed. But in any case the theft, if theft it were, is so long since that it would be impossible to hold any one to account and, as I say, the lady knew not its value. I could swear to that. 'Tis impossible to trace the thing now. The point is—it is recovered."

"True," said the duke then as if carelessly. "Have the goodness to describe my benefactress, sir. Excuse me one moment while I give an order—and then, though 'tis an idle notion, I would choose to hear. I swear she was beautiful. Romance attended our queen like a lady in waiting and if there is not romance in this affair I am—a German!"

It was well known that his grace did not love the German family at present seated on the English throne, which was not surprising considering Mr. McNab as the duke looked up from a letter and motioned him to a chair with a friendly smile.

"'Tis a pleasure always to see an old friend. And how does the world use you, sir?"

"Reasonably well, your grace. A twinge of gout in the toe which, as it is a disease of my betters, I should not pretend to. I need not ask for your grace's health. If you had had a month after the deer and grouse on the Scots moors you could hardly have a finer air and more color about you."

"Ah, the moors—the moors," says the duke with a half sigh. "To Scotsmen this city is a prison. When I think of Hamilton palace and the free air—but what signifies talking! And what's this important business, Mr. McNab—some pretty trinket for some pretty lady? Well, I own I have generally a use for that sort of merchandise."

Irish Luck

"Why then all will come well with a prince in a fairy tale and 'they lived happy ever after'," said George Anne laughing. "Keep your heart up. Mr. McNab will see the duke tomorrow, and I'll drop you a line when I hear. Indeed, I don't wonder they talk in Ireland of the luck of the Gunnings! What other girl would find an old locket turn out a treasure? Come, look happy on it. Luck loves to be welcomed with laughter!"

They sat and talked a while longer and Elizabeth left Bloomsbury street in a sedan chair, paid for by George Anne, and more happy and hopeful than she had been for many a long day. It was partly the locket, which she was now assured could never be connected with her in the duke's mind, but partly also a certain sunshine which George Anne, whatever her faults, had the gift to diffuse about her very much more comfortably than many highly virtuous persons. It is possible that even a bishop's wife, whose piety must naturally have been of the most exalted order, might not at that moment have been able to restore the girl's faith in kindness and happiness so effectually as the scapegrace George Anne. It was a way she had with her, and if more had it the world might be a happier place than if illumined only by the lights of a dull and hypocritical piety. Or may it not be that true piety may consist in very different behavior than that generally allotted to her?

An Old Friend

Behold Mr. McNab, the portly, the worthy jeweler presenting himself next day at Hamilton house attired in black satin long coat and black silk stockings displaying a pair of legs of which he was justly proud. He had by messenger asked for and obtained an audience about which there could be no difficulty nor any especial condescension on the duke's part from the circumstance that not only Mr. McNab but his father and grandfather had been favorably known to all the great nobility in matters of business and knew their inward history, in so far as their purchases and sales of jewelry could convey it in an intimate manner. It is true also that a good deal of knowledge may be conveyed by such a trade as a jeweler, but Mr. McNab used his with discretion and was respected accordingly.

He was ushered with expedition into the room where the duke sat expectant—a large library with the ghosts of departed Hamiltons—beautiful, majestic, or infernally ugly, as he himself described them, looking down upon the interview from heavy gilt frames. There was indeed a stiffly ruffed portrait of the very Hamilton to whom the beauteous Mary, Queen of Scots, had presented the locket in question. She, herself, chestnut haired, amber eyed, her sweet face framed in a cobweb ruff that rose like mist from her bosom, smiled with pensive tenderness from beneath the peak of her pearl edged widow's cap upon the man seated beneath her who might have been her own descendant had the marriage at one time projected between her majesty and the Earl of Arran taken place, and her portrait was a gift from her son, James—first king of a united England and Scotland—to his ancestor.

The duke had the Hamilton loyalty to that lovely lady as strong as any of his ancestors and it might be that Mr. McNab, who read his customers like an open book, might count this loyalty for something in the price he would choose to ask. He would not be sorry to oblige Mrs. Bellamy by exceeding her expectations. She brought many a bit of money to him one way or another and, like all the world, he had a hearty liking for her on and off the stage.

Low and deep were the bows of

A Woman in the Case

James Hamilton looked steadily at the cipher M. H. R. and the wreath of diamonds encircling it. It glittered now bravely, for Mr. McNab's own careful hand had cleaned it. Moreover it opened easily with the spring after the same attention. James Hamilton lifted it to his lips and kissed it like a relic before he opened it. Then indeed a flush mounted in his cheek and Mr. McNab had the wit to keep silence until a long moment was past and the duke laid it on the table still open.

To his imagination what love and loyalty and joy and sorrow did it not bring to his mind; what rivers of blood shed by men of his own kin for their liege lady and all to end on the scaffold in cruel England. But on that he was mute, not for any other man were his thoughts and griefs and pride. They surged in his heart like an ocean that it was hard and more than hard for him to control.

Presently he said gravely:

"I don't dwell on the service you have done me, Mr. McNab, for reasons which you as a Scotsman will understand. But tell me, if you will, how came you by this treasure? It disappeared, I should say, toward the end of the reign of James the First, or the beginning of the reign of his majesty Charles the First. Sad times! The English have not loved my ancestors—the manners and looks of the present German family suit their taste better. Which I own is not the case with myself."

"Has your grace the knowledge of a marriage of any lady of the family that would account for it?" says Mr. McNab, very cautiously.

'Why, no! and reason good! It was judged too precious to be worn by any lady of the family. Women don't consider these things as we do. Most would sell it for a debt at cards. Women are like that. 'Twas an heirloom and kept with other family treasures—and it vanished. There's the whole story."

Now was Mr. McNab on ice of the thinnest and slippiest, but, having known the question must come, he was not unprepared.

"Why, my lord duke! 'twas a lady brought it to me yesterday to sell, and she knew no more of what its history was than the table your hand rests on. I could have cheated her out of it for five guineas, but even a McNab has his honor to think of, too, so I told her freely 'twas no ordinary gimcrack. 'Lord!' says she, so astonished that I thought her pretty eyes would start out of her head!"

Honor Bound

"Pretty eyes!" cries the duke, to whom only one pair at the moment possessed the right to be so called. What madness possessed him, he wondered, that always in the most unlikely as well as likely moments her face rose before him, reproaching him for a wrong she could not guess he intended and yet surely only what a little adventuress might expect! But he brushed the folly away. "Do you know the lady's name, sir?"

"Why, yes, your grace, I do, but am in honor bound not to disclose it, and she spoke of an ancient admirer and blushed. But in any case the theft, if theft it were, is so long since that it would be impossible to hold any one to account and, as I say, the lady knew not its value. I could swear to that. 'Tis impossible to trace the thing now. The point is—it is recovered."

"True," said the duke then as if carelessly. "Have the goodness to describe my benefactress, sir. Excuse me one moment while I give an order—and then, though 'tis an idle notion, I would choose to hear. I swear she was beautiful. Romance attended our queen like a lady in waiting and if there is not romance in this affair I am—a German!"

It was well known that his grace did not love the German family at present seated on the English throne, which was not surprising considering how many lives his family had lost in the vain attempt to keep them off it. Mr. McNab smiled knowingly and set calculating prices until the duke returned:

"And now, sir, the lady? Beautiful!"

"Why yes, my lord duke!" answered Mr. McNab, meditating upon George Anne's charms. "Brown eyed, brown haired. A fine bloom, elegantly shaped lips, a lovely figure and bust——"

"You can swear her eyes were brown?" interrupted the duke.

"'Tis certainly my conviction, your grace. And yet—now you ask, I must view them again before I make deposition."

"And young, sir?"

"Certainly young, your grace!" Mr. McNab knew it was as much as his life was worth to decry George Anne's youth. Like all actresses, it must be no more than June with her until the curtain dropped forever on her career, and then December might set in and welcome.

Silence. The duke reflecting and dismissing a mad notion from his mind with a jeer.

"It now only remains then to ask the price, my friends, and I know 'tis a difficult matter to appraise. So much that can't be bought for money goes with it. Men's lives and hopes——" he stopped abruptly.

"Most true, and were it my own and I dared, I would lay it at your grace's feet without money and without price. Being as it is, I say, name your own price and if it falls below mine I will make it up to the lady. I mean this in sincerity."

The duke smiled.

"I thank you and honor you, sir. One does not chaffer over such things. I had a lucky night at cards last night at my Lord Bolingbroke's house. Will you take my winnings for what they are worth? Or shall I name a price?"

"I will take the winnings, my lord duke," says Mr. McNab with a shrewd Scots smile. He knew the duke well enough to know he would not lose, be they what they would.

"I can't answer for them myself. The wine was good and I have not looked at them since. Let us now reckon. I thrust them here!"

Pretty and Poor

He pulled open the drawer of his bureau and drew out a parcel, if so it can be called, knotted loosely in a fine laced handkerchief, unknotted it and rolled out loose money and bills on the table.

"You count one-half, I t'other," and pushed a heap towards McNab.

His grace was quickest with the reckoning, for his was the smaller.

"Eight hundred and eight guineas!" he said, leaning back laughing. "And now for yours."

With trembling fingers McNab counted and recounted.

"Six hundred and four, your grace."

Silence. They looked at one another.

"Indeed, I never imagined——" began the jeweler.

"I thought it would come out somewhere about there," says his grace of Hamilton. "Well, if I mistake not that makes fourteen hundred and twelve guineas for her majesty's bonny face and cheap at the price. Especially with the 'long lad's,' as they called her tall bridegroom, thrown in for nothing. I wish I had had his luck even if it had ended as it did in being blown sky high and coming down in smithereens. Some women are worth even that. They don't breed them nowadays."

Mr. McNab was stunned. It could be said the duke had not surprised him for he knew his grace well, but the amount did.

With a flushed face he sat up in his chair.

"My lord duke, your grace's generosity, so far beyond all expectation, makes me ask you an uncommon question. Will your condescension make the division between the lady and your most obedient humble servant, for I declare I'm most completely obfuscated as to what I should do. I earnestly beg it of you."

James Hamilton laughed.

"Weren't you lucky that came after a good night, McNab? This is not always my fortune, I grieve to say. Well—let's consider. The locket's the lady's. She is pretty, you say?"

Mr. McNab could not deny it.

"And badly in want of money?"

That also could not be denied. He had never known George Anne anything else for, get what she would, money slipped through her fingers like water.

"Pretty and poor—and doubtless virtuous!" says the duke—there was a question in the last word and Mr. McNab's Scots honesty and steady kirk-loving instinct forbade the lie direct. He would not smirch her character in words, but his slight frown and shade of the head did George Anne's business quite as effectually.

"Pretty and poor, and kind hearted," said his grace with a light laugh. "Well, I daresay her majesty was often in worse company. Here then I sit as Solomon, judging the case of two ladies. To the lady you describe I allot ten hundred guineas, Mr. McNab, and for your own profit four hundred, and damn the odd guineas. And by the way, there's a lady to whom I shall ere long present a token of strictly dishonorable affection. Send me up a design if you will be so good for a distinguished bracelet for the prettiest arm in the world."

To say Mr. McNab was satisfied is to say little. A good profit on an hour's work—not to mention the bracelet. He took an ecstatic leave, bowing prodigiously at every step and with the money tied up in the handkerchief, for so his grace insisted no ruffler or footpad would guess what it held.

(Copyright: 1930: By E. Barrington.)

(To be continued.)

A Woman's Jeweled Ear Rings

by Achmed Abdullah

Two Staid Old Chinese Merchants Quarrel Over the Beautiful Si-Si, Who Loves the Penniless Laundry Man; and a Wise Priest Appeals to Buddha for Aid.

A blending of poppy and jade.

HERE beyond the Bowery, Chinatown squatted turgid and yellow and sardonic; jeering at Chatham square and Mulberry bend that hedged it in with a maze of avid, scabbed, teeming tenements, cursing a tinker's curse for the white man's world, except to squeeze the dime already squeezed dry by narrow chested, whining Russian Jew peddlers and to shave the nickels already doomed to the vanishing point by bull necked Sicilian hucksters talking darkly, melodramatically, about the price of garlic and olive oil.

Richly, this Chinatown seemed. Moldy and viscous. Nor over clean, smelling distressingly of sewer gas and grease and sizzling, rancid fat.

But it was a fact to be reckoned with in New York's crazy quilt cosmos; a cultural and civic entity not without dignity; a thing apart, aloof, even slightly supercilious. For, beneath the shoddy outer shell, the core of it, so tight in racial traditions and prejudices, was, somehow, immense in many ways of ancient civilization and fully sense of values—practical, wise with the values of clinking coins no less than values, elusive and subtle, of the spirit.

Occasionally these values of matter and soul would clash. Then there would be comedy or tragedy—or, perhaps, a mingling of both.

Thus, for instance, in the affair of Cheng Sung and Kee Wong, the staid, elderly merchants, and delightful Si-Si, both of whom a certain Pell street poet, slightly drunk with seven pipes of fine chop *chandoo*, said that, as a person, she was white and gold; as a season, the spring; as a flower, the lotus jasmine; as a speaker, the nightingale; as a perfume, musk blended with amber and sandalwood; as a jewel, imperial *tsao* jade exquisitely carved; as a virtue, innocence; as a being, love incarnate. Gentle Si-Si who almost caused murder red and bloody.

And the beginning of it all was written on a large square of tough flowered, crimson paper which, one summer day, Smok Fat, the hunchback jack of all trades, pasted on the wall of the Great Shanghai Chop Suey palace. It was one of those strident broadsides that, covered with mandarin hieroglyphics in black and gold and purple, represent to the yellow race both the advertising and the "agony" columns of American newspapers.

A Chinese Proverb

The Chinese, ambling in all directions with the Mongol's furtive tread, as if they were bent on mysterious and rather nasty errands, stopped when they saw the announcement.

They read. Some shrugged their shoulders—and passed on. Some sucked in their breath through their teeth with sobs of regret—and passed on. Some smiled and exchanged glibly whispers—and passed on.

The gossip was good. But business was better.

A blind man asked a friend:

"What is it?"

"You know Cheng Sung and Kee Wong?"

"Surely."

"They have dissolved partnership."

"Ha-ya-ya!" The blind man raised both hands in a gesture of grief. "I was afraid of it—afraid!"

"Ayu!" said the other, and he quoted a trite, hoary Cantonese proverb: "All things come to an end, except the beards of the beardless."

And this, precisely, was the proverb that just then in the back room of the Great Shanghai Chop Suey palace, which was for yellow men only and bore the euphonic appellation, "The Honorable Pavilion of Tranquil Longevity":

"Tut," pronounced Nag Hong Fah, the paunchy restaurant proprietor, plying a tiny, rose embroidered fan with pompous dignity, "all things come to an end, except the beards of the beardless."

"And even they do—at times," commented Li Ping-Yeng, the retired money lender.

"Ah?"

"Indeed?"

"When?" asked Chu Han, a visiting merchant from San Francisco.

"When the beardless grow beards, O, brother, very wise and very old."

"And then," mockingly suggested Smok Hon Fat, the soothsayer, "cut them off?"

"As they did—these two—Cheng Sung and Kee Wong," exclaimed Yu Ch'ang, the priest of the joss temple, looking at another broadside, twin to the one on the wall outside, which was affixed between the two windows above a large, gilt wood statue of the Buddha of the Paradise of the West. "The fools," he added, "to cut off their beards because of one gray hair!"

"To cut off their noses," chimed in Yung Long, the wholesale grocer, "because of one little pimple!"

"One little pimple?" smiled the soothsayer. "Not a very complimentary remark, when applied to delightful Si-Si." He blew a kiss into the air. "I have seen her."

Guttural Laughter

"So have I," said Shen Mok.

He was the youngest man present, the poorest, the least important. Owner of a small laundry, he found himself here in the Honorable Pavilion of Tranquil Logevity by sufferance and because he was distantly related to the great Nag clan which ruled supreme, financially as well as socially, over the Mott street side of Chinatown. Not bad looking he was, tall and muscular and broad shouldered, his narrow face sloping wedge-shaped to a pointed, cleft chin, his slant eyes black and fearless, his thin nose breaking away bold and high-bridged and aquiline.

"*Hai*," he went on, youthfully, boisterously, enthusiastically, "she is exquisite—Buddha, Buddha—how exquisite! *Hai, hai*—when she washes her hands she scents the water! *Hai, hai, hai*—pearls around her soft throat there should be, and precious emeralds in her hair, and——"

"Pearls and emeralds," cut in the grocer brutally, "which you can ill afford, O, coolie! I would marry her myself, and I am rich, were it not for the regretable fact that my esteemed first wife has a mouth like a running tap."

"Stop the tap with your fist!" advised the California hatchetman.

"What good? It would run again the next day. *Ayah*—it is some men's fate that they must sip vinegar instead of honey!"

Came laughter, guttural, sharp.

Only the priest did not laugh. He thought of Cheng Sung; thought of Kee Wong.

Friends so long. No longer friends. He liked them both. He sighed—remembered . . .

"It is wisdom to bow to the ugly monkey who is in power!"

"Wisdom, too, to bow to the red-haired barbarian who is armed with pistol and rope."

"Besides, why complain? Are we not together? And are we not friends?"

"Friends—always!"

"Cut out that Chinkie talk, yer blasted, yaller heathen swine, and git to work!" bellowed the mate.

Thus the beginning of their odyssey.

Where Gold Was King

The sea's world—enigmatic, unconceivable. The slimy, green gray toil of it. Seasickness and wretched food and brackish water. Days with the waves house-high under a desolate, puffed sky. Nights of blackness flecked with white and running back to a yet deeper blackness. Once a gale that shivered a mast into matchwood, jerked the trysails from the extra gaskets, and swept half a dozen coolies to their doom.

They were afraid. But not too much. For there was their friendship.

"Ah," Cheng Sung said to Kee Wong one day amid the grime and brutality of that flying clipper, "is it not written in the Diamond Sutra that he who loves his friend with unselfish devotion need not visit the temple to burn incense to the gods?"

Land finally. San Francisco. The bay stretching like slippery, purple glass. The houses—the foreign devils' incomprehensible houses. The thousands of foreign faces—ludicrous as well as terrifying to their Chinese standard, with their staring, light colored eyes, their prominent noses, the short cut hair that ran the gamut from whitish-yellow to fox-red. And the strange language—the strange, rowdy boisterousness.

For those were the west's smashing, roaring, bell raising, epic years. There was liquor running freely; honky tonks; fights at the drop of a hat.

Gold was king. Silver-lead was viceroy. Railways were being shot right and left, like the tentacles of a huge, steely octopus. There were ranches. There was the red heart of wheat, the white heart of timber, the black heart of coal—and, everywhere, work!

Work, work! was the beat and drone of the land.

Work, work, work! was the hard slogan.

Boastful enthusiasm flared. Dreams of a young empire to be realized. People looking forward to the mastery of a hemisphere; not backward, to sleepy Vermont or soft Virginia.

And California the center of it all—California which was going after the dollars, not after the cents.

"To the devil with the cents!" laughed the white men. "Let the yellow men earn 'em!"

The yellow men did—and, amongst them, Cheng Sung and Kee Wong.

Came years of pitiless toil, of living close to the danger line of starvation. The mining camps first; presently San Francisco; Chicago; at last New York. Dollars frugally hoarded; the tens of dollars, hundreds, thousands. Slow grinding Mongol brains learning the prejudices as well as the golden potentialities of this amazing America, learning to fashion them into a weapon for gain—until, decades later, there were these two, wizen, bent, gray haired, but men of solid wealth; men with names for square shooting honesty to conjure with on Mott street and Pell—and still the same friends, closer than brothers.

"By the Buddha!" would say Yu Ch'ang, the priest who, too, had migrated to America—"if Cheng Sung were to cut his hand, Kee Wang would bleed!"

And Chinatown agreed. In its motley, twisted annals this friendship, in the course of time, assumed the character of something exquisite, something lyrical, something almost religious. It was spoken of with pride; the tale of it drifted back to the Pacific coast; and even in far China wise men mentioned it with a hush of reverence as they drifted down the river on their painted house boats in peach blossom time.

All for a Girl

And then, suddenly, the friends became enemies; the love turned into hate; Pell street and Mott rolled spiced scandal over thick, mocking tongues.

For a young girl arrived from Canton, luringly preceded by the description which Fanny Nag, the matchmaker who, under contract with her parents, had smuggled her into the country, had sent out broadcast, and which proclaimed that Si-Si was of poor though excellent family, a polished mirror of beauty, a blending of poppy and jade, that moreover she had been carefully trained to avoid the seven sins of woman: disobedience to her mother-in-law; refusal to bear children; dissolute conduct; jealousy of other women; snoring; thieving; and talkativeness. Nor had the matchmaker overpraised her living ware. For Si-Si surpassed all expectations, with her waxen skin, her large, almond shaped eyes, and the true walk of a woman whose feet have been bound since early childhood—a swaying, undulating walk—"skipping over the tops of golden lilies," as the ancient poet has it.

It was a sardonic gesture of fate that both Cheng Sung and Kee Wong should fall in love with her.

Love . . .?

Perhaps only passion. The sad, sharp, brutal passion of two old men for the soft, ignorant promise of youth. Passion burning, rushing, searing, tearing. Passion, thought the priest morosely, so ugly—ah—so ugly that scene when, each having left the business premises on a pretext, they met one afternoon in Fanny Nag's apartment; faced each other suspiciously; then, quickly, guessed——

"You—you came to——?"

"Yes! And you?"

"Indeed!"

Stark tragedy in the curt, clipped words.

They stared at one another, while Fanny Nag smiled ironically and figured potential profits. Friends—always? Why—it seemed that, throughout the years, they had not reckoned with the possibility of this dark force, this terrible longing of the flesh which, suddenly, rose up between them like a wall—and, with a cruelly acute apprehension, they understood that their friendship was at an end, as they looked at Si-Si sitting in the corner like a small idol carved out of ivory and gold, her face a mask, her hands folded in her lap.

"I love her!"

Cheng Sung's voice was high pitched, tortured, ludicrous. So was Kee Wong's:

"I love her more than you!"

Again they stared at one another. Came silence.

Then Fanny Nag spoke, being a business woman, without much delicacy:

"Though the bow be crooked, the arrow reaches its mark. Though a man be old, gold is his strength. How much am I offered for delightful Si-Si?"

"A thousand dollars!" cried Kee Wong.

"Two thousand!" exclaimed the other.

"Three thousand!"

The bids grew. Fanny Nag's eyes glistened with greed. Si-Si sat motionless. Nobody noticed that, presently, her hands fluttered a little as, faintly, from Shen Mok's laundry shop below drifted the twanging of a one string lute and the lilt of a Cantonese love song:

"How ye to
Sien hwa a
Yu chow yu che lo tsai go kia . . ."

Si-Si smiled. Then, once more, her features became expressionless as Cheng Sung's voice peaked shrilly:

"Six thousand dollars."

"And yet another thousand!" interrupted Kee Wong.

Resignation

Still the bids grew by leaps and bounds; and there was irony in the fact that, having earned, shared, and spent alike these many years, their wealth was the same to a dollar, almost to the fraction of a dollar. Mad those bids, grotesque—Cheng Sung at last, having scribbled and added certain sums on a piece of paper, offering his entire fortune, offering it triumphantly and vindictively:

"Thirty-three thousand four hundred dollars, and my half of whatever the sale of our business might bring!"

He should have known his partner better.

"I offer the same!" said the latter.

Fanny Nag smiled.

"The price," she told them, "is eighty thousand. Whoever comes to me first with eighty thousand, him—I give oath—delightful Si-Si shall marry."

She rose. She ushered the two men across the threshold, turned to Si-Si, demanding proudly:

"Was there ever the like of me when it comes to stripping two skins off one cow?"

"They are old," sighed the girl. "I could not love either."

The matchmaker shrugged her shoulders. She remarked that gain on dirt was to be preferred to loss on musk.

"Besides," she added, "your parents have given you to me. They have little money. Only twice a month have they a shred of pork with their evening rice. Eighty thousand dollars—consider, child! Forty thousand to me, the same to you as your dower! Out of your half you can send princely sums each month to your honorable parents. Hereafter they will be able to eat pork twice a day."

She left the room. Si-Si was alone. Typically Chinese in filial devotion, she considered that, because of her parents, she must obey. She remembered what she had heard about this America which roared and clanked and rattled out there; what she had heard about American women—proud women, living and doing as they listed; free women . . . and she herself was not free. A slave she was to China's stony traditions, tied to them hand and foot, and so she sat there staring at nothing in particular while tangled dreams and desires ran to and fro over the surface of her soul.

At last she bowed her head in drab resignation. She sighed—ah, dear Buddha, it was her duty, her fate—and then suddenly she sat up straight as again, from Shen Mok's laundry below, came the lilt of a love song:

"How ye to
Moo le hwa
Man yuen hwa kai sory pow kwe
ta . . ."

The melody broke off on a high note. She went to the window. She looked out. At that moment Shen Mok came from his shop. She had met him a few days earlier at the house of Nag Hong Fah.

How young he was, she thought, how strong, and so good looking.

He saw her, too. He bowed politely.

"*I lu fu sing*," he greeted her—"may the star of good fortune protect you!"

The Itch of the Flesh

Fanny Nag did not keep silent about what had happened. Two of Pell street's wealthiest citizens quarreling over Si-Si? It was good business to spread the news. So presently all Chinatown spoke of it in gliding whispers, with the stilted and curiously insincere phraseology of the Mongol breed as they did this afternoon in the Honorable Pavilion of Tranquil Longevity, after the crimson posters had told the full tale of friendship that had turned into enmity.

"A thousand deeds build the pedestal," Nag Hong Fah quoted mandarin wisdom. "One deed destroys it."

"They relied too much on the spirit and forgot the matter," commented Yung Long. "Matter alone counts in this world, which is entirely matter."

The priest shook his head.

"You are wrong," he said.

"Eh . . ?"

"The spirit alone counts—the excellent Lord Buddha."

The other laughed disagreeably. He threw open the window. From the packed, greasy pavement below rose the reek of sewer gas and sweat and offal.

"Go, O wise priest!" he mocked. "Go and find the Buddha down there, in the stinking Pell street gutters!"

"Why should I not find Him, even in the Pell street gutters? Is He not everywhere?"

"Fool!" cried the grocer, thoroughly exasperated, perhaps because, deep in his sluggish, surfeited soul, he was ashamed at his own hard philosophy. "Consider these two—Cheng Sung and Kee Wong! Friends, eh? Friends closer than brothers! Changeless in love and loyalty—one would have said—as changeless as time! And now—*ahee, ahoo*—enemies! And why? Because of matter! Dirty, dirty matter! Because of passion—of flesh—mere flesh—the itch of the flesh! Because of Si-Si . . ."

"Delightful Si-Si!" interrupted Shen Mok. "Ah—her narrow hands——"

"Sh-sh!" came sibilant warning, as the door opened to admit a short, gray haired man, dressed neatly in loose, black alpaca coat and trousers, black velvet slippers on his small feet.

"Ten thousand years!" greeted the newcomer.

"Ten thousand times ten thousand years, O Kee Wong!" was the courtly reply.

Brutish Hate

Tea was offered, tobacco, an opium pipe, and Nag Hong Fah added a white lie:

"We were speaking of politics——"

"We were not!" cut in the priest calmly. "We were speaking of—you!"

"Of—me?"

"Indeed!" The priest pointed at the poster. "I am a humble man of religion, whose importance cannot compare with yours. Yet have I thought much. I have thought left and thought right. May I, the very small one, address you, O wise and older brother?"

The others in the room were silent, embarrassed. They sat very still, staring at their feet from underneath hooded lids, intent on effacing their personalities from the focus of alien conflict. They had been eager to gossip about Cheng Sung and Kee Wong. But to offer help, advice, sympathy . . .? It seemed shocking to their racial austerity. Each man's life was his to make or mar. None had the right to interfere. Yet they were sure that Yu Ch'ang meant to do this very thing.

Kee Wong, too, was sure—though his reply was suave enough in wording, but high pitched and tremulous, as if he dreaded what was coming.

"I shall be delighted to listen to the harmonies of your charming discourse. I, myself, am the worthless one—you the elegant dragon!"

He bowed. So did the priest, who continued:

"I have thought that the soul is the vase which contains the precious, ancient precepts. Tell me: if the vase be broken, shall not the treasures of ancient precepts be lost? Be, furthermore, pleased to consider that——"

"Be silent, O creature!" the other interrupted, with sudden violence.

"I will not be silent! Why—I knew you as children—you and your partner—your old friend——"

"No longer my friend!" Kee Wong's voice reached a hectic octave. "I hate him."

"As *I* hate *you*, O dog, with a dog's heart!" came the echo from the door—and Cheng Sung entered.

They stared at each other; foully cursed each other. Their faces were distorted with fury. Their oblique, implacable eyes met, clashed. Then, at the same moment, both men leaped. They were old, not very strong, easily winded. But the fight, though ludicrous, was terrible in sweeping, brutish hate and lust to hurt. Puny fists went like flails. Feet kicked. They grappled; scratched; tore.

At last the Chinese interfered. They separated them and led them out through different doors: Kee Wong with bleeding nose and a gash across his cheek, but his right hand clenching a tuft of his erstwhile partner's neat cue.

Scenting Trouble

They met again that evening, near the corner of Pell street; fought again—with the Bowery hoodlums looking on and laughing and shouting coarse, ribald advice:

"Try de old uppercut, Chinkie!"

"Dat's de stuff! Tap his claret!"

"Jees!—bitin' ain't allowed!"

"Wow! Dere goes a tooth!"

"Hooray! Ye got him groggy, Battlin' Nelson!"

So they fought, almost hysterical with weakness and rage, until presently there was a cry of: "Cheese it! De cops!"—and principals and audience ran away.

But there was one Grover C. Fu, a half caste detective attached to Second branch, who had his ears to the Chinatown pavement, who knew that many a tong war had started with an ordinary row—then a killing by some hired hatchet man, more killings, a feud, Chinatown divided into armed camps. So that same evening he made the rounds. He dropped in on the different tongs, visited the Golden Dragon guild, the Azure Dragon guild, the Guild of the Four Companies, and the Honorable Pavilion of Tranquil Longevity. Wherever he went he gave wary notice. He had his eyes peeled—he told them—and wanted no dirty, bloody hatchet man racket.

The Chinese listened politely. They smiled. They offered him tea and cigarets. They replied:

"*Ni tap ch'o ch'e loh*—you are on the wrong train."

"Well," rejoined the detective, "see to it that I keep being on the wrong train!" And he winked at them as Greek is said to wink at Greek.

Her Filial Duty

Either his apprehensions were groundless or his warning fell on fruitful soil. For Chinatown continued quietly squeezing the nickels and shaving the dimes, driving shoddy bargains amidst the ruts and grooves of its patched pavements, living the yellow, sluggish flow of its life. Nor was there a renewal of the fight, although the former partners met frequently—and the detective, tramping his nightly beat, saw nothing except the things which he had seen for many years: the lemon tints of the street lamps seeping meanly out of the trailing dusk, and centering on a vivid oblong of scarlet and gold where Yung Long, the wholesale grocer, flung his signboard to the winds and proclaimed thereon in archaic mandarin script that "Trade revolves like a wheel"; an automobile load of midwestern tourists gloating self-righteously over the bland, shuffling Mongol's base infinitudes; a whisky-soaked nondescript moaning along with houndlike stoop and limping, ragged clothes, his face turned blindly to the stars and a childlike smile curling his lips; Li Ping-Yeng, the retired money lender, strolling along pompously, a diminutive, tan-faced Pekingese spaniel huddled, snug and warm in a fold of his loose sleeve; and, late one evening, hugging the blotchy shadows of a postern, a woman and a woman in each other's arms.

"I love you!" said the man in sing-song Cantonese, his words fraught with a high, driving tenderness.

"And I love you, O my lord!"

The detective shrugged his shoulders.

[Continued on page ten.]

The joss temple.

ILLUSTRATIONS BY GARRETT PRICE.

They stared at each other; foully cursed each other. Their faces were distorted with fury.

A Woman's Jeweled Ear Rings

By Achmed Abdullah

[Continued from page nine.]

He passed on his way. Love, passion—he thought, it was the same with white or yellow or half-breed . . . the same on Pell street or Fifth avenue.

"I love you!" said the girl again. She was Si-Si, and the man with her was Shen Mok, the young laundryman. "I do! But run away with you—how can I——?"

"If you really loved me——"

"I do! I do! But there is my duty to my parents. They are poor. I must marry a rich man. Ah," hiding her emotions behind the flowery screen of Chinese phrases, "hereafter my heart shall be a music of toneless strings brushing across a broken lute."

Suddenly she burst into tears, and Yu Ch'ang, the priest, who was passing, heard and walked up. He asked a straight question; received a straight answer.

Yes, said Shen Mok, Si-Si loved him and he loved her. There was nothing, nothing he would not do for her sake. But, eighty thousand dollars! Fanny Nag demanded eighty thousand dollars . . . he was a poor man, working hard for little money, and where was he going to get such a sum?

"The Buddha will provide!" replied Yu Ch'ang.

He spoke unctuously, being a priest, yet with a deep, ringing sincerity. His faith was pure and simple. Never had doubt invaded his soul.

He walked toward the joss temple that jutted out slightly from the neighboring houses. It was an ugly building, squat, red-bedaubed, grimy. But inside it was a thing of glowing beauty.

For an older generation of Chinese, not yet come under America's modern sway and spell, had brought here precious offerings and laid them at the altar of the huge gilt Buddha sitting cross-legged on his carved lotus pedestal, his round head in the protecting shadow of the cobra's hood, on his painted lips the patient, tenuous smile of the cosmic centuries. There were here age-old bronzes and embroideries and carved pieces of amber and cornelian and jade. There were here porcelains of all periods: Weng-tchang statuettes in aubergine and lambent yellow; Kang-he ginger jars embellished with black and white hawthorn sprays; Keen-lung eggshell plates with backs of glowing ruby; Yung-ching peachblow whose ruddy brown shimmered with flecks of silver and green and pink, like the first touch of spring that is coaxing the colors from the shy petal of the peach blossom.

But most lovely and precious was a set of half a dozen pale blue Suen-tih Ming bowls with red fish molded as handles. This set alone was worth a small fortune. So Parrish Jones, the Fifth avenue curio dealer, prowling around Chinatown in search of bargains, had told Yu Ch'ang several times, insisting the bowls should be in a museum, asking him to name his price, to receive ever the same reply:

"How can I sell them? They are not mine. They belong to the Buddha."

"Well," Parrish Jones would suggest, "any time you feel like changing your mind——"

The priest picked up the bowls now. He heaped them with dry rice and put the offering ceremoniously in front of the altar. He walked about the temple, attending to his sacerdotal duties; bowing, beating gongs and cymbals, ringing a little silver bell, exorcising evil spirits, burning sweet smelling hunshuh incense sticks before the idol.

The Hour of Prayer

He turned as the door opened. He saw Chu Han, the visiting California hatchetman.

"You came to pray?" smiled the priest.

"Not at all. I came to converse." The Californian sat down. "Also to ask your advice, O wise and older brother."

"Ah——?"

"About a point of ethics which is disturbing me——"

"Indeed?"

"Yes."

"Tell me," encouraged the priest.

"It would be dishonorable for a lawyer to take fees from both parties to a quarrel—am I not right?"

"Decidedly!"

"And, I suppose, it would be just as dishonorable for a hatchetman to . . . ?"

"They," interrupted Yu Ch'ang excitedly, "they came to you . . . ?"

"Both. Yesterday. With hate in their hearts, and money in their hands."

"Ah," breathed the priest.

He stood there with bowed head, deep in thought. Then, all at once, he laughed. He went to the door.

"Where are you going?" asked the other.

"For a stroll."

"At this hour, the hour of prayer," came the mocking query, "leaving your elegant Buddha to look after Himself?"

"No. I am taking Buddha with me, in my soul."

He left.

Watching from the window, Chu Han saw the priest's tall, thin figure cross Pell street, where the floating twilight tinged his silken robe with purple and silver, step daintily over a broken pocket flask that was trying to drown its despair in a murky puddle, and enter the corner Western Union place. What was he going to do in there, the hatchetman wondered. Perhaps—hayah—perhaps to break Chinatown's unwritten law, to appeal to the white man's police?

No, no, the hatchetman shook his head. It was not like the priest. He shrugged his shoulders. He, too, was about to leave, when he reconsidered. He smiled. He walked over to the altar and kowtowed seven times.

"O, excellent Buddha," he mumbled, "I am not sure that I believe in Thee. Yet, belike, after my death, I may need Thy help so that my spirit may leap the dragon gate. Behold, O Buddha: this day I have accumulated merit, and," he sighed, "lost twice those thousand dollars thereby!"

And he lit an incense stick and chanted:

"*Om ma-no pad-mi, hong*—hail, Jewel in the Lotus!"

A few minutes later he went to the Honorable Pavilion of Tranquil Longevity in search of opium and rice whisky and gossip. He found all three. He heard how Tsing Yu-ch'ing, the editor of the Chinatown paper, the Eminent Elevation, his first wife having died, was taking for second wife Gwendolyn Tzu Mo, the Chicago beauty; how Chi Kun-yi, the silk merchant, had recently turned to smuggling opium and was making a good thing out of it; how Nag Sen Yat's youngest daughter, Yung Quai, was breaking her father's heart by insisting on enrolling in a university of the coarse-haired foreigners.

At Twilight

Ethel Lina White's thrilling yarn of a timid woman who found herself shut in a house alone with a presence too horrible to grasp.

Next Sunday

Gossip Afoot

Of this and that ran the gossip. Also of Si-Si. Delightful she was. But—eighty thousand dollars? A lot of money, and those two, Cheng Sung and Kee Wong, breaking their hearts because of her, also their pocketbooks. Speculating they were, Cheng Sung in ginger and Kee Wong in tea, and both losing money.

Ah, too bad, too bad!

The men sighed.

Came a heavy pall of silence. Only the sizzling of the opium lamps; a sucking of boiling hot tea sipped by compressed lips; a faraway street organ gurgling through the window with the tail end of some cloying gutter ballad.

Then the priest entered. He walked straight up to Yung Long, the grocer, and addressed him:

"You were right, O brother, very wise and very old!"

"Right about what?"

"About what you said some time ago. Matter and spirit. Matter, too, counts, when used by the just spirit, the pure spirit. Even matter can serve the Buddha's purpose."

He laughed; would not vouchsafe a reply to the other's question as to what he meant. He called for opium; leaned back comfortably; smoked.

Yung Long was puzzled. So, during the next few days, was all Chinatown puzzled. Gossip was afoot. What had come over the priest? What was he up to?

Formerly he had kept away from most worldly contacts. Now he was running around like a tiny whirlwind; was seen entering Fanny Nag's apartment; was seen, one morning, hurrying up Fifth avenue; was seen in animated conversation with the Widow Godansky, the Bowery pawnbroker; was seen buttonholing Tony Cufari, the Greek usurer round the corner on Mulberry street; was seen talking to Shen Mok, to Detective Fu, even to the Rev. Wilfrid Smyth, the preacher at the Pell Street Baptist Mission chapel who, these many years, had been trying to make theological inroads on China's tough, yellow heathendom, who had found only a handful of converts amongst them, incidentally, Shen Mok.

Yes. Chinatown saw Christian preacher and Buddhist priest.

The former said:

"You are a fine man. Why are you not a Christian?"

The other rejoined:

"You, too, are a fine man. Why are you not a Buddhist?"

Till Death Doth Part

They laughed. They shook hands. And Chinatown watched. Chinatown speculated and wondered—speculated and wondered yet more when, on the next Saturday afternoon, Nag Hong Fah came running into the Honorable Pavilion of Tranquil Longevity, excited, out of breath, crying:

"Quick—quick—come——"

"Where——?"

"To the Mission chapel—the wedding!"

"Whose——?"

"Look!" Nag Hong Fah rushed to the window and pointed. "Here they are!"

The others, too, hurried to the windows. They leaned out. They saw, coming down the street, Shen Mok, dressed neatly in a tuxedo borrowed from a Bowery acquaintance, while by his side, demure and lovely, tripped Si-Si, decked out in the bridal finery of Canton, complete from loose, cherry red trousers to the immense headdress made of seed pearl and filigree ornaments hanging down to her narrow shoulders. Behind the couple walked Yu Ch'ang, the priest, escorting Fanny Nag, beaming broadly, proudly on the people who lined the sidewalks—who shouted congratulations and comments, typicaly Mongol, flowery, ribald.

"Look at her! Look at her! One would believe the Empress Dowager herself!"

"To speak of her makes my mouth like honey!"

"May she bear you as many men-children as there are hairs on your head, O, Shen Mok!"

"Look at her nose! Delightful!"

"Nose? Pah! A dream it is! A thrill! A flower!"

"Sugar cane she has planted on those crimson lips of hers!"

So the procession moved on, turned the corner, entered the Baptist chapel, and staid Chinese burgesses, coats flying, slippers flopping, ran from the Honorable Pavilion of Tranquil Longevity, ran from the houses and shops and restaurants, joining the throng, crossing the threshold, hearing the Christian preacher's solemn words:

". . . and so I pronounce you man and wife . . . and what God hath joined together, let no man put asunder! Amen!"

"Amen!"

And the organ wheezing:

"*Voice that Breathed o'er Eden* . . ."

And men and women and children running up to the bridal couple with a babel of sing-song monosyllables:

"*You sam ki ho ni, ni* . . ."

"*Ni yat, heung ho la* . . ."

"*Ni mm hau, chan ho lok* . . ."

"*Ngo iu t'ung ni, lai sau chau hu* . . ."

And Fanny Nag replying to curious questions:

"Had I not given oath that, whoever came to me first with eighty thousand dollars, him delightful Si-Si should marry? Ah—Shen Mok came first—with the cash——"

"But—how did he get it——?"

The Earrings' Origin

They found out late that night, when, in the Honorable Pavilion of Tranquil Longevity, the priest said to them:

"Here were those two, Cheng Sung and Kee Wong, their love turned to hate because of matter—because of the flesh—because of a woman's tinkly, jeweled ear rings. And I grieved—and I thought. I thought left and thought right. You, O Yung Long," addressing the grocer, "persuaded me that matter, too, has to be considered. I did consider this matter"—he laughed softly—"eighty thousand dollars worth of matter—eighty thousand dollars which might, belike, save two human souls. And again I thought left and thought right. I thought that here was I, a priest, but a bad priest. For had I not hoarded matter myself? I took it—nine thousand dollars of savings. And I remembered other matters—some trinkets and jewels which I possessed—and I pawned them. And then I went to the Greek usurer on Mulberry street and I borrowed . . . *hayah!* may he be born as a dirt digging, dirt feeding insect for many future lives to come!—for he charged me a most outrageous rate of interest . . . and still I was a little over forty thousand dollars short . . . and so I stole . . ."

"You—you—what——?"

"I stole!"

"From whom?"

"From the Buddha. I stole from him, from his altar, a set of pale blue Suen-tih Ming bowls with red fish molded as handles. I stole, too, from his altar bits of jade . . . and I sold it all to a certain foreigner called Parrish Jones——"

He stopped. The Chinese smiled. They looked at each other without speaking.

Then the door opened to admit Cheng Sung; opened, a moment later, to admit Kee Wong. They saw each other, and, strangely, in that second it seemed as if they were alone in the room.

"I remember"—came Cheng Sung's dragging, halting, slightly embarrassed accents—"when we were children—in Canton——"

"I remember when we took ship—to San Francisco——"

"I remember—*oi, oi!*—many things . . ."

Silence. Then Kee Wong went on:

"I am old. My bones creak. My teeth can only chew soft food. What would I do with a young woman's love?"

"A young woman now married to a young man!"

"A young woman—doubtless—impatient, willful, unruly!"

"Young women are like that!"

"So I have been told!"

Once more silence—broken by Cheng Sung's words:

"Will you come to my entirely worthless house and sip a cup of quite wretched tea?"

"Gladly, O wise and older brother!"

"There is also some business which I would like to talk over with you."

"Yes——?"

"I have less money than I used to have."

"So have I!"

"I speculated—and lost!"

"So did I!"

"We might—ah—again be partners——"

"Indeed, O brother very wise and very old!"

The Heathen Chinee

They left, arm in arm. They walked down Pell street. The noises of the city seethed about them in frothy, brutal streaks: the stammering singsong of Chinese coolies; the snarling whine of Russian Jews bartering over infinitesimal values; the high, clipped tenor of Italian vernaculars; occasionally an English word, sharp and lonely and nostalgic; the sardonic hooting of a four ton motor dray; the ineffectual tinkle of a peddler's bell; the blazing roar of the elevated thumping a dissonant counterpoint in the distance.

They hardly heard.

They reached Cheng Sung's house. He opened the door, bowed, invited: "Deign to enter first."

"How would I dare to?" retorted Kee Wong, bowing still lower and quoting a line from the Diamond Sutra which proved that the manner is the heart's inner feeling.

"*Please* deign to enter first." Cheng Sung insisted; and again Kee Wong gave the correct reply: "How should I dare?"

Then, after a final request, a final refusal and protest, they entered arm in arm, side by side.

The door was narrow. They had to squeeze through.

Two passing Bowery toughs watched and laughed.

"Jees," exclaimed one, "ain't them Chinks funny?"

"Ye've sed a mouthful!" replied the other.

[Copyright: 1930: By Achmed Abdullah.]

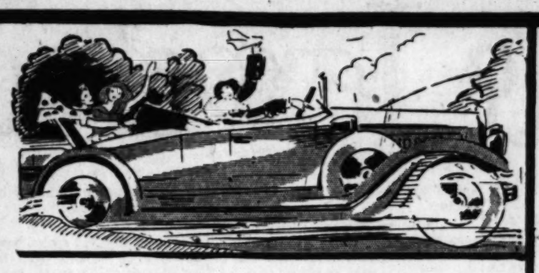

A Great Store in a Great City

THE FAIR

State, Adams and Dearborn Streets

Oak Park—Lake at Marion St. Milwaukee Ave. at Wood St.

The Trend Is to The Fair, Where Smart Style Is Moderately Priced

An Outstanding Decoration Day Sale

O'Nite and Week-End Cases

The Celebrated Paragon Make

Only because the maker of these famous cases cooperated with us are we able to offer these great values. Every case is guaranteed for 1 year.

Purchase Date _____

Guarantee Certificate

This Paragon Guarantee Bond Overnight Case is guaranteed under the terms of this certificate for a period of 1 year from purchase date above, against defective workmanship and materials.

Paragon Mfg. Co., Inc.
Chicago, Ill.

6 Big Value-ful Sale Groups

$2.00 Quality $1.39

14 and 16-inch cases in black Cobra. Lightweight basswood box covered with durable fabricoid: blue or tan lining. Has one pocket in lid, one lock, seamed handles and all rounded edges.

$4.00 Quality $2.59

14 and 16-inch cases of black Cobra or Brown Boar fitted with mirror in lid. Basswood covered with fabricoid and lined with blue or tan rayon. Sewed hinge and leather handle with one or two brassed locks.

$5.00 Quality $2.88

Black Cobra or Brown Boar in 16, 18, 20, 22, 24-inch sizes. Basswood box with fabricoid covering. Attractive embossed lining with 3 shirred pockets. Leather handle with sewed loops, two side locks, and sewed hinges.

$5.45 Quality $3.44

Lightweight basswood box covered with fabricoid and lined with rayon having 3 shirred pockets. 16, 18, 20, 22, 24-inch sizes. Two side locks, leather handle with sewed loops and sewed hinges. Has rounded corners.

$7.00 Quality $4.77

Basswood box with 3-ply veneer top and bottom. Extra heavy fabricoid covering—moire silk lining—with 3 shirred pockets. Sizes 16, 18, 20, 22, 24-inch. Sewed-on leather handle with 2 loops. Solid brass side locks, sewed hinges.

$7.95 Quality $5.82

16, 18, 20, 22, 24-inch sizes. Basswood box, 3-ply veneer top and bottom. Extra heavy fabricoid covering. Black Cobra or Brown Boar. Lined with rayon. 8 shirred pockets inside of case—double shirred pockets in lid. Sewed down center. Solid brass side locks, leather handle with loops, and sewed hinge.

The Fair—Seventh Floor—Also Oak Park and Milwaukee Ave.

COPYRIGHT, 1930, BY THE FAIR

REMEMBER! OUR LOW PRICES Include FREE DELIVERY to Your Door (Within a Radius of 35 Miles)

A Great Store in a Great City

THE FAIR

State, Adams and Dearborn Streets
Oak Park—Lake at Marion St. Milwaukee Ave. at Wood St.

The Trend Is to The Fair, Where Smart Style Is Moderately Priced

Drapery Cretonnes as Gay as a Tropical Garden

$3.75 Metal Drapery Pole Sets
In dull, decorative colors. 4 ft. pole, pr. brackets, 1 center, pr. ends, 12 rings. Extra lengths, 25c ft. Set, $2.29

39c 49c 59c
A gorgeous display of smart new fabrics that will inspire you the moment you see them! Use them for summer draperies, cushions, slip covers, pillows . . . and for a hundred other uses. The prices are as attractive as the cretonnes themselves.
The Fair—Fifth Floor—Oak Park and Milwaukee Ave.

Ruffled Curtains
$7.98 Pr.
Criss-cross curtains of dotted and embroidered on French bobinette. $11.75 values!

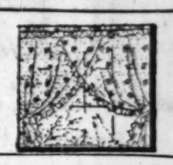

"ECHOPHONE" Compact 6 Tube All Electric Radio . . . Completely Equipped

$59.50

Small in size, big in performance! Yet in total disregard of its small size you will be amazed at its clear tone, quick tuning control and the ease with which you can bring in out-of-town stations as well as locals. The actual size is 13x16½ inches, weight only 17 pounds. Small enough to be moved from room to room with ease; truly an all-electric portable radio.

$10 Down *Balance Monthly. Small Carrying Charge.*
The Fair—Seventh Floor—Oak Park and Milwaukee Ave.

A Timely Selling! Porch and Lawn Furniture

Daring in color, a suite or a piece or two of this superb furniture will add the necessary decorative touch to your summer home . . . your garden . . . or porch. And, of couse, there are hours of out-of-doors pleasure to be gained!

Famous "Kaltex" Sample Fiber Suites, Chairs, Rockers and Individual Pieces at ½ Price.
The Fair—Eighth Floor—Oak Park and Milwaukee Ave.

Oriental Reproductions

In Beautiful New Sheen Type Rugs

$100

$5 DOWN *Balance Monthly Small Carrying Charge*

The average person would be unable to distinguish between these and the finest orientals, so remarkable is the similarity! Their wearing quality is unexcelled, although some are slightly irregular. Size 9x12.
The Fair—Fifth Floor—Also Oak Park and Milwaukee Ave.

$7.50 Broadloom Carpets
In 9 ft. and 12 ft. widths. Many shades, some in both widths. Slightly irregular (Downtown Only.) Cover large spaces at, sq. ft., $4.25

9x12 Axminster Rugs
Seamless woven in one piece, with designs and color combinations that are the newest! $5 down, small carrying charge. $45

Inlaid Linoleums . . .
Tile and novelty effects, in very durable quality linoleum. Goods 2 yards wide. Every roll perfect. Sq. yd., $1.29

The Fair—Fifth Floor—Oak Park and Milwaukee Ave.

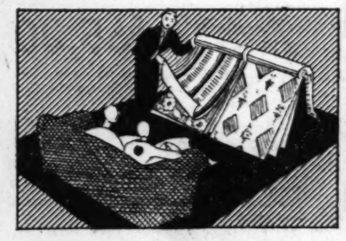

Wall Papers

2 Rolls for the Price of 1

Usually 9c . . . 2 for 9c
Good selection of patterns and colorings suitable for any room. At half price Monday!

Usually 29c . . . 2 for 29c
Washable varnished tile papers, for kitchen or bathroom. Good designs and colorings.

Usually 24c . . . 2 for 24c
Floral stripes, all-over florals, two-tones and tapestry effects in this big group.

Usually 68c . . . 2 for 68c
New 30 in. Le Decorate rough plastic papers. Sunfast and waterproof. For all rooms.

Paperhangers Furnished
The Fair—Sixth Floor—and Milwaukee Ave.

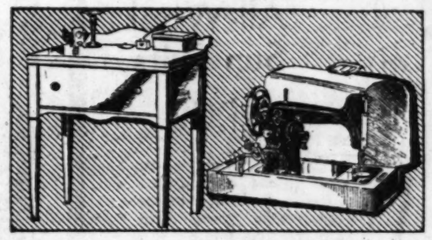

Clearance! Floor Samples Sewing Machines

Pay $5 Per Month

No Interest, No Carrying Charge

All new machines—but all are slightly shopworn from handling. Only a few of the many wonderful values are listed below—only 1 or 2 of a kind, so come early for best selection!

$125.00 Walnut Console Electric, $59
$145.00 Console Electric Sewing Machine, $95
$95.00 Desk Model Electric, $69
$72.00 Portable Electric at only $55
$52.50 Portable Electric priced at $37.50
$48.00 Threadle 4-Drawer machine, $37.50

Many Other Equally Wonderful Values!
The Fair—Second Floor—and Milwaukee Ave.

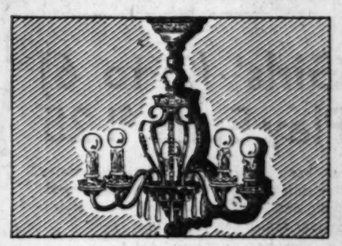

$20—5-Light Fixtures

$9.65

Candle or Ball Lamp Style

All-brass construction, attractively finished and trimmed with genuine amber prisms. Candle, ball lamp style, made to sell at $20.

2-Light Bedroom Fixtures

95c

A most exceptional value! Beautiful fixtures in ivory or polychrome finish.
The Fair—Downtown Only—Seventh Floor.

$49 to $55 Dinner Sets

Imported Services for 12 Reduced! Monday Only

$39.98

Choice of several handsome designs on fine imported China—each set affording a complete service for 12 persons. Matching pieces may be had at any time. Pay Only $10 Down.

$1.25 Rock Crystal Cut Stem Glasses
Three beautiful patterns on clear crystal glass, acid polished. A complete selection. 75c
The Fair—Sixth Floor—Oak Park and Milwaukee Ave.

Final Clearance—Shrubbery

Apple Trees, Kieffer asparagus & hardy 3 year old roots. Many other varieties. 15c
Plum Trees, 5 to 7 ft. tree. Buy several at the clearance price! Each, 19c

Amoor River Hedge
Doz., 29c

Amoor River Hedge. 50,000 privet hedges at this exceptionally low price. Doz., 29c
Weeping Maple Trees. Cut leaf maples, 1 to 1½ in. diameter, 59c
Elm Trees, 1½ to 2 in. diameter. Real values at, each $1.45

Bench Roses
Doz., $1.00

Bench Roses. 60,000 bushes, all fresh stock. Exceptional buy at, doz., $1.00
Honey Locust. Very beautiful tree. Heavy 1 in. stock. 39c
Maple Trees. Large size, 8 ft. and up. Priced for clearance at, each 59c

Poplars, Lombardy, 6 to 14 ft. size. Large trees, known for their beauty, Each, 29c
Dahlia Bulbs. Large size at a very low price for clearance. Each, 10c

The Fair—Sixth Floor—Also Oak Park and Milwaukee Ave.

Dandelion Killer

"GCL" Chemical and Univol Cane
$2.25

Fill cane with "GCL" liquid—no mixing. Set end of cane on dandelion and press handle slightly. Entire plant will shrivel up and decay.
At All Three Stores.

"CHEM-O-LET" TOILETS
$39.50

$5 Down, Balance Monthly
Small Carrying Charge.

For sewerless homes. Sanitary self-draining indoor toilet. Of steel, with hardwood seat.

With porcelain bowl and hardwood seat, shown at right—$56.50.

The Fair—Downtown Only—Sixth Floor.

The Trend Is to The Fair Housekeeping Shops!

50-Ft. Garden Hose
½ in. corrugated, molded non-kinkable, red rubber hose. Complete with couplings. 50 ft. section, $2.98

¾-In. Black Hose
Molded hose. 25 ft. section complete with couplings. $2.39

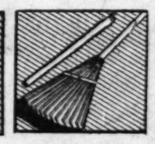

Lawn Rake
44 tooth bamboo rakes. Use like a broom for lawn or garden. Will not tear grass. 43c

Spading Fork
Has four strong angular tines. Equipped with sturdy hardwood handles. 95c

Electric Fans
15% Down
8 inch. Regular $5.00
10 inch oscilating, $10.95
12 inch oscilating, $19.95
90 days to pay the balance. No carrying charge.

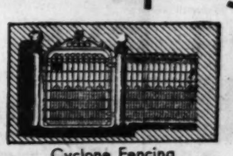

Cyclone Fencing
36 in. high; linear foot, 12c
42 in. high; linear foot, 13c
Ornamental, double picket, strong wire fabric.
Cyclone Fence Gates
36 or 42 in high, for 3 ft. opening. $2.95

14-In. Lawn Mowers
Great States. Has 10 inch high wheels, 4 self-sharpening cutting blades. Ball bearing. Guaranteed. $7.39
Invincible. 10 in. high wheels, 4 self sharpening blades. Ball bearing. $7.89

Excel Cooker
Aluminum lined electric cooker. Cooks a meal at little cost. $1.00 Down, Small Carrying Charge. $7.95

Wash Boilers
Made of heavy tin with solid copper bottom. No. 9 size with stationary wood handles. $2.19

Kitchen Clocks
Eight day movements, in many beautiful designs and colors. Guaranteed to keep good time. $2.98

Family Paint
Sherwin-Williams. For outside or inside use. All regular colors and white. Per Gallon, $2.59

Gutta-Percha
Best for exterior use. Long wearing and economical. Regular colors and white. Per gallon, $3.29

Calumet Varnish
High grade gloss varnish. Sherwin-Williams. For floors or woodwork. Per gallon, $2.19

Screen Paint
Black paint for wire or frames. Per quart, 39c
One-half gallon, 75c

The Fair—Sixth Floor—Also Oak Park and Milwaukee Ave.

500 Napanee Kitchen Tables—Pay Only $1.00 Down

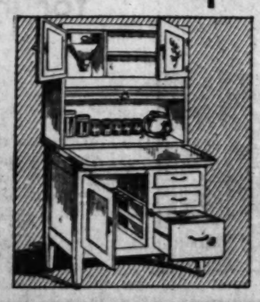

40-In. Napanee CABINETS
$28.95

Built like fine furniture. Has 40-in. sliding porcelain top with ample cupboard space, complete with set of condiment jars. Ivory, green, and white.

Pay $3 Down
Balance Monthly. Small Carrying Charge.

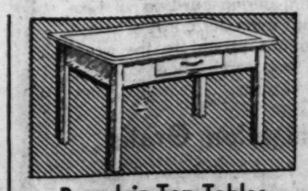

Porcelain Top Tables
25x36 in. size. $7.95
25x40 in. size. $8.95

Genuine Napanee stainless porcelain top kitchen tables. White bases with roomy cutlery drawer. $1.00 Down, Bal. in 90 days.
The Fair—Sixth Floor—Also Oak Park.

Napanee Kitchen Base
$12.85

20x24 in. white porcelain tops with large cupboard and roomy cutlery drawer. Equipped with bread board. A convenient and practical work table.

Pay $1.50 Down
Balance Monthly. Small Carrying Charge.

COPYRIGHT, 1930, BY THE FAIR.

We Will Remodel and Reline Your Fur Coat in an Authentic, New Fashion for Only $65 (Plus Cost of New Fur); Cleaning, Glazing and Storing Included.

A Great Store in a Great City

THE FAIR

State, Adams and Dearborn Streets
Oak Park—Lake at Marion St. Milwaukee Ave. at Wood St.

The Trend Is to The Fair, Where Smart Style Is Moderately Priced

French Steel Beaded Bags

$2.95 and $5.00

For your girl friend who's graduating or getting married in June—or for yourself if you feel like you deserve something pretty—these fine French-made cut steel beaded bags. The background is silver, with gleaming golden beads interwoven in conventional patterns. Bags silk lined and fitted with mirror.

The Fair—Main Floor—Also Oak Park and Milwaukee Ave. Stores.

Boys' 'Tom Sawyer' Wash Suits for Summer Play Days

$1.79

Sturdy for Roughing It—
Dressy for "Sunday Best"

Young America will like wearing these linen suits because they are so very masculine, and they don't have to be careful with them! The imported linen won't shrink, and it is sunfast. Sailor suits have two pairs of trousers, one pair long, one short. Sun suits have short sleeves. Sizes 2½ to 10 years.

Girls' (2 to 6) Play Suits, $1.25

For her "tomboy" activities are these play suits in beach cloth, cretonne, broadcloth and Prince Charming. Five styles. Green, tan, blue, and white.

Girls' corduroy knickers, sizes 8 to 18 years, $2.95.

The Fair—Fourth Floor—Also Oak Park Store.

All-Wool Sun Suits

$1.00

All bright colors and gay color combinations for the young man from 1 to 8 years.

Clearance Coats . . Frocks . . Suits

Sharp Reductions on the Season's Outstanding Fashion Successes . . . . . a Timely Event

IN THIS important pre-holiday Clearance we are offering our smartest spring modes in coats, dresses and suits at reductions usually reserved for after Memorial Day, or later in the season. Every mode, every fabric, favored by Fashion of 1930, is in this really stunning collection. Early selection is advised.

COATS. . . .

Formerly $29.50 to $35 — **$22.50**
Attractive models in Trico, Broadcloth, Faille and tweeds, some fur-trimmed, some untrimmed.

Regularly $45 and $49 — **$35.00**
Basket Weave, Kasha, Covert Cloth. Some trimmed with American Broadtail, Galapan, Monkey. Some without fur.

Regularly $55 and $65 — **$45.00**
The flattering and distinguished Galyak and Lapin trim some of these handsome coats of Telga cloth and Basket Weave. Other furs, also.

Regularly $75 and $85 — **$65.00**
There's an alluring variety in fabrics and furs. Blacks, Blues, Browns, Tans, Greens and light spring shades.

Regularly $115 to $150 — **$85.00**
Our most distinguished fashions at extraordinary reductions. Finest fabrics, smartest lines, expensive furs, including fox, broadtail and mole.

The Fair—Third Floor—Downtown Store Only.

FROCKS . . .

Regularly $25 to $29.75 — **$19.00**
Many one-of-a-kind, but a good selection of color and styles. Sizes 14 to 20, 36 to 44.

Regularly to $49.75, Now — **$33.00**
Only 150 in this group of pastels and prints in all summer fabrics. Silk suits and ensembles are included. Misses' and Women's sizes.

The Fair—Third Floor—Downtown Store.

Smart Simplicity at — **$16.75**
Frocks and ensembles for daytime and evening wear, printed crepes, chiffons, georgettes and wash silks. Sizes for Women, Misses and Larger Women.

Interesting Variety at — **$13.75**
All the summer silks in plain colors and prints, some with jackets, some without, long and short sleeves, capes and boleros.

An Unusual Group at — **$10.00**
Really these pretty frocks and ensembles offer the same attractive styles and materials as the higher priced. Of summer silks.

The Fair—Third Floor—Oak Park Store.

SUITS . . . . .

Regularly $25 to $29.75 — **$19.75**
Tweed mixtures and coverts in the wanted spring shades. Mostly two-piece suits, although some have blouses.

Regularly $35 to $39.75 — **$25.00**
Ensembles in varied new fabrics, with overblouse or tuck-in, short or long coats. Flared and straight line tailored skirts.

Regularly $45 to $59.50 — **$35.00**
Smart three piece ensembles in broadcloth, covert, and wool crepes, with blouse matching lining of coat.

Regularly to $85.00 — **$45.00**
These ensembles of coat, skirt and blouse express and emphasize Fashion's finest and loveliest lines and fabrics. Really marvelous values. Colors new, fresh and lovely.

The Fair—Third Floor—Downtown Store Only.

$2.19 Printed Silk Crepes

Printed Flat Crepes — Printed Chiffons
Printed Georgettes — Rayon Prints
Fashionable Printed Sports Shantung

$1.24 Yd.

Clever fingers and an eye for beauty can achieve a fashionable wardrobe at such small cost your admiring friends will never believe you! We have a vast assortment of new designs and colorings for you to choose from, exquisite in texture, ideal in weight for warm weather. Monday and Tuesday only.

Printed Silk Crepes

Our Usual Price Is $2.69

Flat crepes, Canton crepes, georgettes, chiffons, sports shantungs, in hundreds of new designs and colorings on light or dark grounds.

$1.54

Printed Wash Fabrics

Usually Selling to 49c

Printed voiles, batistes, dimities, zephyrs, broadcloths, piques, percales, suitings and English prints. Every yard guaranteed washable.

27c

The Fair—Second Floor—Oak Park and Milwaukee Ave. Stores.

Crepes and Taffetas Fashion These Modestly Priced Hats

$5.00

A different colored hat to match every different colored frock! It's the "Secret Ambition" of every woman, and now it can be gratified, prettily to herself, and painlessly to her pocketbook, from our stunning selection of summer crepes, taffetas, linens and shantungs in chic brimmed or brimless styles.

The Fair—Third Floor—Also Oak Park Store.

Sheer Frocks Demand Glove Silk LINGERIE for Summer

$1.88

Soft and fine glove silk step-ins, combinations, bloomers, chemises and panties, tailored to show nary a wrinkle beneath your sheer summer frocks. In pink and peach.

Princess Slips, $1.95
Franchon crepe (silk and rayon mixed), or crepe de chine in pastel and dark shades. Sizes 36 to 44.

Rayon Panties, 85c
Heavy quality rayon, reinforced where necessary. The popular and pretty cuffs, or wide legs. In pink and peach.

The Fair—Third Floor—Also Oak Park Store.

Higher Priced Silk HOSIERY Greatly Reduced for Monday

$1.00

Chiffon or service weights, all perfect, silk all-the-way-up, some with fancy heels, some square heels, some pointed. Many lovely shades but not every size in every shade—that's why we've grouped this higher quality hosiery at this extremely low price!

Outside Silk Hosiery—Pair $1.55
Extra wide and elastic, made to fit comfortably and well. Excellent quality.

The Fair—Main Floor—Also Milwaukee Ave.

Follow the "Sun-time" Mode for Imported Woven Sandals

$2.85

When you step out in these smart woven leather sandals, you'll step youthfully and vigorously because your feet will be so coolly comfortable —and so sure of their attractive appearance! Choose from the 5 smartest color combinations for Summer . . .

All White — All Tan — White and Tan
Tan and Brown — White and Patent

The Fair—Second Floor—Also Oak Park and Milwaukee Ave. Stores.

You Don't Experiment

When You Secure Our Dependable

Permanent Wave

You simply must have a permanent wave in the summer when you are outdoors so much. Our waves are softly natural, easy to arrange in any individualized coiffure. The price quoted includes shampoo and finger wave. Phone for appointment.

$7.50 for bobbed hair | **$10** for growing bob, long, or gray hair.

The Fair—Fourth Floor—Also Oak Park Store.

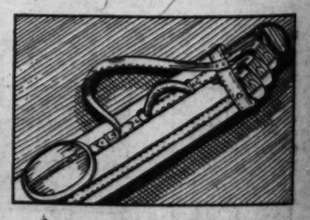

$17.00 5-Piece Golf Outfits

$9.95

For Men and Women

Whether you "break a hundred" or merely hope to, you could improve your game with an outfit like this! Steel shafted brassie, three chromium plated Wilsonian irons, gray waterproof bag with zipper ball pocket.

75c Pinehurst and Aviator Golf Balls, $5.19 per dozen. Ea., 44c

Golf Hose, latest patterns and solid shades. Values to $2, 98c

The Fair—Second Floor—Also Oak Park Store.

By Request! Monday and Tuesday Only!

Shur-on Eye Glasses

Nationally Advertised Values $8.50 to $15

$3.94

Good judgment requires discretion in selecting your optometrist. Our 55 years of service your guarantee of integrity.

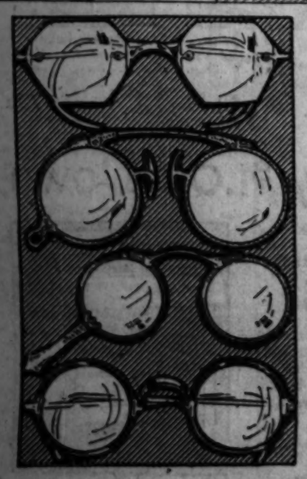

Choice of 12 Styles

Shur-on toric lenses fitted most carefully and skillfully to your eyes by THE FAIR registered optometrists. It is a matter of pride and warm gratification to us that we were able to help so many to better vision (and that means better health) during our original two-day Shur-on sale, but even our corps of skilled optometrists could not attend to the great number of people who came—hence, we repeat this sensational offer.

Eye Examination Gratis

You can choose the frame and shape of lenses—Colonial—Leaf—Octagonal or Oval—most becoming to your face and suitable for your purpose, for distance or reading, for dress wear or business wear. No extra charge for astigmatic grinding.

The Fair—Seventh Floor—Also Oak Park and Milwaukee Ave. Stores.

COPYRIGHT, 1930, BY THE FAIR

Mantle Rise in Defense Amateur Ac

Some Fine Produ Are Due to Fledgl

By Burns Mantle.

NEW YORK.—[Special correspondence.]—I don't re ateur playwrights or actors. Many of my c do. One of them told me la which was the second week o nument for Little theaters i both long and short plays w duced; that he believed all effort in the theater should couraged.

"The generous tendency i give them their ains," said he, should anybody be forgiven for a bad play and inviting people to see it, or for giving a bad ances in a bad play, which is I had no very good answer except to say that, after all, vitation to see amateur plays vitation and could be either or declined.

As for amateur playwrights tured, amateur productions rainly a training ground from something worth while may come. From which, in fact, so fine already has come.

I don't believe for a minu Eugene O'Neill would never ha heard of if he had not been a to that little group of inhibited tionists who formed the Provi Players for the purpose of giv several egos a ride and prov opportunity for self-expression.

Nothing in this world cou kept Eugene O'Neill from wri the stage nor from achieving t eventually. The Provincetown did, however, hasten his arriv contribute much to the develop his gifts.

* * *

Cannot Smother Ambition

Little theaters have stirred ditions of countless actors and s, some of whom, like Ben Sm Hope Williams, have proved additions to the theater. And t urge for expression that produ Provincetown Players produc Washington Square Players which the Theater guild spru the Civic Repertory adventure was inspired by the guild.

No, you cannot blanket th tours and declare that they their works are terrible becau give you a few bad evenings. you think you can, talk wit one who has talked with those able for the amateur theater ments in Little theater cente Pasadena, Dallas, Cleveland,

Last week the amateurs of th try took another step forward senting five full length drama tournament that paid the win 00 in cash, presented by French, the play publisher, an them, also, one of those silve that is emblematic of someth other and stands about gatherin and silver polish for years and The Theater Arts Monthly ma presented the cup.

Most of the plays were adm pretty bad. Most of them were ir subject, were weakly imita other plays their authors had e other arguments in play form authors had heard and wanted ewer.

* * *

This Play Neatly Balanced

But the winning play "Th Freedom" is modern in thoug a neat balance as between come drama and provides what its rev were enthusiastic in declaring t evening of satisfying and bel entertainment.

Written by Marjorie Barthe Phradis, staged and presented Morningside Players of Columb versity, "The New Freedom" p a new study of an old subject, t the marriage that goes bad th the failure of one of the chie tracting parties to make good.

For ten years the Grover bridges have put their joint into a home and a common socia tion. It has been more Grover lution than Zoe's, he being a go of a selfish cad, but none the les man in that both enjoyed it.

At the end of ten years Zoe ers that she is to have the ba previously has successfully a having. It is about the time Gr depending on all their savings vance his social position in the try club and golfing set they achieved.

The child is born and befor has completely recovered her st she goes back to her job b Grover has been fired from h needs her help.

Their club set thereupon turn Zoe as a neglectful mother and to Grover as a jolly good spor proves he is all of that Grove is love with a club heiress, her offer of a loan to tide hi temporarily and denies Zoe's r is the only woman entitled t idea. Zoe's disgust is finally to the sticking point, and she tak baby and leaves her husband a heiress to go their way.

The Columbia players gave performance. Two of their me Milton Smith and Elizabeth Va dorff, staged the play and de the scenery and the English t built and painted it.

This one play, for which I professional managers have a began bidding, justifies the Littl ter tournament and the amateur wright, it seems to me, partic the college amateur who pr plays as a part of his labo work in the theater.

* * *

Two Others Above the Ave

There were two other plays were interestingly above the av One was Mary Parmly Sachs' Twelfth Disciple," entered by t Leslie Little theater—the other, Allis' "Flying Blind," which the Forest players and the Playwr theater of Chicago brought dow "The Twelfth Disciple" is a version of the Bible story which to prove Judas the misguided

[Continued on page six.]

PART 7 | Drama Movies Music Features

Chicago Sunday Tribune

THE WORLD'S GREATEST NEWSPAPER

Charles Collins Burns Mantle
Mae Tinee Edward Moore

MAY 25, 1930.

Mantle Rises in Defense of Amateur Actors

Some Fine Productions Are Due to Fledglings.

By Burns Mantle.

NEW YORK.—[Special Correspondence.]—I don't resent amateur playwrights or amateur actors. Many of my confrères do. One of them told me last week, when was the second week of a tour-ing for Little theaters at which ... long and short plays were pro-duced, that he believed all amateur ... in the theater should be dis-couraged.

"The generous tendency is to for-give them their sins," said he. "Why should anybody be forgiven for writing a bad play and inviting people to pay to see it, or for giving a bad perform-ance in a bad play, which is worse?" I had no very good answer for him except to say that, after all, the in-vitation to see amateur plays is an in-vitation and could be either accepted or declined.

As for amateur playwrights, I ven-ture, amateur productions are cer-tainly a training ground from which nothing worth while may easily ... From which, in fact, something ... already has come.

I don't believe for a minute that ... O'Neill would never have been ... of if he had not been attracted ... that little group of inhibited exhibi-... who formed the Provincetown ... for the purpose of giving their ... egos a ride and providing an ... for self-expression.

... in this world could have ... Eugene O'Neill from writing for ... nor from achieving the stage ... The Provincetown Players ... however, hasten his arrival, and ... much to the development of ... gifts.

* *

... Smother Ambition.

... theaters have stirred the am-... of countless actors and actress-... some of whom, like Ben Smith and ... Williams, have proved definite ... to the theater. And the same ... for expression that produced the ... Players produced the ... Square Players from ... the Theater guild sprung and ... Civic Repertory adventure, which ... inspired by the guild.

... you cannot blanket the ama-... and declare that they and all ... works are terrible because they ... you a few bad evenings. And if ... think you can, talk with some ... who has talked with those respon-... for the amateur theater move-... in Little theater centers like ..., Dallas, Cleveland, etc.

Last week the amateurs of the coun-... took another step forward by pre-... five full length dramas in a ... that paid the winner $1,... in cash, presented by Samuel ..., the play publisher, and gave ..., also, one of those silver cups ... is emblematic of something or ... and stands about gathering dust ... silver polish for years and years. ... Theater Arts Monthly magazine ... the cup.

... of the plays were admittedly ... bad. Most of them were dated ... subject, were weakly imitative of ... plays their authors had seen or ... arguments in play form their ... had heard and wanted to an-...

* *

... Play Neatly Balanced.

... the winning play "The New ..." a modern in thought, has ... balance as between comedy and ... and provides what its reviewers ... enthusiastic in declaring to be an ... of satisfying and believable ...

... by Marjorie Bartholomew ..., staged and presented by the ... Players of Columbia uni-..., "The New Freedom" provides ... study of an old subject, that of ... marriage that goes bad through ... failure of one of the chief con-... parties to make good.

... years the Grover Bain-... have put their joint income ... a home and a common social ambi-... It has been more Grover's am-... than Zoe's, he being a good deal ... artistic end, but none the less com-... in that both enjoyed it.

... the end of ten years Zoe discov-... that she is to have the baby she ... has successfully avoided ... It is about the time Grover is ... on all their savings to ad-... his social position in the coun-... club and golfing set they have ...

... child is born and before Zoe ... completely recovered her strength ... goes back to her job because ... has been fired from his and ... her help.

... club set thereupon turns upon ... as a neglectful mother and clings ... as a jolly good sport. To ... he is all of that Grover falls ... with a club heiress, accepts ... offer of a loan to tide him over ... and denies Zoe's right to ... the only woman entitled to keep ... Zoe's disgust is finally forced ... breaking point, and she takes her ... and leaves her husband and the ... to go their way.

... Columbia players gave a good ... Two of their members, ... Smith and Elizabeth Van Nar-... staged the play and designed ... scenery and the English classes ... and painted it.

... one play, for which I hear ... managers have already ... bidding, justifies the Little thea-... movement and the amateur play-... It seems to me, particularly ... the amateur who produces ... as a part of his laboratory ... in the theater.

* *

... Others Above the Average.

... were two other plays that ... unmistakably above the average. ... was Mary Parmly Sachs' "The ... Duchess," entered by the St. ... Little theater—the other, Mary ... "Flying Blind," which the Lake ... players and the Playwrights' ... of Chicago brought down.

... Fourth Disciple" is another ... of the Bible story which seeks ... Judas the misguided friend ...

[Continued on page six.]

COMING TO CHICAGO SCREENS

WILLIAM GLEASON.

DOLORES DEL RIO.

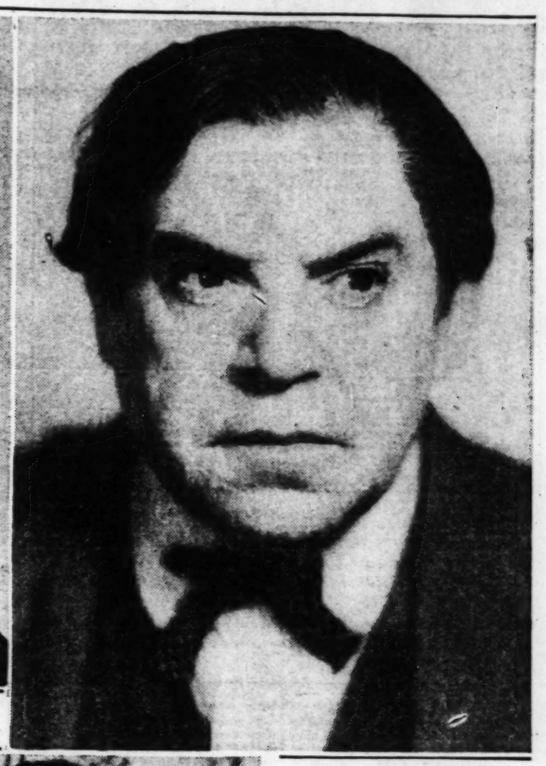

GEORGE SYDNEY.

'Gondoliers' Is Full of 'Lifted' Music Themes

But Sullivan Improved Borrowed Wares.

By Edward Moore.

"THE GONDOLIERS" is about as full of musical quotations as "Hamlet" is of those of the literary variety. Some of them Sir Arthur Sullivan took, consciously or unconsciously, from his predecessors — perhaps Shakespeare did the same thing. More of them were bequeathed to posterity, and what posterity has done with and to them is plenty.

In fact, the world owes a lot to the Sullivan who chafed through a period of years over his partnership with Gilbert, whose ambition it was to write a grand opera, and who thought his greatest inspiration came out when "The Lost Chord" appeared on paper. What would any gathering of he-males do if Sullivan had not written a tune that could be sung to the words of "Hail, Hail, the Gang's All Here"?

That happens to be from "The Pirates of Penzance," but there are several donations from "The Gondoliers" as well. The account of the life, upbringing, and career of the duke of Plaza Toro, or, more accurately, its tune, was presented with a new set of words that Dan Daly used to sing many years ago under the name of "The Blow Almost Killed Father." And the same tune was also presented with a peculiarly salty lyric about the discoverer of this continent, a lyric which must forever classify among the songs my mother never taught me.

* *

Borrowed and Improved.

As to Sullivan's borrowings from others, the sources might make an interesting collection, interesting, that is, if one finds oneself in the possession of much spare time and nothing important to do with it. Ever since the first popular song was written some one has always been able to trace its source to a former and possibly less popular composer. A few years ago the country was ravaged by an opus called, "Yes, We Have No Bananas," and it had not been out a week before some one pointed out that its first phrase was that of the first phrase of the Hallelujah Chorus from "The Messiah" and a later strain had been lifted out of "I Dreamt That I Dwelt in Marble Halls," from "The Bohemian Girl."

Apparently the world is to prove that no popular composer ever has an original thought, unless, perhaps, he has been dead for twenty or thirty years. But there are only twelve notes in the scale and twenty-six letters in the alphabet, and it is sometimes barely possible that the lower forms of musical evolution might chance upon a combination that answers all tests.

Sullivan did one amusing thing in "The Gondoliers." It is in the second act, where every one on the stage is besought to dance the cachuca, fandango, bolero. If you take, not the first phrase of this number but the first half of its first phrase, thus, "Dance the cachuca," stopping there, you will find an exact reproduction of the first phrase in the duet sung by Almaviva and Figaro toward the end of the first act of "The Barber of Seville." The difference is that Rossini seems to have been in a hurry to go out to lunch the day he wrote it, and he slammed down the notes so unthinkingly that the result was a little primitive and almost childish, even for light opera music. Sullivan took the time to develop the idea into a number that is as alive and spar-

[Continued on page two.]

CHESTER MORRIS and NORMA SHEARER.

"ALL Quiet on the Western Front," the much talked of novel by Erich Maria Remarque has been dramatized for the screen by Universal and has come to McVickers this week with William Gleason, William Bakewell and Lewis Ayres in the leading roles. Other movie attractions are "The Bad One," with Dolores Del Rio, at the United Artists, "Around the Corner" with George Sydney, Charlie Murray and Joan Peters at the State-Lake, "The Divorcee" at the Chicago, starring Norma Shearer and Chester Morris, and "Young Man of Manhattan," with Claudette Colbert, Norman Foster and Charles Ruggles at the Oriental.

WILLIAM BAKEWELL and LEWIS AYERS.

CLAUDETTE COLBERT.

Here's Jolson as We All Know and Love Him

Minstrels Keep You Vastly Entertained.

"MAMMY."
[ALTALKER]

★ ★ ★

(One star means fairly good; two stars, good; three stars, excellent; four stars, extraordinary; no stars—just another movie.)

Produced by Warner Brothers. Directed by Michael Curtiz.

THE CAST.

Al Fuller	Al Jolson
Nora Meadows	Lois Moran
Mrs. Fuller	Louise Dresser
Westy	Lowell Sherman
Meadows	Hobart Bosworth
Slats	Tully Marshall
Tambo	Mitchell Lewis
Sheriff	Jack Curtis
Pig Eyes	Stanley Fields
Propa	Ray Cooke

By Mae Tinee.

GOOD morning!

Now "Mammy," I would say, is "somepin."

It gives us Al Jolson as we love him. AND, without a doubt, Al Jolson as he loves to be, for he just lets loose this trip and is his own self all over the place, entertaining as only Al Jolson can entertain. If you like a minstrel show as I like a minstrel show, "Mammy" will get you where you live.

Not only are you vastly entertained by "Meadows' Merry Minstrels" on the stage, but you travel with them, parade with them and hang around back stage with them. If you've only seen a minstrelman on the stage, brother, sister, you ain't seen nothing yet. "Mammy" larns you how the other half of him lives. [White face part.]

* *

He's Star Entertainer.

Mr. Jolson is star entertainer of "Meadows' Merry Minstrels," and, of course, I don't need to tell you why he's the star nor what he does AS the star. But he IS the star and he loves the daughter of the manager, who has given her heart to the interlocutor. He cares for her but he can't resist playing about with the maidens who, slain by his elegance and charm, flock about him. Whate'er the town a bevy of damsels is always on hand to surround "Westy."

Westy is Al's pal and, at first, you think he's a villain. Later, though, you learn he's quite a nice chap. [It's not often Lowell Sherman gets a chance to be on the level in films, is it?]

A lot of things happen. Poor Al, innocent if not as fair as the flower he wears in his buttonhole, is suspected of doing Something Terrible. Heartbroken, he leaves the show and lopes home to his "Mammy"—who is Louise Dresser and with whom he has a most touching scene. His plan is to go away from THERE off to another country where, perhaps, folks will prove not so unkind. But "Mammy" makes him think better of that and he throws back his little shoulders and lifts up his little chin and starts forth to take medicine that—resolves itself into nectar!

Don't ask me to tell you any more.

* *

Hokum You Enjoy.

"Mammy" is alluringly ensembled, smartly directed and exceedingly well acted. It's hokumy, but with the sort of hokum you crave, and Mr. Jolson sings like nobody's business the following numbers: "Let Me Sing and I'm Happy," "To My Mammy," "The Call of the South," "Knights of the Road," "Across the Breakfast Table Looking At You," "Who Paid the

[Continued on page four.]

Fans! Stop, Look, Listen! Chance to Write Scenarios

Couldst use a bit of MONEY?

Well, we have some bits to hand you in exchange for Twenty-Five Word Scenarios, as per following sample:

"How was she to know that the subway guard was none other than Smith, the famous author, whose heroine and wife she was to be?"

Each Sunday until further notice we will print scenarios we consider worthy, paying $1 for each one published.

Only twenty-five words! No more! No less! Remember!!

If the offer interests you—GET BUSY!

Address scenarios to Mae Tinée, CHICAGO TRIBUNE, Chicago.

Stage Season Ready for Its Summer Sleep

Old Man Drama Keeps Groanin' Along.

By Charles Collins.

THE stage season of 1929-'30 has reached its angle of repose. The theatrical amusements now in Chicago, including twelve titles, may be accepted as end products. They will work out their respective destinies as their luck, the weather, and playgoers' purses permit. They will dwindle away, of course [one of the oldest, "Your Uncle Dudley," is beginning its last week], and apparently they will have no successors until the new season begins, late in August or early in September. Until then, the news of the theater will be concerned with closings rather than openings.

All this depends, in part, upon the fluctuations of the economic barometer, which is now registering an extremely painful period of depression so far as "show business" is concerned. The current groans from the box offices might be taken to indicate that the menace of the sound films has fulfilled the prophecies of pessimists and that the living stage is in its death pangs. It happens, however, that the cinema itself, whether audible or not, is also suffering from a famine of customers in this region. Reports on the "takings" of the flamboyant talkie and movie palaces around town during the last month or so reveal impressive shrinkages. The synthetic drama that comes in cans is experiencing a more vivid agony than its meek, old fashioned little sister of reality, which has grown accustomed to slim pickings. The fatted calf nurtured in Hollywood is moanin' low indeed.

* *

Winds of Change.

So far as the stage itself is concerned, one is reminded of the railroad wreck about which the amateur reporter wired: "All is confusion. Can send nothing." Its inner workings, operated largely from Broadway, are a chaos. The whole institution seems to be wallowing in a purgatory for the expiation of its numerous sins. Its fate apparently follows a prescription written by old Omar Khayyam: "Shatter it to bits, and then remold it nearer to the heart's desire." The remolding process is already well under way, and may be seen in the subscription list groups and "civic" companies that are spreading among the larger cities.

The winds of change are blowing through the theater, in such sudden gusts that it is difficult to see what is happening. Much of the bewilderment and disorganization rises out of the fact that Broadway and Hollywood are three thousand miles apart. The breadth of the continent separates the theatrical workshops from the film factories, preventing the easy liaison and coöperation which would be inevitable but for this geographic accident.

Example: The producers of the new edition of "The Little Show," soon to be staged, would like to engage Ina Claire, who isn't working. But Miss Claire, who was lured west by the films, is resident in Beverly Hills, Cal., as Mrs. John Gilbert, and is reluctant to desert the zone of orange blossoms. And so it goes, in hundreds of more or less similar cases.

Whenever a New York theatrical manager wants a word with a playwright or a player, he finds that the desire of his heart, for the moment, is lost in the great real estate subdivisions of Los Angeles. Longacre Square is no longer the place where all the gypsy trails of the "show business" meet, and the American stage is staggering around, looking for its lost pals. What it needs, more than anything else, is a rendezvous.

* *

Old Order Passes.

One of the curious phenomena to be noted in this period of theatrical disorganization is the total collapse of first class vaudeville. Not so long ago its chains of theaters crossed the country in a magnificent system that ran like a well oiled machine. At present, there are only two playhouses devoted to high grade vaudeville performances, twice a day, in the United States—the Palace here and the Palace in New York. And our own Palace, handsomely housed in a structure specially built for its uses about three years ago, is in the period of its decline and fall. It has been on the market, offered for sale to both the Shubert and the Erlanger interests, and declined. Within a few months it will probably change its policy to continuous vaudeville plus films, along the lines of the State-Lake.

There is a marked tendency toward lower prices for theater tickets. The competition of the sound films compels it, and the managers are slowly seeing that this is the only way to win back their alienated patrons. This reform should not cut into profits, for, as a manager said recently, "Actors are cheap now—all those who aren't hits in Hollywood."

The evil of ticket speculation—an old cancer of the business—is to be curbed in New York by an agreement among the organized managers, fixing the broker's commission at a maximum of 75 cents. This plan will go into effect next season, and if it works [history is against confidence on this point] beneficial results may be expected. A play producer from Broadway, here to attend the Chicago première of one of his plays, said last week: "New York hates the theater, and the collusion between box offices and piratical speculators is at the root of its bitterness."

* *

Ten Best Plays!

This being the end of the season, so far as play reviewing is concerned, resumés are in order. Two weeks ago, however, I surveyed the long, long trail of first nights that started winding last summer and catalogued the

[Continued on page three.]

Single Silent Film Finds Place on Talkie Row

By Tom Pettey.
[Chicago Tribune Press Service.]

NEW YORK.—[Special.]—Right bang in the middle of the talkie belt there is a silent film playing this week. To a movie world that has grown accustomed to the audible pictures this newcomer is considered somewhat of a curio. Up and down Broadway the film folks are watching the criterion, where the picture is playing, for it is the belief in this town that a nontalker has about as much chance as a fish out of water and when it is being shown in a $2 top house the fish might as well be in the frying pan.

It is called "The Silent Enemy," and if the Criterion theater continues to fill up as it has these last few days and nights, the film has been rightly named. It is about the Red man's adventures in the north country and if audiences unaccustomed to strange silences in the theater can adjust themselves, the picture has a lot of features in its favor. A synchronized score and a trio of Indian chants contribute the only sound during the more than two hours' entertainment.

There are no camera stunts in this epic of the Ojibway Indian's struggle for survival. Instead, there are vivid glimpses of Arctic wastelands, herds of caribou, fights between animals, the killing of beasts, the spearing of fish, all skillfully interwoven into the story of a private war between the chief hunter of the tribe and the medicine man.

If the "Silent Enemy" does not go over, then there is no place for the nontalker on the screen today.

* *

Imported Actors Arrive.

That the American picture makers are going in for foreign language dialogue more and more every day is evident from the number of imported actors arriving in New York for work here and in Hollywood. The Europa brought in a dozen German actors the other day, and while their names are unfamiliar, they may be stars tomorrow. Among them were Nora Gregor, a charming young lady, and Hans Junkerman, Eugene von Jordon and Kari Ettlinger.

French actors signed by picture producers are daily arrivals. The latest to reach these shores were Suzanne Delsu and George Mauloy. Not all the talkers with a foreign accent are to bear the made in U. S. A. brand, however, for word comes that "Fifty Million Frenchmen," the Broadway stage musical comedy hit, will be made in Paris by Warner Brothers.

Paramount's New York studio, it is reported, will be the next workshop for Margaret Breen, formerly of the legitimate stage. Miss Breen has been engaged to do one picture and will play opposite Charles "Buddy" Rogers out on Long Island in that amusing piece entitled, "Heads Up."

"Queen High" has just been completed at the East Coast studio and Fred Newmeyer, the Paramount director, may do another picture there before returning to Hollywood.

Warner Brothers' Brooklyn studio has been keeping its hot pace of turning out shorts and special two reelers. Harry Fox and Beatrice Curtis were featured in the latest two reeler and most of the shorts were all musical. Ruth Etting has just done a snappy lot of songs, and Barbara Newberry has been exercising her voice.

* *

Censors Carefully Considered.

The question of just how far to go toward realism in the talkies is causing directors and the fellows who pay for the finished films a lot of worry these days. Only recently one company adopted the plan of making two scenes wherever there was any question of censorship. The true-to-life filming would be used where there was no official objection and the sugar-coated version of what happened could be substituted if there was a kick-back.

Here is the way it worked in a picture that will be released in a couple of weeks: There was a petting scene in an automobile parked around the corner from a red-hot party. The scene was shot twice, first with the petters sitting boldly in a rumble seat wrapped in one another's arms, and, secondly, a shot of the automobile with no one in sight, followed by the emerging of the pair of cooers from the dark recesses of the back seat.

The shot that left nothing to the imagination is the one that will be used to flit past the censors. The one where the audience is asked to use its imagination is only for the adult states where there is a liberal censorship in effect.

The present vogue is to avoid all argument, as arguments with censors run into money when it concerns all-talkers. The recent picture made from Ursula Parrott's best seller, "Ex-Wife," is a good example of how gently the producers move when there is any danger of treading on the corns of the censor or arousing the ire of Mr. Will Hays and his group.

Nobody who read "Ex-Wife" would recognize it on the screen. Somebody wasted a lot of good money when they bought the rights, for they certainly never used enough of the book to make it worthwhile.

The lady who was a bad, bad woman in the book is the sort of gal any father might want for a daughter-in-law on the screen. It all goes to show that the screen still is a couple of shot-putts from being as daring as the old five-foot book shelf.

* *

Lonsdale in Town.

Frederick Lonsdale, the English playwright, slipped into town last week from the west coast, where he has been doing "Spring Cleaning."

[Continued on page five.]

'Gondoliers' Is Full of 'Lifted' Music Themes

But Sullivan Improved Borrowed Wares.

By Edward Moore.

[Continued from page one.]

kling today as it was in the first performance of the operetta.

In view of what Sullivan did throughout his career, one is inclined to give him full credit for his honesty. He may have taken the theme unconsciously; he may have invented it for himself. But even though he deliberately lifted it, he certainly improved upon what Rossini had done before. That practice is condoned, even approved, by the most finical of source-chasers.

* *

Preparing for Summer Opera.

Mr. Eckstein obliges this department with a few remarks on the historical and sociological aspects of a season of opera such as is presented at Ravinia every summer. It belongs on the visual and not the aural side of opera giving, but it is evidenced in the costumes and properties, which are now going through their annual refurbishing.

Each costume, each prop, is being taken out, inspected, cleaned, repaired when necessary, and put back. There are something like 2,000 costumes, mostly of choristers and minor principals, since the leading principals generally own their own, and with this number everything is classified by card index and cross-reference, so that it can be located at a moment's notice.

Suppose, instances Mr. Eckstein, that "Pagliacci" is to be given. Here is a setting in a Calabrian village of the middle or early nineteenth century. The wardrobe mistress turns to the wardrobe file and runs through it alphabetically until the key card marked "Pagliacci" is located. With this card will be the cards which list every costume used in this production. The property man goes through the same process with the file in his department, and in a few minutes will know exactly where such properties as the donkey cart, Nedda's whip, Canio's drum, Beppo's slapstick, etc., are stored. In fact, everything is listed except the donkey itself, and he is always in a near by stable, leading a life of ease that is sometimes envied by the human actors who must work much harder than he does.

* *

Costumes Are Authentic.

They have all been made as accurately as the records will indicate. The time has gone by when stock costumes transferable to almost any opera will be permitted. "Samson and Delilah" is dressed with what is known of the pictures of that period. Italy in the middle ages is reflected in the costuming of "The Love of the Three Kings." The late thirteenth century manner of dress is seen in "Romeo and Juliet." Germany's medieval period is set forth in "La Juive." "Andrea Chenier" brings the days of the French revolution to mind, while the costumes for "La Rondine," which was among the Ravinia novelties last season, demands the dress of the second empire. Thus one could go through the centuries and find in the Ravinia storehouse the costumes appropriate to them.

What is more, nearly every nation is represented, for the locale of the operas presented throughout a single season is widespread. Ancient Egypt's life and manners are reflected in "Aida," and, although this opera is not dated, the imaginary time of its action must have been as early, if not earlier, than that of "Samson and Delilah." "Thais" represents another and less military phase of Egyptian life, as it flourished during the early Christian era. The time of "Lohengrin" is likewise uncertain, but the place is Germany, and it is safe to assume that its action took place shortly after the Teutonic invasions of the Roman empire.

Also, many social classes play their parts. Opera is not all kings and queens, gallant knights and lovely ladies. The lower middle classes have their part. In the course of a representative season like that at Ravinia you will see soldiers, sailors, and the merchant class; feudal barons, gay young dandies, and maids-in-waiting; teachers, priests, bishops, archbishops, and cardinals; kings and queens, and their courtiers of all grades; dancers, humble peasants, servants, and slaves; clansmen from the Scottish highlands, yeomen from merrie England, Italians and Frenchmen representative of all periods, Japanese, Arabians, Ethiopians, and even Americans.

I have sometimes permitted myself the luxury of a doubt of the verisimilitude of "A Masked Ball." The directions of the book call the locale colonial Boston, but I have never seen a picture of New England colonial life where every male has by hair dress, beard, and costume such a mad passion for giving an imitation of Charles I. of England. In fact, if I remember my history, Charles I. was a highly unpopular figure in the codfish and pie belt of that time, and not in the least likely to be imitated by any one. But with this striking exception, those who make operatic costumes do good work, deserving of considerably more credit than they are in the habit of getting.

* *

Two Tenors Added to List.

Two tenors have been added to the Civic Opera company roster for next season. One is a former member returning after several years' absence. He is Octave Dua, Belgian, well remembered for his performances in the Campanini days, particularly for parts of character or of comic nature.

The other is American, Oscar Colcaire, a native of Lexington, Ky. He has been singing abroad under the name of Edgardo Prence. Before this he was a violinist, a pupil of Eugene Ysaye, a member of the first violin section of the Cincinnati Symphony orchestra, and on at least one occasion a soloist with that body. While studying singing during that period he was discovered by Henry Lytton, financed by Henry and George Lytton, and sent to Europe to study in

A CHORUS SISTER

SONIA KARLOV.

IN the play at the Apollo which deals with the bad and good habits of chorus girls in their Broadway environment, Sonia Karlov immediately catches the eye. If she were really a chorus girl (as she used to be) Flo Ziegfeld should seize her for immediate glorification. In addition to being one of the season's best blondes, she is a promising young actress and a benefit to "Sisters of the Chorus."

1922. There he studied with Jean de Reszke at Nice, and made his debut as the duke in "Rigoletto" at Turin four years ago. Since then he has sung in Venice, Trieste, France, Holland, Portugal, and Spain.

He was heard in audition by Herbert M. Johnson and Giorgio Polacco while the company was in Louisville in February, and was asked to come to Chicago for a second hearing in April. An engagement for the coming season followed.

—

The Chicago Civic Choral society and the Waukegan Civic Choral society, appearing under the auspices of the International Civic Choral societies, will appear in a concert at the Studebaker this afternoon. Ambrose Wyrick is the director. The soloists will be Nila Franks Weir, soprano; Esther Lea Cole, contralto; J. Herbert Levis, tenor, and I. Francis Lee, bass, who will appear individually and in quartet.

—

Byzantine music, the melodies and dances of medieval Greece, will be heard at the Civic theater tonight following the performance of the thirteenth century Greek play, "Maria Doxapatri," to be presented by the Greek-American community of Chicago and western suburbs. George Kampas, violinist, will play several solos of this music, and also direct an orchestra of 25 children between 6 and 14, who play only the violin.

—

Margaret Grover Tagmose, mezzo-soprano, will give a song recital at the Romany club Wednesday night. She will be assisted by George Seaberg, pianist.

—

The Chicago Singverein, directed by Hans Marlow, will give its spring concert at Orchestra hall this afternoon. Luella Feiertag, soprano, and William Quentmeyer, bass-baritone, will be the vocal soloists, and there will be further assistance from the Bonconi trio and Wally Heymar, violinist.

—

The program by the Chicago Society of Theater Organists at Kimball hall tomorrow night will be given by Edward Eigenschenck in a group by Gigout, Widor, Russell, and Bossi; Harry Zimmerman and Leonard Smith in a group for two pianos; Louis Webb in Gershwin's Rhapsody in Blue, and Arthur Dunham in a group by Bach and Widor.

—

The Mendelssohn club of Chicago has made a merger with the Midland club, whereby the three concerts of the chorus at Orchestra hall next season will be under the sponsorship of the Midland club, also providing two choral concerts and a number of appearances by smaller groups at the Midland club headquarters.

—

Among the other musical activities of this afternoon, Virginia Auyer, contralto, will give a song recital at the Allerton house, and Anna Daze a piano recital at the Knupfer studios.

A NEW PRINCE

DONALD BRIAN.

From Prince Danilo in "The Merry Widow," an operetta, to Prince Rudolph in "Candle Light," a comedy, is the jump that has been taken by Donald Brian. He has joined the cast of the smart little Viennese play at the Princess to replace Reginald Owen, who has gone to California to act in Alfred Lunt's rôle in "Caprice." The slogan of Mr. Brian's current adventure is: "From waltzes to witticisms."

Half School Day Spent at Work in Porto Rico

Adopt Method to Solve Rural Problem.

SAN JUAN, Porto Rico.—(AP)—Socialized rural schooling, with the time of the boys and girls divided equally between books and practical work, is being relied upon by Dr. José Padin, commissioner of education, to solve the island's rural problem.

He says this problem, involving the well being of 80 per cent of the population, is the most pressing in Porto Rico. Only in the matter of population has the island reached quantity production, says the commissioner, and in this respect it has arrived at overproduction.

* *

Receive Practical Training.

Although an agricultural country, it cannot feed all its people with present farming methods, especially since the country people themselves need more and better food.

There are a dozen consolidated rural schools already operating and their number is to be doubled within a year. Besides the three R's, the boys are being taught modern farming, animal husbandry, carpentry and similar trades.

Practical farmers need practical wives, so the girls are trained to cook, sew and make lace.

* *

Raise Food for School Lunches.

In the school gardens the youngsters raise much of the food for their school lunches. These meals are carefully planned with the idea of forming new diet habits.

The jibaro, or countryman, at present eats neither enough nor the right kind of food, doctors have found. But already the schools are credited with a definite start towards changing this.

Pigs, chickens and rabbits, raised by the pupils at their homes, are providing more meat and eggs for the whole family. Then, too, the boys have carried home from the school shops chairs, tables and other articles of furniture to make the home more comfortable.

MY BEST JOKE

What is the best joke you ever heard? If you'll write it out and it is published $1 will be paid. No manuscripts returned. Address Best Jokes Editor, The Tribune.

Just in Time.

It was the end of the scene; the heroine was starving. "Bread," she cried, "give me bread!"

And then the curtain came down with a roll. M. P.

Chance to Demonstrate.

"Everything I say goes."

"Yeah? Well, just come into the garage and talk to my car."

R. W. C.

Naming the Nouns.

Teacher—Johnnie, name some collective nouns.

Johnnie — Flypaper and vacuum cleaners. M. N.

Innocent Ignorance.

Little Willie's father took him to Sunday school for the first time one Sunday, and on the way home, in order to see if the youngster had learned anything, he asked:

"Who was it killed Goliath?"

"I dunno," said Willie. "I was sittin' on a back seat and couldn't see!"

R. C.

Knowledge Lacking.

Pat—How do you like riding in my sedan?

Mike—Begorra, it's sure hot and stuffy riding.

Pat—Why, Mike, if you want the windows open, just say the word.

Mike—Sure, but I don't know the word. H. K.

Assurance.

Customer to banker—I want to borrow $100.

Banker—What security can you give?

Customer—None.

Banker—If you should die, how do I know I will get my money?

Customer—If I go to heaven, I will mail it to you, but, if not, I'll hand it to you. E. A. M.

TONIGHT AND EVERY NIGHT AT 8:30 — SELWYN — MATINEE SATURDAY ONLY 2:30

6th CAPACITY WEEK

THE SENSATION OF CHICAGO

"COMIC, SUAVE AND BRILLIANT . . . MORE TALENTED PRINCIPALS THAN IN ANY THREE SHOWS OF THE SEASON THAT COMES TO MIND." —C. J. Bulliet, Post.

The LITTLE SHOW

with CLIFTON WEBB, FRED ALLEN, LIBBY HOLMAN and the LUSCIOUS LITTLE SHOW GIRLS

"THE REVUE IS TOO FAST AND DIVERSIFIED FOR CATALOGUE SMALLER THAN A TELEPHONE DIRECTORY." —Ashton Stevens, Herald and Exam

Hear and See "MOANIN' LOW" and hear "CAN'T WE BE FRIENDS" "I'VE MADE A HABIT OF YOU" "WHAT HAVE YOU"

Mail Orders 4 Weeks in Advance

PRICES Nightly—$1.50, $2, $2.50, $3, $3.50, $4.00 SATURDAY MATINEE ONLY $1, $1.50, $2, $2.50, $3

MR. WEBB and MISS HOLMAN in "MOANIN' LOW" From Which Came the Song That Has Swept the Country

SHUBERT'S NEW APOLLO — RANDOLPH & CLARK

The FASTEST, ROWDIEST COMEDY OF THE YEAR

TONIGHT AND EVERY NIGHT — MATS. WED. & SAT.

"SISTERS of the CHORUS" by MARTIN MOONEY and THOMSON BURTIS

"GIN, GIRLS and GAGS" MAKE UP NEW PLAY" GAIL BORDEN, TIMES

with EDNA HIBBARD, ENID MARKEY and A GREAT NEW YORK CAST

EVERY NIGHT 50c to $3.00 MATS. 50c to $2.00

R-K-O PALACE

Randolph Between La Salle & Wells.—Ph. State 6977

1000 SEATS AT 50c

TRIXIE FRIGANZA IN PERSON

CARL FREED and His Orchestra

KELLER SISTERS & LYNCH

6 Jansleys — Wheeler & Morton

WILL HIGGIE AND GIRLS With Gypsy Lenore, AL K. HALL and Many Other R-K-O Acts

BILL ROBINSON

World's Greatest Tap Dancer. Foremost Comedian of His Race.

NOW OPEN!

White City

NEW ATTRACTIONS

The Lindy Loop, Bathing Beauty Slide, The Grunt Derby, New Canals of Venice, The Flash, Magic Maze, "36 Weeks", Hey Dey, Dodgem and Many Other Popular JOY GIVERS

DANCING ::: SKATING

ERLANGER — LAST WEEK

TONIGHT at 8:30 — MAT. SAT. at 2:30

MINNA GOMBELL & THE SEASON'S FUNNIEST COMEDY

"NANCY'S PRIVATE AFFAIR"

ORIGINAL N.Y. CAST

STUDEBAKER

EVENINGS AT 8:35 — WED. & SAT. MATS AT 2:35

FOR LAUGHING PURPOSES ONLY! HENRY DUFFY presents

CHARLOTTE GREENWOOD in The FUN FROLIC "MEBBE" WITH BRYANT WASHBURN

SUMMER PRICES

EVERY NITE $1.00 $1.50 $2.00 & $2.50

WED. & SAT. MATS. 50¢ $1.00 $1.50 & $2.00

NO HIGHER

KEDZIE — Mat. Today 2:30 — TONIGHT at 8:30

Evening Prices: 50c, 75c, $1.00

Cort Theatre Hit

"THE NUT FARM"

A Cracking Comedy

(Final Week of Season)

RIVERVIEW

Western—Belmont—Clybourn—Roscoe

Recreation Here Spells Re-Creation for the Family

1001 Thrill Rides and Snappy Shows

Visit the New Golf Practice Course

TODAY—LIBERTATEA NEWS PICNIC

Advertise in The Tribune

Thousands Use This Marvelous New Method

to Keep Skin Free from Blackheads, Excess Oil, and Facial Blemishes

Thousands have used Calonite Powder—still use it, regularly—because it does for the skin what nothing else possibly can do. It keeps the pores clean—thoroughly clean—and guards them against the accumulations of dirt, dust, powder and secretions which ordinarily cause blackheads, pimples and blemishes. No woman can be really pretty if troubled with stubborn blackheads. And nothing is more embarrassing than these little black specks—particularly when they are located around the nose, chin or on the forehead. If they are deeply embedded in the pores, they resist practically every method of treatment—**except Calonite Powder.** The moment Calonite Powder is applied it seeps right through the clogged pores, dissolves the hardened accumulations and forces the dirt right out. Even in real bad cases Calonite Powder is almost unfailing if used regularly for a short time. You can depend upon Calonite Powder to clear up your skin and keep it clear!

How to Use Calonite Powder

Sprinkle on Hot, Wet Towel

So simple and easy to use—takes almost no time at all. Just dip a small towel or wash-cloth in hot water, then wring slightly and fold over palm of hand. Sprinkle a bit of Calonite Powder on the flat surface of towel or wash-cloth, spread with finger-tips until it becomes a soft, effervescent paste, and you are then ready to apply it.

Apply to Face

Apply at once, on towel, to parts affected with blackheads or blemishes. After holding over the blackheads for a few minutes, glide the cloth gently but firmly over the skin in a rotary, outward movement. Then remove, wash face with warm water and finish with several dashes of cold water.

Results Are Amazing!

When you look into your mirror you'll be surprised how many blackheads have disappeared with just the first application of Calonite. The results are always amazing—almost unbelievable! The skin clears up, the blemishes vanish and the features radiate health and beauty. If you are not as yet troubled with blackheads, use Calonite Powder to keep the pores of the skin clean and you will never have these pesky blemishes. Try Calonite Powder for a few nights to remove the make-up from your face—notice the refreshed feeling your face will have and the wonderful night's rest you will get.

What Kind of Creams to Use When Using Calonite Powder

Thousands of users of Calonite Powder have written us asking what kind of creams they should use on their faces when using our powdered Calonite. We have given the matter a great deal of thought and study. We know that every skin needs a cleansing cream and also a cream to use at night and before going out into the sun and wind, and have planned for some time to make two creams that would answer the purpose. After years of research work we have perfected a cold cream and a finishing cream that we can fully recommend.

These Creams Are Known as Calonite Cold Cream and Calonite Vanishing Cream

Try Calonite Powder today. Take advantage of the wonderful offer below—cut the coupon and present it at your drug store.

THESE TWO FREE!

With a regular can of Calonite Powder

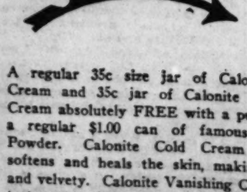

A regular 35c size jar of Calonite Cold Cream and 35c jar of Calonite Vanishing Cream absolutely FREE with a purchase of a regular $1.00 can of famous Calonite Powder. Calonite Cold Cream cleanses, softens and heals the skin, making it soft and velvety. Calonite Vanishing Cream protects your skin against wind and dust—a perfect powder base.

This offer is good for 10 days only—at any first class Drug Store. If your drug store does not have it send $1.00 direct to Research Laboratories, 510 Thompson Building, Chicago, Ill.

"Age of Miracles Still Upon Us---

☆ audience in orgy of appreciation—Bennett simply grand—most thrilling first night of season." *Fritz Blocki—American.*

☆ "Staged with distinction, interpreted with skill." *Chas. Collins—Tribune.*

Alexander McKaig Presents

RICHARD BENNETT

In Lawton Campbell's Comedy Hit

"SOLID SOUTH"

Directed by Rouben Mamoulian

☆ "You'll have a swell time." *Gail Borden—Times.*

☆ "Audience enjoyed richly and genuinely." *Amy Leslie—News.*

"Rouben Mamoulian's Direction Puts It ☆ *In the A-1 Class*" *Clarence Bulliet—Post*

HARRIS — MATINEES WED. - SAT. — THIS THEATRE IS AIR-COOLED

PRINCESS — 8:30 TONIGHT AND NIGHTLY

THE MOST IMPORTANT EVENT OF THE SEASON IN CHICAGO!

The Popular Prince of "The Merry Widow"

DONALD BRIAN as PRINCE RUDOLF in

"Candle-Light"

Smartest of Comedies, Starring

EUGENIE LEONTOVICH

THREE POPULAR MATINEES THIS WEEK: WEDNESDAY, FRIDAY (Memorial Day) and SATURDAY 50c to $2.00

GRAND OPERA HOUSE

GIRLS LAFFS MUSIC

PLENTY GOOD SEATS $1 to $1.50

HEAR—"DEEP PARADISE" ONE OF THE MOST STRIKING MUSICAL NUMBERS OF THE MUSICAL COMEDY SEASON—TRIBUNE

TONITE MAT. WED. ONLY

MESSRS SHUBERT present

AMERICA'S GREATEST HUMORIST "CHIC" SALE (Author of "THE SPECIALIST")

in THE YEAR'S BIGGEST MUSICAL COMEDY HIT "HELLO PARIS"

with LILLIAN TAIZ, JACK "GOOD" MAYHEW, STELLA NAT C. HAINES

featuring the "HELLO PARIS" AMERICAN BEAUTIES

A. H. WOODS' ADELPHI — CLARK at MADISON

LAST 9 TIMES

BROCK PEMBERTON'S STRICTLY DISHONORABLE

POSITIVELY LAST TIMES SAT. MAY 31

Pop. Mats. Wed. & Sat.

CIVIC THEATRE

Nights (ex. Sun.) 8:15. Sat. Mat. 2:15

Prices $1 to $3

THE CHICAGO CIVIC OPERA COMPANY

—PRESENTS—

(SECOND WEEK)

GILBERT and SULLIVAN'S Sparkling Opera

THE GONDOLIERS

OUTSTANDING ARTISTS CHORUS OF 40

Talented Ballet & Orchestra

—FROM—

The Chicago Civic Opera Co.

—NEXT—

The Yeoman of the Guard

Baldwin Pianos used exclusively

LAST WEEK

ENGAGEMENT POSITIVELY ENDS SAT. NIGHT, MAY 31

YOUR UNCLE DUDLEY

with THOMAS W. ROSS and MRS. JACQUES MARTIN

Direction A. L. Erlanger & George C. Tyler

PLAYHOUSE

Every Night at 8:30

Nights, $1 to $2.50 (Ex. Sat., $3) Pop. $2.00 Mats. Wed. and Sat.

16th WEEK

CORT — Nights 50c to $2.50 (Ex. Sat. $3.00) Pop. Wednesday Matinee 50c to $2.00

DEARBORN & RANDOLPH

Chicago's Favorite Star

WALLY FORD

Chicago's Favorite Comedy

"MANY-A-SLIP"

with Dorothy SANDS, Sylvia FIELDS, Maude Eburne and others

WRIGLEY FIELD — CLARK AND ADDISON STREETS

BASEBALL TODAY

CUBS vs. ST. LOUIS

Game Called at 3 P. M.

Box Seats on Sale at Wrigley Field

NEW YIDDISH LAWNDALE THEATRE — Roosevelt Rd. at Crawford Ave. — Ph. Lawndale 100

TODAY. Mat. & Eve. THE ADLERS

The children of the world famous JACOB P. ADLER united for the first time in one play

THE WILD MAN

RIALTO — State at Van Buren — Continuous Wi—

BURLESQUE

Stage Season Ready for Its Summer Sleep

Man Drama Keeps Groanin' Along.

By Charles Collins.

[Continued from page one.]

...'s playbills with the accuracy of ... That part of the tradi... assignment has already been ...; if you are curious about how ... plays, musical comedies, oper... and what not the Chicago stage ... offered during the last twelve ..., see the files.

But I am now ready to announce ... list of the Ten Best Plays. This ... solemn occasion. I have ascended ... dramatic critic's Sinai to commune ... the spirit of infinite wisdom and ... descended with a strange, dazed ... in my eyes and the ten tablets ... truth in my hand. Here they are, ... reasons:

1. "Journey's End": Best of the war ... in English; a little masterpiece ... miseries of British officers in ..., stubbornly carrying on.

2. "The First Mrs. Fraser": A neat ... of British manners, admirably ... and acted.

3. "Bird in Hand": A mellow piece ... English mirth at a wayside inn, ... with the spirit of plausible frolic ... made notable by the acting of ... Lomax, a master of British ... types and dialects.

[Here, here, are all these "bests" ... to be of English origin? A little ... of the Star Spangled Banner ... the melting pot, if you please!]

4. "Strange Interlude": Of course. ... O'Neill's doubleheader on the ... of Freudian sexology. A magnifi... specimen of curiosity.

* *

But For Our Side.

5. "R. U. R.": By Karel Capek, a ...; an old play but a "best" of ... year as revived by an excellent ... Guild company.

6. "Street Scene": The submerged ... of the sidewalks and tenements ... York seen in cross-section by ... observer. The heartbeat of ... pulsed through its drab... American; and we can be proud ...

7. "Many a Slip": An appealing ... about young folks in love and ..., treating a risky subject ... impeccable taste and perfectly ..., American—and how!

8. "Solid South": A comedy, light ... weight, but highly successful in its ... task of putting southern ... in its place. Richard Ben... acting and Rouben Mamoulian's ... direction help to place this piece ... the Sacred Ten.

9. "Tour du Monde": A larking ... of old fashioned melo..., showing how a museum piece ... transformed into modern ... It was "different"; a true nov... and great fun—for me and a few ... If the Friends of the Good... think I've gone crazy on this ... they may dissent in its place ... "Mairepoulos Secret," not much ... play, but a clean-cut art theater ...

10. "Sherlock Holmes," with Wil... Gillette: "The Kingdom of God," ... Ethel Barrymore; or "Caprice," ... Alfred Lunt and Lynne Fon..., as you chose. In each case, the ... and talent of the player ... to the cause of the blue rib... award.

This list presents certain conformi... to the New York "ten bests" of ... season because in the matter of ... Chicago usually has to wait ... It also presents certain eccen..., such as the omission of ... Dishonorable," which New ... regards as a notable comedy and ... rates as an artificial and unper... little piece whose popularity ... altogether upon its sexiness ...

But Lee-fang, the Chinese andro..., must be pronounced hors con... and given a special medal in the ... department. But as ... for a theatrical reviewer to ... about with glee and gusto, his ... should lead all the rest. Per... he was the season's best actor ..., but I will not commit my... that point until I learn Chinese.

* *

The Best "Shows."

When the average playgoer asks, "What's the best show in town?" he ... limit himself to the drama. ... an innocent creature, thinking ... his own selfish pleasures, and ... likely to demand expert opinion ... the relative merits of "Whoopee" ... "Hamlet." So he will find that ... of his favorite pastimes of the ... have not been mentioned in the ... "hunt." Therefore he shall ... a special list of superior musi... shows. Here are my honorable ... in this department:

1. "Show Boat": A luscious score, a ... full of merriment and meaning, ... a rich staging in the luxurious ... manner.

2. "Animal Crackers": The Four ... and everything else that goes ... make up a spirited and highly ... production.

3. "A Wonderful Night": The best ... revue, or operetta, production of ... year, ingeniously staged, bril... sung, and smartly acted.

4. "The Street Singer": Queenie ... at her best; a Muse of Enter..., droll and delightful, suitably ... by easy frolickers.

5. "The Little Show": An intimate ... which makes most large scale ... amounts in its vein seem silly, ... toward its end by a gross skit ... sex-singing and dancing ... "Moanin' Low."

6. "Rose Rosa": A passable oper... of the florid romantic type, vital... by a stirring fracas between a ... of he-men.

7, 8, and 10. "Whoopee," with Eddie ..., the revival of "The Merry ...," with Donald Brian and Bep... Lillie, and "The Gondoliers," ... the Circle, just to round out the ...

Author! Author!

Geoffrey Kerr, who has had play-... ambitions this long time, will ... his first play tested in Atlantic ... three weeks hence. It is the piece ... mentioned not long ago as "Between ... and Jest," but which now is to be ... as "Ring Three Times." Mr. ... himself will act in it, and so will ... Brookfield—they will have the ... of musicians.

MEET THE MAJOR

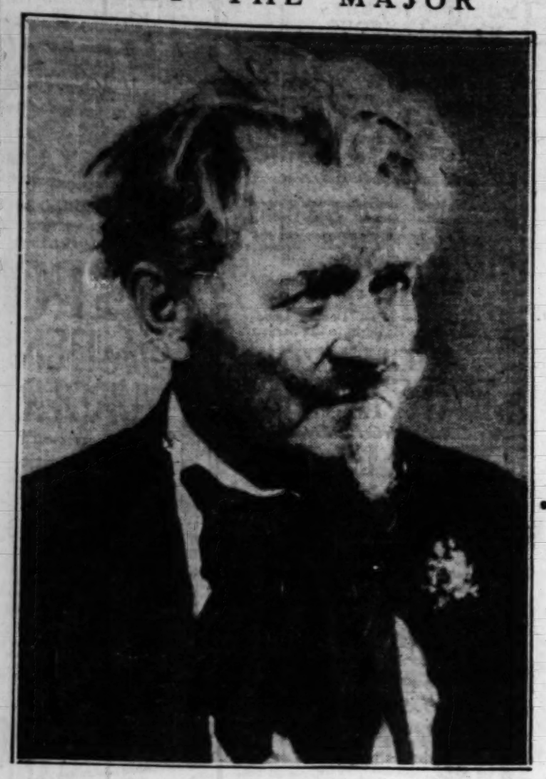

RICHARD BENNETT.

IN "Solid South," the new play at the Harris theater, the versatile and vehement Richard Bennett has the role of an old southern major who doesn't believe that the civil war is over. The character is a notable addition to his long list of brilliant portraits in acting. This picture shows Mr. Bennett disguised as the Major and illustrates his gift for make-up.

To Settle Bets About Age of Dick Bennett

"HOW old is Richard Bennett?" is a question that has been running around town since that picturesque actor appeared as a gray and doddering Major in "Solid South." It's not an important matter, but playgoers have to ask question, it seems. So to settle the matter, and to place Mr. Bennett in historical perspective, here is a fairly accurate record of his life and works:

He was born on a farm in Deacon Mills, Ind., near Logansport, son of George Washington and Eliza Leonora Bennett, May 21, 1873. He was educated in Logansport and Kokomo; he studied engineering before he went on stage; he made his first professional appearance in Chicago at the Standard theater on May 10, 1891, as Tombstone Jake in "The Limited Mail." His first Broadway appearance was on Nov. 16, 1891, in the same rôle and play at Niblo's Garden.

Among the early plays of his career were: "Waifs of New York," "The Railroad Ticket," "The Fatal Card," "Charley's Aunt," "Edgewood Folks," "The Postmaster," "Miss Frances of Yale," and "Jane."

In 1897 he played two seasons, one of twenty, the other of sixteen weeks, at the Knickerbocker theater, New York. The next few years saw him in "The Proper Caper," "The White Heather," "Her Atonement," "At the White Horse Tavern," "Twelve Months Later," "A Royal Family," "His Excellency, the Governor," "Sweet and Twenty," "Jim Bludso," "Imprudence," "The Rector's Garden," "The Best of Friends," "The Other Girl," and "Man and Superman." In 1905 he made a tremendous hit as Jefferson Ryder in "The Lion and the Mouse." That placed him as a first rate leading man.

In May, 1906, he made his first appearance in London at the Duke of York's theater in "The Lion and the Mouse." He returned to New York and played in "The Hypocrites"; then he went back to London for "Strongheart," followed by "Divorcons." Back in America again, he played "Twenty Days in the Shade," "Diana of the Dobsons," "Going Some," "What Every Woman Knows," and "The Brass Bottle."

Here are the last two decades of Mr. Bennett: 1911, "The Deep Purple"; 1912, "The Stronger Claim" and "Stop Thief"; 1913, "Damaged Goods"; 1914, "Maternity"; 1915, "Nearly Married" and "Kick In"; 1916, "Rio Grande"; 1917, "The Morris Dance," "Bosom Friends," "The Very Idea"; 1918, "The Unknown Purple"; 1919, "For the Defense," 1920, "Beyond the Horizon"; 1921, "The Ghost Between" and "The Hero"; 1922, "He Who Gets Slapped"; 1923, "The Dancers"; 1924, "They Knew What They Wanted"; 1926, "The Barker"; 1928-'29, "Jarnegan."

New Girl from Paris.

For their production of "Princess Charming," the Messrs. Connolly and Swanstrom will bring over a French prima donna named Danielle Bregis, or that's what they say. It will open in Boston in September. Mr. Connolly is said to have made several trips to see the Warner Bros. in recent weeks, so the story is around that it will be moving picture money. Which is fair enough.

*

Grace Damrosch Finletter, one of the daughters of Walter Damrosch, has written a play with old New York as its setting, and Arthur Hopkins is said to have an eye on it. Several plays by Mrs. Finletter have been seen in managerial offices in recent months. Mrs. Richard Mansfield will come back to the stage next month to play the Haidee Wright part in a Detroit production of "The Royal Family."

*

Meanwhile, they have brought over another French prima donna named Gina Malo, and in a fortnight she will take over Lily Damita's rôle in "Sons O'Guns." There is a story around that Mlle. Malo is just a far-seeing American girl who takes this method of breaking into New York, but Mr. Connolly says it isn't so.

Dramatic League

THREE more new plays have been added to the list of works from which the Dramatic League of Chicago will make up its minimum quota of six for its second subscription season in the Princess theater. It develops, in this matter of available plays for the league, that the responsibilities of that organization do not end with the choosing of the six for the Princess. At least four of the six must be judged with Philadelphia and Boston in view; for the league is now affiliated with the Professional Players, a subscription organization operating in those eastern cities.

*

Moreover, at least three of the plays to be used by the league in the Princess will be sent to Detroit, Cleveland, and Pittsburgh, after the Chicago engagement. Also, it will be the business of the Dramatic League of Chicago to care for and manage from Pittsburgh west the tour of the Italian play called "Death Takes a Holiday," which was contracted for last year in the name of the league, and then was put aside by the Chicago organization because of its preference for "Thunder in the Air."

The plays so far definitely selected for Chicago use by the Dramatic league are Pinero's "Dr. Harmer's Holiday," Ivor Novello's "A Symphony in Two Flats," and H. M. Harwood's "The Man in Possession," which will be given with O'Neill's one act "In the Zone" as a forepiece.

*

The three new plays added to the league's list are "The Devil's Diary," by Maurine Watkins, author of "Chicago," in which Francine Larrimore acted in 1927 in the Harris theater; "The Way to the Stars," by Philip Leaver, and "Four People," by Miles Malleson. "Four People"—which is called by its Irish author "a comedy of the well-to-do"—was in the original prospectus of the Dramatic league, issued in August, 1929. Indeed, its brief cast had been made up and consisted of Claudette Colbert, Mary Newcomb, A. E. Matthews, and James Dale. But the death of Leslie Faber left Grace George without a leading man for "The First Mrs. Fraser" and when she asked the league for Mr. Matthews, in order that she might be ready to open that play in Chicago early in November, the request was granted, and "Four People" laid aside. Mr. Dale went into "Death Takes a Holiday"; Miss Colbert went to Hollywood and into the sound films, and Miss Newcomb, on being notified by cable of the change of plans, joined with Leslie Banks in a London play about Lord Nelson and Lady Hamilton.

Civic Drama

THE Detroit Civic theater is following the example of other municipal groups devoted to the support of the drama in this summer of its discontent, and will conduct a campaign for an enlarged subscription list. The drive will open May 28 and close June 9. Books of "scrip" tickets for next season will be sold on a basis that brings the cost of a $1.50 (top price) ticket down to $1.09.

*

This civic theater is an outgrowth of Jessie Bonstelle's Detroit Stock company. She is the director. The playhouse has a seating capacity of 1,276, and on the basis of past productions, and on the basis of past productions, its management estimates that capacity business from "scrip" tickets will show a net profit of 47 per cent.

The announcements state:

"Success in this campaign will place the Detroit Civic theater on a firm foundation and will enable the director and trustees to go ahead with their plans for next season. These plans include a Children's theater, more guest stars brought on from New York, and more elaborate productions."

*

The value of the theater in the economic life of the city is pointed out, as follows:

"Since the foundation of the Detroit Civic Theater Foundation, the Civic theater has expended $554,335.50. Of this, 94 1-3 per cent was spent in Detroit and only 5 2-3 per cent was spent outside of Detroit for play royalties, costumes, and incidentals."

Managers Page Lenore Ulric; B'way Gossip

NEW YORK, May 24.—[Special.]—Several producers are trying to tempt Lenore Ulric with manuscripts, for Miss Ulric's long service as a Belasco star established her beyond question as some one who mattered, at the box office. Mr. Woods is said to have something in mind for her, and the Shuberts would like to have her for a play called "Keys to Paradise." She last appeared in New York, it will be recalled, in "Mima." Last season she got as far as Philadelphia with a play called "The Sandy Hooker," but neither farther nor nearer.

*

Katharine Cornell, in pursuance of what seems to have become a policy, will spend the first half of the season a-tour next year, and then will enter Manhattan with a new play in January or February. There is a rumor that it may be "L'Aiglon."

*

Chester Erskin, installed in the Frohman office as associate producer, has found the available play material so unsatisfactory that he has set out to create his own plays. To four different playwrights he has given "Ideas Mutually Agreed Upon," and he fondly hopes that one of the four will reach a satisfactory point of development by the time the new season starts.

*

The renascent Erlanger office is not unlikely to make things a good deal more interesting in New York next season. At the moment they are busily seeking out producers, and what with improved sharing terms and things like that they will undoubtedly give competitor managers a pretty good battle. The net result, of course, should be a greatly increased activity on the part of independent producers.

As announced during the last week, the Erlanger circuit has won over Arthur Hammerstein, and somebody has persuaded Maude Adams to come back to the stage, although there are a few skeptics who will believe this last announcement when it happens. Through George C. Tyler, too, they are taking steps to bring Mr. Arliss out of the films—at least for a time.

*

Flo Ziegfeld admits that his summer "Follies" is off until October, and that probably means January. He will get back from the coast in July and then something will happen. Mr. Ziegfeld seems to have been the successful bidder for Amos and Andy—the story is that they will be in the "Follies," when and if.

*

George M. Cohan has the notion that he would like to act in London. (Strangely enough, he never has done so.) He wants to go over about July 1, taking along the three plays current in his repertory—"Gambling," "The Tavern," "The Song and Dance Man." This last, by the way, he will act at the Fulton, New York, a week from tomorrow night, although "The Tavern" during his first week of revival did extremely well.

*

That week of June 2, besides Mr. Cohan's revival, will also bring forth in New York the Players' club "Milestones" and "The Garrick Gaieties," both set down for Monday of the week, and "Lysistrata" on Thursday the 6th. The new "Artists and Models" is now down for June 9, at the Majestic.

*

Horace Liveright got back from overseas on Friday, and Jed Harris is aboard the Europa, due in a day or so. Mr. Liveright, while aboard, persuaded Lyn Harding to come over to act in "Frankenstein," due early in October. As for Mr. Liveright's announced production of "The Empress," which was to have had Florence Reed in it, it seems at the moment to be indefinite.

Jed Harris, of course, works quietly, and one can only guess at his plans. But it is a fair guess, since he plans to put on "Othello" here next season that he saw the Paul Robeson production open in London. And even though Maurice Browne announces that he will stage it here next season it would not be surprising to find Mr. Browne changing his plans, with Mr. Robeson accordingly playing the part for Mr. Harris.

*

Lawrence Leslie, who sounds like just the man for it, will take over Spencer Tracy's part in "The Last Mile" a week hence. Mr. Tracy will go to Hollywood and pictures.

*

"Spook House," lately tested in Boston, has been taken off for a fixing. Its future hangs in the balance. "The New Freedom," which won the first full-length play tournament, will almost surely see professional production. For the next six months it is controlled by Walter Hartwig, who sponsored the tournament; should he not present it, it is said that the Erlanger group stands ready.

*

Ray Goetz is making a quick trip to Europe at the moment—object, apparently, people for his next show. It will be a musical comedy by Herbert Fields and Cole Porter, as was "Fifty Million Frenchmen," and for its cast Mr. Goetz has already collected the Durante trio and Frances Williams. It will start rehearsing in September.

*

The ever so amusing vaudevillian named Jack Benny is among those who will help to entertain in Earl Carroll's new "Vanities"—a production that promises to put considerable life into the late June theatrical lineup. Mr. Benny has become quite a person in talking pictures in recent months, but he was never so funny there as he was in vaudeville. Mr. Benny it was, you may remember, who told about the ambitious young lady who entrained for New York—eager to make a name for herself, uncertain as to how to proceed. And "On the train," as Mr. Benny succinctly explained it, "she became a classic dancer."

*

Strange as it may seem, there will not be any companies acting "Strange Interlude" this week. Both closed last night—one in Newark, the other in Brooklyn. A single troupe will go out next season, with Elizabeth Risdon again playing the part. Miss Larrimore, too, wound up her season in "Let Us Be Gay" in Philadelphia last night. And Helen Menken finished a try-out in Atlantic City. The play is "Lily White," and they say that it has promise.

HELPING "CHIC" SALE

CLAIRE MADJETTE.

IN the second act of "Hello, Paris," the musical comedy at the Grand Opera House which has Charles Sale as its star, a young woman with a French accent and an expert singing method makes a neat bid for applause. She is Claire Madjette, playing a Montmartre girl called Fleurie, and she turns the song, "There's Danger in Your Eyes, Cherie," into one of the high lights of the show.

Vox Playgoer

To the dramatic editor:

CHICAGO, May 18.—It is really sad that one so esteemed in the art of a dramatic critic as yourself should create such an undignified and insignificant scandal concerning the Fassnacht family in your article of the Passion play in THE SUNDAY TRIBUNE. The facts are probably true as you say, but I think it is extremely "rude" to so "pan" a religious and excellently done Passion play. People so esteemed as these three Fassnachts and their supporting cast should be treated with the utmost respect and appreciation.

If you really saw this inspiring piece of work and could only dig up the unpleasant facts about it to fill your unkind article it would have been better to leave a blank space than to fill it with such a "flowery" writeup about facts the public are not so interested in. Even though the Fassnachts did say they were the original and only Freiburg players, I am sure they can be forgiven because the greatness and pathetic appeal of their well done play entirely makes up for it.

You have overlooked the fact that the elder Fassnacht, for the last five performances, unselfishly gave his rôle of Judas to Mr. Lum, the first of the high priests, so that his newly acquired English would not mar the part. His splendid acting should be applauded, and because he did not have sufficient time to learn the art of English pronunciation, his kind act should be appreciated by all who see these performances.

If it is true that Georg Fassnacht Jr. has only acted the part of the Christus since being in America, he is a magnificent actor in his betrayal [sic] of this part. His broken English spoken in his lovely, rich voice made the rôle only more beautiful.

Therefore, I see no reason why you did not mention some of the good points of this tremendous Passion play instead of your insignificant and extremely rude write-up of their private affairs. MARJORIE DIAMOND.

[Note by the dramatic editor: The Freiburg Passion Play in English, Inc., was reviewed on its merits as a performance in THE TRIBUNE of May 5. The subsequent Sunday article of May 18 to which this correspondent refers was published as a corrective and antidote to misinformation issued by the management and promoters of the show.]

*

Chicago, May 19.—I inquired about the subject of your last Sunday's article at its homegrounds last summer before the real misinforming advertising ballyhoo began. Although well informed Freiburgers shrug their shoulders wonderingly about the Fassnachts, who do not appear to rate very high with them, you have the facts now substantially correct.

But will you not pardon one pedantic correction: Freiburg is IM and not am Breisgau and on the lovely river Dreisam, all being contained within the republic of Baden of the modern state of Germany.

HUGO W. TRAUB.

*

Chicago, May 21.—In your article of last Sunday on the Freiburg Passion Play there is a statement in which you are very much in error, to the effect that its run at the opera house ended when I could not pay the rent. . . . I was willing to post enough money to take care of an additional two weeks, and your statement has hurt my name. My reputation has always been that I "pay off" all my obligations, whether it has been in the handling of passion plays, baseball, boxing, or any other venture in which I am interested. People who read this paragraph could make only one deduction, that Mique Malloy is financially embarrassed. I am far away from that condition and believe you should make amends to help me keep the name I have striven so hard to establish. MIQUE MALLOY.

[The phrase to which Mr. Malloy refers, "couldn't pay the rent," was not meant as a reflection upon his financial status or his business integrity. It was merely a bit of loose and hurried writing, inaccurately aiming to express the idea that Mr. Malloy was not altogether satisfied with his investment and had ended the engagement. The injury to Mr. Malloy's reputation is regretted.—C. C.]

Pilgrimage to Oberammergau Passion Play

OBERAMMERGAU, Germany, May 11.—As many thousands of THE TRIBUNE readers contemplate witnessing the "Passion Play" at Oberammergau, Germany, this year, a layman's opinion of this great drama will be interesting.

I have just seen the opening performance, May 11, 1930, and while rain fell almost the whole time during the enactment, world travelers who have now congregated at Oberammergau are united in their opinion that the "Passion Play," as performed in this tiny Bavarian village, is one of Europe's greatest sights.

The performances start at 8 a. m. and close at 6 p. m. There is an intermission from 11:30 a. m. to 2 p. m. for lunch.

For staggering beauty of pageantry, for huge assemblies of crowds, for overwhelming effect in tableaux, the Oberammergau presentation exceeds any drama ever presented in America anywhere.

* *

Sixteen Acts.

There are sixteen acts, the first one being that of Christ's entry on Palm Sunday into Jerusalem and proceeding through every phase of His passion until a last tableau of His ascension into heaven.

The language used throughout is German, but English translations are furnished so one can accurately follow the renditions as the play progresses.

Parallel to the New Testament, which is enacted, tableaux are shown of the Old Testament; these tableaux are phases of the Old Testament which correspond to some degree to the incidents in the life of Christ. For example, when the money changers verbally conspire against Jesus, who has just expelled them from the house of God, a tableau followed of the sons of Jacob conspiring against Joseph. When Christ leaves his holy mother (a scene which melted the vast audience of 5,000 into tears) to go upon his public ministry, a tableau follows depicting the departure of Tobias from his home. Thus follow the verbal enactment, 24 tableaux of the Old Testament, in every case these being a counteraction of the same character as that pictured in Christ's life until the final tableau, just before the crucifixion of Jesus, shows the murder of Abel by Cain.

Jesus, as undertaken by Alois Lang, is portrayed with exquisite sadness and beautiful tranquillity. Early in the play, as Christ weeps over the city of Jerusalem, one realizes the powerful mastery Alois Lang possesses for his rôle. Situated on a height, Jesus, accompanied by Peter and John, gazes down upon the holy city, and with consummate sorrow contemplates His fate. Again in the garden of Gethsemane, Alois Lang throws himself with such absolute abandon into his portrayal that the audience, transfixed with awe, seems to feel it was gazing upon the Master just as Peter, James, and John might have done.

* *

Judas Wins Honors.

In the tremendously difficult rôle of Judas, Guido Mayr is perfect. This part was given to the most gifted actor in the village, and many of the audience believe the rôle was enacted the best of all. A scene which was horrifying to behold was that in which Judas, realizing the sacrilege he has committed in the betrayal of his Master, hangs himself. As the audience recoils almost in terror Judas lifts himself with his narrow sash to a limb of a tree; then the curtains are kindly drawn so the actual suicide is not seen.

In the last spoken scene, which is the crucifixion of Christ, Jesus appears to be actually nailed to the cross. The two thieves are, however, roped to their crosses.

In the mob scenes there actually are over 600 people on the huge stage at once. These scenes in particular thrill one to the marrow, especially as they are astounding in realism, perfect in rendition, and exciting in action.

If one is traveling to Europe in 1930 he will be rewarded a thousand times his expenditure in time and money by viewing the "Passion Play." In fact, I have yet to meet a single person who saw the first performance of this colossal, awe inspiring, and magnificent show who did not agree that the rare sight (for it is only performed every ten years) of this play is worth the trip to Europe especially to see.

JAMES C. FITZGIBBON.

CHICAGO'S PLAYBILLS

CONTINUED:

"Solid South," with Richard Bennett; Harris; second week.

"The Gondoliers"; Civic theater; second week.

"Hobbs," with Charlotte Greenwood; Studebaker; second week of return engagement.

"Sisters of the Chorus"; Apollo; third week.

"Hello, Paris," with Charles [Chic] Sale; Grand Opera house; third week.

"Nancy's Private Affair," with Miana Gombell; Erlanger; third week.

"Escape"; Goodman; third week.

"Candle Light," with Eugenie Leontovich; Princess; fifth week.

"The Little Show"; Selwyn; sixth week.

"Many a Slip"; Cort; sixth week.

"Strictly Dishonorable"; Adelphi; sixteenth week.

"Your Uncle Dudley"; Playhouse; sixteenth and final week.

WEEKLY CHANGE:

B.-K.-O. Vaudeville; new program; Palace theater; Trixie Friganza featured.

"The Nut Farm"; Kedzie; this afternoon, for a week.

Continuous Vaudeville; new program; State-Lake theater.

Theater Guild

THE Theater Guild now plans to present "Garrick Gaieties" at the Guild theater, New York, during the week of June 2. The cast has been selected, sketches and music obtained and rehearsals have been under way for a fortnight, with Olin Howland staging the dances and Philip Loeb supervising the production generally.

Sketches in the production will be by Newman Levy, Benjamin M. Kayo, Ruth Chorpenning, Louis Simon and Sterling Holloway, Carroll Carroll, H. Alexander, Landon, Herrick, Leopoldine Damrosch and Gretchen Damrosch Finletter and Dorian Otvos. The composers who will be represented in the revue are Aron Copeland, Ned Lehak, William Irwin, Harold Goldman, Basil Fomeen, Peter Nolan, John Miller, Willard Robeson, Charles M. Schwab, Marc Blitzenstein, Kay Swift and Vernon Duke.

*

The lyricists who will be represented are Allen Boretz, Malcolm McComb, Ruth Chorpenning, Josiah Titzell, John Mercer, Henry Myers, Ronald Jeans, Paul James, E. Y. Harburg, Ira Gershwin, Louis M. Simon and Sterling Holloway.

The principals of the revue will be Albert Carroll, Sterling Holloway, James Norris, Otto Hulett, Ray Featherton, Theodore Fetter, Edwin Gilcher, Donald Stewart (no Ogden in that name), Roger Stearns, William Tannen, Nan Blackstone, Ruth Chorpenning, Imogene Coca, Hildegarde Halliday, Edith Meiser, Cynthia Rodgers, Edith Sheldon, Thelma Tipson and Velma Vavra.

Here's Jolson as We All Know and Love Him

By Mae Tinee.

[Continued from page one.]

Bent for Mrs. Rip Van Winkle?" and "The Albany Night Boat."

The movie theaters are in a slough of despond these days, but I should think that if any show could ring up customers for them, "Mammy" would be the baby.

* *

Bits aBOUTem.

ACCORDING TO SERGI EISENSTEIN, the genius who directed "Ten Days that Shook the World," the only way to use Shakespearean dramas on the screen is to use them completely. This, says he, would consume too much footage and so, as far as he is concerned, there will be no filmed Shakespeare.

* *

"ALL QUIET ON THE WESTERN FRONT," is, so we are told, going roadshow at $2 a head. Too bad! Such a picture should be prohibitive to nobody and one's admiration for the nerve and altruism of its makers is somewhat lessened by this announcement.

* *

"BUDDY" ROGERS has, you will be interested to know, a younger brother by the peculiar name of Bh. Bh has just been signed by Paramount following a screen test that is said to have turned out well.

* *

NORMA TALMADGE will soon be seen in "Du Barry, Woman of Passion." In the cast of this altalker are Conrad Nagel, William Farnum, Cissy Fitzgerald, Hobart Bosworth and other well known players. Sam Taylor directs.

* *

JACK OAKIE, who has been suffering with a throat infection, is almost well and is expected to start work this week on "The Sap from Syracuse."

* *

See you tomorrow.

MOTION PICTURES DOWNTOWN | MOTION PICTURES DOWNTOWN | MOTION PICTURES DOWNTOWN

PUBLIX-BALABAN & KATZ Wonder Theaters

CHICAGO RANDOLPH · STATE · LAKE

11 a. m. By censor's decree ADULTS ONLY

AN EPOCHAL DRAMA It's ten years ahead of the field in acting and in daring plot.

NORMA SHEARER Robt. Montgomery—Chester Morris Conrad Nagel—Mary Doran in "DIVORCEE"

Metro-Goldwyn-Mayer All-Talking romance.

When love's young dream shattered she set out to live by man's moral standards.

On Stage "Sunny Days" with Harry Rose and big cast Big orchestral Production "THE CONCERT" 5 great soloists

ORIENTAL Doors Open at 12 Noon RANDOLPH near STATE

Come on and Celebrate Our Mammoth 4TH ANNIVERSARY SHOW!—with Paul ASH IN PERSON

And the Original "Gang," Including AL KVALE, VIC INCE, PAUL SMALL, JOE BESSER, ANITA LA PIERRE

—On the Screen— CLAUDETTE COLBERT Sensational Star of "The Lady Lies," in "Young Man of Manhattan"

Katherine Brush's Amazing Story, with CHAS. RUGGLES—NORMAN FORSTER

McVICKERS Madison near State

Refreshing Comfort

It searches every woman's heart with it's titanic story of youth's longings.

ALL QUIET ON THE WESTERN FRONT

Universal's all-talking production filmed from Remarque's great book. LOUIS WOLHEIM, LEWIS AYRES

UNITED ARTISTS Randolph at Dearborn

Doors Open at 11 A. M.

TOGETHER AGAIN! The sweethearts of "What Price Glory." Talking—Loving as Never Before!

Dolores DEL RIO Edmund LOWE in "The BAD ONE"

You'll See and Hear Them Reach the Limits of Impetuous Love in a Romance With a Terrific Climax!

ROOSEVELT STATE near WASHINGTON

Refreshing Comfort 11 a. m. *Come Early*

The biggest laugh hit in twenty years history

"CAUGHT SHORT"

The giant comedy hit based on the book about stock market crashes by

EDDIE CANTOR with the two funniest comediennes of today

MARIE DRESSLER POLLY MORAN

Anita Page, Chas. Morton

MOTION PICTURES DOWNTOWN

HELD OVER

THOUSANDS CAME TO SEE THE SUPERDRAMA OF THE

Soviets

FOURTH AND LAST WEEK

THE TRUTH ABOUT RUSSIA

Brought to you through the genius of Sergei Eisenstein of Potemkin fame

TEN DAYS THAT SHOOK THE WORLD

PRODUCED IN MOSCOW

S Lenin
E Trotsky *in* ACTION
E Kerensky

As a historical document its importance is unquestionable

160,000,000 Russians have made "TEN DAYS" possible

CRITICS HAVE ACCLAIMED IT 'THE GREATEST EVER MADE'

Also

Clarence Darrow in BOOKS AND BOOKMEN

A philosophical symposium with

Dr. T. V. Smith
Dr. L. L. Thurstone
Dr. E. Faris

CINEMA

The Art Theatre of Shadow Silence

1 P. M. Continuous 12 P. M.

MOTION PICTURES DOWNTOWN

INGAGI

Evenings 75c Matinees 50c

Has the Ape-Man Been Found?

GORILLAS! WILD WOMEN!

ASTOUNDING! UNBELIEVABLE!

BACK AGAIN!

By POPULAR DEMAND

GARRICK

STARTING TODAY

Continuous from 11:30 A. M.

SEE IT NOW!!!

Note—"INGAGI" is not booked at any other Chicago theatre

WARNER'S ORPHEUM STATE at MONROE

10 A. M. to Midnite *His greatest role!*

Richard Barthelmess in SON OF THE GODS

with CONSTANCE BENNETT

An Exotic Romance of Conflicting Emotions—a Society Playgirl and a Mysterious Son of the Gods!

A FIRST NATIONAL and VITAPHONE TALKING PICTURE

CASTLE STATE AT MADISON

THE YEAR'S OUTSTANDING TALKING SENSATION

"WHITE CARGO"

ADULTS ONLY

MAYWOOD

LIDO 5TH AVE. AT WASHINGTON BLVD.

MATINEE DAILY ALL TALKING PICTURE "ANNA CHRISTIE"

GRETA GARBO CHARLES BICKFORD

MOTION PICTURES MISCELLANEOUS | MOTION PICTURES MISCELLANEOUS | MOTION PICTURES MISCELLANEOUS

PUBLIX-BALABAN & KATZ WONDER THEATERS

PARADISE CRAWFORD · WASHINGTON

Doors Open 1:15 P. M.

Hottest, liveliest, most spectacular stage show yet!

MARK FISHER and His Orchestra In "ACE HIGH" with

LOUIS ARMSTRONG, cornet star; JED DOOLEY, king of comics

AND—The Most Daring Love-Story Ever Brought to the Screen

RICHARD BARTHELMESS CONSTANCE BENNETT "SON of the GODS"

Rex Beach's Novel Smashingly Produced

Sing with EDDIE MEIKEL

Cartoon Riot "HOT DOG"

UPTOWN TIVOLI

PHILO VANCE is back, solving S. S. Van Dine's greatest mystery!

WM. POWELL "The BENSON MURDER CASE"

Paramount's Hit!

More exciting than the "Canary" or "Greene" mysteries.

TIVOLI COTTAGE GROVE at 63rd ST.

Doors Open 12:30—DeLuxe Shows

FRANKIE MASTERS "Aladdin's Revel" Du Callion, Renie Riano, Cheerleaders, others

Golf Champs Comedy Skit "MATCH PLAY" Walter Hagen Leo Diegel

UPTOWN BROADWAY at LAWRENCE

Doors Open at 1

Big Stage Revue 5 Lavish Scenes "RIVERS OF ROMANCE"

Musical Event "MELODY PARADE" Frank Wilson, Bill Chandler, Orch.

"MATCH PLAY" Screen scream WALTER HAGEN LEO DIEGEL

TOWER NOW—"LUMMOX" Fannie Hurst's Famous Best Seller Now a Sensational Talking Drama

HARDING · NORSHORE · SENATE MILWAUKEE at SAWYER | HOWARD near CLARK | MADISON at KEDZIE

Doors Open at 1:30—Come Early

She's Wilder, Sweeter Than Ever Before—

A "Dancing Daughter" Tamed by a Cowboy's Kisses

Joan CRAWFORD JOHNNY MACK BROWN "MONTANA MOON"

With Ricardo Cortez, "UKELELE IKE," Benny Rubin

Extra—HARDING "DAD KNOWS BEST" | *Extra—NORSHORE-SENATE* "SCRAPPILY MARRIED"

MARYLAND 63rd ST. at MARYLAND

Four-Star Dramatic Smash!

'MEN WITHOUT WOMEN'

Gripping, breath-taking adventure

CENTRAL PARK 3357 ROOSEVELT

GRETA GARBO Talks in "Anna Christie"

Chas. Bickford, Marie Dressler

RIVIERA BROADWAY at ARGYLE

Doors Open at 1:30

Restricted to ADULTS ONLY

'LADIES of LEISURE'

Barbara Stanwyck, Ralph Graves, Lowell Sherman, Marie Prevost

'HELLO THAR' Comedy Scream | "RADIO RIOT" Sound Cartoon Hit

TOWER 63 RD. ST. at BLACKSTONE

Doors Open at 1:15

Fannie Hurst's Famous Novel

"LUMMOX"

Winifred Westover, Ben Lyon

'Dad Knows Best' Taylor Holmes Riot | "AND HOW" Revue in color

PUBLIX GRANADA MARBRO SHERIDAN at BELOIT | PUBLIX MARBRO MADISON at 49TH ST.

HERE IS MORE THAN 'THE THRILL OF A LIFETIME!'

Barrymore on the silent screen was incomparable! Barrymore on the talking screen is the most thrilling reality that pictures ever gave to you!

JOHN BARRYMORE talks in "GENERAL CRACK"

With MARION NIXON, LOWELL SHERMAN, ARMIDA, HOBART BOSWORTH, JACQUELINE LOGAN, and others!

GRANADA

JOEY ROSS and Orchestra in "HOT TABASCO" with LOU CAMERON GORDON DOGS BUD & ELEANOR COLE Lambert Ballet Movietone News

Doors open 1:30 All shows de luxe.

Barrymore as the impetuous lover and soldier of fortune reaches new heights!

MARBRO

BENNY MEROFF and Orchestra in "Flapperettes on Parade" With JOE & JANE McKENNA OLIS & CLARK CUTLER SISTERS LAMBERT BALLET Movietone News

Doors open 1:30. All shows de luxe.

ESSANESS TALKIE THEATRES

PANTHEON Sheridan at Wilson

1:30-2-25c After 2 P. M.—40c

WINIFRED WESTOVER Ben Lyon—William Collier, Jr.

"LUMMOX"

Based on the book sensation by FANNIE HURST

CENTER 4021 Lincoln Ave.

DENNIS KING Jeanette McDonald O. P. Heggie—Warner Oland

"The Vagabond King"

BROADWAY STRAND 1641 Roosevelt	RICHARD DIX LOIS WILSON "LOVIN' THE LADIES"
DEVON 6225 Broadway	DENNIS KING "Vagabond King"
KEYSTONE 3912 Sheridan	Buster Keaton-Anita Page-Trixie Friganza William Haines "FREE & EASY"
LAKESIDE 4738 Sheridan	George Arliss "Green Goddess"
MICHIGAN 55th and Mich.	★★★★ Submarine story "MEN WITHOUT WOMEN"
WEST END 121 N. Cicero	Ramon Novarro "Devil May Care"
EMBASSY 3040 Fullerton	
LOGAN 2646 Milwaukee	Norma Talmadge Gilbert Roland "New York Nights"
CRAWFORD 18 S. Crawford	
LITTLE 717 Sheridan	Greta Garbo talking in "ANNA CHRISTIE"
BIOGRAPH 2433 Lincoln	
PERSHING 4614 Lincoln	

Randolph at Dearborn Doors open at 11 A.M. Sunday Price 85c. Shows Continuous

RKO WOODS

The Sensation of Laugh, Song and Color Spectacles ★★★★ from Mae Tinee.

CUCKOOS with BERT WHEELER ROBERT WOOLSEY Dorothy Lee and 5,000 Cuddlesome Cuties A RADIO PICTURE

RKO STATE-LAKE State at Lake, open 10:30 a. m.

Stars of "Cohens & Kellys" Charlie Murray George Sidney in AROUND THE CORNER

A Rip-Roaring Riot of Fun, Drama and Romance.

COLOSSAL VAUDEVILLE BILL

Mr. Wu and his "CHINESE SHOWBOAT"

With a Chinese Girl-Band and Chorus of Almond Eyed Beauties

Jack Wilson, Arthur Petley & Co. MANY OTHER RKO ACTS

RANDOLPH ALL TALKING THEATRE RANDOLPH AT STATE

9 A. M.—CONTINUOUS—12 P. M. PROGRAM CHANGED DAILY

—THE— 1930 TOWN CRIER

WORLD'S DAILY TALKING NEWS

Every Hour from 9 A. M. to Closing (Copyrighted, Randolph Movie Co., Inc.)

Together with the Year's Greatest Successes, Featuring the Greatest Stars

MAY 25 to JUNE 1, Inc.

Sun.—GEORGE ARLISS—"Green Goddess" Mon.—RICHARD DIX—"Loving the Ladies" Tue.—Ramon NOVARRO—"Devil May Care" Wed.—Bernice CLAIRE—"No! No! Nanette" Thurs.—GRETA GARBO—"Anna Christie" Fri.—D. Fairbanks Jr.—"Loose Ankles" Sat. Sun. DENNIS KING "Vagabond King"

ALL SEATS 15c-25c

RANDOLPH Randolph & State

NO MAN'S LAND

Teatro del Lago Sheridan Rd. Between Wilmette and Kenilworth

"THE GREEN GODDESS"

GEORGE ARLISS ALICE JOYCE

DOWNERS GROVE

TIVOLI Matinee at 2 P. M.

"NO, NO, NANETTE"

Singing Romance—BERNICE CLAIRE ANDY CLYDE COMEDY

NORTHWEST

TIFFIN 4045 W. North Ave.

NANCY CARROLL "HONEY"

A Beehive of Sweet Entertainment

ADMIRAL Lawrence Av. Nr. Crawford All Talking Drama "SARAH AND SON"

Also One Hour of Screen Vaudeville Comedy and Talking Varieties

ALAMO 3641 W. CHICAGO MATINEE DAILY RAMON NOVARRO "DEVIL, MAY CARE" TALKING, ADVENTURE ROMANCE

RIVOLI 4380 ELSTON ALL TALKING NANCY CARROLL, HARRY GREEN "HONEY" NEWS—COMEDY—ACTS

NEW DRAKE 3548 MONTROSE "LOOSE ANKLES" Doug. Fairbanks Jr. Loretta Young

BILTMORE 2046 W. Division CHESTER MORRIS "THE CASE OF SERGEANT GRISCHA" Latest News and Movietone Acts

COMMODORE 3105 Irving Park Blvd. "HONEY"—NANCY CARROLL Also Latest "OUR GANG" COMEDY

ARMITAGE 3553 Armitage Ave. ALL TALKING WM. HAINES—"THE GIRL SAID NO"

PATIO 6000 Irving Park Blvd. Mat. Daily—All Talking "LOOSE ANKLES"—ALSO VAUDEVILLE

MONT CLARE Grand Ave. at Harlem MATINEE DAILY LOUISE DRESSER—"THREE SISTERS"

METRO LAWRENCE AND SPAULDING "COHENS and KELLYS in SCOTLAND"

PARK LAKE AT AUSTIN ALL TALKING Wm. Collier Jr.—"THE MELODY MAN"

IRVING Irving Park Blvd. & Crawford 100% TALKING "THREE SISTERS"—LOUISE DRESSER

AUSTIN

SYMPHONY CHICAGO AVE. AT CICERO ALL TALKING Charles Murray George Sidney "COHENS AND KELLYS IN SCOTLAND"

Talking News Reel, Comedy and Acts

MANOR 5609 W. NORTH AVE. MAURICE CHEVALIER "THE LOVE PARADE" It's Gay, Rollicking, Tuneful

IRIS 5743-47 CHICAGO AVE. ALL TALKING Maurice Chevalier—"Love Parade"

PLAISANCE 466 N. Parkside at Lake ALL TALKING WINNIE LIGHTNER CHESTER MORRIS "SHE COULDN'T SAY NO"

AUSTIN 5619 MADISON ALL TALKING ★★★★ Sensation—"THE SKY HAWK"

SOUTH

HAMILTON 71ST AND PAXTON Maurice Chevalier—"LOVE PARADE"

SHORE 75th St. at Kingston Her Great Success GRETA GARBO—"ANNA CHRISTIE"

DREXEL 554 E. 63RD STREET Mat. Daily—All Talking "OFFICER O'BRIEN"—CLYDE COOK

COLONY 59th and Kedzie Cont. 1:30 to Midnight WILLIAM BOYD—"OFFICER O'BRIEN"

SOUTH

SCHOENSTADT'S TALKIE THEATERS

NEW KENWOOD 47th & Kenwood

Now Open with Latest Type Western Electric Equipment

NORMA TALMADGE "NEW YORK NIGHTS"

PICCADILLY 31st at Michigan

JOAN CRAWFORD "MONTANA MOON"

HARPER Louise Dresser Third & Harper "Three Sisters"

PALACE Wm. Haines 3242 W. 25th St. "The Girl Said No"

PEOPLES "MEN WITHOUT WOMEN" 74th & Ashland

ATLANTIC NANCY CARROLL 69th & Crawford "HONEY"

MACHUS BROS. **VISTA** 47th & DREXEL

Charles Murray Geo. Sidney "THE COHENS and KELLYS IN SCOTLAND"

REGAL S. PARK WAY AT 47TH ST. TREMENDOUS OUTDOOR CLASSIC "MONTANA MOON" JOAN CRAWFORD

Gigantic Stage Festival—Includes George Dewey Washington, Edith Wilson

R-K-O ENGLEWOOD 63rd & Halsted New Show Today LOUISE DRESSER in Her Newest All-Talking Drama "THREE SISTERS" Radio-Keith-Orpheum VAUDEVILLE

LEXINGTON 1162 E. 63RD ST. MATINEE DAILY ALL TALKING PROGRAM "LOVIN' THE LADIES"—RICHARD DIX Our Gang—"BEAR SHOOTERS" FOX MOVIETONE NEWS

HARVARD 63RD AND HARVARD All Talking Program "Green Goddess"—George Arliss, Alice Joyce "His Birthday Suit," Comedy "The Jade Box," Serial—Matinee Only

OAKLAND SQ. Drexel and Oakwood ALL TALKING "MEN WITHOUT WOMEN" KENNETH McKENNA

RAMONA 35TH AND HALSTED The Greatest Submarine Thriller Ever Produced. So Don't Miss It! Today Only—"MEN WITHOUT WOMEN"

HIGHWAY 63RD AND SO. WESTERN Comedy and Cartoon NANCY CARROLL—"HONEY" FREE PARKING SPACE

MARQUETTE 63RD AND KEDZIE Our Gang Comedy NANCY CARROLL—"HONEY" FREE PARKING SPACE

ROSELAND-STATE Michigan-110th Pl. Matinee Daily Joan Crawford—"MONTANA MOON"

MILDA 3140 S. HALSTED ALL TALKING WILLIAM BOYD—"OFFICER O'BRIEN"

KIMBARK 6240 KIMBARK ALL TALKING NANCY CARROLL—"HONEY"

NEW REGENT 6828 S. HALSTED ALL TALKING "COHENS AND KELLYS IN SCOTLAND"

SHAKESPEARE 43RD AT ELLIS ALL TALKING "LOVIN' THE LADIES"—RICHARD DIX

JACKSON PARK Stony Island at 67th GRETA GARBO Her Great Success—"ANNA CHRISTIE"

FROLIC FIFTY-FIFTH AND ELLIS ALL TALKING NANCY CARROLL—"HONEY"

SOUTH | SOUTH

AVALON 79TH & STONY

THE KIND OF A SMASH HIT THAT COMES ONCE IN TEN YEARS!

Men . . . Women . . . Southsiders . . . Northsiders . . . jamming and mocking their way in to see this sizzling sensation!

FOR ADULTS ONLY! Exclusive First South Side Showing! ADDED! ADDED! Eddie Buzzell Riotous Comedy Skit and Selected News Events

LADIES of LEISURE

Electrifying, heart-breaking, whoopee-packed drama of a Shady Lady who fought to win the one clean love of her life.

With BARBARA STANWYCK

Lowell Sherman, Marie Prevost, Ralph Graves Mae Tinee gave it Four Stars!

CAPITOL 79th & Halsted

Again the South Side Finds the Best Stage Show of the Week at the Cool, Comfortable Capitol!

FANCHON & MARCO'S sunny, funny, new stage spectacle "SUNSHINE"

On the Giant Talking Screen JOHN BOLES dashing hero of "Rio Rita" in SONG of the WEST

with funny JOE BROWN 1,000 others

Golden romance of the old West produced entirely IN NATURAL COLOR

Teeming with action—drenched in color

63rd and Halsted **STRATFORD**

What happens when a dissolute society girl falls in love with a rich, polished son of the Orient? It's Startling! Daring!

BIG NEW ALL-SOUND SHOW! Richard Barthelmess "SON of the GODS"

Clark & McCullough Cos. Comedy! News! Events! Acts!

GROVE JEFFERY 76th-Cottage 71st-Jeffery

HIGHLAND 79th-Ashland

A MILLION LAUGHS with BUSTER KEATON as the big garage man from Gopher City who crashes the movies! in "FREE & EASY" Wm. Haines—Anita Page

West Englewood 63rd and Ashland Year's Big Thrill Spectacle! "Men Without Women"

COSMO 79th-Halsted WILLIAM BOYD in "OFFICER O'BRIEN" Baffling Mystery Thriller!

METROPOLITAN 4044 SOUTH PARK WAY All Talking—"PRINCE OF DIAMONDS"

CHELTEN Exchange Ave. at 79th St. WILLIAM BOYD—"OFFICER O'BRIEN"

REX 69TH AND RACINE ALL TALKING JACK HOLT—"VENGEANCE"

WABASH 1826 S. WABASH ALL TALKING WILLIAM BOYD—"OFFICER O'BRIEN"

NORTH

HOWARD Howard St. "L" Station Matinee Daily, Continuous One of the Great Sound Cinemas of the Day—Mae Tinee Awarding ★★★★ "MEN WITHOUT WOMEN"

LINCOLN HIPPODROME Lincoln Ave. Nr. Belmont "THE SKY HAWK" Sensational Zeppelin War Photoplay Also Laurel & Hardy and "Our Gang" Comedies Adults, 25c; Children, 10c. Show starts 12 noon

BUCKINGHAM 3319 N. CLARK Submarine Thriller "MEN WITHOUT WOMEN" ANDY CLYDE. "SCOTCH"—Comedy TUESDAY—"THE VAGABOND KING"

NEW BRYN MAWR 1125 Bryn Mawr ALL TALKING—WILLIAM BOYD "OFFICER O'BRIEN"

BERTHA 4717 LINCOLN AVE. ALL TALKING RICHARD DIX "LOVIN' THE LADIES"

LANE COURT Center & Clark Matinee Daily RICHARD DIX—"LOVIN' THE LADIES" Talking Comedy—Vitaphone Acts PATHE SOUND REVIEW

ADELPHI 7074 N. CLARK Musical Romance RAMON NOVARRO—"DEVIL, MAY CARE" Vit. Acts News Talkomedy Travel Talk

LAKE SHORE Broadway at Belmont Mat. Cont. 2-11 P. M. All Talking—"Case of Sergeant Grischa"

DE LUXE On Wilson Ave. at L Station "LOVIN' THE LADIES"—RICHARD DIX

MUSIC BOX 3700 Block Southport NANCY CARROLL—"HONEY" ALL TALKING

JULIAN 918 BELMONT WILLIAM BOYD Dorothy Sebastian—"OFFICER O'BRIEN"

WEST

SAVOY 4346 W. MADISON ALL TALKING JOAN BENNETT—"CRAZY THAT WAY"

WILSON 2418 W. MADISON Mat. Daily. All Talking Geo. Sidney—'Cohens and Kellys in Scotland'

MARSHALL SQ. 226 Marshall Blvd. Matinee Daily NANCY CARROLL—"HONEY"

FOREST PARK

FOREST MADISON ST. AT DES PLAINES ALL TALKING PICTURES NORMA TALMADGE "NEW YORK NIGHTS"

PUBLIX GREATER TALKIE THEATERS

AT BOTH THEATER—The Talking Picture Greatest Triumph!

DENNIS KING Jeanette MacDonald Lillian Roth in The VAGABOND KING

—At the Belmont— EDDIE HOUSE, Organist Talking Comedy Riot Screen Acts—Sound News —At the Century— World Events in Sound Eddy Hassen at the Organ Screen Sororises

BELMONT BELMONT at LINCOLN ASHLAND | CENTURY DIVERSEY at CLARK BROADWAY

CONGRESS MILWAUKEE at ROCKWELL

GARY COOPER MARY BRIAN "ONLY the BRAVE"

Bob Moore, Organist News Events in Sound Screen Acts—Talk Comedy

BELPARK 2331 N. Cicero	NANCY CARROLL "HONEY" HARRY GREEN
BERWYN 6404 W. 22d St.	
LA GRANGE 94 S. 5th, La Gr.	
CRYSTAL North Av. Nr. Cal.	GRETA GARBO "ANNA CHRISTIE" Charles Bickford
STATE 3614 W. Madison	
COVENT 3653 N. Clark St.	"MEN WITHOUT WOMEN"
WINDSOR 3235 N. Clark St.	DENNIS KING "THE VAGABOND KING"
DEARBORN 49 W. Division	George Arliss "THE GREEN GODDESS"

At All 3 Theatres "MEN without WOMEN" What Men—Facing Death—Really Think About Women! Awarded ★★★★ By Mae Tinee

CROWN PORTAGE

1065 Division WM. BOYD "Officer O'Brien"	4056 Milwaukee GRETA GARBO Talks in "ANNA CHRISTIE"

FOX MOVIETONE NEWS AT ALL THEATRES—SCREEN VAUDEVILLE

PARK RIDGE.

PICKWICK George Arliss "THE GREEN GODDESS"

HIGHLAND PARK

ALCYON "HONEY" NANCY CARROLL

BERWYN

NEW RITZ 6334 W. ROOSEVELT RD. ALL TALKING Douglas Fairbanks Jr.—"LOOSE ANKLES"

LAKE FOREST

DEERPATH George Arliss "THE GREEN GODDESS"

FOX THEATRES BRING HAPPINESS TO MILLIONS

SHERIDAN SHERIDAN at IRVING PK.

GARY COOPER in "ONLY THE BRAVE"

With MARY BRIAN

Sweethearts of "The Virginian" Together Again.

25¢ TO 2 PM

MONROE MONROE at DEARBORN

WARNER BAXTER in ELINOR GLYN'S "SUCH MEN ARE DANGEROUS"

EXTRA—30 Minutes of Latest Talking News Events.

TERMINAL — MIDWEST & COMMERCIAL

At All 3 Theatres "MEN without WOMEN"

What Men—Facing Death—Really Think About Women! Awarded ★★★★ By Mae Tinee

CROWN PORTAGE

1065 Division WM. BOYD "Officer O'Brien"	4056 Milwaukee GRETA GARBO Talks in "ANNA CHRISTIE"

FOX MOVIETONE NEWS AT ALL THEATRES—SCREEN VAUDEVILLE

Studios Pay Stage Plays, Change Ti

New Names Mislead Public.

By Rosalind Shaffer

(Chicago Tribune Press Service)

HOLLYWOOD, Cal. —[Correspondence.]—The of films is one of the m of the industry. Why will buy a perfectly good sta and then proceed to change it to something not suggestive content is one of those thin recent funny metamorphosis place with a story originaly "The Play Boy of Broadway reading it over some official that the locale was not Bro but Paris and changed the "Play Boy." It was then fou the latter title belonged to a company.

On reading farther in the some little giant of the film i found that the story told a young man who married and h children. Stricken with amn wanders off and marries anoth who also has twins. The great needed to read no farther. T duction is now entitled, "W Man," and long may the pap ners wave over the box office.

* *

Story and Title Disagree.

In this connection, it might teresting to note that Fox the title, "Men Without W and used it on an entirely d story. By thus hoping to inf appeal into a submarine and box office come-on, the compa titled a really good story con men trapped in a submarine a a lot of customers by so doing ple seem to like to know what means and that it refers to th ents of the story.

Recent laughs on changes followed the announcement First National that "Mlle. Mo is to be released as "The Toast Legion." "Under Western similarly becomes "Woman Hu Another title that was finally cut as too hectic for even Holl was "Flame of the Flesh," on and during work on Norma dge's current picture depicti ife of Du Barry. It was then to "Deception," and then to ess," and at present writing i Barry," though a week hence it turn up as blazing as ever.

* *

Sorts Out Sounds.

Hailed as one of the big ad in the history of sound recordin "beam microphone" has bee nounced by Carl Dreher, head sound department at R-K-O.

The beam microphone picks u those noises that it is desired cord. Its use will be in filming of conversation in the mid mechanical noises such as mig caused by locomotives, airplanes It will make for naturalness in cording; and do away with mu the difficulty involved in the m of shots with conversation aga sound background of other no

* *

News of Films and Players.

Lawrence Tibbett, now acci the world's greatest baritone, h turned to Hollywood after a tr dously successful concert tour f ing his success in "The Rogue S Tibbett will spend the summer with his wife and children and soon begin work on "New M with Grace Moore.

Tibbett is a California product in Bakersfield, and made his si debut at a Los Angeles theater but Los Angeles has hit on some to make a second to the succe "Abie's Irish Rose," another cr Los Angeles triumph.

Al Jolson is building a $1 home at Palm Springs. Some s for a Ruby, isn't it?

German Prepares Rocket for Jur Flight Into Eth

BERLIN.— (AP) —Prof. He Oberth's new space rocket old one blew up last fall carry a red tail light and enough for an hour's flight whe present plans materialize—it s up from Horst on the Baltic sea for a whizz into regions still ina able to airplanes.

So much was learned by rocke thusiasts who attended a discu of the subject by one of the p ser's assistants. The rocket itself was present and, naturally, the c of interest.

* *

Built of white metal, the proj measured about eight feet in le and rested upright in the tail f from which it is scheduled to be when the professor is ready. Flame looks not unlike an under el derrick.

In the tip of the rocket is a chute which, providing the ists of it prove true, will be ssed when the propulsive force t austed, open up and let the ro down gently. A red tail light signed to flash every five minutes help observers to follow the roc course. Oberth expects it to r an altitude of about 70,000 feet.

* *

Liquid fuel, not powder, will used. Oberth says he has had s flying laboratory results with li d oxygen, alcohol, benzine and li oxygen. The problem of feeding fuel in the recoil cham sting, it occupies the professor, but expects to have everything ready the big whizz into the ether by June.

Fritz Oberth has been working rockets for several years. He is l to discuss his plans, largely bec is credited some two years ago with an ambition to shoot a rocke the moon, in emulation of J Verne's romance, "A Trip to oon and Around It." But it seems that if the eight foot proje ng his hopes and reaches perstrata, he will try to build a r werful self propelled projectile m data from a height of more t n feet.

Studios Pay for Stage Plays, but Change Titles

Names Mislead the Public.

By Rosalind Shaffer.
[Chicago Tribune Press Service.]

HOLLYWOOD, Cal. —[Special Correspondence.]—The retitling of films is one of the mysteries of the industry. Why a studio will buy a perfectly good stage play and then proceed to change its name to something not suggestive of the play is one of those things. A recent Fanny metamorphosis took place with a story originally called, "The Play Boy of Broadway." On learning it ever some official decided that the locale was not Broadway after all and changed the title to "The Boy." It was then found that the latter title belonged to another picture.

In reading farther in the script of this giant of the film industry we find that the story told about a young man who married and had twin children. Stricken with amnesia he forgets all and marries another wife before she has twins. The great minds decided to read no farther. The production is now entitled, "What a Man," and long may the paper ban-ners wave over the box office.

* *

Story and Title Disagree.

In this connection, it might be interesting to note that Fox bought the title, "Men Without Women," and put it on an entirely different story. By thus hoping to inject sex appeal into a submarine and give a title come-on, the company misled a really good story concerning men trapped in a submarine and lost to all customers by so doing. People went to like to know what a title means and that it refers to the content of the story.

Recent laughs on changes of title followed the announcement from Fox National that "Mlle. Modiste" was to be released as "The Toast of the Legion," "Under Western Skies" definitely becomes "Woman Hungry," another title that was finally ruled out as too hectic for even Hollywood was "Flame of the Flesh," one title during work on Norma Talmadge's current picture depicting the life of Du Barry. It was then shifted to "Deception," and then to "Passion," and at present writing is "Du Barry," though a week hence it may be up as blazing as ever.

* *

Sight Sounds.

Hailed as one of the big advances in the history of sound recording, the "boom microphone" has been announced by Carl Dreher, head of the sound department at R-K-O. studios. The boom microphone picks up only the noises that it is desired to record. Its use will be in filming sound scenes in the midst of incidental noises such as might be caused by locomotives, airplanes, etc. It will make for naturalness in recording and do away with much of the difficulty involved in the making of films with conversation against a background of other noises.

* *

Films and Players.

Lawrence Tibbett, now acclaimed as the world's greatest baritone, has returned to Hollywood after a tremendously successful concert tour following his success in "The Rogue Song." He will spend the summer here with his wife and children and will then begin work on "New Moon," with Grace Moore.

Albert is a California product, born in Bakersfield, and made his singing debut at a Los Angeles theater. At present Los Angeles has hit on something akin a second to the success of "The Irish Rose," another original Angeles triumph.

Al Jolson is building a $100,000 home at Palm Springs. Some setting for a Ruby, isn't it?

German Prepares Rocket for June Flight Into Ether

BERLIN.— (AP) —Prof. Herman Oberth's new space rocket [the old one blew up last fall] will carry a red tail light and fuel enough for an hour's flight when—if your plans materialize—it shoots from Rossit on the Baltic sea coast into a vista into regions still inaccessible to airplanes.

Much was learned by rocket engineers who attended a discussion on the subject by one of the professor's assistants. The rocket itself also is present and, naturally, the center of interest.

* *

Made of white metal, the projectile is about eight feet in length and stood upright in the tall frame in which it is scheduled to be shot when the professor is ready. The frame is not unlike an undersized derrick.

At the tip of the rocket is a parachute which, providing the blue print proves true, will be released when the propulsive force is exhausted, open up and let the rocket down gently. A red tail light, designed to flash every five minutes, will enable observers to follow the rocket's course. Oberth expects it to reach an altitude of about 70,000 feet.

* *

Liquid fuel, not powder, will be used. Oberth says he has had gratifying laboratory results with liquid oxygen, alcohol, benzine and liquid air. The problem of feeding and ignition in the recoil chambers remains the professor, but he expects to have everything ready for the shot into the ether by next June.

Oberth has been working on the rocket for several years. He is loath to discuss his plans, largely because he was ridiculed some two years ago when he announced his intention to shoot a rocket to the moon, in emulation of Jules Verne's romance, "A Trip to the Moon and Around It." But it is said if the eight foot projectile fails to reach the moon he will try to build a more powerful self-propelled projectile and expects to send it from a height of more than

NEARLY A STAR

SYLVIA FIELD.

THE gifted and winsome actress who plays the girl-wife in "Many a Slip," at the Cort theater, is now making her second hit of the Chicago dramatic season. She was here with a Theater Guild company in "R. U. R.," around Christmas time, and she has returned to win additional honors in one of the best comedies of the year. Sylvia Field rates a place on anyone's list of future stars.

THE ARMCHAIR PLAYGOER

By Fanny Butcher.

PUBLISHED.

TWO books on the Passion Play of Oberammergau have been published for the education of those who go and see and, as well, for those who neither go nor see, but want knowledge. One is a history of the play, a description of the little town today, and a description of the eight hours' performance which has lured tourists to the little Bavarian village for nigh onto three centuries.

The first performance was given in 1634 and, since 1674, when the dates were changed so that they would fall on the decimal years, every ten years the villagers of Oberammergau have given thanks to God for its deliverance from the Black Death in 1633, thus fulfilling a vow. Janet H. Swift in "The Passion Play of Oberammergau" [Revell] tells all about it.

What words are spoken during those eight hours you may read for yourself in a translation from the original German text by Montrose J. Moses. This year's edition has been revised and has all of the statistics about the 1930 performance—the cast of characters, former casts, the story of the play, and the complete text.

For tourists to Oberammergau there is a grand new volume about Germany and Austria in Clara Laughlin's "So You're Going to . . ." series. There are all sorts of helpful statistics about fares and tickets and things. In talking of the play Miss Laughlin says that actual figures of the size of the orchestra and the chorus she quotes charily "because, of the five or six accounts I have before me as I write, no two agree on the size of the village, of the theater, the number of players, or any other detail. The theater has been rebuilt for the performances of 1930," she says, "and has now a seating capacity of 5,000, and a stage on which 500 players can appear at once."

You cannot buy tickets to the play, she says, "except from your host, with whom you spend two nights and eat five meals, in the village." With a little digging in the library about the play of other years, and these three books you can practically take yourself to Oberammergau and be one of the 5,000.

If you have a passion to read a dramatic version, "Dorothy Vernon of Haddon Hall," by Charles Major, you may do so. Paul Kester made a play of it and it was produced twenty-seven years ago. And it has just been published in Franch's Standard Library edition. The novel was one of the best sellers of American literary history.

"Plays of the Irish Renaissance" [Washburn] is a collection by Curtis Canfield of thirteen plays which were born in that rebirth, two by William Butler Yeats, and one each of the other famous dramatic figures of the Abbey theater. The complete texts are printed, and there are biographies of each of the dramatists.

DOLLAR FOR YOUR DREAMS

Have you ever had a dream which later came true? If you'll mail us an account of your prophetic dream we'll pay you $1 for every dream published. Address "Dreams," Chicago Tribune.

Disregarded Warnings.

While visiting my brother's home in the south last summer I dreamed two men entered my sister-in-law's room where she was sleeping alone, tied her to the bed and emptied the safe of its contents. My sister-in-law is manager of a water company and oftentimes after closing hours customers come to the house for a bottle of water.

So realistic was my dream I went to her room, aroused her from sleep and related the incident to her. I remembered plainly that one man was young and wore a cap pulled well down over his eyes.

A few days later my nephew, who was working in a distant town, returned home for a few hours and while there told his mother that a few nights previous he had dreamed two men had entered her room and at the point of a pistol had ordered her to open the safe, taking all its contents. One man was young and wore a cap, concealing his eyes.

One night about a week later my sister-in-law was alone in the house. Two men drove up in a roadster and asked to buy a bottle of water. After filling the order my sister-in-law reached out to take the twenty-five cent piece the younger man proffered. As she did so he grabbed her by both arms and the older man demanded the combination of the safe, which they emptied.

The man who held my sister-in-law while the other man rifled the safe was a young man, who wore a cap well pulled down over his face. His description answered exactly that of the man whom I had dreamed tied her to the bed and whom my nephew described as being young and wearing a cap pulled down over his eyes.

M. M.

Aided in Finding Watch.

Last summer, while visiting in Chicago, I lost a wrist watch. On the night of the second day after I lost it I dreamed that I was reading THE TRIBUNE and, by chance, I looked at the Lost and Found column. In this column I read that a person had found a watch that answered the description of mine.

The next morning, when I awoke the dream seemed so real that I went to a news stand and purchased a TRIBUNE. I read the Lost and Found column and found that some person had found a watch, just as I dreamed. I called at the house of the finder and found that it was my watch. I rewarded the finder and now I believe in dreams.

G. P.

Loss of Money Foretold.

Some time ago I dreamed that an old man approached me with outstretched hands, begging for help. I was horrified when I saw it was my father and was glad to awaken and forget about it. Two days later I received a letter saying that my father had lost most of his money due to the local bank failing.

M. A.

ITALIAN

RUDOLPH BADALONI.

The rôle of the manager of the speakeasy which serves as the scene for "Strictly Dishonorable" at the Adelphi theater requires an expert in Italian dialect. Rudolph Badaloni is exactly that, for he was born to the trick of the Neapolitan tongue. He is an excellent actor and a veteran of the stage, both in Italy and the United States.

Silent Film on Broadway Is Like Exhibit A

Indian Story Elbowed by Flock of Talkies.

By Tom Pettey.

[Continued from page one.]

What Mr. Lonsdale really did was to supervise the filming of the picture by that name. The writer now is on his way to his English home and passing through he dropped this bit of information: While in Hollywood, in spite of his other work, he found time to dash off the story for Ronald Colman's next vehicle. It still is in the rough and Mr. Lonsdale plans to polish it up a bit next July when he returns to supervise in the filming.

These new westerns that are cluttering up the houses along both sides of Broadway are drawing the crowds, but somehow they do not measure up to the good old Bill Hart days and the strong silent men of the wide open spaces. Take Gary Cooper in "The Texan," for instance. Now, there is a picture with enough pathos and mother love in it to make Al Jolson cry. Nevertheless, it leaves the audience slightly suspicious that Gary's saddle and six shooters are only stage property. Gary makes a much better "Virginian" than he does a rootin', tootin', shootin' "Texan."

* *

Nancy Carroll Goes "Western."

Even Nancy Carroll is going western. She is down for a piece to be called "Rodeo Romance," and to be done by Paramount sometime this summer. Gary Cooper is going to do "Rose of the Rancho" soon afterwards, but I have not been told the name of the feminine lead.

Six Fox pictures are going to be ready for the film houses within two weeks. Screen editors are at work on "Cheer Up and Smile," featuring Dixie Lee; "Good Intentions," with Edmund Lowe in the lead; "One Mad Kiss," starring Don José Mojica, and "Rough Romance," with George O'Brien. "Women Everywhere," "So This Is London," featuring Will Rogers, and a couple of other feature productions, will follow.

Embarrassing Moments

The Tribune will pay $1 for every letter published on "The Most Embarrassing Moment of My Life." Address Embarrassing Moments, Chicago Tribune. Write on one side of the paper. No manuscripts returned.

The Woman Pays.

A young lady of whom I was quite fond, and whom I wished to impress favorably, invited me to a Sunday evening supper, after which we were to attend a cantata to be sung in her church.

Everything proceeded in fine shape until we were seated in church, when much to my consternation I discovered that I had but a telephone slug and a dollar bill for the collection plate. If I put the dollar bill in the plate I'd have to walk home and it was raining outside. If I put the slug in the plate, I felt certain it would be noticed. If I passed up the plate I would be a "cheap skate," so I thought, in the eyes of my lady friend.

Finally I became desperate, swallowed my pride and asked my friend for some silver. My embarrassment was indescribable.

H. L. R.

Exhibitionist.

Being a son-in-law and living with my wife's parents I wanted to be well liked by them. One Sunday my mother-in-law had six guests for dinner. In between courses someone brought up the subject of fresh eggs, which reminded me of a parlor trick that I had often seen done. I thought I saw my chance to show that I knew a few clever tricks. I got an egg and let everyone see it. Then I took it in my two hands to prove that, no matter how hard one pressed, the egg would not break.

I pressed and everyone gazed at me with interest. All of a sudden there was a sharp report and the egg broke, some of it hitting the ceiling and running down the chandelier; some landing on my wife's sister's flowered chiffon dress, not a little falling on the tablecloth. One cannot imagine my embarrassment as I went to wash my hands and weakly offered to clean up the mess I had made.

Needless to say we had to wait quite some time for our strawberry shortcake, though I admit I had little appetite for food.

E. W. J.

COMIC

FRED ALLEN.

Here is the young man whose droll line of polysyllabic patter in "The Little Show," at the Selwyn theater, often sends the customers home to study the dictionary. College professors and other highbrows have been known to roll out of their seats with laughter at his learned quips. He is Fred Allen, once of the vaudeville stage and the Winter Garden revues, but now the most scholarly of the cuckoo comics.

VOICE OF THE MOVIE FAN

If you would like your letters printed in this column please write on ONE side of the paper ONLY. If you want a personal answer send stamped, self-addressed envelope—PLEASE!

Advice to Miss Tinee.

Dear Miss Tinée: Your criticism of "One Romantic Night" in THE TRIBUNE surprises me.

So! the sidewalks crowd could be fooled by "One Romantic Night with Greta Garbo." Right you are, "fooled" is the word. You give a biased criticism and show your infatuation for Greta in your review of La Gish's first talking performance for the screen. These two should not be spoken of in the same breath, to say nothing of thought of. "One Romantic Night" suffers most in its adaptation where they have tried to bring it down to the level of the favor of the people of the sidewalks and provincial movie critics of your type.

Surely this is one part where even you who are so dyed in the wool with admiration for Miss Garbo could hardly stretch your imagination to the point where you could conceive of her being able to restrain herself sufficiently from her breast heaving sexy morbid acting to give a performance worthy of such a rôle—where genius is needed to bring out the beauty of the character, portrayed so finely by Eva La Gallienne and by Miss Gish for the talkies. Who of the present day screen performers would you suggest doing this rôle other than Miss Gish? Certainly there are many who could have done better by "Anna Christie" than Miss Garbo, with her masculine voice and "Gawd help me, I'm gone" expression.

How you have been giving it to Rod La Rocque? He was a delightful surprise. Can't princes act natural and boyish? Some soda jerkers act more like what men are supposed to be than some princes [you know who I mean, you glance at THE TRIBUNE, at least] we read about today. As for Miss Dressler, her being able to do anything without the assistance of Polly Moran seems to be a thorn in your side. It's Miss Moran who needs the assistance of Miss Dressler, but one can readily see why movie critics expect these things. They see so many movies they are unable to concentrate on what is really happening before them but their unconscious mind [to use a modern phrase] is always making comparisons instead of absolutely judging the merits of the current performance.

Snap out of it! Get rid of that Garbo complex [wasn't she just too marvelous in the "Single Standard"] or go back to Oshkosh where so many of your words and phrases would better fit.

Good morning, see you tomorrow—it is to laugh.

Respectfully,

A FAN.

Editor's note: But I was never in Oshkosh.

* *

Trite, Hackneyed Clap-Trap.

Dear Mae Tinee: I wonder why you gave four stars to "Ladies of Leisure."

To my mind this was the most outstanding piece of trite, hackneyed, pointless claptrap that has come out of the Columbia studios—and that's saying a lot! The situation is about the oldest theatrical situation in the world—rich man falls for a poor girl of a none too good reputation—the rich man's parents object—the girl is "brought to realize" how she will ruin his chances if she marries him—she sacrifices herself—only to have the other side realize she has a heart of gold and all is lowely in spite of her past. Add to this unalloyed sentimentality so thick that it hurts.

Well, well! These are strange days!

C. B.

Editor's Note.—And you a strange man if you didn't like that picture, I'm thinking!

* *

Rhyming Choice.

Dear Miss Tinée: I hope "Anna Christie" will become the queen. I hope "The Virginian" will be voted king. If she doesn't get it, I'm going to be mean. But if he gets it, with joy I'll sing.

Editor's note: Tut, tut! You're stealing my stuff!

Protection from the Cheap Paint Humbug

Study this Paint Chart—you won't buy cheap-price-per-gallon paint to save $4 on first cost and lose $283 on 5-year cost of keeping your house painted. Use quality paint such as

Patton's Sun-Proof Paint

Get a Good Painter, too—his judgment and knowledge are as essential as quality Paint.)

—keeps out moisture and decay, saves repair bills and depreciation at low 5-year cost! Even among quality paints, a higher standard!

Study the COST CHART!

WATERSPAR Quick Drying Lacquer, Enamels—*give you a product for every household use.*

VELUMINA—*the oil flat wall paint gives you walls which are washable.*

Sold by these dealers, who will also recommend responsible painters

CHICAGO

Anderson Bros., 317 W. 79th St.
American Hdw. Co., 209 W. 59th
Joe Axtmann, 1558 S. Washtenaw
J. Balsevicis, 2325 S. Hoyne Ave.
Al Benedict, 2953 Diversey Ave.
H. F. Bergner, 3056 E. 92d St.
O. J. Boberg, 3343 W. 63d St.
Clauser Hardware Co., 3841 N. Western Ave.
Crawford Hardware, 4000 W. 31st
J. R. Schmidt, 10407 Michigan Ave.
Englewood Paint and Hardware, 6833 S. Halsted St.
S. Feifar, 5909 Fullerton Ave.
J. Fotter, 4650 N. Crawford Ave.
Gauger Bros., 6644 S. Ashland Ave.
Gladstone Hardware, 5481 Norwood Park Ave.
Gordon Hdw., 6718-20 Sheridan Rd.
F. E. Gray & Company, 1855 W. 63d St.
A. Hajek, 1746 W. 51st St.
Charles A. Hohmeier Co., 1711 Belmont Ave.
Industrial Hardware and Paint Co., 2456 W. 47th St.
C. E. Johnson, 4236 Cottage Grove
J. L. Johnson, 4250 Lincoln Ave.
S. E. Johnson, 8850 Cottage Grove
H. Krohn, 4616 N. Western Ave.
Fred Lawson, 5211 N. Oak Park
Harry Latt, 4354 Armitage Ave.
Theo. Lebeda, 5432 S. Kedzie Ave.
Fred Miller, 3854 Grand Ave.
Musial Bros., 3037 Milwaukee Ave.
Morse Variety and Hardware, 1334 Morse Ave.
L. Nedelka, 2859 S. St. Louis Ave.
Frank Novotny, 2138 S. Crawford
A. V. Peterson, 6710 S. State
Progress Hardware and Paint, 3701 S. Wood St.
Rebmann Paint and Hardware Co., 3751 Chicago Ave.
Schliks Bros., 5945 Milwaukee Ave.
F. J. Schmidt, 11060 Vincennes Ave.
East Side Paint Store, 10104 Avenue M
E. J. Streff & Son, 8628 S. Racine
Superior Hardware and Paint Co., 13445 Brandon Ave.
A. E. Topinka, 2311 S. Kedzie Ave.
West End Hdwe., 5931 Lawrence
A. Wittmer, 1416 W. 69th St.
J. T. Zimmermann, 6027 Irving Park Blvd.

ILLINOIS

AMBOY—Schuette's Hardware
AURORA—Cliff I. Johnson
BATAVIA—Ekman & Anderson
BERWYN—Tom Janaky, 6316 Ogden Ave.
Joseph Yanza, 6909 W. 22d St.
BLUE ISLAND—Brunner Hdw.
CARPENTERSVILLE—H. J. Anderson
CHAMPAIGN—L. W. Loftiss Company
CHICAGO HEIGHTS—A. J. La Tour
Louis Ursitti
CICERO—Joseph Masek & Son, 5413 W. 29th St.
Ed A. Mrax, 2229 S. 52d Ave.
F. Olbinski, 2905 S. 49th Ave.
Ed Vondrak, 5837 W. 32d St.
DECATUR—Decatur Lumber and Manufacturing Company
EARLVILLE—R. S. Harger
EVANSTON—Evanston Decorating Company, 1572 Maple Ave.
Norshore Hdw., 323 Howard St.
Seeger Hardware, 1910 Central
FAIRBURY—W. C. Dailey Lumber Company
FORRESTON—Wm. Duitsman & Co.
FREEPORT—John Schwarz & Sons
GENOA—W. W. Cooper
HERSCHER—Wm. H. Rosbrugh
HIGHLAND PARK—Meierhoff Hardware
JOLIET—Standard Plate and Window Glass Company
KANKAKEE—Standard Hdw. Co.
LAKE BLUFF—Lake Bluff Hardware Company
LA SALLE—Fenwick Painting and Decorating Company
LELAND—Fred Larson
LEMONT—A. J. Helbig & Son
MONEE—F. D. Homan
MT. MORRIS—Clevidence Grain and Lbr. Co.
OAK GLEN—Henry Bocks Sons
OAK PARK—Elliott & Pearson, 206 Chicago Ave.
J. H. Karnes, 850 Madison St.
A. J. Lessa, 812 Roosevelt Rd.
OTTAWA—Wheeler & Malo
PAXTON—Moline Brothers
PEKIN—Reinhard & Meyer Lbr.
PEORIA—C. A. Bassett & Sons
POLO—George W. Bittinger
PONTIAC—Ong's China Store
RAVINIA—Ravinia Hardware
RIVER FOREST—T. J. Peters, 177 Lake St.
ROCKFORD—Reitsch Bros. Co.
SPRINGFIELD—Capitol Paint and Glass Company
STERLING—Cournyer's Tire Shop
WAUKEGAN—J. A. Watrous Hardware
WEST HARVEY—George Sypion
WINNEBAGO—Sanford & Zartman Lumber Co.
WOODSTOCK—A. S. Wright

INDIANA

EAST CHICAGO—North Side Hardware
EAST GARY—East Gary Lumber and Coal Co.
GARY—Calumet Hdw. & Paint Co.
Indiana Hardware Co.
Miller Hardware and Paint Co.
West Side Hardware
GOSHEN—Hawks-Kauffman Co.
GRIFFITH—McFarland & Son
HAMMOND—William Schmuesser
HESSVILLE—Leo Glombeck & Sons
HOBART—William Scharbach, Sr., Sons
INDIANA HARBOR—Tom Lewis
KOUTS—Smith-Nuppnau Co.
MILFORD—Sharp Hardware Co.
MICHIGAN CITY—Staiger Hardware Company
NEW CHICAGO—New Chicago Lumber and Coal Company
NEW PARIS—Sharp Hardware Co.
SOUTH BEND—E. S. Gustin & Co.
Bruno Luzny & Son
SYRACUSE—Osborn & Son
WOLCOTTVILLE—F. P. Sanders Sons

MICHIGAN

BENTON HARBOR—Cookson Drug
Griffendorf Drug
CASSOPOLIS—W. B. Hayden & Sons
COLOMA—Coloma Hardware
CONSTANTINE—Constantine Hardware
HARTFORD—Jim's Hardware
ST. JOSEPH—Square Drug Company
SOUTH HAVEN—Sidney Goldberg
THREE RIVERS—B. E. Smith
WHITE PIGEON—White Pigeon Hardware

PITTSBURGH PLATE GLASS CO.
Pittsburgh and Lacquer Factories: Milwaukee, Wis. Newark, N. J. Kansas City, Mo. Los Angeles, Cal.
PITTSBURGH Paint Products
431-451 SAINT CLAIR ST., CHICAGO

Tribune Names Easter Bunny Prize Winners

$500 Award Goes to Kenosha Schoolgirl.

THE CHICAGO TRIBUNE today announces the prize winners in the Easter Bunny Family Party cutout contest, prizes ranging from $500 to $5 being warded to children from many different states.

Although the time limit for sending in offerings under the contest rules was the last of April, there were so many thousands of sets of dressed up bunnies received that the judges have been unable to complete their task of determining the winners until now.

In Comic Section.

The cutout pictures were printed in the comic section of THE SUNDAY TRIBUNE for eight weeks previous to and including Easter Sunday. The terms of the contest set up that children should cut out the bunnies and the dresses and other attire accompanying, and then dress the little rabbits and, if desired, mount them upon paper or cardboard and send to THE TRIBUNE.

First prize of $500 was won by Ruby Jensen, a Kenosha, Wis., schoolgirl living at 5522 53d avenue, while John Stanley Welch, 13 years old, of Dowagiac, Mich., was awarded the $250 second prize. The third and fourth prizes, both $100, went to Lillian Wicke, 1832 North Keeler avenue, Chicago, and Mary E. Emmanuel, 617 East Wagner street, Fort Wayne, Ind.

Other Prize Winners.

Following are the other prize winners:

$50 Prizes.

Regina Cappels, 1324 Sherwin avenue, Chicago, Ill.
Doris May Chapman, 706 Iowa avenue, Aurora, Ill.
Cara Nome Schennum, 924 2d street, Milwaukee, Wis.
Beatrice Wilczynski, Lakeside, Mich.
Donald Williams, 773 Booth street, Dubuque, Ia.

$25 Prizes.

Bob Buchanan, 342 West 7th street, Auburn, Ind.
Norma Ruth Colpitts, 1243 Vermont street, Quincy, Ill.
Verna V. Davis, 8 South Mayfield avenue, Chicago, Ill.
Helen Dunn, 4402 Congress street, Chicago, Ill.
Dorothy Fagerman, 1309 Walton avenue, Racine, Wis.
Elaine Catherine Hessel, 415 North Oakland avenue, Green Bay, Wis.
Carol Louise Johnson, 1401 Elm street, Davenport, Ia.
Marion Narvis, 514 W. 4th street, Muscatine, Ia.
Harvey E. Rennacker, 1046 Linden avenue, Wilmette, Ill.
Martha Jane Shanklin, 4512 Rockville road, Indianapolis, Ind.

$10 Prizes.

Dorothy Allwine, R. F. D. No. 2, Iowa City, Ia.
Ralph E. Wright Jr., 884 Julien avenue, Dubuque, Ia.
Arlene Alice Barrett, 206 15th street, Apt. 16, Racine, Wis.
Dick Wells, 308 South Douglas, Springfield, Ill.
Lois Bauer, 774 Sumner street, Akron, O.
Selma V. Wallentine, 1870 Rutledge street, Madison, Wis.
Betty Lee Boroberry, 2227 Elm street, Rockford, Ill.
Joan Strouse, 211 S. Elm, Columbia City, Ind.
Marion Agnes Clark, 813 4th avenue, Jefferson, Wis.
Julia Rita Armington, 102 West Fourth street, Anderson, Ind.
Roy Wills Jr., 542 West Elm street, Lima, O.
Burton L. Barry, 189 Emmett, Battle Creek, Mich.
Betty Ellen Weinert, 467 Ceape street, Oshkosh, Wis.
Olga Bellan, 2627 South 48th court, Cicero, Ill.
Robert R. Tegeler, 203 West De Witt street, Dyersville, Ia.
Lucienne E. Chodera, 704 North State street, Champaign, Ill.
Margaret Mae Stone, 1817 Park avenue, Cedar Rapids, Ia.
Guenther Sieghorst, 2630 Prairie avenue, Evanston, Ill.
Peter Hallaif, 1704 West Jackson boulevard, Chicago, Ill.
Emily Henner, 2142 West Ohio street, Chicago, Ill.
Bud Johnson, 408 Lincoln avenue, Michigan City, Ind.
Wm. G. Cox, 302 West Jefferson street, Washington, Ia.
Eugene Katherine Davidson, 1257 Farwell avenue, Milwaukee, Wis.
Patricia Dettmers, 6085 Navarre avenue, Chicago, Ill.
Phyllis Marie Getz, 320 West North street, Kokomo, Ind.
Loretta Koscurek, 473 Layton boulevard, Milwaukee, Wis.
Jack Larkin, 604 High street, Dowagiac, Mich.
Joan Michaely, 4348 Jefferson street, Gary, Ind.
James B. Murray, 223 Sycamore road, De Kalb, Ill.
Franklin Otis Pease, 816 Lebanon street, Aurora, Ill.
Kathryn M. Rice, 307 Brayton road E., Mount Morris, Ill.
Elizabeth Saunders, Box 828, Milton, Wis.
Glenna Joan Stathopoulos, 272 Amity avenue, Muskegon, Mich.
Raymond Krayzowski, 1704 West 19th street, Chicago, Ill.
Charles Martin Jr., 5334 Roscoe street, Chicago, Ill.
Franklin C. Michaels, 624 North Rose street, Kalamazoo, Mich.
F. Carroll Opeka, 1480 Perry street, Des Plaines, Ill.
Betty Pfaffe, 1315 Exchange street, Keokuk, Ia.
Dorothy Alice Roper, 5520 308th street, Toledo, O.
Sarolee Ann Rump, 265 South Central avenue, Burlington, Ia.
Betty Jean Smith, 1135 East Lincoln highway, De Kalb, Ill.
Louise Evelyn Soper, 6114 Newburg avenue, Chicago, Ill.
Sabina B. Gratz, 2172 Eastwood avenue, Chicago, Ill.
Bruce Healey, 895 76th avenue, West Allis, Wis.
Mildred Hicks, R. F. D. No. 2, Benton Harbor, Mich.
Myrna Knepper, 2811 North Ridgeway, Chicago, Ill.
Richard Cross, 1641 Portage avenue, South Bend, Ind.
Barbara Jean Davis, 9144 Hamilton avenue, Chicago, Ill.
Lorraine Forbes, 2427 North Drake avenue, Chicago, Ill.
John L. Goetz, 614 West Anglaise street, Wapakoneta, O.

$5 Prizes.

Margaret Diedrichen, 639 North Stone avenue, La Grange, Ill.
Loretta Donelan, 1717 South 8th street, Springfield, Ill.
Vera Clark, Camp Indianola, Madison, Wis.
Catherine Frances Withers, 7320 North Damen avenue, Chicago, Ill.
Elizabeth Page Craven, 381 Elder lane, Winnetka, Ill.
Maynard Day, 2117 Hudson avenue, Chicago, Ill.
Barbara Louise Zoeckler, 324 West Garfield street, Davenport, Ia.
D. E. Brainerd, 5158 Everett avenue, Chicago, Ill.
Joseph E. Kelly, 321 West 5th street, Duluth, Minn.
Wilma Kersting, 1401 North Luna avenue, Chicago, Ill.
Mary Elizabeth Earth, 431 South 8th street, Paducah, Ky.
Robert Hodgin Jr., 512 Belmont avenue, Chicago, Ill.
Jeanan Baug, Manchester, Ia.
Francis William McKinney, 750 South State street, Elgin, Ill.
June Blossom Olive, 157 Lagunes street, Findlay, O.
Nat Peter Ommen, 1537 Fulton court, Davenport, Ia.
Eleanor Felk, 8213 South Wood street, Chicago, Ill.
June Hallegan, 1309 Burlingame avenue, Detroit, Mich.
Vivian Vashti Pollard, 5319 Indiana avenue, Chicago, Ill.
Mary Ida Taylor, 1917 First avenue, Terre Haute, Ind.
Mabel Plummer, 2d street, Wolcottville, Ind.
Robert O'Neil, 26 Scott street, Chicago, Ill.

BUNNY PRIZE WINNERS

First Prize.
RUBY JENSEN.
Kenosha, Wis.
[Rudberg Photo.]

Second Prize.
JOHN STANLEY WELCH.
Dowagiac, Mich.
[Shull Photo.]

Fourth Prize.
MARY E. EMANUEL.
Fort Wayne, Ind.

Joe Edson Earll Jr., 1940 Montrose avenue, Chicago, Ill.
Helen Williamson, 1616 Reed avenue, Kalamazoo, Mich.
Paul Lagergren, 5921 South Peoria street, Chicago, Ill.
Mary Winkleman, 101 Case street, Whitewater, Wis.
Josephine McCutcheon, Confederate home, West 6th street, Austin, Tex.
Bill Gwinn, Travers lane, Flossmoor, Ill.
Harold Breede, 4721 Keine avenue, Chicago, Ill.
Rita M. Brennan, 5624 South Morgan street, Chicago, Ill.
Marion F. Guido, 1027 S. Grove avenue, Oak Park, Ill.
Raymond Gustavel, 5408 Addison street, Chicago, Ill.
Phyllis Gwin, 2533 North Erie street, Toledo, O.
Jack Boubelik, 1539 South Home, Berwyn, Ill.
Zelma Donnell, 3507 Askew avenue, Kansas City, Mo.
E. Dykanizen, 614 Crescent street, N. E., Grand Rapids, Mich.
Nancy Jane Grant, 4844 Lafayette, Fort Wayne, Ind.
Reginald J. Brooks, 211 Verdries court, Kalamazoo, Mich.
Marjorie H. Brown, 609 N. Fifth street, Decatur, Ind.
Grant Blumenthal, 706 Elvira street, Redondo Beach, Cal.
Jimmie Stolp, 316 South Fourth street, Aurora, Ill.
Teddy Tanfield, 501 Surf street, Chicago, Ill.
Gladys Steckline, 2017 Main street, Dubuque, Ia.
Boyd Birthe, 2710 Florence, Chicago, Ill.
Barbara Bonhajo, 799 Vernon avenue, Glencoe, Ill.
Jerry Sudderth, 787 Yorkshire road, Atlanta, Ga.
Flavia Sennholtz, 1907 Prairie street, Elkhart, Ind.
Elizabeth Shober, 516 Euclid avenue, Toledo, O.
Margaret Mary Sieja, 4137 Barry avenue, Chicago, Ill.
Loretta Simon, 1019 South Main, Tulsa, Okla.
Marguerite Carroll, 506 Olive street, Atlantic, Ia.
Richard Chenoweth, 965 Campbell, Indianapolis, Ind.
Billy Clark, 624 North 18th street, Lafayette, Ind.
Russell McKay, R. R. 3, Dowagiac, Mich.
Catherine Faber, 8006 Greenwood avenue, Chicago, Ill.
Ruth Graff, 1847 Wenonah avenue, Berwyn, Ill.
Mary Bechtel, 736 South Union street, Lima, O.
Jean Anne Hutter, 612 South York street, Elmhurst, Ill.
Edward L. Keegan, 823 South Purdum, Kokomo, Ind.
Howard W. Flohr, 7613 Vine street, River Forest, Ill.
Alice Kelly, 3355 Graceland avenue, Indianapolis, Ind.
Lyndal Bloome, 403 High, Carlinville, Ill.
Norma Schultz, 911 Oneida street, Joliet, Ill.
Carroll Ebert, 320 5th street, Baraboo, Wis.
Clifford Freeman, 7½ Fourth street, Savanna, Ill.
Richard C. Frost, 2612 Olive street, Racine, Wis.

Chinese Excavate Stone Tablet of Confucian Period

PEIPING. — (AP) — A stone tablet, carved deep with classics of Confucius more than 1,700 years ago, has been placed in the national library here. It was found by Chinese scientists who have been excavating the ancient Han capital near Loyang.

The tablet, one of the many outstanding discoveries made by the archaeologists within a year, is 12 by 24 inches and contains about 130 characters. It records that the original manuscript, penned by the sage, became so worn from use that the Emperor Lin Ti in A. D. 175 commissioned a scholar to cut the words of wisdom in enduring stone.

The tablet has aided in clearing up several of the ideas of Confucius and is said to be the most important bit of his work brought to light in many years.

BRONZE for the cheek!
STEEL for the nerves!
IRON for the soul!
GOLD for the pocket!

These are the precious metals produced by the alchemy of sun, salt and surf at Atlantic City!

Let the Atlantic put you on your mettle!

ATLANTIC CITY

Selected Group of the Finest and Most Representative Hotels

WILTSHIRE-A-E
BRIGHTON-A
DENNIS-A
GLASLYN-CHATHAM-A
CHALFONTE-HADDON HALL-A-E
KNICKERBOCKER-A-E
LAFAYETTE-A
MORTON-A
ST. CHARLES-A
SEASIDE-A-E
SHELBURNE-E
STRAND-A-E
TRAYMORE-A-E
MARLBOROUGH-BLENHEIM-A-E

[A—American Plan E—European Plan A-E—Both Plans]

Kindly Write for Rates and Reservations

© COPYRIGHTED, P. I. C., 1930

Mantle Rises in Defense of Amateur Actors and Authors

By Burns Mantle.

[Continued from page one.]

rather than the deliberate betrayer of Jesus.

Believing so absolutely in Jesus as the Son of God that he feels His presence before the council of priests will convince them also, Judas is led to promise Caiaphas that he will bring Christ to the temple if they will guarantee to give Him safe conduct and a fair hearing.

Caiaphas seemingly agrees and as an earnest of his intent gives Judas his private purse, to be used as a symbol of authority. Judas then conducts the soldiers to the garden in which Christ is preaching and the betrayal follows.

This play is written with a dignified eloquence that is both restrained and effective. It loses dramatic force as it proceeds, in that once the conspiracy to trick Judas is revealed the rest of the story is given over to a second hand recital of what happened. The drama proper lies naturally in its showing, not in its telling.

So well acted was the Bible play, notably by Charles Dillon as the Judas and Marion Epstein as Rachel, that the judges gave the play honorable mention.

* *

Deals with Worn Out Theme.

Mrs. Aldis' play suffered in being a restatement of a theme that has been pretty generally worn out in the commercial theater—that of the restless wife's demand for freedom from a stolid and unimaginative husband. Marcia Carrington, mother of two young children, still feels that her sudden passion for Dr. Hoffman, a handsome young radical working for the industrial revolution, justifies her in leaving her husband and her home and cleaving only unto the doctor.

Neither relatives nor friends can prevail against her determination, and in the end, even though Dr. Hoffman himself bids her take counsel before she makes so rash a move, she walks out of what one of the reviewers called her overstuffed doll's house and faces life alone. Both her husband and her idol have failed her.

This play, too, was given a better than average amateur performance, with Helen Walton playing the wife, M. P. Wamboldt the radical, Ernest von Ammon the husband, and Martha Wickwire a sincere worker in the radical cause.

* *

Revival of "The Vikings."

There has not been much done worth talking about in the professional theater. Blanche Yurka, following her Ibsen urge, has revived "The Vikings," an early piece which the Norwegian master wrote after he became artistic director of the Norwegian theater in Christiania but before he had taken on definite maturity as a playwright. He was only 30 then.

This is a conventional and rather stiff adaptation of the Volsung legend in which Siegfried and Brunhilde figure in the opera. In the play Sugurd, hearing Hjoris boast that she will wed no man who lacks courage to slay the live bear that guards her chamber door, knows that his friend Gunnar is in love with Hjoris but is not very brave. So Sugurd puts on Gunnar's armor, slays the bear, possesses Hjoris and then generously carries her to Gunnar's ship.

When Hjoris awakes she believes Gunnar to be her lawful conqueror and is thereafter greatly puzzled and disturbed until she learns the truth. Then she kills Sugurd, believing that if she follows him to Valhalla their true marriage will be consummated. But Sugurd, having embraced Christianity, is not eligible for admission to the hall of the gods and Hjoris is sorely distressed.

Ward Morehouse, writing to The Sun from France, tells of having discovered Eugene O'Neill and the new Carlotta Monterey O'Neill happily occupying a thirty-five room chateau in the Touraine country. He reports O'Neill as working daily on a new play; as convinced that the reason "Dynamo" failed was because it was too hurriedly written; that his favorite O'Neill plays are "The Great God Brown," "The Hairy Ape," and "Strange Interlude"; his favorite short O'Neill "The Moon of the Caribbees"; and that he expects to have a play ready for the Guild next fall. He may even come over for rehearsals.

[Copyright: 1930: By The Chicago Tribune.]

Marriage *and* Health

EVERY man and woman looks forward to a happy marriage. More marriages would continue happy if greater consideration were given to the things which promote happiness. Good health is of the utmost importance. While one cannot make the positive assertion that marriage should not take place unless both are in perfect health, physicians advocate thorough medical examinations for social diseases before all marriages.

Of the diseases which threaten the happiness of marriage, social diseases are outstanding. The unhappiness wrought by these diseases can hardly be appreciated. Marriage should never be entered into by anyone suffering from such an infection.

Unfortunately social diseases are often acquired innocently, especially by married women, and can exist without the knowledge of the individual. A thorough medical examination provides protection against this possibility.

In some states thorough medical examinations for social diseases preceding all marriages are required by law, and as further evidence of its importance an increasing number of clergymen hesitate to perform the marriage ceremony without a "clean bill of health".

These measures have been adopted not only in the interests of happy marriages, but to prevent as far as possible the large percentage of babies which die at birth or live on with crippled minds and bodies because of a social disease.

A happy marriage and healthy children are life's most precious possessions. Do not trust them to chance. Make sure that you are free from a social disease before you marry.

A thorough medical examination including blood and other laboratory tests will provide this assurance. If you have been so unfortunate as to acquire a social disease, seek good medical attention at once and continue treatment until every trace of the disease has been destroyed. Do not marry without your physician's consent.

Good medical attention is available within your ability to pay. See your Doctor or come to the Public Health Institute. The Institute was organized by public spirited citizens to aid in the prevention and control of social disease. Operated *not for profit*, good medical service is within the reach of all. State registered physicians administer all treatments in private individual treatment rooms. Treatment is available to those without funds through the Institute or charitable dispensary clinics.

Announcement . . . This advertisement has been submitted to and approved by the Medical Advisory Board which has been formed at the invitation of the Trustees. It is published by a health agency established for public service to inform the public of the dangers of social disease, of the importance of securing good medical care, and of the facilities whereby this can be obtained.

OFFICERS AND TRUSTEES

Joseph H. King, President Public Health Institute, National Regulator Co.
Thos. R. Gowenlock, Vice-Pres., Public Health Institute, Brokaw & Company
Robert A. Gardner, Vice-Pres. & Treas., Public Health Institute, Mitchell, Huschins & Co.
A. B. Dick, Jr., Secretary, Public Health Institute, A. B. Dick Company
John T. Pirie, Carson Pirie Scott & Co.
David A. Crawford, Pres. Pullman Company
Nathan Wm. MacChesney, MacChesney, Whiteford and Wells
Marshall Field, Field, Glore & Co.
Albert A. Sprague, Sprague, Warner & Co.
Harold F. McCormick, Chairman of Executive Committee of International Harvester Co.
Julius Rosenwald, Sears, Roebuck & Co.
A. A. Carpenter, Ayer & Lord Tie Co.
Charles F. Glore, Field, Glore & Co.
George A. Ranney, Vice-President & Treasurer International Harvester Co.

PUBLIC HEALTH INSTITUTE

Incorporated for Public Service NOT FOR PROFIT *under the laws of the State of Illinois*

159 North Dearborn Street, between Randolph and Lake Streets

The Public Health Institute has three separate clinics in Chicago. The Departments for Men are located at 159 North Dearborn Street, just North of Randolph, and 129 E. Thirty-first Street—Corner of Indiana Ave.

The Department for Women and Children is located at 72 East Randolph Street (2nd floor) between Wabash and Michigan Avenues—All Clinic Hours, 10 A. M. to 8 P. M. Daily Except Sunday. Phone Central 9389

HOU

Solid Oak Fo
CHAIR

Worth $2.50, on Sale for One Day Only,

1

1,000 Folding Chairs
dily constructed of so
with extra heavy fra
slat seat and back.
as a leading value
Great May Sales.

All Mail and Ph Orders Promptly
BOSTON STORE—FURNIT
ENTIRE TENTH FLO

DINNE
SETS

Service for 12 Persons. Worth $25, at

17

Just 150 Porcelain
Sets in a variety of
ful floral and conve
border decorations
traced or matt gold
and knobs. An idea
for the June Bride.
EIGHTH FLOOR—STATE ST

Purchase Sa
35,000 Rolls 30
WALL PAPE
at about 40c on the

We purchased the
stock of all new 30 in
papers from a leading
ern Wall Paper Mill at
half price.
Special for This W

30 in. waterproof rough
embossed wall papers in
and colored ef-
fects. 44c qual-
ity, at the
roll .....

25

30 in. wall
papers in
plain, fig-
ured, Gold
Brocades,
Colonial,
Scenic, Tap-
estry, Plas-
ter and Mod-
ernistic de-
signs. Of-
fered in 4
specially
priced
groups.

29
39
49
59

NINTH FLOOR—STATE ST

HOUSEWARE SALE! THRIFT PRICES PREVAIL

DUTCH OVENS

Made of cast iron with self basting cover. 10 in. in diameter. Worth $1.29, at **84c**

Solid Oak Folding CHAIRS!

Worth $2.50, on Sale for One Day Only, **1.19 EACH**

1,000 Folding Chairs, sturdily constructed of solid oak with extra heavy frame and slat seat and back. Offered as a leading value in the Great May Sales.

All Mail and Phone Orders Promptly Filled

BOSTON STORE—FURNITURE—ENTIRE TENTH FLOOR.

DINNER SETS!

Service for 12 Persons. Worth $25, at **17.95 SET**

Just 150 Porcelain Dinner Sets in a variety of beautiful floral and conventional border decorations with traced or matt gold handle and knobs. An ideal Gift for the June Bride.

EIGHTH FLOOR—STATE STREET.

Purchase Sale 35,000 Rolls 30 In. WALL PAPERS

at about **40c** on the **$1**

We purchased the surplus stock of all new 30 in. wall papers from a leading Eastern Wall Paper Mill at about half price.

Special for This Week

30 in. waterproof rough plaster embossed wall papers in plain and colored effects, 44c quality, at the roll **25c**

30 in. wall papers in plain, figured, Gold Brocades, Colonial, Scenic, Tapestry, Plaster and Modernistic designs. Offered in 4 specially priced groups. **29c ROLL • 39c ROLL • 49c ROLL • 59c ROLL**

NINTH FLOOR—STATE STREET.

Spading Forks

$1.23 Climax spading forks, special at..... **99c**

16-Tooth Steel Bow Rakes, worth $1.35.. **1.14**

Boston Store 4 Yr. Paint

For inside and outside use. In white and colors. **2.67 GAL.**

Madison Paint

In white and colors, for inside and outside use. **1.79 GAL.**

Waltex Flat Paint

Washable and sanitary. In white and colors. **1.79 GAL.**

Newberry Paint

Ready-mixed gloss house paint in white and colors. **1.79 GAL.**

Cole's Gas Range

Sells Regularly at $69.98, Special at **39.98**

$5 DOWN *Small Carrying Charge*

Cream and Green Porcelain Gas Range equipped with famous Cole's Air-Vac burners, oven heat indicator, Rutz lighter, porcelain lined oven and broiler, service drawer and new concealed manifold cover.

Gurney Steel Refrigerators

Remarkably Underpriced—Fully Endorsed by Good Housekeeping Magazine

$5 DOWN *Balance in 90 Days. No Carrying Charge.*

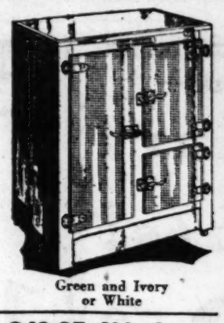

Green and Ivory or White

Side Icer, 3 Door Style

Full 42½ in. high, 32½ in. wide and 15½ in. deep. 50 lb. ice capacity, cork insulated. $39.75 refrigerators, special at **23.95**

$44.95 Side Icer, 3 Door Style

Full 46½ in. high, 32½ in. wide and 17½ in. deep. 75 lb. ice capacity, cork insulated. Equipped for the installation of electric refrigeration .. **28.95**

$49.95 Side Icer, 4 Door Style

With 4 shelves. Full 49½ in. high, 33½ in. wide and 19½ in. deep. 100 lb. ice capacity. Cork insulated. Green and Ivory or All White. At **33.95**

LAWN MOWERS

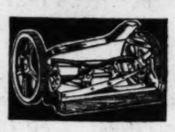

16 in. Boston Lawn King, self-adjusting ball bearing lawn mowers with 5 self sharpening knives. 10½ in. drive wheels, **8.95**

GARDEN PERGOLA

Painted 2 coats of **White** on Red Cedar wood. Uprights measure 78 in. high, 19½ in. wide with 42 in. between uprights..... **4.98**

FLOWER BOXES

24 inch self watering metal window flower boxes. Finished in Green. Priced at..... **1.00**

TWO BRAID GARDEN HOSE

A very high grade of molded hose that will give years of service. Guaranteed for 3 years. ½ In. at Ft., **10c** | ¾ In. at Ft., **12c**

Curtain Stretcher

6x8 ft. Bungalow style curtain stretcher, made of selected lumber with non-rustable stationary pins, **1.00**

2 Pc. Mop Sets

Consisting of a self wringing mop and a 10 qt. galvanized pail. Complete set, at **79c**

2.49 Clothes Hamper

Of metal, 23 in. high and 19¼ in. wide. Green, orchid, ivory, white and gray, at **1.98**

Carpet Sweepers

"Capital" walnut finished wood case with rubber cushioned corners, bristle brushes, **2.98**

BOSTON STORE—EIGHTH FLOOR—HOUSEWARE SECTION.

5 Ft. Step Ladders

With spreader brace, pail shelf and steel rod under each step. **1.19**

Garden Hose Reel

Of metal, with galvanized drum to hold 150 ft. of hose. $2.75 val. **1.98**

Fence Posts

Of angle iron steel with anchor at bottom. Painted Green. 3 Ft. high, **20c** 6 Ft. high, **34c**

Garden FanTrellis

Painted white on red cedar wood. Will not shrink or warp. 5 Ft. Size, at **69c** 6 Ft. Size, at **79c**

Lawn Fencing

Pittsburgh No. 9 zincked wire, electric welded. 42 In. High, ft., **10c** 48 In. High, ft., **11c**

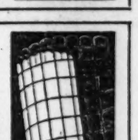

TOILET PAPER

2000 sheets of fine tissue in each roll. 1 dozen rolls, **1.09**

Silver Plated Table FLATWARE!

Formerly Priced 19c, at **11c Ea.**

Continental 1886 Silver Plate, plated with pure silver on 18% solid nickel silver base. 15 years' replacement guarantee. Knives, Forks, Spoons, every other wanted pieces. Just the thing for summer cottages and camps.

MAIN FLOOR—STATE STREET.

Colorful New Rayon BED SPREADS!

Worth $5 **2.94**

Lustrous summer bed spreads of fine rayon and cotton weave, in pretty new designs. 86x108 inch size, large enough to cover pillows or bolster. Rose, Blue, Gold and Orchid—fast colors.

SECOND FLOOR—CENTER.

Extra Fancy Amoor River Privet Hedge!

Beautify your grounds; extra fancy stock privet hedge, 3 ft. high, dozen at **45c**

Althea Rose of Sharon

In bush form, heavy stock, at doz., $1.75; ea., **15c**

Pot Plants for garden beds or porch boxes. 4 in. pot doz., 2.75; each..... **25c**

Spirea Van Houttii bridal wreath, extra heavy stock, freshly dug; doz., 2.25; each..... **20c**

Barberry Japonica, 2 to 3 ft. high; doz., 1.75; each.. **15c**

Perennials

Hardy Field Grown 2 yr. old, extra size clumps. Achilla, Canterbury Bells, Carnations, Columbine, Forget-Me-Nots, etc. Dozen..... **2.75**

Rose Bush Climbers, extra sturdy, 3 year field grown, doz., 1.75; each..... **15c**

Tube Rose Bulbs, No. 1 stock, Mexican, sweet scented; dozen..... **19c**

Lawn Lime, for sour ground. 10 lb. bag..... **29c**

Wizard Brand Fertilizer

Pulverized sheep manure, use now for best results. 100 Lb. Bag, **1.89**

BOSTON STORE—ELEVENTH FLOOR—DEARBORN STREET.

8 Pc. Dining Room Suite

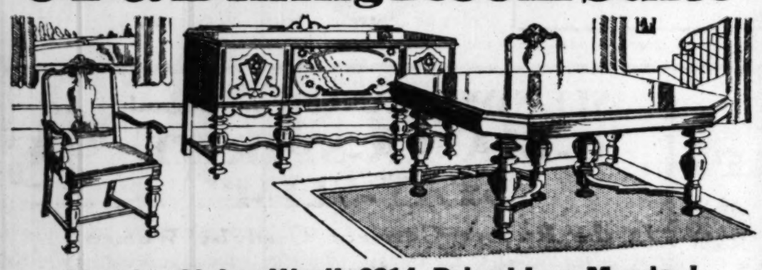

Massive Style—Worth $214, Priced Low Monday!

A smart choice for the dining room. Handsome 8-piece suite with 66-inch buffet, extension table, arm chair and five diners. Burl walnut table top, selected veneers on the buffet, in combinations with solid red gumwood. Large chairs have slip seats upholstered in Taupe, Red, or Blue Mohair. 8 pieces, **$129**

$15 DOWN *Small Carrying Charge*

Furniture purchases of $35 or more may be made on our Deferred Payment Plan

BOSTON STORE—FURNITURE—ENTIRE TENTH FLOOR.

Sale—Panel Curtains

3.59 EA.

Lustre Lace, Point de Calais, Quaker Filet and Antique Novelties, Bromley Nets, Madras Weaves, Quaker Amerex, Scotch Nets, etc.—in choice of Ecru or Egyptian tints. Lustrous Bullion Fringe on every panel. Qualities worth to $6; some quantities limited.

$4 Drapery Damask

Popular color combinations, new, interesting designs; all 50 inches wide. Damasks worth from $3 to $4, special Monday at, yard **2.45**

Striped Awning Cloth

8,575 yards, Blue and White, Green and White, Tan and White, or Two Toned Green. Not a yard worth less than 28c, and up to 35c. At, yard **23c**

Gay Summer Cretonnes!

Shadow Effects, Warp Prints, Crashes and Dainty Chintz effects, all 35 and 36 inch widths, fully worth up to 75c at, yard..... **45c**

BOSTON STORE—NINTH FLOOR—STATE STREET.

For Summer's Leisure Hours—

Famous—Comfortable Englander Gliders

Also Couch Hammocks

29.95

Covered in Bright Hued, Striped or Floral Duck,

The nationally advertised Englander gliders—handsomely finished with enameled metal frames, backs and seat pads thickly padded with soft cotton felt, choice of coil or flat springs. Also your choice of Englander Couch Hammocks, complete with tubular folding stands.

Flag Set for Memorial Day!

Cotton flag with sewed stripes, 3x5 ft. size, jointed pole, bracket and ropes, ready to set up, packed in box. Complete set..... **98c**

BOSTON STORE—SEVENTH FLOOR—CENTER.

Semi-Venetian Mirrors

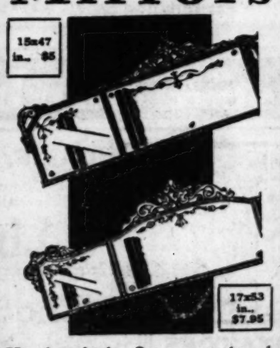

Hand etched. Ornamented and burnished top and ends. Made of heavy plate glass.

Upright Mirrors

$5.95 Mirrors, beveled edge, burnished and ornamented top. 12x24 inch glass size. Special **3.69**

SIXTH FLOOR—STATE STREET.

Manufacturer's Discontinued Patterns!

Seamless Worsted Wilton RUGS

$75

Worth $110, Closely Woven, Heavy Quality,

$7 DOWN *Small Carrying Charge*

Twice a year this manufacturer disposes of his entire stock of rugs in patterns he discontinues. This time we were fortunate in securing the entire lot, enabling us to offer a striking savings opportunity for Monday; Attractive rugs in rich colorings and artistic designs, seamless and firmly woven.

BOSTON STORE—NINTH FLOOR—DEARBORN STREET.

Traveling Cases!

Women's Cobra or Boar Grain traveling cases with round edges. Solid leather handle. Two locks. Three shirred pockets; rayon lining. **2.89**

FOURTH FLOOR—CENTER.

"ON THE BUSIEST CORNER IN THE WORLD" BOSTON STORE

STATE - MADISON AND DEARBORN STREETS

$5.95 See Saws!

Made of hard lumber with strong base painted green. Red teeter board. A delightful toy for out-of-doors, safe and jolly for wee tots. **3.47**

ELEVENTH FLOOR—STATE STREET.

49,323 Yds. Summer Wash Fabrics!

At Savings of 1-3 and More!

THE backward season for wash fabrics is responsible for this special selling and remarkable values. We are enabled through fortunate purchases from several leading mills, converters, wholesalers and importers to offer five noteworthy groups of fashionable printed or plain wash fabrics at savings unheard of so early in the season! A number of the popular prints and weaves are listed here:

14c Yard

36 In. Bemberg Lady Fair Crepes
36 In. Pique-Boo Rayon-Piques
36 In. Beach Point Piques
36 In. Marvel Suitings
39 In. Blossom Voiles
39 In. Terrace Batistes
36 In. Dolly Dimities
36 In. Pueblo Percales

24c Yard

36 In. Rah Rah Suitings
36 In. Hollywood Voiles
36 In. Twombly Lawns
36 In. Celanese Voiles
36 In. Velva Dot Voiles
36 In. Flaxon Batistes
36 In. Marvel Ray Flat Crepes
39 In. Reflection Voile Prints

34c Yard

36 In. La Molledor De Luxe Crepes
36 In. Checkerboard Kerchief Lawns
36 In. Flat Crepes—New Prints
39 In. Fine Rayon Twills
36 In. Zig Zag Piques
36 In. Tydalk Suitings
36 In. Floral Organdies
36 In. Fancy Broadcloths

44c Yard

64c Yard

BOSTON STORE—SECOND FLOOR—DEARBORN STREET.

Boston Store's Personal Shopper

Barbara Stone Suggests

As Her Selection of Monday's Leading Values in The Boston Store

WRIST WATCHES!

For Women

White gold filled, jewel movement. Several styles. Rectangular shape.

For Men . . . Waltham 7 jewel movement; worth $15. **11.95**

MAIN FLOOR—STATE STREET.

HAND BAGS!

Shantung, Linen, Moire, Crepe, Calf and Novelty leathers—pouch, vagabond, envelope and pannier styles. Some with Prystal handles and ornaments. New! **2.85**

MAIN FLOOR—STATE STREET.

GIRLS' DRESSES!

Washable print frocks and figured linene ensembles—new summer styles for girls from 7 to 14 years. Bloomer dresses in sizes 7 to 10 years included. Special **1.34**

FIFTH FLOOR—CENTER.

HOSIERY!

"Gold-N-Charm" 42 Gauge Chiffon Hose—five thread with reinforced silk plaited sole. All sizes. . . . **1.39**

MAIN FLOOR—CENTER.

SILK BLOUSES!

Sleeveless flat crepe blouses in pastel shades. The style sketched and many other models—to be worn tuck in or over-blouse style. Sizes 34 to 40. . . . . **1.90**

FIFTH FLOOR—STATE STREET.

CHILDREN'S ANKLETS!

Solid color anklets with fancy tops. New color combinations. Sizes 6 to 10, worth 50c pr. **29c**

4 Pr., $1

MAIN FLOOR—CENTER.

A Group of Women's and Misses—

Chic-Smart Coats!

22.50

Expertly cut and tailored to fit the natural feminine figure, in appealing versions of the new 1930 Cape, Jabot, Straight-line, Flared and Princess Effect styles. Some are cleverly trimmed with insets of self materials and novelty cuff treatment. Others with collar or cape edgings of Golipan—collars of squirrel, American Broadtail; in women's sizes.

Fashioned of Broadcloths, Tricolaines, Wool Crepes, Flat Crepes, Tweeds and Novelty Mixture Fabrics

FIFTH FLOOR—CENTER.

Rayon Kimonos

Specially Priced for Monday

2.89

Made of quality Printed Rayons in floral and figured designs; wide solid color borders to harmonize with the predominating color in the print. Trimmed with Fancy Rayon Cord.

THIRD FLOOR—DEARBORN STREET.

Special for Monday and Tuesday—

Toric Kryptok Bifocals

To correct astigmatism; also for distance and reading, combined in one seamless lens, ground any shape or size desired. Eyeglass or Spectacle frames. Complete with examination **5.85**

Shur-on Toric Spectacles

Lenses ground for distance, reading or astigmatism, in round, leaf or oval shape. Skull frames. Complete with examination, at. **3.25**

BOSTON STORE—SEVENTH FLOOR—OPTICAL SECTION.

"Tar-Ized" Chests!

1.29

Handy collapsible chest of heavy corrugated paper with cretonne cover. Moth and dust proof; holds from 4 to 6 blankets.

MAIN FLOOR—CENTER.

Rinso Powder!

The granulated soap. large packages,

2 FOR **33c**

None Delivered

MAIN FLOOR, CENTER.

Little Girls' Sweaters

Rayon and Wool Pull-Over Sweaters made with round or V-necklines. Sizes 30 to 36, in a complete assortment of bright colors.

1.85

BOSTON STORE—THIRD FLOOR—CENTER.

New Shipments of Up-to-the-Minute Patterns!

Fashionable Summer Silk Prints!

Printed Chiffons—Flat Crepes

Printed crepe chiffons in beautiful new designs, heavy, supple printed flat crepes, smart light or dark prints, all 39 inches wide, choice, crepe chiffons or flat crepes, worth to $2.25, at. . . . . **1.50** YD.

Fine Heavy 39 Inch Printed Silk Flat Crepes Worth to $3 a Yard!

The newest summer fancies—widely spaced figures, or allover floral designs, rich multi-colors on dark grounds or summery, light pastel tones on light or medium grounds. Admirably adapted to use for summer ensembles or separate frocks. Very special.

1.89 YD.

Special Savings!

BOSTON STORE—SECOND FLOOR—STATE STREET.

White Kid and Canvas

Footwear!

Scientifically Constructed with Concealed Arch Supports

White Canvas and Kid shoes are just the thing for the well-groomed Woman who is on her feet practically all day long. All sizes and widths. $5 Shoes at. **3.95**

FOURTH FLOOR—SHOE SHOPS.

SLENDERIZING *Is the Slogan!*

C-B A LA-SPIRITE "STAY-SLIM"

Is the Rubber Garment Used by Women

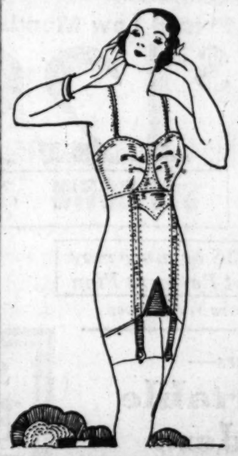

Shown on a Mannikin Monday, Tuesday and Wednesday from 11:30 to 2:30 P. M. for the Benefit of the Business Woman

$6

Where constant sitting has allowed Business Women's figures to spread below the waist line—true to its name the "STAY-SLIM" garment enables the business woman to become slim and to remain slim. During business hours it will be rendering them the helpfulness long sought by Women for solving the problem of reducing without resorting to unpleasant diets. Odd and even sizes 34 to 46 bust measure.

BOSTON STORE—THIRD FLOOR—DEARBORN STREET.

"Dull Sheen"

Silk Hose!

Full Fashioned "Dull Sheen" Hose

Made of durable quality gossamer thread, making them appear much sheerer and smoother than the ordinary quality chiffon hose. Sizes 8½ to 10½ in fashionable summer shades. Worth $1.79. **1.45**

MAIN FLOOR—CENTER.

Chase & Sanborn's Coffee

Whole bean or steel cut. Special at **3 Lb. Bag 89c**

Calif. Yellow Cling Peaches

The Famous Thomas J. Lipton's Tea, lb. can, **74c**

In rich syrup. No. 2½ size can at 5 CANS FOR . . . **$1**

CALIF. APRICOTS

Choice California evaporated apricots. Specially priced, **2 Lbs. 35c**

BARTLETT PEARS

In rich syrup. No. 2½ size can, on sale tomorrow, **5 cans for $1**

Santa Clara Prunes

Extra fancy Santa Clara prunes, very meaty, 60/70 size, at **3 Lbs. 35c**

Fresh Doughnuts

Made while you wait, at **Dozen 19c**

MUSHROOMS

Superior brand, 4 oz. cans, 2 Cans For **37c**

FIGS

Gulf Wave Brand, whole skinless figs. 2½ Lb. Jar, **59c**

LAKESIDE

Eureka Green or Wax Beans. No. 2 size can, at, dozen, 1.47, or, **Can 12½c**

NEW POTATOES

Fancy, clean, sound stock. Carton of 30 Lbs. **98c**

PORK CHOPS Center Cuts. **Lb. 25c**

LAMB CHOPS Shoulder **Lb. 19c**

Special Orders Taken for Wedding or Party Cakes. Very Reasonable Prices

Choc. Malted Milk

Thompson's delicious chocolate flavored malted milk. (Life chart free.) Pound, **Can, 43c**

See Special Demonstration

Morand's Ginger Ale

Root Beer or Sarsaparilla, 12 oz. bottles, specially priced at Dozen Bottles **95c**

Special Value

Root Beer

Hire's Ginger Ale or Root Beer Extract. Specially priced at **2 Btls., 39c**

JAPAN TEA

B. F. Japan, Congoo or Gunpowder Tea. Choice, priced at **4 Lbs. 89c**

WINE JELLY

Old Private Stock Muscatel or Claret Wine Jelly. 7 oz. jar, **6 Jars for 55c**

CLOVER HONEY

Perry's pure Clover honey, special, **5 Lb. Pail 73c**

Cream Quality **HAMS**

Smoked hams, whole or half, at **Lb., 23½c**

USE EXPRESS ELEVATOR TO TWELFTH FLOOR

"ON THE BUSIEST CORNER IN THE WORLD"

BOSTON STORE

STATE - MADISON AND DEARBORN STREETS

FUR STORAGE— Store Your Furs Here at Moderate Prices —FREE Drill Garment Bag When Coat Is Returned STATE STREET. FIFTH FLOOR—

Bed Spreads

Of Challie de Mousseline in new figured patterns. Trimmed with harmonising plain colored material. Full bed size. . **1.89**

5-Pc. Drapery Set to Match **98c**

SIXTH FLOOR—CENTER.

Garment Bags

MOTHPROOF BAGS, side opening style, white lined. 26x57 inch size. Will hold three garments . . . 3 for **$1**

SEVENTH FLOOR—STATE STREET.

PART 8 SOCIETY

Chicago Sunday Tribune

THE WORLD'S GREATEST NEWSPAPER

Mme. X Mildred Jaklon
Roberta Nangle
Art Churches Travel

MAY 25, 1930.

NOTABLES ENLIVEN SPRING PARTIES

MRS. LYTTON BENELLO.

MISS FLORENCE CARROLL and MISS VIRGINIA DIXON.

MISS ANNE SMALL.

MRS. B. BOTSFORD YOUNG.

Holidays, Races and Weddings Fill Busy Week

Meet at Washington Park Opens Monday.

By Mildred Jaklon.

THE opening of Washington Park race meet tomorrow, several weddings, and the Memorial day week-end activities combine to make this week's social prospect a gay and busy one. The Howard F. Gillmore and the Stuyvesant Peabodys are having large luncheon parties before the races, each group to include about sixty guests.

Other hostesses are Arthur Meeker jr., Ben Reinstein, Eames McVeagh, and Charles Knickerbocker. Besides the usual racing enthusiasts, there will be present a number of easterners whose horses are to perform at Washington park, and later at Arlington Park.

* *

Among the Week's Weddings.

The week's weddings include that of Miss Helen Farnum, daughter of Mr. and Mrs. Henry W. Farnum, and John Sidney Hedstrom of New York City, who are to be married tomorrow afternoon at the Fourth Presbyterian church, with a reception following at the Drake hotel.

Miss Virginia Wilson and Charles Donnelley, son of Mr. and Mrs. Thomas E. Donnelley, are to be married on Thursday afternoon at the residence of the bride's parents, Mr. and Mrs. Albert T. Wilson, in Lake Forest. If the weather is kindly, the ceremony will take place out of doors in the garden. It is to be a small wedding, with few outside the families present.

Miss Winifred Smith, daughter of Walter B. Smith, and Alfred McCormack of Brooklyn, N. Y., are to be married on Saturday afternoon at the Fourth Presbyterian church, with a reception thereafter at the Casino.

* *

Formal Openings at Clubs.

Most of the country clubs will have their formal opening parties on Friday or Saturday evenings, and will offer extra programs for their members on Memorial day itself. Onwentsia, Shoreacres, Knollwood, Glenview, Exmoor, Indian Hill and the Chicago Golf are all planning festivities for the holiday. The Westmoreland Country club at Green Lake, Wis., where a large group of Chicagoans go for summer residency or week-end stays, is having a new nine hole golf course opened with appropriate ceremony.

MRS. WARREN RIPPLE and MRS. LOCKWOOD HONORE. [TRIBUNE Photos.]

MISS MARIANNE STEVENSON, MISS ANGELA JOHNSTON, MRS. CATHERINE BARTHOLOMAY OSBORNE, MRS. JOHN LEWIS COCHRAN, and MRS. JAMES BEACH CLOW.

YOUNG women attending various recent spring social affairs included Mrs. Lytton Benello, Mrs. B. Botsford Young, Miss Florence Carroll, a former Chicagoan visiting here from Pittsburgh, Miss Virginia Dixon, and Miss Anne Small, who was one of the cigaret girls at the Lighthouse Volunteer Aids' annual benefit.

Mrs. Lockwood Honore and her daughter, Mrs. Warren Ripple, are members of the committee working for the carnival to benefit the Red, White, and Blue club at the former residence of the Potter Palmers on Lake Shore Drive on June 6 and 7.

Junior League members who were elected to the board of directors at the annual meeting held on Monday at the Woman's Athletic club include Miss Marianne Stevenson, Miss Angela Johnston, Mrs. Catherine Bartholomay Osborne, Mrs. John Lewis Cochran, and Mrs. James Beach Clow.

Air Age with Its Great Din Drawing Near

Noise Deadener for Planes Badly Needed.

By Mme. X.

HAVING recently had to spend several days in a most pleasant room in that latest and most up-to-date of hospitals, the Passavant Memorial, I had the opportunity to consider the approaching problem of airplanes. They roared overhead in what to one listener seemed like an almost insolent splendor of sound. There were many of them, but of course there was no such crowd as there will be in the not distant future when, if the hopes and plans of today's aviators arrive at what is expected of them, the skies will be darkened with airplanes.

Now, what should be a major task for those who back this air system of travel is how soonest and best to abate entirely if possible, or at least as far as possible, this insistent and nerve shattering roar. The loud clamor of motor cars is bad enough, and has had much to do with the increasing number of nervous breakdowns which keep the doctors busy. The honk-honk of autos with the insisten shrill scream of telephones are responsible for much that is different in the modern American from his immediate ancestry. If to this is added the deep and all pervading clamor of air machines the next generation will have to develop more phlegmatic temperaments than those we of today know.

Whoever invents a noise deadener for airplanes—or anything else—will earn, not only a large fortune, but also the undying gratitude of his kind. It is a task to engage all the brilliant mechanical genius which is today an American contribution to modern life conditions. The air age is almost upon us; many think it is already at hand. Who will make it endurable?

* *

Young Aviatrix Writes on Flying.

By the way, speaking of airplanes, there is a capital article on "Flying for Fun," by Alicia Patterson, a well known young Chicagoan. It is in the latest Vogue, and it is well worth reading by both young and not so young. To the former it presents a picture of life in its most [illegible] mood; to the latter it gives an insight into the viewpoint of modern youth which can-

NEWS OF CHICAGO SOCIETY

not fail to make these elders shiver with apprehension and admiration for the young of today. The latter are a gallant, fearless lot. Bravery is an accepted quality for men, but is quite new for women, or rather for young girls, so their passion for so dangerous a sport as flying takes the breath of their elders.

The mental picture of Alicia Patterson, young, exquisitely pretty, not at all muscular in appearance, rather of the dainty, petite type, flying in her own airplane from Chicago to New York alone, high over the earth, with mists, clouds, rain, separating her from all the guiding marks of this thousand mile flight, is gripping and exciting. She got lost in such a trip undertaken lately and took three days instead of ten hours to make her goal. To be lost in thick clouds with the rain pouring down and no landing in sight is not a smiling matter. Yet she had no hysterics, but grinned cheerfully when asked about it. The professional aviator, who was supposed to be her guide and protector in another plane, lost her soon after their start, and did not see her again until she appeared in New York.

It is not only the young that adventure in these latest of men's sports who go through hard tests; the parents and families of these sky adventurers have to use a good deal of philosophy to keep up their courage, or, as the Chinese would say it: "Make a good face." I don't know which are pluckier—the youngsters who adventure into the perilous heavens, or the parents who sit at home and wait for word of safety. Flying is certainly a sport dedicated only to youth. It is not one to be taken up by those beyond the earliest part of the third decade in life. Daring, resilient, knowing little of the real preciousness of life, such lads and lassies can negotiate these giant birds with greater safety than their more easily daunted elders.

Alicia Patterson writes thus of airplanes: "Planes are human. Each individual plane has its particular characteristics and must be handled in a certain way. You don't feel that your plane is a mixture of fabric and machinery. It is your friend [or enemy] according to the treatment it receives. It is wiser to be extremely nice to this extremely temperamental fellow."

Alicia Patterson [Mrs. James Simpson Jr., as she is in private life] is an expert horsewoman. As she expresses it, she has done "a fair amount of fox hunting, shooting and fishing. I play tennis and golf [very badly], but I have never found any sport that holds my interest as much as flying."

* *

Work to Erase 18th Amendment.

But the young women of today are not entirely absorbed in outdoor sports. There is a group of young married women occupying a spacious office in that handsome new building at 700 North Michigan avenue and dedicating their time and best efforts to the problem of creating an efficient organization in Illinois to take part in the increasingly important nation-wide movement to erase the eighteenth amendment from our statutes. Heading it pro tem is Mrs. Leslie Wheeler of Lake Forest. Although up to now she has been chiefly identified with the domestic and social activities of the young set in the community, she shows that she is a Patten, and therefore a more than usually public spirited citizen.

Her uncle, the late James Patten, was one of our most distinguished citizens, and her father, Henry J. Patten, joined his brother in many of his philanthropic enterprises. Other young and socially prominent women who are helping her in the initial work of creating this local organization to remove what they consider a mistake are her co-chairman, Mrs. William H. Mitchell; Mrs. Wirt Morton, secretary, and Mrs. Charles Cushing, treasurer. Assisting this quartet are the Mesdames Joseph M. Cudahy, D. Mark Cummings, Morris L. Johnston, R. R. McCormick, Ralph Shaw, and Charles A. Schweppe.

A little pamphlet among the many put out by the anti-prohibitionists caught my eye especially because it showed how old in this country was the movement to do away with liquor and, on the whole, how unsuccessful had been the system of making it unlawful to sell it. In 1816 Indiana prohibited Sunday liquor selling. In 1833 Georgia gave two of its counties the right to grant or withhold liquor licenses.

State-wide prohibition was first adopted by Maine in 1846. "It was laxly enforced," says the pamphlet. A more stringent law was enacted in 1851, which was made still stiffer two years later. Maine was always a liquor conscious state, as in 1856 the whole law was repealed in favor of a limited license system. This did not prove successful, evidently, as two years later a state-wide prohibition was again put in force which has ever since controlled the state sufficiently to make the getting of liquor the high sport it is today throughout the entire country.

* *

A Great Big Game

That is what the national prohibition law has done for us Americans. It has made the getting of liquor a great big game played by a lot of thirsty mortals on one side against a lot of paid officers on the other, with a horde of our worst citizens as the instruments used by the former. If it had ever been successful anywhere; that is, if the majority of the people of any community had accepted the law and tried to give it a one hundred per cent obedience, then I would have said the amendment might have some arguments on its side; though even in that case it would have been an intrusion on the rights of man; an infringement on personal liberty which Anglo-Saxons have never liked. But such has not been the case.

It may not have been this law which kept Maine from joining the rest of the commonwealths that make up the United States of America in being progressive and up to date. It has never been so since it joined the Union, and today it is far out of the running. Of the ten states which followed the example of Maine in the '50s only two others, Kansas and North Dakota, remained teetotal. Did this restraint advance them to front line place in the Union, or accelerate in any way their prominence in our industrial or agricultural development? History does not say so.

A committee of fifty, formed in 1893, headed by Charles W. Eliot, president of Harvard, and including men of high standing in all walks of life, made a thorough study of the question of prohibition and set forth as the result of their investigations a document presenting its many aspects, near the end of which, after discussing the many ways of controlling the liquor traffic, is this sentence: "But prohibitory legislation is the worst of all [the methods of control] in these respects."

* *

Co-operation Asked.

This body of Chicago women, young and not so young, is asking for the state-wide cooperation of all women who feel that prohibition as now enforced in this state has not proved itself a success. They are not promoting drunkenness; they are merely seeking a better road towards temperance. Any Illinois woman who feels as they do is asked to join this organization. They hope for a registration that shall go far up into the hundreds of thousands in Illinois—they will not decline a million members. There is no fee asked, only such subscriptions as those so inclined will send to help pay postage, etc. In spite of the fact that they are fashionable and socially prominent, they are zealously working for what they consider the most important problem now before the American people. They are strenuously urging all women to join in this business of rescuing the nation from one of its worst dangers.

Ask those who advocate prohibition why it is today that the Keeley institute, which was almost empty in 1919, is now fuller than it has ever been, and has had to add to its equipment a woman's department. It is not only that there are more drinkers per capita than ever before in our history, but the liquor they drink is of so much worse quality than that to be found anywhere on the globe. The government cannot be expected to examine and sequester the illegal stuff sold and drunk by thousands. In other countries the state is held responsible for the quality of alcoholic stuff sold for drinking purposes. But here the government's sole duty is to poison it still further so as to accomplish the speedier blindness or death of the consumer. Was ever a government in more hideous plight?

* *

A Brilliant Spectacle.

A brilliant spectacle was the review at the Riding club last Monday evening of the new Black Horse troop, when society looked on from the surrounding boxes and seats and watched the men and horses on their first public review. Capt. Chauncey McCormick was at the head of the dashing troop and led them in the smart maneuvers which lasted an hour. It was a capital piece of work, as neither the men nor the horses had had more than three months' training, and to teach the men the intricacies of a mounted drill on horses as inexperienced as themselves was no easy task to the officers of the troop.

It is as smart an outfit as one could see anywhere. The uniforms are chic and effective. The men held themselves well. The horses, all black and well groomed, went through with extraordinary aplomb and good manners.

It must be a real job for men to learn to ride their mounts, guiding them only by their knees, while their hands are pretty well occupied with some strange and sonorous instrument. The bassoons were the most imposing, great horns wound around the players' necks in such a way as to suggest much latent trouble in case a mount became obstreperous. But everything about the drill went off perfectly and the show was much enjoyed by every one there, and there was quite a large and representative throng on hand.

In the boxes were Maj. Gen. and Mrs. Roy D. Keehn, Col. and Mrs. William Pelouze, Mr. and Mrs. Eames MacVeagh, Mr. and Mrs. Samuel Insull, Mr. and Mrs. Robert Maynard Hutchins, Col. and Mrs. George T. Langhorne, Mr. and Mrs. Edward H. Bennett, Mr. and Mrs. Rosecrans Baldwin, Mr. and Mrs. Leonard Busby, the Mesdames Rockefeller McCormick, Francis J. Johnson, Waller Border, Chauncey McCormick, John R. Winterbotham, Morris Johnston, and the Messrs. Henry H. Porter, William B. McCluer, George Nothrop, Col. George Voevodsky, Rear Admiral Norman Blackwood, and James Keeley.

* *

Bazaar Plans Under Way.

The most colorful social affair that lies immediately ahead of Chicago is the Red, White and Blue bazaar, a party to which thousands of people are summoned by smart invitations. It is really a historic occasion as it is a two day carnival to be given Friday and Saturday, June 6 and 7, in the mansion and on the grounds of the famous old Palmer place on Lake Shore drive. This fine old house was opened to the public forty-two years ago by a bazaar.

In 1892, when they were hardly settled, Mr. and Mrs. Palmer devoted the house to a big two day fair given to help raise funds for the woman's board of the Columbian exposition. This board was a great novelty. Nothing like it had ever before been even thought of. Mrs. Palmer had just taken the chairmanship of it. Such a job was as much of a novelty to her as was the woman's board a novelty in the organization of such a fair. So, for the fine old shelter of three generations of Palmers to make its exit and pass out under similar auspices to its first public appearance has a poetic fitness that is worthy of notice.

Its present owner, Vincent Bendix, lends the house to the Red, White and Blue club for this affair. I owe him an apology because I spoke of him as "Victor" Bendix recently. His wife is on the board of the Red, White and Blue club.

The program to be put through on those days sounds like the old world war days when women worked in large committees carrying out great schemes for interesting and entertaining the public in order to raise money for splendid projects. Mr. Bendix is surrounding the spacious grounds of the Palmer residence with canvas so as to secure the necessary privacy for the programs to be carried on out of doors.

There will be on that fine lawn merry-go-rounds, a Ferris wheel, an "African dip"—do you know what that is? You would if you had been to a village fair. You'd better go and see what it's like. There will be what they call "strength machines," contraptions for testing your muscular force. Balloons, ice cream cones, etc., will be on sale. Other attractions will be a shooting gallery, a bowling alley, a "cane rack," a tintype studio, ice cream booths, stands for popcorn and peanuts—in short, the promoters promise every alluring enterprise that has ever been invented for man's outdoor diversion.

* *

Indoor Attractions.

Inside there will be other even more fascinating opportunities for amusement. There will be a tearoom in charge of Mrs. Lockwood Honoré and Miss Bertha Palmer, granddaughter of the original builder of the mansion, Mrs. Roy Keehn and Mrs. Warren Ripple will have charge of the dancing, which will go on in what was the picture gallery, a historic rendezvous.

[Continued on page six.]

MISS ROSE GLADSTONE.

Mr. and Mrs. Samuel Gladstone of Albany Park announce the engagement of their daughter, Rose, to Samuel S. Siegel, son of Mr. and Mrs. Nathan Siegel of North Park. The wedding will take place on July 20 at the Gladstone residence. Mr. Siegel and his bride will leave after the ceremony for a wedding trip to the Pacific coast.

MISS ESTHER E. REYNOLDS. MISS CHARLOTTE L. REYNOLDS.

MR. AND MRS. EDWARD FILLMORE REYNOLDS of Berwyn have announced the approaching marriage of their daughters, Esther Elizabeth, to Maynard Fredrich Nagel, and Charlotte Lorraine, to John Milton Smith. The double wedding will be solemnized on June 28 at the Berwyn Baptist church. The Misses Reynolds are members of Delta Delta Delta sorority of Beloit college. Mr. Nagle is a Phi Gamma Delta from Knox college and Mr. Smith is a member of Theta Chi fraternity of the University of Illinois.

MISS RENA PECKLER.

[Humboldt Photo.]

Mr. and Mrs. Jacob Peckler of 1453 South Kostner avenue announce the engagement of their daughter, Rena, to Frank H. Berger of Winnipeg, Canada. The wedding will take place next fall.

SAKS-FIFTH AVENUE
NORTH MICHIGAN AT CHESTNUT

Extraordinary Event
Tomorrow at Saks-Fifth Avenue

SALE OF 250 BEAUTIFUL AFTERNOON AND EVENING FROCKS

for Women and Misses

Affording Savings of as much as 71.00 on a single frock

Every Frock from Our Regular Stocks

FROCKS that were up to 79.50 **Reduced to** 24.00

FROCKS that were up to 95.00 **Reduced to** 34.00

FROCKS that were up to 125.00 **Reduced to** 54.00

All of these frocks are suitable for immediate wear. Each is correct in style and detail, and worthy of your immediate attention.

TAILORED AND ENSEMBLE SUITS ½ OFF

COATS and WRAPS Reduced to 50.00 and 90.00

Fashions—Second Floor

"TROIS SAVONS PARFUMES"
3 CAKES of PERFUMED SOAP
IN MODERNISTIC GREEN & SILVER BOX
$1.00

Each cake sealed air-tight and packed in separate box—guaranteeing original purity, hygienic properties and lasting fragrance.

CHOICE OF 12 PERFUMES

SOAPS by ROGER & GALLET

PEARLIE POWELL
320 MICHIGAN AVENUE • NORTH

Prints are Perfect Hot Weather Frocks

They look so cool and summery . . . and they are . . . so colorful and gay . . . and with all the fashion details that you would expect in much more expensive Frocks. You'll want several when you see them. An extensive assortment of large and small prints to choose from.

$35

Regular values up to $85

Galleries Present New Exhibits

By Eleanor Jewett

Final Shows of the Season Rival the Earlier Offerings in Their Worth and Colorfulness.

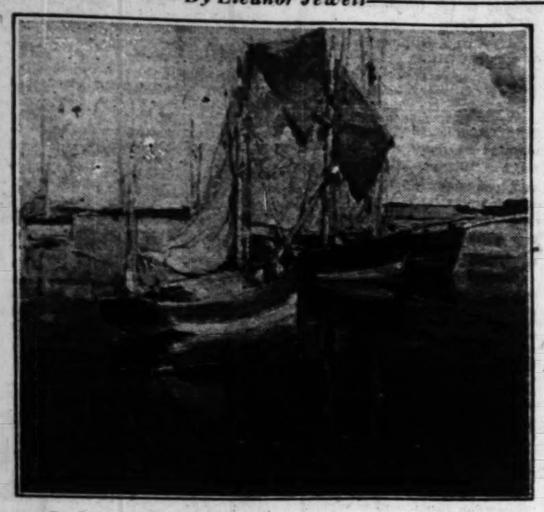

"CONCARNEAU BAY," by Edgar Alvin Payne, is to be seen in his one-man exhibition of recent paintings in the Art Salon of the Illinois Woman's Athletic club, 111 East Pearson street. The paintings are decorative and colorful and the artist has divided his attention between two picturesque subjects, the French and Italian fishing boats and the glories of the Canadian Rockies. The exhibition is of great interest and beauty and well repays a visit. The pictures will remain on view through May 27.

JUST as one prepares for the galleries to taper their winter activities off and to glide quietly into the lethargy which summer always provokes, they turn around with one accord and present each in its own new exhibit. The Illinois Woman's Athletic club is enjoying a brilliant exhibition in the paintings by Edgar Alwin Payne, an artist who paints for home, so much has he traveled. Part of his art training he received in the Chicago Art institute and later he studied and painted in California. A number of years have widened and deepened his vision.

A rather fascinating sidelight on these paintings of his, those which parallel the fishing boat theme, is that Mr. Payne builds the actual model he intends to paint. He constructs the boat in miniature, correct in every detail. Sometimes he means it with an adequate crew. From this tiny model, which, he admits, is more fun to make than the picture is to paint, he evolves a canvas of great beauty filled with the adventurous call of the sea.

These ships are like gypsies in gay costume. They lie at anchor in translucent waters which reflect their colorful sides and sails or they scud before the wind like so many butterflies. Orange and cream and reddish brown, deep over hulls of black or green or blue brown, the sails sing a constant song of roving which tugs at the most home loving heart.

When the artist swings over from the sea to mountains he retains his warmth and depth of color and the sumptuousness of his palette. These are not cardboard rocks nor flimsy peaks. The serrated ridges of these mountains rise solidly into the cloud banded sky; snow drifts on their massive flanks; at their feet smiles a blue lake; green pines and pines stand, like sentinels on watch guarding the beauty. Those who have seen Lake Louise and her mountain lakes have seen much of the best of landscape Mr. Payne handles so successfully.

* *

Diana Thorne, Dog Portraitist.

At the O'Brien Art galleries there opened last Monday an exhibit of paintings and etchings of dogs by Diana Thorne. Diana Thorne is an English artist who has been extremely popular as a reader of dog character and a portraitist of dogs. She ranks with Marguerite Kirmse in being one of the best contemporary artists doing this type of subject. Bertha Jaques, a Chicago etcher of note and one of the most active members in the Chicago Society of Etchers, has this to say about her work: "If the importance of an art may be measured by its contribution of joy to life then the etchings of Diana Thorne assume a significant place in the field of graphic art today. Her wit is effervescent and her treatment spontaneous. Balance and composition, which make or unmake all design, are so cleverly handled as to appear unstudied."

Albert Payson Terhune, the great dog lover and the author of many dog stories, wrote the preface to the delightful book published by Diana Thorne this spring. The book is called "Diana Thorne's Dog Basket," and it is chiefly adorable prints of dogs from her etchings, with a few words of story to carry each picture.

Miss Thorne will be in Chicago for a short period, and while she is here she will execute a limited number of portrait commissions of dogs. If your dog has never sat, this is a rare opportunity to obtain a sincere and capturing likeness of him.

* *

"Living Architecture."

Having mentioned one book, it is not out of place to mention another. "Living Architecture," edited by Arthur Woltersdorf and published by A. Kroch of Chicago, is the most recent addition to literature on a subject that has been altogether too abstruse up to now for the average intelligence. The present volume is a collection of essays written for and sponsored by the Chicago chapter of the American Institute of Architects. The various authors place in a readable and intelligent light the different problems which today beset and fascinate the architect. The chapters are terse and to the point. The book leaves one with a sense of satisfaction at having at last gotten one's teeth into something which before was too intangible for the layman to get hold of.

Among the contributing writers are John A. Holabird, Henry J. B. Hoskin, Ernest A. Grunsfeld Jr., Edwin H. Clark, Irving K. Pond, John L. Mauran, Alfred Shaw, Arthur Woltersdorf, Carl B. Roden, Thomas E. Tallmadge, Hubert Burnham, Barry Byrne, and Henry K. Holsman.

The chapters are given over to various types of buildings in turn. For instance, taking the chapter titles, we find "Tall Buildings of Today," "On Housing," "The Planning and Architecture of Public Aquaria," "Centers of Urban Life," then down to "Architectural Expression for Chicago's 1933 World's Fair" and "Toward an American Architecture," the last chapter, with in the intervals discussions of cooperative apartments, churches, schools, hospitals, opera houses, cinema theaters, and the legitimate stage.

The book is ably written and presented in a straightforward and unpretentious manner which wins a welcome for it at once. It presupposes common intelligence on the part of the reader, and that in itself is a vast recommendation. The book is illustrated clearly, simply, and beautifully. The print is attractive. The type employed is large. At the close of the last chapter one feels one has surveyed the world and the ages, and that the knowledge is good. One feels, in the acceptance of new ideas and ideals a confidence in the ultimate development of American architecture.

* *

Influence on Skyscraper Design.

It is of value to note that immense credit is given THE TRIBUNE'S open competition for "the finest office building in the world." The text continues: "The result was an astounding display of interest by architects the world over. Some two hundred and sixty designs were submitted by architects of twenty different countries, offering every conceivable solution of the problem. From this great effort, which resulted in the erection of one of the world's greatest and best known office buildings, a tremendous influence was exerted in the direction of a logical solution for skyscraper design."

Also, though not mentioned at this point in the book, the design which was awarded second prize in THE TRIBUNE competition has exerted and continues to exert an appreciable amount of influence on contemporary architecture.

The few pages Mr. Burnham devotes to the subject of Chicago's 1933 World's Fair are full of interest and exciting suggestions. Light, transportation, exhibitions, concentration of interest, original settings, he touches on many of the elements essential to the success of the exposition and thrills his reader with the assurance of that ultimate triumph.

Altogether the book is one to be commended for both serious and light reading. A text book in a way, it is as interesting as the latest mystery story. It should head straight for the "best seller" list.

James Topping is having a one man show of landscapes in the lounge of the Midland club, 172 West Adams street. The exhibit will continue through the month and is well worth a visit.

The ninth semi-annual exhibition by the artist members of the Chicago Galleries association is hanging in the gallery of the association, 220 North Michigan avenue, to June 1. The exhibition is varied, colorful, and comprehensive. It is one of the best in town at the moment.

* *

Final Arts Club Exhibition.

The Arts club and the Chicago Architectural Exhibition league between them have arranged a most entertaining and interesting exhibit in the galleries of the Arts club. Buckminster Fuller's "Dymaxion House" is the feature which attracts the keenest attention. One of his claims for it is that the inventions incorporated in its structure will cut housework to a fifteen minute job a day. The description of it reads like a fairy tale but that it must be taken more seriously than a romance is contended with the information that Henry Ford, that realist, is planning for an anticipated building of the house in the near future.

On the walls of the Arts club are hung photographs and sketches dealing with practically every kind of structure. Office buildings, homes, churches, monuments, cafes, theaters, interiors and exteriors, the gamut of contemporary architecture is run. It is rather interesting to look at the sketches with an eye invigorated by the reading of the book mentioned above, "Living Architecture."

This exhibition will be the last in the Arts club galleries this season. It continues to June 7, and on June 15 the Arts club closes for the summer. It will open again next fall, the first of October. The current exhibition is the forty-third annual architectural exhibition. Formerly these exhibitions were an annual spring event at the Art institute.

* *

Walden-Dudensing Galleries.

The Walden-Dudensing galleries are showing a group of etchings by Thomas Blandforth, an American etcher, in addition to the modern landscapes by Arnold Blanch. If the etchings live up to this description which has come to hand they are tremendously worth seeing and probably amusing: "In an alert modern way, Blandforth draws horses in Tunis and horses in our far west with the flourish and affection of one who is thoroughly horse conscious. They swish their tails and eye you from their frames for an unexpected lump of sugar or a deeply craved apple. You feel they are the spoiled darlings of their masters. There is no one working with quite the technique of Blandforth, and lesser artists should hesitate to attempt to follow him, for this is a difficult thing he has mastered." Both exhibits will be on view to June 1.

A note from Mrs. Birren says that she and Joseph Birren, her husband, the painter, are in New Mexico. Mr. Birren plans to paint there until the first of July and then go on to California. Mr. Birren will have a one man show of twenty-one paintings in the State Art museum at Santa Fé in June. His gorgeous canvas "Blossoms" was reproduced on the cover of the Literary Digest for May 17.

The All-Illinois Society of the Fine Arts is sponsoring an exhibit of paintings by Harry Pink at the Revell galleries, which opened yesterday. The exhibit will continue to June 15.

Last Wednesday saw the opening in the Hoosier Art gallery, 211 West Wacker drive, of an exhibition of figure paintings and portraits by Crewes Warnacut and of sculpture by Robert Davidson.

* *

Notes on Art and Artists.

The Anderson galleries open an exhibit tomorrow of some twenty odd water colors of Carolina landscapes painted by Alice Hugher Smith. Last year in a little exhibit in Evanston we saw a group of this artist's water colors. They were brilliant in color and composition, beautiful, mellow, poetic—almost mystic. The coming exhibit promises a delightful opportunity for sheer pleasure in seeing. The art of Alice Hugher Smith is something one can drink in with one's eyes, and not exaggerate in using the phrase.

The annual commencement of the school of the Art institute will be held in the Goodman theater on the afternoon of June 20. Dr. Robert M. Hutchins, president of the University of Chicago, will deliver the address.

Marshall Field & Co. has two important exhibitions, the one in the antiques gallery of rare and authentic eighteenth century English furniture and tapestries, and the other of rare old Wedgwood original pieces, designed by Wedgwood himself and loaned to Field's by the Wedgwood museum in Etruria, Stoke-on-Trent, to be found in the Wedgwood room.

A notable canvas by Degas, "The Millinery Shop," has been loaned to the Art institute by Mrs. L. L. Coburn and may be seen in gallery 45.

A collection of etchings by Auguste Lepere has just been installed in gallery No. 12 in the print rooms of the Art institute. It makes a notable exhibit. An exhibition of engravings in color of American scenery, executed by J. Hill, occupies an alcove in the same gallery. The two interesting collections will remain on view until June 15.

My Funniest Experience

What is the funniest experience you have ever had? The Tribune will pay $1 for every one published. Address Funniest Experiences, Sunday Tribune. No manuscripts returned.

Food to Burn.

This experience happened to a friend of mine when she had been married but a short time. Being quite young, she said she had little knowledge of the art of cooking. A friend gave her a recipe for making chop suey with the advice to use as much rice as she thought would be enough for two people. My friend went to the store and asked for a pound of rice but it didn't seem enough so she bought three pounds. She put it in a pan to boil and it boiled over, so she put some in another pan. Before she finished she said she had about four pans full of rice and then, so her husband wouldn't see what she had done, she hid most of it. During the week she mixed it with the coal and burned it, in that way getting rid of it.

E. H.

In the Quiet of the Night.

One night, after I had put the children to bed and all was quiet, I settled down to read an article.

We live in a rural section, so any unusual disturbance is quickly noticed. After reading a while, I heard a peculiar noise in the back part of the house. I listened, but could hear nothing. Then I would start to read and would hear the noise again. This was going on for about fifteen minutes when I decided it was time to investigate.

Armed with a poker for protection, I went in the pantry to listen again. Can you imagine the laugh I had on myself when I found that the noise came from a dish of beans I had soaked in water for the next day? The dish was a little too small, so when they swelled, one by one they fell over the dish onto the oilcloth, causing the funny noise.

J. W.

Exercising Hospital Routine.

A young nurse, and the first time on night duty! The last thing I had to do was to wash the patients and have them ready for breakfast when I left the floor. I was surprised to find a new patient in one of the rooms. I awoke him from a sound sleep, started to wash his face and hands and said, "You must have been brought in late last night." He agreed with an amused look on his face.

The next night when I reported for duty I met the head doctor with a young man that looked familiar. He called me and said, "This is my brother; he came to town too late to go to my suburban home, so I phoned the hospital to give him a room for the night.

So washing that "new patient" was surely my funniest experience.

L. C.

Topsy Turvy Tulips.

My funniest experience was in planting tulip bulbs last fall. I don't know how it happened but I must have put some of the bulbs in upside down, because several of them did not come up. When I dug to see what had happened to them, I found that the roots were on top and leaves were trying to grow down in the earth. I immediately replanted them and they are now growing the way they should grow.

L. W.

Blum's - Vogue

CONGRESS HOTEL BLOCK

SPRING CLEARANCE SALE

now in progress

EXTRAORDINARY REDUCTIONS

COATS

SMART FUR TRIMMED MODELS

formerly as high as $150 NOW $45 to $75

formerly as high as $195 NOW $65 to $95

formerly as high as $450 NOW $95 to $225

SUITS AND ENSEMBLES

Two and Three-piece Travel and Sports Suits of European Fabrics *formerly as high as $150* NOW $35 to $55

Two and Three-piece Tailored and Street Suits *formerly as high as $185* NOW $45 to $75

Two and Three-piece Tailored Suits — Many Individual Models *formerly as high as $295* NOW $95 to $150

FROCKS AND GOWNS

Sports and Summer Frocks *formerly as high as $95* NOW $25 and $35

Daytime and Street Frocks *formerly as high as $150* NOW $45 and $55

Special Values in Beautiful Evening Gowns *formerly as high as $195* NOW $25 and $50

Printed Silk and Chiffon Afternoon Models *formerly as high as $185* NOW $65 and $85

FRANKLIN KNITTED SUITS

All New Models

Reduced

25%

LINGERIE

Hand Made French Lingerie, Step-ins, Slips and Gowns *formerly as high as $35* NOW $15

FITTED CASES

Imported from France, reduced

25%

HATS

formerly as high as $40 NOW $10 and $15

ANTIQUE JEWELRY

Entire collection reduced

33 1/3%

"To become permanent—it is necessary to move."

REDFERN SHADOW* GARMENTS

(Made of Imported French Voile)

are the perfect "Summer Foundation"

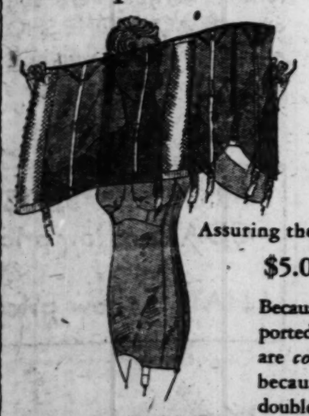

Cool
Light
Strong
Washable
Transparent

Assuring the Princess Silhouette

$5.00 and up

She holds a Wrap-Around*—well boned, two inches above the waist, with short laces in back—perfect for heavier figures.

She wears a Corselette*—boneless, extremely low in back—with uplift bust—for slender and average figures.

Because made of the best imported French Voile, they are *cool* and *transparent*—because the voile is used double thickness it is *unbelievably strong* and will not stretch—and, because they are made on the famous Redfern contour patterns, they give *perfect fashionable lines.*

LOOK FOR THEM AT THE BETTER SHOPS

*Redfern origination. Look for the Registered Trade Mark in each garment.

Women's Clubs Carry On Vacation Work

Help to Provide Summer Recreation for Children in the Congested Districts.

By Roberta Nangle.

THOUGH the season for most women's clubs is officially closed by June 1, there are several organizations in Chicago that carry on special work during the summer. Four of the large downtown clubs are now making preparations with the board of education to provide summer recreation for children in the congested districts where it is most needed.

The plan originated some years ago when the Chicago Woman's Aid suggested to the board of education that schools in the poorer neighborhoods be kept open during the vacation months so that children who have no summer holiday might use the buildings for recreational headquarters. The project was tried out last year and found to be so successful that it is to be repeated again.

This year the board of education is to offer summer courses for six weeks, starting early in July in six of the city's grammar schools. The work is to be conducted under the supervision of a director and teacher provided by the board, plus the assistance of two volunteer workers for each school. The volunteers will be supplied by the Chicago Woman's Aid, the Chicago Woman's club, the Woman's City club and the League of Women Voters.

* *

Large Enrollment Expected.

Last year about 1,000 children chose to take these summer courses in preference to spending their vacation time in the hot, crowded streets, and this year it is expected the number will be doubled. The courses include domestic science, sewing, manual training, dramatics, and kindergarten classes. The women in charge manage to create an atmosphere more suggestive of play than work, so that the courses really mean a vacation to their young pupils.

Another busy organization during the summer is the Sunset Camp Service league, which maintains Sunset camp on Channell lake, near Antioch, Ill., for working girls and for cardiac convalescents. The camp was opened on May 15. During the first six weeks forty girls convalescing from heart disease are given a country vacation. In the summer months about 250 school and working girls attend, and in the fall months forty boys are given a chance to recover from cardiac diseases.

* *

League Helped by Experts.

In conducting its cardiac convalescent work the league is assisted by a medical advisory committee from the Chicago Heart association. Children at the camp continue their school work under the guidance of teachers whose services are furnished by the board of education. During the rest of the year the league keeps in contact with the children through the cardiac clinics and a visiting nurse provided by the Visiting Nurse association. Miss Madeleine Foreman is president of the league.

The Y. W. C. A. is another organization which permits no cessation of its activities during the warm weather months. The Y camp for business girls at New Buffalo, Mich., was opened on May 10. This camp occupies forty-three acres on the eastern shore of Lake Michigan, and is equipped with cottages to accommodate 150 girls at a very low cost per week. Miss Grace Dudley of 4427 Lake Park avenue is chairman of the camp.

MRS. CHARLES S. CLARK
[Du Bois Photo.]

MRS. CHARLES S. CLARK will preside at the annual spring luncheon of the Conference of Club Presidents and Program Chairmen to be held on Thursday at the Stevens hotel.

MRS. HELEN A. BYFIELD
[Malcolm Balfour Photo.]

Mrs. Helen A. Byfield was recently elected president of the Musicians Club of Women, which gives weekly concerts during the club season in the Fine Arts building.

MISS JOSEPHINE SNAPP
[Moffett Photo.]

Miss Josephine Snapp is the newly elected president of the Woman's Advertising club of Chicago. She will take office in the fall.

Club Notes

The second annual meeting of the Cook County League of Women Voters will be held at an all day session on Wednesday at the Harriet McCormick Memorial at 1001 North Dearborn street. The Cook county council will present the coming year's study program of Cook county affairs. Other plans for next year's work, including the women on juries referendum next November, will be discussed by Mrs. W. W. Ramsey, Mrs. R. B. Treadway, and Mrs. Quincy Wright. The president, Mrs. Eric W. Stubbs, will preside.

The ward branches of the Woman's City club will hold a joint ward day on Wednesday at 2 p. m. at the Northwestern University settlement. "Our Gangs and Where They Begin" will be discussed by Harriet E. Vittum and Louis Shaw. The formal opening of the Woman's City club's new quarters in the Tower building will be held on the club's twentieth anniversary, Wednesday, June 4.

The annual meeting of the Alliance of Business and Professional Women will be held tomorrow evening at the Chicago Woman's club. The speaker will be Miss Anne Davis, chairman of the vocational guidance bureau of the Chicago board of education, who was appointed by President Hoover to the national chairmanship of the committee of vocational guidance and child labor.

The Daughters of Indiana will give a card party for the benefit of their loan art scholarship on Tuesday at 2 p. m. at the Beachview club at 1725 East 53d street.

The next meeting of the Chicago auxiliary of the National Home for Jewish Children at Denver will be held tomorrow at 1:30 p. m. at the Bismarck hotel. Plans will be made for a $25 plate dinner and dance to be held on June 16 at the Edgewater Beach hotel.

The Central Eleanor club will have a three day outing next week-end at the Eleanor camp at Lake Geneva, Wis.

The Daughters of Ohio will give a Buckeye party and box luncheon on Tuesday at the residence of Mrs. Robert E. Palmer at 2110 Central Park avenue, Evanston.

The woman's auxiliary board of Wesley Memorial hospital will hold an all day sewing and business meeting tomorrow at the Sheridan Road Methodist Episcopal church at Sunnyside and Hazel avenues.

The annual luncheon of the Betsy Ross chapter, No. 1, of the American Sons and Daughters of Sweden will be held tomorrow at 12:30 p. m. at the Chicago Woman's club.

The sixteenth annual business meeting of the Gen. Henry Dearborn chapter of the D. A. R. will be held on Tuesday in the Fine Arts building.

The League of American Pen Women will hold its annual election of officers at a luncheon meeting tomorrow at 1 o'clock at The Fair.

The Big Sisters will give a card party for their tag day workers on Tuesday afternoon at the residence of Mrs. Charles H. Moody at 190 East Chestnut street.

The Chicago chapter of the Service Star legion will hold its annual meeting and luncheon tomorrow at 12:30 p. m. at the Stevens hotel.

The Musical Art council of Chicago will give its closing luncheon and musical tomorrow at 12:30 p. m. at the Hotel Sherman.

The citizens' committee of the National Patriotic association will give a tea this afternoon at the residence of the chairman, Mrs. G. Gordon Martin of 601 Deming place, for the benefit of the athletic equipment fund for a citizen's military training camp to be located at Fort Sheridan this summer.

The Woman's University club will give its second afternoon card party on Tuesday at 2 o'clock. The drama circle will hold a social meeting on Wednesday evening at the residence of Mrs. Henry Schroeder of 3750 Sheridan road.

The annual meeting of the Hyde Park League of Women Voters will be held tomorrow at a luncheon at 12:30 p. m. at the Beachview club at 1725 East 53d street. Prof. Harold F. Gosnell of the University of Chicago will speak on "Political Factions in the Recent Primary."

The Rogers Park Civic Opera club will hold its first meeting on Tuesday at 7 p. m. at the Chicago Town and Tennis club.

The Rogers Park Catholic Woman's club will hold its annual spring luncheon and card party tomorrow at 12:30 p. m. at the Edgewater Beach hotel.

The Oakhaven Hyde Park auxiliary will hold a meeting on Tuesday at the residence of Mrs. W. R. Patterson at 5730 Kenwood avenue.

The annual meeting of the South Side Woman's club will be held on Tuesday at 1:30 p. m. at the Marks Nathan Orphan home at 1550 South Albany avenue.

The Kenwood Social Service club will hold a regular meeting tomorrow at the residence of Mrs. Carl Defebaugh at 1120 East 50th street.

The Woodlawn Oakhaven auxiliary will meet tomorrow at 12:30 p. m. at the residence of Mrs. B. C. Collins at 6711 Blackstone avenue.

The regular monthly meeting of the board of the Chicago Woman's Shelter will be held on Wednesday at 10 a. m. at the shelter at 1514 West Adams street.

The annual linen day of the Children's Aid of Mount Sinai hospital will be held on Tuesday at the hospital at California avenue and 15th place. The regular meeting will also be held on Tuesday at 2 p. m. at the hospital.

The annual social meeting of the Jewish Women's Art club will be held this evening at the club at 6928 Greenview avenue.

The Longfellow Woman's club of Oak Park will hold its annual luncheon tomorrow at 12:30 o'clock at the Carleton hotel.

The Berwyn Civic Opera club will hold its first dinner meeting tomorrow at 6:30 p. m. at the Berwyn hotel.

The Illinois League of Nursing Education will hold a meeting on Wednesday at 116 South Michigan avenue. Mrs. George W. Robnett, dean of women of Northwestern university, will speak on "Developing Personality in Students."

MRS. LAURA E. DEAN.
[Winslow Photo.]

Mrs. Laura E. Dean is chairman of arrangements for a card party to be given for the benefit of the Edgemere Woman's club summer milk fund on Tuesday at the Illinois Women's Athletic club.

CLUB ETHICS

By Maude Swalm Evans.

THE members having lunch at the club table were discussing hobbies and interests of various sorts.

"I hold that the more interests a woman has when she gets along in years, the greater her chances for happiness," declared the committee chairman.

"My idea exactly," agreed the librarian. "I know a woman whose only interest has been her family. Her husband died and her children married, and now all the poor soul thinks about is how lonesome she is."

"Rather hard on her children," voiced the long time member. "I know a woman like that, too. Her daughters always have to arrange for her entertainment before they arrange for their own. She's what I call a liability, instead of an asset."

"Bring your 'liabilities' into the club. I'll put them to work," suggested the committee chairman.

"I've a notion that old age happiness should be planned for ahead of time, just as we plan for health and financial protection," reflected the long time member.

"That's a thought," enthused the vice president. "Encourage fads and fancies while you're young to insure happiness when you're not so young."

"There's one thing we've all observed," pointed out the long time member, "that the women who have varied interests and plenty to do for others are usually a pretty happy lot. They don't have time to feel sorry for themselves."

"How about getting a little happiness out of helping me with the files this afternoon," the librarian invited them all.

"I'm happy already. I'm going to a civics conference," the civics chairman quickly excused herself.

"I'm happy too," spoke up the long time member. "I'm due at a meeting of the clippings committee right now."

"I'm overjoyed," chortled the vice president. "I have to attend a meeting of the finance committee."

"Page the 'liabilities!'" teased the committee chairman.

Question.

"After it has been voted to reconsider a question, should a vote on the original motion be taken again?

"MEMBER."

Reply.

Yes, the motion to reconsider, when carried, places the original question in the exact position it occupied before it was voted on.

MRS. I. K. KAPLAN.

The Musical Art council of Chicago will hold its final luncheon concert of the season tomorrow at the Hotel Sherman. Mrs. I. K. Kaplan will be hostess.

New Officers

WOMEN OF ROTARY—Mrs. Ben C. Pittsford, president; Mrs. James P. Haynes, vice president; Mrs. H. K. Jackson, treasurer; Mrs. Clarence C. Terry, secretary.

COLONIAL COVERLET GUILD OF AMERICA—Mrs. Carl Medinus, president; Mrs. F. T. Avery and Mrs. F. L. Richardson, vice presidents; Mrs. G. M. Groves, recording secretary; Mrs. G. E. Soli, corresponding secretary; Mrs. B. F. Ramsdell, treasurer.

WOMAN'S ASSOCIATION OF COMMERCE, INC.—Mrs. Sophia Delavan Cowles, president; Kathleen Root and Agnes Rutkowski, vice presidents; Susannah A. Massey, recording secretary; Leonora B. Massey, corresponding secretary; Elizabeth Mason, treasurer.

UPTOWN LEAGUE OF WOMEN VOTERS—Mrs. Victor Rubin, president; Mrs. Regner A. Eckstrom and Mrs. George W. Russow, vice presidents; Mrs. William Tagels, treasurer; Mrs. John Guttknecht, recording secretary; Miss Evelyn Dowling, corresponding secretary.

LADIES' AUXILIARY OF THE BOHEMIA CLUB—Mrs. Julia Fara, president; Mrs. Antoinette Dubeky, vice president; Mrs. Violet Krajic, treasurer; Mrs. Emily Serhaut, secretary.

ROGERS PARK WOMAN'S CLUB—Mrs. David J. McCammon, president; Mrs. Joseph Peacock and Mrs. Samuel James, vice presidents; Mrs. Charles E. Price, recording secretary; Mrs. H. L. Talbot, corresponding secretary; Mrs. Arthur E. Swanson, treasurer.

BETSY ROSS CHAPTER, NO. 1, AMERICAN SONS AND DAUGHTERS OF SWEDEN—Mrs. F. T. Westberg, president; Mrs. N. A. Nelson, Mrs. O. Osterholm, and Mrs. Isaac Anderson, vice presidents; Mrs. N. M. Gustavson, corresponding secretary; Mrs. A. A. Lundstrom, financial secretary; Mrs. J. L. Forch, treasurer; Mrs. Julius Lincoln, historian.

ALLIANCE OF BUSINESS AND PROFESSIONAL WOMEN—Elizabeth K. Eckert, president; Genevieve Forsberg, vice president; Fay Gliatto, recording secretary; Neva O. Lesly, corresponding secretary; Monica Morrison, treasurer.

KASKASKIA CHAPTER OF THE D. A. R.—Mrs. Charles W. Pflager, regent; Mrs. Rudolph Magnus, vice regent; Mrs. Harvey Fox, recording secretary; Miss Florence Sargent, corresponding secretary; Mrs. Frederick B. Thomas, treasurer; Miss Ann Lockett, registrar; Miss Rossie Cox, historian.

LA GRANGE WOMAN'S CLUB—Mrs. Arthur Howe Carpenter, president; Mrs. John Henry Mangold and Mrs. Charles Webb, vice presidents; Mrs. Frank Adams Mitchell, corresponding secretary; Mrs. Otto E. Zuttermeister, recording secretary; Mrs. Fred Bienkinsop, treasurer.

INCLIN-ATOR—for the Home

INCLIN-ATOR—Ascending Stairs

For Anyone to Whom Stairs Are a Hardship

OPERATES electrically, by the touch of a button. Is strong and dependable. Folds up when not in service and does not interfere with the customary use of the stairway. In appearance resembles a piece of high grade furniture. Special attachments for invalids. Price installed is reasonable.

ELEVATORS FOR EVERY PURPOSE

Reliance Elevator Company

212-222 W. Austin Ave. Superior 2406

Complete information and local attention given upon request.

Illustrated Catalogue on Request

STONE-MILL-CAMP-for-GIRLS

24 N. Wabash Ave., Chicago

WHEN CHICAGO WAS YOUNG

By Herma Clark.

Letters from Martha Freeman Esmond to her friend Julia Boyd of New York:

Chicago, June 10, 1872.

DEAR JULIA:

I have done a variety of things this week. Adam Forepaugh's circus is in town on a lot at State and 22d streets. Martha (I *must* stop calling her "little Martha") and her contemporaries feel that they are almost young ladies now, but they were glad enough to go with Will and me to the show. I never can resist a circus. Can you?

Another day I spent with Mrs. George H. Laflin and a few other ladies of our church in Mrs. Laflin's long parlor on Wabash avenue, helping to send out mite boxes to the children's bands of our missionary societies. The women of the Presbyterian church of this part of the country have organized a board, known as the Presbyterian Board of Missions of the Northwest. It is a comparatively new organization, but has grown rapidly and already has seventy auxiliaries and twelve little mission bands, and is supporting seven missionaries. All this money for the support of missionaries and for education in the Orient comes out of the pockets of the women who have hitherto given by proxy, their husbands being the real givers.

Mrs. R. W. Patterson, wife of Dr. Patterson of the Second Presbyterian church, was our first board president. Dr. Patterson's name carries weight all through this section of the country, so it was desirable that his wife should help inaugurate the new movement. Mrs. Patterson is able and fine looking, so in her own right she is an excellent presiding officer.

Many of the clergymen are much opposed to women's speaking in meetings when there are gentlemen present. They seem to think that St. Paul should be taken quite literally when he enjoins the women to be silent in the churches and to learn of their husbands at home. Mrs. Blair told us today when we were working at Mrs. Laflin's that when Mrs. S. J. Rhea, a brilliant and attractive woman, a former missionary to Persia, was staying at her [Mrs. Blair's] home at one time, she received a call from a heartbroken relative, a clergyman, who pleaded with her almost on bended knee, "never to speak before a mixed audience." But our clergymen are growing broader, and I heard one of them say recently that Mrs. Rhea would do the churches more good than most of the ministers could.

Of course, I think it is poor taste to allow newspaper reporters in the meetings. Newspaper publicity is naturally unpleasant to any right-minded lady. The presiding officer is instructed if a reporter appears in any of the pews at a woman's meeting to suspend proceedings and stand and look at him. If this does not frighten him out she will ask some member to go and inform him that this is a ladies's meeting on the subject of missions and request him to retire. He usually does this without protest.

What do you think of Horace Greeley's chances for the Presidency? He certainly is popular with the workingmen, as is natural. His being born on a small, stony New Hampshire farm; his laboring for his bread; oppressed by poverty; his struggles as a journeyman printer, all prepossess voters in his favor.

The white hat of Horace Greeley is being worn by admirers of the great editor out here already, and some one has written a parody on Macaulay's "Henry of Navarre." Thus:

"Press where ye see that white hat shine,
Until the foe is down,
And be the word of the whole line:
'Greeley and B. Gratz Brown.'"

One can say that the author's intentions are good, but not much more. Another Greeley campaign poet out here has written a parody on George F. Root's "Battle Cry of Freedom:"

"We'll make white hats the fashion in the east and in the west;
Shouting the battle cry of freedom;
White coats will take the lead, boys,
because they wear the best;
Shouting the battle cry of freedom."

I suppose you have seen and heard Franz Abt, the German composer, in New York. I do hope he will come out here. I should certainly love to hear him give "When the Swallows Homeward Fly." I saw in a newspaper item recently that 640,000 copies of this famous song have been sold in Germany. The composer received $20 for the production. It seems unfortunate that the publishers should reap the reward instead of the composer.

I must close now. Much love.

Your old friend,

MARTHA FREEMAN ESMOND.

Foot Notes

"Newspaper publicity" was a dreadful bugaboo to women of the '70s, the theory being that a woman's name should be mentioned only on two occasions in the public press, once when she was married and once when she died. No one would give out news of any social function, and to such lengths was this aversion to publicity carried that when George Dunlap espoused Miss Rice, daughter of an ex-mayor of Chicago, THE TRIBUNE reporter, in an obscure paragraph, evasively noted that "George Dunlap, Esq., was married yesterday to one of ex-Mayor Rice's daughters." Now I ask you! But just see how the granddaughters of the shrinking pioneers of yesterday dread to have the press notice their movements! And a good thing, too!

WEDDED

MRS. DONN E. FOSTER.

Mrs. George Henry Beard of 1517 Birchwood avenue announces the marriage of her daughter, Dorothy Virginia Perrill, to Donn Edward Foster. Mr. and Mrs. Foster are residing at 1241 North Shore avenue.

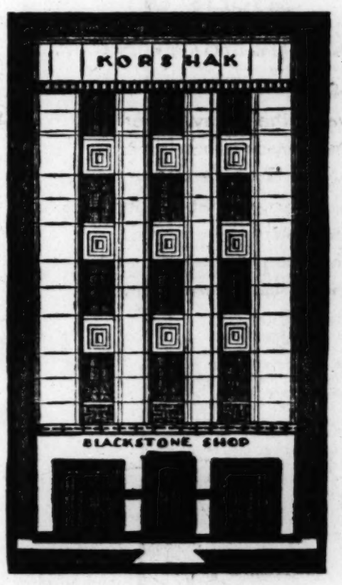

Starting Tomorrow:

The First CLEARANCE SALE...

In the New Stanley Korshak Blackstone Shop

DAYTIME FROCKS
SPORTS CLOTHES
EVENING GOWNS
COATS
WRAPS + SUITS
COSTUMES + HATS

at Reductions of ⅓ and more

NATURALLY, since this is the first Clearance Sale in our upper-Avenue location, everything that is included is characterized by newness and freshness. You will find that the rather amazing price-reductions make it easily possible for you to replenish your wardrobe completely—and at once. BLACKSTONE SHOP SALES are fashion-events for women who appreciate unconditional smartness at excitingly low expenditures.

BAGS
LINGERIE
NEGLIGEES
LOUNGE PAJAMAS
COSTUME JEWELRY

at Reductions of 20%

FROCKS, SUITS and COATS as low priced as $45

HATS as low priced as $10

STANLEY KORSHAK BLACKSTONE SHOP

669 North Michigan Avenue—at Erie Street

Guests Out to Meet Derb... Despite R...

'Jilted Altemus-Wh... Announcement Ma...

By Nancy Randolph
[Chicago Tribune Press Servi...

NEW YORK, May 24.—[S... —Well, we had our big ... week, and of course—it ... It always rains when ... some big social event on han... never known it to fail. I'... certain we shall have rain on M... day, the Fourth of July and ... tember, when the internation... matches take place. And if it ... polo days I shall simply go ... commit hari-kari.

Frankly it was just too ... for words. Here was every ... town all jelled to quivers ove... day at Belmont, planning to ... loveliest of afternoon frocks a... wear hats to do honor to th... guest, the earl of Derby, and ... to the loveliest setting we have ... east. There were so many lu... scheduled for the Turf and Fie... which occupies what was or... Manice mansion, that a second ... had to be arranged for, and ... striped umbrellas were dusted ... be set up on the lawn outside ...

Such parties as there had b... ranged, such cancellation of ot... gagements with every one ... hopes, for hadn't we had two ... of August weather with the t... ture leaping about the high s... and people plopping on all sid... prostrations?

And then, after all, it had to ... rain. Personally, being an ol... at Belmont I rather expected ... little rain wouldn't have matte... it poured, simply poured. It ... up a bit in the afternoon ... hardy ones abandoned moto... took the easier trainway to th...

* *

Even Derby Looked Moist

Henry Bull gave his lunch ... Lord Derby, and at the huge ... ing were Joe Widener, Derby ... in this country, Mrs. Payne W... Mr. and Mrs. Henry Carnegie ... Mr. and Mrs. Richard Whitn... and Mrs. John E. Cowdin, M... Mrs. Henry W. Sage, Mr. an... Oliver D. Filley, Mrs. C. Oliver ... Mr. and Mrs. Robert Livingston ... Mrs. Lawrence Harriman and ... R. Pyne II.

Also Mrs. Guy Fairfax Cary ... of Lord Fermoy, Mrs. Henry ... Winthrop, "Sonny" Whitney, ... Mrs. Milton W. Holden, the la... course, the noted "Fifi" Widen... was Mr. and Mrs. Clarence ... F. Skiddy Von Stade, Eleanor ... Albert G. Bostwick, Joseph Ha... Mary Elizabeth Altemus and ... Whitney, of whom more late... and Mrs. P. A. B. Widener II ... E. N. Potter III., William ... lander Stewart, Mr. and Mrs. J. ... Alexandre, Mrs. J. Averell Cla... Mrs. R. Livingston Beeckman.

But while all the guests of th... turned up there were scads an... of others who failed to take adv... of their luncheon reservations ... boxes were by no means filled. ... so many notables present, on a ... day Belmont would have prese... perfectly glorious spectacle. ... was every one wore old and w... proof clothing and even Lord ... lured to damp weather, looke... moist.

Walking from the enclosure ... paddocks was hard on one's ... The turf was soggy and we... Lord Derby made the trip ... times, once with Mary Elizabe... Jock, who were the cynosure ... eyes, but who seemed to ha... every word that the famous H... racing peer had to say. Othe... made the best of a bad day we... and Mrs. Frederick A. De P... Mr. and Mrs. Hugh A. Murra... and Mrs. Thomas Hitchcock, ... ter Lowe, Mrs. Townsend M... Mr. and Mrs. Thomas Wells ... and Mrs. W. Deering Howe, t... time Polly Brooks.

* *

Long Awaited Announcem...

Of course, the announcement ... engagement of Mary Elizabeth ... ms and John Hay Whitney ... come as a surprise. Rather did ... body say, "Well, it's about ... For months now the engageme... been rumored and then denied, ... was not until this week that ... Elizabeth's mother, Mrs. Eli... Dobson Altemus Eastman ga... the glad news from Philadelphia ... "Jock" and his fiancée are ... ably suited to each other. The ... Whitney family is frightfully do... During the lifetime of "Jock's" ... the estate at Manhasset wa...

BRIDE

MRS. EMERY ROTH.

Announcement is made of ... marriage of Miss Anne G... daughter of Mr. and Mrs. J. G... of New York, to Emery Rot... Chicago. Mr. and Mrs. Roth ... returned from a wedding tri... Canada and the east, and are ... ding at 1538 Pratt boulevar...

Bridal Linens

The hand monogrammed dinner ... ful one of the lovely items in ou... ish linen chest. Join our new linen ... at $ 50. Come in or write for ...

Madiera Importing Comp...
Stevens Building, 17 N. State

Guests Out to Meet Derby Despite Rain

Belated Altemus-Whitney Announcement Made.

By Nancy Randolph.
[Chicago Tribune Press Service.]

NEW YORK, May 24.—[Special.]—Well, we had our big day this week, and of course—it rained. It always rains when we have some big social event on hand. I've never known it to fail. I'm quite certain we shall have rain on Memorial day, the Fourth of July and in September, when the international polo matches take place. And if it rains on Derby day I shall simply go out and commit hari-kari.

Frankly it was just too pathetic for words. Here was every one in town all jolled to quivers over Derby day at Belmont, planning to don the smartest of afternoon frocks and sum-mer hats to do honor to the day's event, the earl of Derby, and justice to the loveliest setting we have in the east. There were so many luncheons scheduled for the Turf and Field club, which occupies what was once the Belmont mansion, that a second sitting had to be arranged for, and all the striped umbrellas were dusted off to be set up on the lawn outside.

Such parties as there had been arranged, such cancellation of other engagements with every one in high glee, for hadn't we had two weeks of August weather with the temperature leaping about the high seventies and people plopping on all sides with prostrations?

And then, after all, it had to go and rain. Personally, being an old timer at Belmont I rather expected it. A little rain wouldn't have mattered, but it poured, simply poured. It did let up a bit in the afternoon and we could see abandoned motors and hear the easier trainway to the park.

* *

Even Derby Looked Moist.

Harry Bull gave his luncheon for Lord Derby, and at the huge gathering were Joe Widener, Derby's host in this country, Mrs. Payne Whitney, Mr. and Mrs. Henry Carnegie Phipps, Mr. and Mrs. Richard Whitney, Mr. and Mrs. John E. Cowdin, Mr. and Mrs. Henry W. Sage, Mr. and Mrs. Oliver D. Filley, Mrs. C. Oliver Iselin, Mr. and Mrs. Robert Livingston Gerry, Mrs. Lawrence Harriman and Percy S. Pyne II.

Also Mrs. Guy Fairfax Cary, sister of Lord Fermoy, Mrs. Henry Rogers Pomeroy, "Sonny" Whitney, Mr. and Mrs. Milton W. Holden, the latter, of course, the noted "Fifi" Widener that was, Mr. and Mrs. Clarence L. Hay, Mr. Bobby Von Stade, Eleanor Sears, Robert G. Bostwick, Joseph Harriman, Mary Elizabeth Altemus and Jock Whitney, of whom more later, Mr. and Mrs. P. A. B. Widener II., Mrs. S. S. Potter III., William Rhinelander Stewart, Mr. and Mrs. J. Henry Alexandre, Mrs. J. Averell Clark, and Mrs. R. Livingston Beeckman.

But while all the guests of the Bulls turned up there were scads and scads of others who failed to take advantage of their luncheon reservations and the tables were by no means filled. With so many notables present, on a bright day Belmont would have presented a perfectly glorious spectacle. As it was every one wore old and weather proof clothing and even Lord Derby, used to damp weather, looked a bit moist.

Walking from the enclosure to the paddocks was hard on one's shoes. The turf was soggy and wet, but Lord Derby made the trip several times, once with Mary Elizabeth and Jock, who were the cynosure of all eyes, but who seemed to hang on every word that the famous English racing peer had to say. Others who made the best of a bad day were Mr. and Mrs. Frederick A. De Peyster, Mr. and Mrs. Hugh A. Murray, Mr. and Mrs. Thomas Hitchcock, E. Victor Loew, Mrs. Townsend Morgan, Mr. and Mrs. Thomas Wells Durant, Mr. and Mrs. W. Deering Howe, the one time Polly Brooks.

* *

Long Awaited Announcement.

Of course, the announcement of the engagement of Mary Elizabeth Altemus and John Hay Whitney did not come as a surprise. Rather did everybody say, "Well, it's about time." For months now the engagement has been rumored and then denied, but it was not until this week that Mary Elizabeth's mother, Mrs. Elizabeth Altemus Eastman gave out the glad news from Philadelphia.

"Jock" and his fiancée are admirably suited to each other. The Payne Whitney family is frightfully domestic. During the lifetime of "Jock's" father the estate at Manhasset was the nearest approach we have to an English "squire's" domain. I used to adore to hear the employés refer to Mr. Whitney as "the master." And it wasn't an empty title either—they adored him, one and all.

Towards Mrs. Whitney and "Jock" all who know them feel the same. The buxom, friendly Mrs. Whitney is quite content that "Jock" shall become the same kindly, sporting gentleman that his father was and she has been ever so anxious about the girl he might marry. That she thoroughly approves of Mary Elizabeth goes without saying. Jock's fiancée has been his mother's guest time and again, here and abroad, and has ridden the Whitney horses in many meets.

* *

Both Fond of Sports.

On the common ground of a love of horses Jock and Mary Elizabeth meet more closely than any other couple, engaged or married, that I know, leaving out the senior Tommy Hitchcocks. Mary made her debut in '24, but for years prior to that she had ridden and shown her horses in shows all over the country.

"Jock" isn't as much a rider as his fiancée, or his cousin, "Sonny" Whitney, but he has a love of horses and a desire to keep the great stable his father started and his mother is continuing ever before the sporting world as one of the finest. His horse, Easter Hero, took second place at the last grand national, and Mary Elizabeth was at Aintree then, cheering Easter Hero on and consoling Jock in his disappointment.

Young Whitney who is heir to some $200,000,000, is a grandson of the late John Hay, the famous secretary of state, and his sister is Mrs. Charles Shipman Payson, the former Joan Whitney. Jock is also a grandson of the late William G. Whitney, a former secretary of the navy and founder of the Whitney racing stable. His uncle, as every one knows, is Harry Payne Whitney.

Mary Elizabeth is a second cousin of Mrs. Samuel D. Riddle, wife of the owner of Man o' War. She is a noted polo player and a famed fancier of dogs.

Recently Jock bought a large estate in Virginia where he and Mary Elizabeth are to develop a real fox hunting domain. They have named the place Llangollen and are promising the hunting crowd the best sport ever within a few months time. The date of the wedding has not been set yet, but I hear that it will be some time this summer, since Jock and Mary Elizabeth are promised for many house parties in England as part of their honeymoon.

BRIDE-TO-BE

MISS BETTY GOLIN
[Gibson Photo.]

Mr. and Mrs. Joseph Golin of 3023 Logan boulevard announce the approaching marriage of their daughter, Betty, to Sidney Schaps of 1243 North Spaulding avenue, to take place on June 21. Mr. Schaps and his bride will reside in Milwaukee, Wis.

Foreign Legations Install Official Homes at Newport

NEWPORT, R. I., May 24.—[Special Correspondence.]—Newport is certain to have the most successful season of its existence this summer. As in other years, several of the diplomatic families in Washington will move their official homes here for the heated period.

The Hungarian legation will be here since Count Laszlo Szechenyi, the Hungarian minister, has arranged to have the legation headquarters at the Mount Vernon, where they were last year. Count and Countess Szechenyi will be at either the Breakers, with Mrs. Vanderbilt, the countess' mother, or at the Harry Payne Whitney villa in Bellevue avenue.

The Greek and Rumanian legations will also be here. The minister from Greece and Mme. Charlambos J. Simopulos have taken the Covell cottage, while the Rumanian minister, Charles A. Davilla, will have his legation in the Pinard cottage.

Indicative of this summer's trend is the return of many cottagers who have not been here in years. Mr. and Mrs. George Brooke of Ithan, Pa., have leased an Ocean avenue villa. Mr. and Mrs. George B. Post have taken Sunnylea after an absence of several years.

Mrs. William E. Glyn has opened Mayfield, while Mrs. Beverly Bogert has opened Anglesea for the summer. Mrs. Bogert will sail for Europe in June, but will return later in the season. Mr. and Mrs. Herman D. Kountze are at Greystone, and Mr and Mrs. Frederic Ashton de Peyster are at the Ward villa.

On Thursday the city of Newport will give a dinner in honor of Admiral J. R. P. Pringle, U. S. N., who is terminating a three years' presidency of the naval war college. Rear Admiral Pringle recently returned from the London conference.

BRIDE

MRS. EMERY ROTH.

Announcement is made of the marriage of Miss Anne Geller, daughter of Mr. and Mrs. J. Geller of New York, to Emery Roth of Chicago. Mr. and Mrs. Roth have returned from a wedding trip in Canada and the east, and are residing at 1558 Pratt boulevard.

Bridal Linens

The lovely monogrammed dinner set is one of the lovely items in our 138 piece chest. Join our new linen chest club. Come in or write for booklet.

Madeira Importing Company
Tribune Building, 17 N. State

ELECTROLYSIS
as done by Ella Louise Keller
The Only Method Doctors Recommend to Forever Remove
HAIR on the FACE
Hair roots forever destroyed. Regrowth impossible. Skin left smooth and entirely free from blemish. We use six machines and destroy from 400 to 600 hairs per hour. Work done by our facial experts.
ELLA LOUISE KELLER
Established 18 Years
55 E. Washington St. Tel. Central 6468
Offices in New York and Minneapolis

Chas. A. Stevens & Bros., 19-25 No. State St.

DOWNSTAIRS AT STEVENS

These Little Frocks Will Take You Through the Summer!

$8.75

They'll take you through a busy season in charming fashion . . . for everything about them is fashionable, from the tiniest bit of detail to the very lovely new prints and pastels. They'll take your budget through as well, in a manner that budgets thoroughly approve of . . . for they'll subtract very little and add such a lot!

For Active Sports . . .

It's all "fun, sport and amusement" when you are dressed right! Silk shirtings and wash crepes in soft pastels find equal favor on Tennis court or Fairway.

For Spectator Sports or General Wear

Maybe you'd rather just watch them play, or perhaps you divide your time between Town and Country . . . if so, perhaps a printed jacket-dress, a speckled shantung or a soft wash crepe will be your choice in this group.

Or Dressier Occasions . . .

Every vacation demands at least one fluttery, feminine little frock, to tea, bridge or dance in! But when you see these cunning georgettes you'll surely want several.

Chas. A. Stevens & Bros., 19-25 No. State St.

NEWS OF CHICAGO SOCIETY

[Continued from page two.]

vous for every distinguished visitor to Chicago. All who feel so inclined can dance there between noon and mionight of the two day carnival.

There will also be fortune tellers of many different kinds. Your future can be read while you are in the tearooms, as specialists in reading fate in tea leaves will be on hand to predict what is to happen to you, after studying the leaves in the bottom of your cup.

Miss Helen Dupee, who is a scientific numerologist, will tell fortunes by interpreting the number of letters in your name, the years of your existence up to date, and other facts of similar kind. That queen of palm readers, Mrs. James Hamilton Lewis, appropriately nicknamed "Gypsy," will read your palms in such a way as to make you wish that you had four instead of only two hands. It is with her a real and mysterious talent, quite fascinating to the owner of the palms she is studying. There is nothing that gives more pleasure to most of us than to have some one talk to us of our adventures, reactions and future prospects. This delight in our own egos is one reason so many perfectly well women consult doctors. They really pay these medicos for talking to them about themselves for twenty minutes.

At this two day carnival there will be many other attractions besides those already enumerated. For instance, there will be guides to take visitors all over the house to show the rooms famous for various reasons. There will be the room occupied by the Princess Eulalia, when she was the guest of the city during the World's Fair of 1892. There will be on show another room where Clemenceau slept when he stayed with the present Palmer family on his visit to Chicago after the world war. At that time rumor said that the Palmer cook had to get up earlier than ever before to provide the French patriot with the five hard boiled eggs with which he began each day at 5 a. m.

That towered and turreted roof has sheltered so many notabilities that it is to be hoped that some member of the Palmer family will some day soon write the story of the house as an historic document which Chicago can cherish in the coming years when the memory of it shall have passed with the passing generation.

* *

Entertain Siamese Minister.

Tomorrow night Mr. and Mrs. Nathan W. MacChesney of 558 Hawthorne place are giving a dinner in honor of the Siamese minister to this country, Prince Amoradat Kridakara. The prince is much thought of in his native land, and also popular in other parts of the globe, as he is a man of the world, an Oxford graduate, and a cosmopolitan. The prince is being entertained also by Mr. and Mrs. Frederick T. Brown.

Mr. and Mrs. Cyrus McCormick Jr. gave a luncheon for him yesterday at Walden, the Cyrus McCormick place; Mr. and Mrs. Samuel T. Dauchy are giving a dinner for him Tuesday evening, while the Ernst Freunds are asking a company of friends to meet him a luncheon on Tuesday.

Mr. MacChesney is the Siamese consul in Chicago and he and Mrs. MacChesney have known the distinguished Siamese for several years.

We are getting quite cosmopolitan here. A week or so ago it was M. André Géraud, "Pertinax" of the Echo de Paris, who was much entertained here, including a delightful dinner given for him at the Tavern club by the French consul and his wife, Count and Countess de Fontnouvelle. The French journalist was much impressed by the outlook from that delightful club, a view which at night is particularly beautiful, looking out, as it does, on our splendid panorama of towers and blazing boulevards, with the river below winding through this amazing collection of skyscrapers. Many a visitor to Chicago is astounded at this manifestation of the city, a phase of it which is not sufficiently emphasized by those who try to depict this great inland metropolis.

An interesting musical event of the week will be the song recital Mrs. Margaret Grover Tagmose is to give on Wednesday evening at the Romany club. Mrs. Tagmose has a charming voice and will sing songs in several languages. She is a member of a well known old Chicago family. Her maternal grandfather was the late Gen. Frederick H. Winston, and she is a niece of Mrs. Victor Elting, and Ralph and Bertram Winston. The Romany club is the gay little organization on Bellevue place whose members are interested in literature, music, and art.

* *

Izaak Walton Club Dinner.

One of our most distinguished and worth while institutions, the Izaak Walton club, is giving a dinner tomorrow night for its members at the Palmer house. The special guest of honor is George Vincent, its new president, who will be inducted into office on this occasion. There are sure to be good speeches and a generally festive air to the occasion.

Among those who have tables reserved for the banquet are George Scott, A. B. Dick, Sewall L. Avery, Irving Randall, Marvin Poole, Charles K. Foster, Judge George A. Carpenter, George Skiffner, Edmund A. Russell, Willoughby Walling, Thomas W. Hinde, Charles K. Knickerbocker, Charles Edward Brown, and Dr. Arthur Dean Bevan.

This society, which has a nation-wide scope, is of great value to the country, as its principal work is in conservation. It is strong in helping preserve the fish, game and other wild life of this continent, as well as the forests and waterways. One of its most ardent supporters hereabouts is George Scott of Chicago and Lake Forest. He is a skilled fisherman and also an ardent advocate of everything that tends to protect our fast diminishing wildernesses. It will be a sorry moment when this continent has no more wilderness, no more fish in the streams, no more birds on the wing, no more bears, foxes, wolves, martins and other wild life in the remoter corners of the great territory stretching from the Atlantic to the Pacific.

Already the buffalo, that once swept in herds from place to place, is extinct, and many other forms of animal life not to be found by either the naturalist or the hunter. Mankind is a destructive force and destroys all other life than its own. Man, in turn, will also perish. Meanwhile let all men aid in the work of protecting what forms of life are left.

MISS MILDRED VIOLA MELIN.
[Gordon Photo.]

MR. AND MRS. ANTON MELIN of 5542 Glenwood avenue announce the engagement of their daughter, Mildred Viola, to Carl H. Lind, son of Mr. and Mrs. H. J. Lind of 1474 Foster avenue. The wedding will take place in September.

MISS ADELE CONE.

Mr. and Mrs. Bernard Cone of 5384 University avenue announce the engagement of their daughter, Adele, to Stanley B. Holman, son of Mr. and Mrs. Peter Holman of Virginia, Minn. Miss Cone attended the University of Chicago. Mr. Holman studied at Minnesota and De Paul universities.

MRS. WILLIAM LANCKHOFF.

The marriage of Miss Virginia Gibson McRoberts, daughter of Mr. and Mrs. J. Barron McRoberts of Des Plaines, to C. John Lanckhoff, son of Mr. and Mrs. William Lanckhoff of Des Plaines, was solemnized recently at the residence of the bride's parents. Mr. and Mrs. Lanckhoff are to reside at 1545 Perry street, Des Plaines.

Weddings and Engagements

No wedding or engagement announcement will be published in The Tribune unless it bears the signature, address, and telephone number of a parent of either the bride or bridegroom. Announcements should reach the society editor not later than the Tuesday morning preceding the Sunday they are to be published.

Mr. and Mrs. Osburne Lawrence Bailey of Sherman, Tex., announce the approaching marriage of their daughter, Lelia Elizabeth, to Richard Norman Jones, son of Claburn S. Jones of 5903 Winthrop avenue, Chicago, to take place on June 9 in Sherman. Miss Bailey attended Austin college in Sherman, and the University of Colorado, and studied last summer at Northwestern. Mr. Jones is a graduate of the University of Illinois and a member of Pi Delta Epsilon and Alpha Delta Sigma fraternities.

Mr. and Mrs. Frank F. Gustavison of Maywood announce the marriage of their daughter, Frances, to Harold A. Sarig of Sheridan, Ind., which was to take place yesterday afternoon at the Church of the Holy Communion in Maywood. The former Miss Gustavison was graduated in 1927 from the University of Illinois, where she was a member of Lambda Omega and Theta Sigma Phi sororities. Mr. Sarig received his A. B. degree from Central college at Danville, Ind., and has done graduate work at Butler and Wisconsin universities.

The marriage of Mrs. Addie M. Lockett, daughter of Dr and Mrs. L. D. McMichael of 4619 Lake Park avenue, to Erwin F. Lapham will be solemnized on Monday, June 2, at the residence of the bride's parents. After July 1 Mr. and Mrs. Lapham will reside at 4619 Lake Park avenue.

Mr. and Mrs. Arthur Jackson Herbst of the Park Lane hotel announce the approaching marriage of their daughter, Rosa Irma, to Jerome J. Kahn, son of Mr. and Mrs. Sol Kahn, which will take place on Tuesday evening at the Blackstone hotel.

Mr. and Mrs. George W. Martin of Evanston announce the marriage on May 15 of their daughter, Dorothy, to Graham P. Smith of Chicago.

Mrs. Grace M. Rosenberg of 2541 East 73d street announces the marriage of her daughter, Helen Louise, to Samuel Bernard Delott, son of Mr. and Mrs. Simon Delott of 7945 Essex avenue, which occurred Nov. 17, 1929.

Mrs. Thomas Leon Mulroy of 6741 Constance avenue announces the marriage of her daughter, Sabina Ann, to John Frederick Gilmore on May 10 at the Church of St. Philip Neri.

The marriage of Miss Beatrice Alberta Tinen, daughter of Mrs. Jennie Tinen of Peoria, Ill., to James Stephen Flanigon, son of Mr. and Mrs. James Flanigon of Peoria, took place on May 7 at Our Lady of Mount Carmel church in Chicago.

Mr. and Mrs. C. W. Rybinski of 12400 Stewart avenue announce the approaching marriage of their daughter, Theophilia, to Walter Kedzie of Chicago, to take place next Saturday at St. Salomeas church. Mr. Kedzie and his bride will go to California for their wedding trip.

Benjamin Davis of 535 West 103d street announces the marriage on May 16 of his daughter, Margaret, to William Walker of New York City.

Mr. and Mrs. Alois Steiner of Cicero announce the approaching marriage of their daughter, Lillian, to Samuel Garber, son of Mr. and Mrs. Simon Garber of London, England, to take place next Saturday.

Mrs. Sarah Feinberg of 1230 South Keeler avenue announces the approaching marriage of her daughter, Flora, to Edward Miller, son of Mr. and Mrs. Kalmon Miller of 7040 Merrill avenue, to take place on June 8 at the residence of the bride's sister, Mrs. Ira Jacobson of 4702 North Springfield avenue.

MISS PHYLLIS STEIN.
[Ashen-Brenner Photo.]

MR. AND MRS. ADOLPH I. STEIN of St. Louis, Mo., announce the engagement of their daughter, Phyllis, to Richard Strauss of Chicago, son of Mr. and Mrs. Herman Black of New York City.

Engagements

Mr. and Mrs. Isaac Wolf of 3821 West Polk street announce the engagement of their daughter, Bertha Sonya, to Dr. Julius N. Greenburg.

James J. McNalley of Oak Park announces the engagement of his sister, Ann Margaret, to Norman Lee Wise, son of Mr. and Mrs. Franklin Lee Wise of 5730 Washington boulevard.

Mrs. Moses Stone of the Windermere East hotel announces the engagement of her daughter, Bernice, to Charles H. Weicensang, son of Mrs. Emma Weicensang.

Mr. and Mrs. Meyer Cooper of 511 Brompton place announce the engagement of their daughter, Fritzie, to Maurice Gutman, son of Mrs. Joseph Gutman of Chicago.

Samuel Pritikin of 1324 South Central Park avenue announces the engagement of his daughter, Florence, to Leon Nagel, son of Mr. and Mrs. Samuel Nagel of 1446 North Maplewood avenue.

Mr. and Mrs. Charles Lubershane of 7828 Colfax avenue announce the engagement of their daughter, Gertrude, to Leonard J. Moses, son of Mr. and Mrs. Morris Moses of 1711 East 67th street.

Dr. and Mrs. Louis John Behm of 4517 North Damen avenue announce the engagement of their daughter, Dorothy, to Kenneth Bruce Anderson, son of Mr. and Mrs. Eric W. Anderson of 4038 North Albany avenue.

Mr. and Mrs. Perley D. Castle of 5840 Midway park announce the engagement of their daughter, Virginia, to William A. Page, son of Mr. and Mrs. R. B. Page of Merrill, Wis. Miss Castle attended Ferry hall school in Lake Forest and Erskine school in Boston. Mr. Page is a graduate of Dartmouth college and a member of Phi Gamma Delta fraternity. The wedding will take place in the fall.

Mr. and Mrs. William Schneider of 1702 Granville avenue announce the engagement of their daughter, Ethel Helen, to J. H. Schroeder. Miss Schneider is president of Upsilon Lambda Phi sorority. Mr. Schroeder is a graduate of Armour Institute of Technology and a member of Tau Kappa Nu honorary fraternity.

Mr. and Mrs. Philip Schulman of 3423 Lexington street announce the engagement of their daughter, Anna, to Herman P. Lutz of Palm Beach, Fla., son of Mr. and Mrs. Philip Lutz of Johnstown, Pa.

Mrs. Anna Goodman of 709 Central Park avenue announces the engagement of her daughter, Ruth Lillian, to Simon Cecil Kaplan, son of Mr. and Mrs. Louis Kaplan of 737 Independence boulevard.

Mr. and Mrs. Max Schwartz of 7041 Roscoe street announce the engagement of their daughter, Julia, to Samuel H. Fenerszeig, son of Mr. and Mrs. Samuel H. Fenerszeig of 2827 North Albany avenue.

MISS MARJORIE L. HERZKA.
[Daguerre Photo.]

Mr. and Mrs. Nathan Herzka of 5316 Dorchester avenue announce the engagement of their daughter, Marjorie Lucille, to Lester B. Hamersley, son of Mr. and Mrs. William Hamersley of Evanston. Miss Herzka is a member of the Artists' association of Chicago and vice president of Delta chapter of Phi Beta Psi sorority. Mr. Hamersley is a graduate of Armour Technical institute and a member of Tau Delta Phi fraternity. The wedding will take place in the fall.

Personals

Mrs. M. P. Cromling of Evanston has returned from a round of visits with friends in Washington, Philadelphia, and New York.

Mr. and Mrs. Leon Borchow of 1340 South Kostner avenue are being congratulated on the birth of twin sons, Sheldon Howard and Irwin William, on May 9 at the Frances Willard hospital.

Miss Constance Aletta Phillips, daughter of Mr. and Mrs. Louis A. Phillips of 6340 Sheridan road, will have as her house guest this summer Miss Eleanor Carlile Case of Baltimore, Md. Miss Phillips and Miss Case were classmates at the Roland Park Country school in Baltimore.

Now—is an unusually opportune time to purchase rings of 10% Iridium Platinum—as the price of this metal is exceptionally low!

Designed and Made in LEBOLT'S own shops
No Middleman's Profit

WEDDING RINGS

18-Karat White Gold, $6 and up
With Diamonds, $25 and up

10% Iridium Platinum Rings
Platinum, Hand Carved, $10 and up.
With Diamonds, $45 and up.
Platinum Diamond Circlet Ring, $125.
With Baguette Diamond, $275 up.

LEBOLT & COMPANY
27 North State Street
First Floor and Entire Third Floor
CHICAGO
656 Fifth Avenue.....New York 8 Rue Lafayette.....Paris

$10.50 TO $19.50

ISN'T THIS WHAT YOU MEAN BY "GOOD-LOOKING"

If by "good-looking" you mean shoes whose leathers, lines and colors are the accepted expressions of the mode—come in and see the new Adapto models. You'll find no fads—and no "frumps". You'll find shoes to complement the newest frocks; to complete the smartest costumes. AND—you'll find a new degree of foot-comfort to satisfy your own ideas about what shoes should feel like—as well as look like!

ADAPTO SHOES
Sizes up to 11—widths AAA to EE

Visit our Foot Service Department under the direction of Byron Schleifer, podiatrist, for free professional examination and advice.

LANE BRYANT
101 North Wabash Avenue

All Stores (Except Loop Store) Open Every Evening

This Thor Washer also IRONS!

FROM WASHER TO SPEED IRONER IN TEN SECONDS

Thor COMBINATION
Agitator Washer and ROTARY IRON

HERE is the machine that will do more than wash your clothes clean and fast . . . it will IRON an entire week's washing in less than two hours! Shirts, sheets, collars, dresses—it irons everything while you are seated comfortably. You can now buy this famous laundry unit at a price usually asked for a good washer alone!

REAL VALUES!
Thor No. 2 demonstrator washers—a real buy for thrifty shoppers..... $79.50
Only a limited number at this low price

EXTRA LIBERAL ALLOWANCE —for your old washer

$1.00 DOWN
Chicago's Lowest Terms! EASY PAYMENTS

No obligation to buy. Let us demonstrate this wonder washer and ironer in your own home.

PHONE FOR FREE TRIAL!

NOW OFFERED at a price usually asked for a Washer Alone!

Washer and ironer also available with gas heat

New improved models on display only at Authorized Dealers or

Thor ELECTRIC SHOPS
DIRECT FACTORY STORES . . . HURLEY MACHINE CO.

202 SO. WABASH (JUST SOUTH OF ADAMS) Wabash 7945
(AMERICA'S MOST BEAUTIFUL WASHING MACHINE STORE)

WAUKEGAN 226 N. Genesee ONTario 6812
BERWYN 6841 W. 22nd BERwyn 4636
MAYWOOD 7 N. 5th Ave. MAYwood 311
3004 Lincoln Ave. BUCkingham 0900
4831 S. Ashland BOUlevard 6610
1950 Lawrence LONgbeach 6228
2610 Milwaukee Ave. ALBany 2124
6051 S. Halsted NORmal 0224
11444 S. Michigan PULlman 2640
714 E. 79th St. VINcennes 6016
4025 W. Madison SACramento 0400
331 N. Cicero ESTerbrook 0148
1120 W. 95th St. BEVerly 6340
EVANSTON 1521 Sherman GREenleaf 4646
OAK PARK 118 N. Marion VILlage 5158
HAMMOND 643 Hohman St. HAMmond 6000

TUNE IN W-G-N 2:25 P. M. SUNDAY

Well Bred Travelers

—By Helen Bartlett—

Good Manners Should Be a Part of Every Person's Vacation Equipment.

summer, and to most of us that means vacations. The fortunate ones are consulting sailing lists, but the majority of us are wondering in what manner we might best spend the two or three weeks Big Business permits us.

The general discomfort some person has in public is rather sad. The girl from a small town making her first journey to a big city is apt to think both her clothes and her manners are going to condemn her in the eyes of the cosmopolites, while the girl from a large town going to a summer resort will worry chiefly about her selection of clothes. And both girls, judging by my mail, are troubled about etiquette and the conventions prevalent during it.

A girl or woman traveling alone should, first of all, to have inconspicuous and appropriate clothing. In times past the edict of fashion and good taste concerning this was "Wear a traveling suit," but now one is not limited to that uniform. A dark dress, cool and preferably of material that will not wrinkle too readily is now considered quite all right. With it a tailored hat and street shoes are worn, while the coat may be of tweed, ranging from the sports model of camel's hair to the dressier wrap of dark velvet or silk with a fur collar.

For a journey of several days a two piece suit or gown is a good choice, because then one may wear a different blouse or jacket on one or two days, thus avoiding the monotony. A dark dress-coat in which one may pass down to the dressing room without attracting undue attention is also essential on train trips.

Manners in Dressing Rooms.

In dressing rooms, incidentally, a woman should watch her manners. She should take up as little space and room as possible, keeping her own things in her bag instead of spreading them all over the place. She should do as much dressing as possible in her own berth and apply the finishing touches in the dressing room. By "finishing touches" we mean powder. We remember with great delight the woman in a train dressing room who slowly and systematically powdered herself a facial sitting in the dressing chair, before the only mirror, then waited and waited, and finally got off the train breakfastless.

A woman shouldn't sprinkle powder about; she should wipe out the wash bowl with her towel when she is finished and she should wait her turn, not crowding in to use the mirror before others who were there first.

No matter how inconspicuous she is she makes herself, few women travel alone without some man speaking to them or imagining that some man intends to. If a man speaks to a woman, she should answer politely. It is much more disarming to "freshen" than a snub, and if a man really wishes to be of service, as we think the majority of them do, there is no need of snubbing him. If, in the end, a man makes passing you some friendly act, accept it with thanks; there is no need for rigid unfriendliness. If you don't feel like conversation or company, there are agreeable ways of indicating that politely. In a pinch a book is a help much easier.

If you wish to converse with a woman on a journey, there is no reason why you shouldn't do so, provided the conversation remains impersonal and both understand that the friendship, if it may be called one, ends there.

Pay Your Own Bill.

Never allow a man to pay for you in a diner; if he is a gentleman he won't ask to. If you wish to talk with a man who shares the table with you that is your privilege, but you must pay your own check and give your own tip.

This rule, of course, is for women who have grown up and can use discretion in the choosing of men they allow to speak to them. Young girls should be chaperoned; if not, they are considered in pretty conventional rules of etiquette.

No woman should ever make the first move. If she does, the man to whom she makes them has the right to conclude that his overtures are welcomed. There are a few unsnubbable men, but when they are too annoying it is the woman's privilege to seek a little discreet protection from the porter or conductor, perhaps having her seat changed to another car. The woman who does this, however, should be extremely sure of her ground. Women who are always getting "insulted" are a type who cause much unnecessary and undeserved embarassment. In ninety-nine cases out of a hundred a self-respecting girl or woman makes the fact known speedily and naturally.

And now, we suppose, we'll hear cries of outrage from women who have been told and who believe that "one absolutely must not speak to strangers or allow them to speak to you." The answer to that is that such an arbitrary dictum, though sound, is for those who are naturally silly and who need to be told that black is black and white is white. Walking a chalk line is all very well, but the trite old fact that circumstances alter cases is still quite true.

At a Hotel.

A woman going to a hotel alone should write or wire first for reservations, requesting an answer, which she takes to the desk in the hotel and presents to the clerk. She is then given the register, or a card such as many hotels use now, and she signs her name, always with the prefix Miss or Mrs. An unmarried woman would sign herself "Miss Margaret Brown," while a married woman would use her title, "Mrs. John Brown."

She is then shown to her room by a bellboy, who will carry her bags, open the window and turn on the lights, if necessary. She tips him about 25 cents.

In hotel dining rooms a woman wears afternoon frocks and hats to dinner—never evening gowns when she is dining alone. She follows the captain into the room to the table he selects for her. Her tip to the waiter is the usual ten per cent of the check.

A woman may sit in the lobby for a short time, but it would be wise for her to read a book or at least to look engrossed in something, even though it were nothing more active than waiting. The practice of just sitting around isn't a good one.

However, there are few hotels or places in America, at least, where a woman alone may not go with utter safety and receive courtesy and respect if she commands it.

Answers to Etiquette Questions.

"Are servants in clubs given tips? If the proprietor of a beauty shop gives you special attention himself, is his tip larger than that given to an attendant? H. H."

In American clubs it is usually against the rule to tip servants. There is usually a fund or charge which takes care of this so that all share proportionately. A proprietor is never given or even offered a tip.

"What names do widows use on their visiting cards? How are cards used for sending messages? E. W."

A widow uses her husband's name on her cards. She is always Mrs. John Smith, never Mrs. Mary Smith. When a card is used with a message, perhaps in a gift, the Mr., Mrs., or Miss is crossed off with ink, so as to be less formal.

BRIDE-TO-BE

MISS FRANCES D. SCHMITZ.
[Lavecchia Photo.]

Mr. and Mrs. Engelbert Schmitz of 1410 Rosemont avenue announce the engagement of their daughter, Frances Dorothy, to Vernon Anderson, son of Mr. and Mrs. Joseph Anderson of 5731 Palmer street. Miss Schmitz and Mrs. Anderson are graduates of De Paul university.

MATERNITY APPAREL SHOP

Holiday Special!

FROCKS

$12.95

Solid Color Shantungs
Washable Flat Crepes
Georgettes... in light and dark shades.

10 smart styles made to retain the appearance of your normal figure — adjustable for wear during the maternity period — and after.

Shantung bolero frock. $12.95

Washable flat crepe. Short sleeves. $12.95

Other Frocks 13.95 to 95.00

62 pc. LAYETTE — Special — $12.50

LANE BRYANT, separate specialization, 2nd floor, East room
101 North Wabash Avenue

L. FISH FURNITURE CO. EST. 1858

at

FISH'S

Table and Chair
$5.00
CHARMING, strongly built phone set in rich walnut finish—regularly priced at $7.50! Has a drawer for books. A useful addition to the home!

Magazine Stand
$1.98
LARGE, walnut finish magazine stand with four roomy pockets for largest magazines. Has a convenient handle. Usual $3.95 value!

Stylish Comfort
$14.80
$1 Cash—50c Weekly
FOR only $14.80 you can own this beautiful jacquard covered chair with comfortable, button tufted seat!

Solid Walnut
$3.67
HAND carved out of solid walnut is this elegant end table—regularly worth double the price! Limit, one to a customer. No phone orders, please.

55 Pieces!
$8.85
FIFTY-FIVE piece set of fine quality dinnerware in a beautiful new pattern! At a price that permits every home to have new charm on the table!

Trade In Your Old Furniture for New!

LET your used, out-worn pieces help to pay for beautiful new furnishings! We will give you a generous allowance on any pieces you wish to dispose of, accepting it as part payment on anything you may select.

Phone Our Nearest Store for an Appraiser to Call at Your Home

AT Fish's you will find GOOD furniture—inexpensively priced! Whether you buy a single piece or an entire room outfit, you are sure to pay less, quality considered, than anywhere else in Chicago. Our 72 years' reputation for fair dealing is your guarantee of absolute satisfaction. Look over the many unusual bargains on this page—they are representative of the hundreds of others on our floors. Open a charge account at Fish's and save!

Goods Packed and Delivered Free Within 50 Miles of Chicago

Nite Table!
$5.00
WALNUT veneered top nite table with convenient drawer and shelf for bedside accessories! Strongly made and serviceable. Actual $9.50 value!

Bargain in a Beautiful New 7-Piece Suite
$5 Cash
ANEWLY arrived 7-piece dining suite that combines fine workmanship and beauty with extraordinary value! Richly figured walnut veneers and selected woods are used in its construction. The chair seats are smartly upholstered for comfort. Table, 5 side chairs and armchair, only $88
Attractive Buffet to Match, Special at $57.50

New Chifforobe
$17.95
$1 Cash—50c Weekly
COMBINATION wardrobe and chiffonier, in popular walnut finish. Has 5 strong roomy drawers and hat compartment behind mirror. Our usual $27.86 value!

Exquisite 3 Pc. Bedroom Suite—$225.00 Value!
$10 Cash
THERE is a world of new beauty and charm for your bedroom in this lovely new 3-piece suite, fashioned of perfectly matched walnut veneers with hi-lighted overlays and artistic carvings! Dustproof drawers with polished interiors and center guides for easy opening and closing. Reinforced construction. Bed and chest with your choice of the extra large dresser or fashionable Hollywood vanity. $225.00 value, for..... $167.50

Colonial Chest
$14.95
$1.00 Cash—50c Weekly
YOU'LL like the quaint simplicity and abundant drawer space of this large Colonial chest with 5 deep, roomy drawers! 33 inches wide, 17½ inches deep and 39 inches high. Rich walnut finish. $25.00 value!

Solid Walnut Hand Carved Table
$16.88
$1.00 Cash—50c Weekly
A VERY decorative occasional table, carved by hand out of SOLID WALNUT in a new, original design! What a charming piece it will make for your living room or hallway! $27.50 value!

Winthrop Desk
$29.75
$1.00 Cash—75c Weekly
FULL size, Governor Winthrop desk in beautiful mahogany veneers! Automatic desk supports! Mahogany drawer interiors. Serpentine front with beveled base and claw feet. Actual $60.00 value!

Everyone in Chicago Should Have an Account at Fish's

5-Pc. Breakfast Sets—$34.50 Values!
$1 Cash
WHAT a bargain! Dropleaf table and 4 comfortable chairs to match, expertly built of selected solid oak, beautifully finished and decorated. Absolutely heat and stainproof lacquer. A set of unusual quality and beauty. Specially priced at..... $19.95
$1.00 Cash—50c Weekly

Rugs

Sale! 9x12 Seamless Plush Axminster Rugs
AN extraordinary opportunity to obtain a beautiful new rug for your living room, bedroom or dining room—at an unusual saving! Deep pile, heavy Axminster rugs, closely woven in one piece for durability. Select from latest patterns and colorings for any interior. $50.00 values, each, $35.00
$1.00 Cash—75c Weekly

A Bed Outfit of Better Quality!
$1 Cash
IT is time to buy when you can get a regular $39.75 bed outfit for only $26.75! Walnut enameled graceline tubing bed with decorated panels and slender turned fillers. Complete with "Simmons" rustproof COIL SPRING and "Simmons" 100% cotton mattress. All sizes. $26.75
$1.00 Cash—50c Weekly

$5.00 Delivers the Universal Insulated All-Porcelain Range
$89.50
BEAUTIFUL green and ivory all-porcelain gas range that makes cooking and baking a pleasure by keeping the heat inside the oven instead of in the kitchen! Has new automatic top lighter, concealed manifold and large porcelain lined oven. Also heat indicator which at all times tells exact temperature of the oven. Even the top grates are porcelain enameled! A range so good that we unconditionally guarantee it!

New 1930 Model

2-Piece Suite in Imported Frieze and Rich Mohair
$118.50
$10 Cash
THERE is an air of solid comfort in this beautiful new living room suite, offered at a tremendous saving! Strictly custom-built and hand tailored in mothproof mohair of lustrous quality. Loose, reversible cushions in attractive frieze. Including a button-back lounging chair to match, for $118.50.

"Kroehler" Davenport Bed 2-Piece Suite in Mohair!
$139.75
$10 Cash
HERE you have all the comfort and beauty of a luxurious living room suite with the added advantage of an extra bedroom when you need it! The davenport opens into a full-size bed for two, with plenty of room for bedding when closed. Upholstered in lustrous, mothproof mohair, with reversible cushions in beautiful moquette.

Save $30.00 on This Lovely 3-Pc. Suite in Walnut Veneers and Bird's-Eye Maple
LATEST, up-to-the-minute style in a regular $124.50 bedroom suite, offered at a considerable saving! Three pieces—bed, chest and choice of dresser or Hollywood vanity, beautifully designed in rich walnut veneers with bird's-eye maple overlays. Dustproof drawers with center guides. Extra special, at..... $94.75
Only $5.00 Cash Delivers It to Your Home!

$22.85
$1.00 Cash—50c Weekly
DR. PRICE'S famous all-steel refrigerator in gleaming white DUCO enamel! Sanitary white enamel interior, perfectly insulated. Marvelous value!

Loop Store, 208-212 S. Wabash Ave.—Just South of Adams

1906-1908 S. Wabash Ave. Near 20th Street
1901-1911 S. State St. Near 20th Street
822-824 W. 63d St. N. E. Corner Green
3036-3038 Lincoln Ave. Between Southport and Barry
2656-2658 W. North Ave. N. E. Corner Washtenaw
654-656 W. North Ave. N. E. Corner Orchard

L. FISH FURNITURE CO. EST. 1858

All Our Stores Open Monday, Tuesday, Thursday and Saturday Nights

$17.85
"LLOYD" loom woven baby's stroller, strongly and beautifully made and richly upholstered. Rubber tired artillery type wheels. Windshield included!

Survey Shows Total of 278 Negro Churches

Olivet Baptist Members Number 9,700.

Two weeks ago pastors were requested to send their announcements for the classified church directory on postal cards instead of in letters. Several have responded. Beginning next Sunday the free classified columns will be closed except to those who have their announcements written on postal cards and in The Tribune office by Wednesday noon.

By the Rev. John Evans.

RECENT surveys of the Negro churches of Chicago disclose the fact that 278 congregations, representing 27 denominations, are at work in colored sections of the city. The surveys have been carried on under the direction of Prof. Robert Sutherland, University of Chicago divinity school.

The largest church of any Protestant denomination of Chicago—the Olivet Baptist church—is a colored congregation. Olivet church has 9,700 members on its rolls. At a meeting held last week of the inter-racial relations committee of the Chicago Church federation many interesting points bearing on colored church work were disclosed. The report of the survey was read by Samuel C. Kincheloe, associate director of the federation survey.

"Our survey of the Negro religious situation in Chicago, which has just been completed, reveals a wide variety of churches," Mr. Kincheloe reported. "Some of them are as fine and as beautiful buildings as can be found anywhere, while others are shabby and unfit. Out of the 278 congregations 100 use regular church buildings, while 178 met in abandoned storerooms, tents, old houses or apartments. The latter we designate as 'store front' churches.

"The variety among the colored churches is as wide as among white people. Every kind of church the white people have the colored people duplicate. There are aristocratic churches, formal churches, and emotional churches. In Negro Roman Catholic churches and Episcopal churches there is as much ritualism and order as in the white churches of the same faith.

"In the Negro Presbyterian and Congregational churches the services are dignified and devoid of extreme emotionalism. Sermons deal largely with ethical and present day problems. The great extremes of emotionalism are found in Methodist and Baptist churches. While some are orderly and forceful in their services, others go to great extremes of emotionalism. In many of the store front churches old time shouters turn loose with a vigor that keeps the neighborhood awake."

The survey paid particular attention to the value of the church to the Negro population, according to Prof. Sutherland. It clearly pointed out that the church is the most important institution in the life of the colored people. The congregations are beginning to look into such problems as unemployment, housing conditions, family troubles, lack of recreational facilities, high sickness and death rate, and promiscuous social relations.

Five clergymen will receive the honorary degree of doctor of divinity at a service on Wednesday evening, June 4, in the University of Chicago chapel, at which Dr. Albert W. Palmer will be inducted as the fourth president of the Chicago Theological seminary.

Those to be honored by the seminary are Charles F. Thwing, president of Western Reserve university; Vanghan Dabney of Dorchester, Mass.; Charles H. Beale of Milwaukee; Charles S. Laidman, associate director of the Chicago Congregational Missionary and Extension society, and Ozora S. Davis, former moderator of the National Council of Congregational Churches, who becomes president emeritus of the seminary with the induction of Dr. Palmer as president.

Miss R. Marie Preston, district secretary of the Presbyterian board of national missions in Chicago, is on a tour of the Holy Land in company with Dr. and Mrs. William H. Boddy, pastor of the First Presbyterian church.

St. Olaf's choir of sixty voices will sing at Orchestra hall Monday night, June 9. Proceeds of former tours have erected a music hall on the campus of Northfield college, Northfield, Minn. Concerts have been given with noteworthy success in American and European cities. The choir appears under the auspices of the Lutheran Brotherhood of the United Lutheran church, Oak Park.

Confirmation services will be held this morning at Sinai temple, 4600 South Park way. This was announced by Rabbi Louis L. Mann, spiritual leader of the congregation.

Next Thursday, May 29, is Ascension day. The day will be observed in Roman Catholic and Episcopal churches with special services. At Holy Name Catholic cathedral masses will be celebrated every hour between 5 a. m. and 9 p. m. A novena in honor of the Holy Ghost will open at the cathedral on the evening of Ascension day and will continue until Friday, June 6.

Camp Gray, the Presbyterian summer playground and recreational resort at Sangatuck, Mich., will open for the season on June 16. The first group of underprivileged mothers and children will be sent over for a two weeks' outing about July 1. These groups total for the season 500 to 700 persons.

The Hebrew Christian Alliance of America will hold its sixteenth annual national convention at the Belden Avenue Baptist church, June 9-14. Among the delegates will be a number of well known Jewish Christians from various sections of the United States and Canada. The Rev. Dr. John Timothy Stone, president of Presbyterian Theological seminary, will deliver the opening address of the convention.

News of the CHURCHES

THE REV. L. K. WILLIAMS, D. D

Olivet Baptist church, colored, of which the Rev. Dr. Williams is pastor, is said to be the largest congregation of any denomination in Chicago. Dr. Williams has been the pastor of the church for many years. A leading officer in the Chicago Church federation, when asked to point out the leader among the Negro population of the south side who has made the most conspicuous contribution to his race, immediately referred to Dr. Williams.

Sunday Evening Club Ends Its Season Tonight

Dr. Fosdick, Admiral Crosley on Program.

THE Chicago Sunday Evening club, Orchestra hall, will close its twenty-third season tonight with a Decoration day observance. The Rev. Dr. Harry Emerson Fosdick of New York and Admiral W. S. Crosley of the U. S. navy will deliver the principal addresses. Col. Robert Isham Randolph, president of the Chicago Association of Commerce; Dr. Grover C. Whimsett, state chaplain of the American Legion of Illinois, and the Rev. J. L. Albritton, chaplain, department of Illinois, Grand Army of the Republic, are others taking part.

The Great Lakes Navy band will give a patriotic concert from 7 to 7:30 p. m., and the Afro-American four, members of the Royal African Aboriginal Music and Art society, will sing plantation and folk songs, native African melodies, from 7:30 until 8, at which time the main meeting begins.

A patriotic program, consisting of numbers by Parker, Noble, and Hadley, sung by the Sunday Evening club chorus under the direction of Edgar Nelson, will characterize the main service. The program will be given on the Charles L. Hutchinson Foundation. Mr. Hutchinson was one of the first members of the board of trustees of the club, and a foundation is being created through which eight addresses each season may be given in his name. While the fun, set at $50,000, is not yet fully subscribed, it has been put into effect at this meeting.

St. John Presbyterian church, Harrison street and Hoyne avenue, ministering to the Italian community, will dedicate a new church with services closing today. Ceremonies of dedication began last Sunday and have continued during the week. The Rev. Pasquale Ricciardi De Carlo, pastor of the church, will receive a large class of new members this morning.

Association house, at 2150 West North avenue, one of the institutions under the supervision of the Presbyterian church extension board, is organizing a deaf and dumb Boy Scout troop, under the supervision of an Eagle Scout who is himself deaf and dumb. They have six members at present and expect to form a complete troop. This is the only group of this kind in the city.

The Presbyterian college of Christian education will conduct its second annual summer session from June 30 to Aug. 8. The new location of the college is at 815 Belden avenue. The Rev. Robert Lee Sawyer is president.

Members of the Bell Telephone company post and the North Shore post of the American Legion will attend the Memorial Sunday services of the Peoples church of Chicago, Lawrence avenue at Sheridan road, this morning.

"The Protestant Minister and the Religious Crisis" will be the subject of an address tomorrow morning by Prof. E. A. Steiner of Grinnell college, Ia., at the season's closing meeting of the Union ministers' group, Central Y. M. C. A.

A Memorial day service will be held tonight at Drexel Park Presbyterian church, 6359 South Marshfield avenue. The service has been arranged by South Park post, No. 1587, Veterans of Foreign Wars.

45 Strikes in Palestine.

GENEVA.—(AP)—The international labor office has announced that 45 strikes took place in Palestine last year, 17 being for increased wages, six for recognition of the General Federation of Jewish Workers and the others for scattering causes.

U. S. Students in Paris.

PARIS.—(AP)—Prof. Hugh A. Smith of the University of Wisconsin, 1929-'30 director of the American University union here, notes an increase among American medical students in Paris and ascribes it to limitation of registration in medical schools at home.

Sermons and Services in Chicago Churches

NOTICE.

Announcements for this column must reach THE TRIBUNE by Wednesday morning. Address Religious Editor, THE TRIBUNE, Chicago.

ADVENT CHRISTIAN.

Augusta Street, August-st. and Damen-av. The Rev. J. H. Crouse, 11 a. m.: "Jesus the Ascended Lord." 8 p. m.: "Naaman, the Syrian Captain."

Blessed Hope, Grenshaw-st. at Karlov-av. The Rev. A. E. Bloom. 11 a. m.: "The Christian's Attitude Toward the World." 7:30 p. m.: "The Road to Glory."

Crusader's Mission, 3631 N. Central-av. 7:45 p. m.: "Except Ye Become as Little Children." The Rev. C. L. Kirby.

BAPTIST.

Englewood Swedish, 59th-st. and Emerald-av. The Rev. F. C. Hamlin. 10:45 a. m.: [Swedish] "Christ's Ascension." 7:30 p. m.: [English] "A Book of Remembrance."

First, 935 E. 50th-st. The Rev. P. J. Stackhouse. 11 a. m.: "The Church and World Peace."

First Danish, Belden and Kildare-avs. The Rev. A. Hoiris. 10:45 a. m. [Danish] and 7:45 p. m.: "The Triple Rays."

Garfield Park, 4100 W. Jackson-blvd. The Rev. Mr. Fuller. 11 a. m.: "Finding the Deep Things of God." 7:45 p. m.: "What Mean Ye by These Stones?"

Hyde Park, 5600 Woodlawn-av. The Rev. B. W. Schoberb. 11 a. m.: "Things Worth Remembering." 8 p. m.: "One Test of a Man."

Logan Square, Lawndale and Belden-avs. The Rev. R. Van Meigs. 11 a. m.: "The United States of Europe and of the World." 8 p. m.: "The Blue, the Gray, and the Khaki."

North Shore, Berwyn-av., at Lakewood (5300 block, north). The Rev. H. W. Virgin. 11 a. m.: "The Letter to the Church at Smyrna." 7:45 p. m.: "Patriotism."

Temple, Humboldt-blvd. and Cortland-st. The Rev. H. G. Smith. 11 a. m.: "Memorial Day Services." 8 p. m.: "The Value of Life."

CHRISTIAN SCIENCE.

Subject in all churches: "Soul and Body."

First, 4017 Drexel-blvd. 10:45 a. m. and 7:45 p. m.

Second, Wrightwood and Pine Grove-avs. 10:45 a. m. and 7:45 p. m.

Third, Washington-blvd. and Leavitt-st. 10:45 a. m. and 7:45 p. m.

Fourth, Harvard-av. and W. Marquette-rd. 10:45 a. m. and 7:45 p. m.

Fifth, 4840 Dorchester-av. 10:45 a. m. and 7:45 p. m.

Sixth, 11321 Prairie-av. 10:45 a. m. and 7:45 p. m.

Seventh, 5318 Kenmore-av. 10:45 a. m. and 7:45 p. m.

Eighth, 4359 S. Michigan-av. 10:45 a. m. and 7:45 p. m.

Ninth, 6154 Woodlawn-av. 10:45 a. m. and 7:46 p. m.

Tenth, 5640 Blackstone-av. 10:45 a. m. and 7:45 p. m.

Eleventh, 2480 Logan-blvd. 10:45 a. m. and 7:45 p. m.

Twelfth, 635 Grace-st. 10:45 a. m. and 7:45 p. m.

Thirteenth, 10317 Longwood-dr. 10:30 a. m. and 7:45 p. m.

Fourteenth, Sunnyside-av. and Paulina-st. 10:45 a. m. and 7:45 p. m.

Fifteenth, 309 N. Central-av. 10:45 a. m. and 7:45 p. m.

Sixteenth, 7201 N. Ashland-av. 10:45 a. m. and 7:45 p. m.

Seventeenth, the Masonic Hall Temple, 32 W. Randolph-st. 10:45 a. m. and 7:45 p. m.

Eighteenth, 7262 Coles-av. 10:45 a. m. and 7:45 p. m.

Nineteenth, Myrtle Masonic temple, 4240 Irving Park-blvd. 10:45 a. m. and 7:45 p. m.

Twentieth, 2323 Devon-av. 10:45 a. m. and 7:45 p. m.

CHURCH OF CHRIST.

Central, 613 Capitol building, State and Randolph-sts. The Rev. V. M. Spivey. 10 and 11 a. m.

Cornell Avenue, Cornell-av. and 72d-st. The Rev. W. S. Long. 10 and 11 a. m. and 8 p. m.

CONGREGATIONAL.

Austin, Pine-av. and Ohio-st. The Rev. C. G. Clarke. 10:30 a. m.: "The Bloodless Battles of the Future." 8 p. m.: "Jesus Christ on the Side of Our Best Moments."

Bird Memorial, 9135 Brandon-av. The Rev. T. E. Lineweaver. 11 a. m.: "Our Memorial Day," the Rev. C. J. Auerbach. 7:30 p. m.: "Heroic Adventure." The Rev. T. M. Lineweaver.

First, Lake-st. and Kenilworth-av., Oak Park. The Rev. C. E. Beale. 10:45 a. m.: "America's Mission."

First, N. Fifth-av. and Erie-st., Maywood, Ill. 11 a. m.: "The Cure for the World's Ills." The Rev. J. J. Kolnos.

Hyde Park, 56th-st. and Dorchester-av. The Rev. O. S. Davis. 11 a. m.: "The Supreme Fact."

Immanuel, Berteau-av. and Troy-st. The Rev. C. A. Gould. 11 a. m. and 8 p. m.

New First, Ashland and Washington-blvds. The Rev. W. A. Morton. 11 a. m.: "God in Modern Terms." 7:45 p. m.: "Jezebel: The Wanton Use of Power."

Pilgrim, Lake-st. and Scoville-av., Oak Park, Ill. The Rev. E. B. Allen. 10:30 a. m.: "Three Flags and Their Symbolism."

Rogers Park, Morse and Ashland-avs. The Rev. A. Stockdale. 11 a. m.

South, 40th-st. and Drexel-blvd. The Rev. W. F. Slade. 10:45 a. m.: "God Has His Way." 7:45 p. m.: "There Is Power for You."

Trinity, 6232 Eberhart-av. The Rev. G. A. Riegler. 11 a. m.

Warren Avenue, Warren and Albany-avs. The Rev. E. W. Day. 11 a. m.: "The Roster of Remembrance."

Wellington Avenue, Wellington-av., near Broadway. The Rev. G. S. Mills. 11 a. m.: "The Terrible Meek."

DISCIPLES OF CHRIST.

Jackson Boulevard Christian, 2413 W. Jackson-blvd. 10:45 a. m.: "Resisting Unto Blood." 7:45 p. m.: "He Was Taken Up Out of Sight."

Morgan Park Christian, Prospect and Homewood-avs. The Rev. H. C. Boblett. 11 a. m.: "Salvation by Repentance." 7:45 p. m.

North Shore Christian, Magnolia-av. and Ainslie-st. The Rev. C. W. Longman. 11 a. m.: "Religion and Fellowship."

Ravenswood Christian, Greenview and Sunnyside-avs. The Rev. W. Price. 10:50 a. m.: "The Mother Church." 8 p. m.: "Jesus Christ, the Indispensable."

University, 5655 University-av. The Rev. E. S. Ames. 11 a. m.: "Middletown."

EPISCOPAL.

St. James' cathedral, Cass and Huron-sts. The Rt. Rev. S. M. Griswold. The Very Rev. Duncan H. Browne. 8 and 11 a. m.

Advent, 2900 Logan-blvd. The Rev. G. O. Moore. 6:30, 7:30, 9:45, and 11 a. m. 7:45 p. m.

All Saints, Wilson and Hermitage. The Rev. F. E. Bernard. 7:30 and 11 a. m. and 7:30 p. m.

Ascension, 1133 N. La Salle-st. The Rev. W. B. Stoskopf. Masses at 8, 9:15, and 11 a. m. Evensong and benediction at 7:30 p. m.

Atonement, 5749 Kenmore-av. The Rev. A. Newberry. 7:30 and 11 a. m. and 5 p. m.

Calvary, 3162 W. Monroe-st. The Rev. P. J. Tromp. Masses at 7:30, 9:30, and 11 a. m. Evensong and benediction at 5 p. m.

Cathedral Shelter, Washington-blvd. and Peoria-st. The Rev. D. E. Gibson. 7:30 and 11 a. m.

Christ, 6500 Woodlawn-av. The Rev. W. C. Bihler. 7:30 and 11 a. m. and 8 p. m.

Church of the Epiphany, Ashland-blvd. at Adams-st. 7:30, 9:45 and 11 a. m., and 5:30 p. m.

Church of the Good Samaritan, 1125 N. Humphrey-av. The Rev. M. B. Green. 7:30 9:30 and 11 a. m. "Be Ye Doers of the Word."

Church of Our Savior, 530 Fullerton-pkwy. The Rev. F. L. Gratiot. 8 and 11 a. m. and 5 p. m.

Church of the Redeemer, 56th-st. and Blackstone-av. The Rev. E. S. White. The Rev. W. W. Horstick. 7:30, 8, 9:30 and 11 a. m., and 7:30 p. m.

Grace, 1450 Indiana-av. The Rev. R. Holmes. 8 and 11 a. m. and 7:45 p. m.

Holy Innocents, 2631 N. Mont Clare-av. [near Grand and Harlem-avs.]. 10 a. m.

St. Alban's, Avondale and Neva-avs. 4:30 p. m.

St. Barnabas, 4241 W. Washington-blvd. The Rev. W. S. Pond. 7:30 and 11 a. m. and 4:30 p. m.

St. Bartholomew's, 6720 Stewart-av. The Rev. H. P. Brinker. 7:30, 9:30 and 11 a. m., and 7:30 p. m.

St. Christopher's, East-av. and Adams-st., Oak Park, Ill. The Rev. J. S. Cole. 7:30, 9:30, and 11 a. m.

St. Chrysostom's, 1424 Dearborn-pkwy. The Rev. S. E. Keeler. The Rev. J. C. Evans. 8 and 11 a. m. and 4 p. m.

St. Elizabeth's, 62d-st. and St. Louis-av. The Rev. E. V. Griswold. 7:30 and 11 a. m.

St. George's, 847 E. 76th-st. The Rev. C. B. Williams. 8, 9:30 and 11 a. m., and 7:30 p. m.

St. Margaret's, 73d-st. and Coles-av. The Rev. H. J. Spencer. 7:30, 9:30, and 11 a. m.

St. Mark's, 4427 Drexel-blvd. The Rev. W. D. McLean. 8, 9:30, and 11 a. m.

St. Mathew's, Marquette-rd. and Hermitage-av. The Rev. E. V. Griswold. 9 and 9:30 a. m.

St. Michael and All Angels, 34th-st. and Euclid-av., Berwyn. The Rev. H. S. Rubel. 7:30, 11 a. m., and 5 and 8 p. m.

St. Paul's, 50th-st. and Dorchester-av. The Rev. G. H. Thomas. The Rev. O. G. Jackson. 8, 9:30, and 11 a. m.

St. Peter's, Belmont-av. at Broadway. The Rev. H. L. Bowen. 7:30, 9:30, and 11 a. m.; 5 p. m.

St. Simon's church, 1151 Leland-av. The Rev. W. T. Travis. 7:30, 9:30, and 11 a. m.

Trinity, Michigan-av. and 26th-st. The Rev. J. R. Pickells. 8, 9:30, and 11 a. m.

EVANGELICAL.

Edison Park. The Rev. J. J. Braum. 9:30 and 10:45 a. m. "The Power of Jesus' Name in Prayer."

First English, 3062 Palmer-sq. The Rev. L. W. Goebel. 10:45 a. m.

Gethsemane, Belle Plaine, and Monticello-avs. The Rev. W. Kochheim. 10:30 a. m.: "God Answers."

Immanuel Evangelical, 70th-st. and Michigan-av. The Rev. H. J. Schick. 10 a. m., English; 11 a. m., German.

Salem, 6829 S. Emerald-av. The Rev. J. A. George. 10:30 a. m.: The Rev. T. Lehman of Elmhurst, Ill.

St. John's, 2448 Moffatt-st. The Rev. B. H. Leesman. 10 a. m., English; 11 a. m., German.

St. John's, Wesley-av. and Crain-st., Evanston. The Rev. A. J. Munsterman. 10:15 a. m.: "Peter, the Pentecost Preacher."

St. Paul's, Orchard, Kemper, Fullerton-av. The Rev. Pister, the Rev. G. L. Schergen. 10 a. m. [German] and 11 a. m. [English].

JEWISH.

Chicago Sinai congregation, 4600 South Park way. Rabbi L. L. Mann. 10 a. m.

Emmanuel Congregation, 701 Buckingham-pl. Rabbi F. A. Levy. 10 a. m.

LIBERAL CATHOLIC.

St. Albans, 104 E. 51st-st. The Rev. A. F. Hancastle. 11 a. m.

St. Francis', 509 S. Wabash-av. The Rev. O. N. Collar. 10:45 a. m.

St. Raphael's, 1105 Lawrence-av. The Rev. J. B. Sterne. 11 a. m.

LUTHERAN.

Ascension, Lincoln-st. and Cornelia-av. The Rev. E. O. Wannagat. 11 a. m.

Bethany, Thorndale and Magnolia-avs. The Rev. K. G. Schlerg. 10:45 a. m.

Bethel Evangelical, N. Keeler and West End-av. The Rev. O. C. Kaltschuk. 10 a. m., English; 11 a. m., German.

Bethel, 2101 Humboldt-blvd. The Rev. S. Tollefson. 10:15 a. m.

Christ, Harvard-st., and East-av., Oak Park. The Rev. E. T. Lams. 11 a. m.: "Herod and John the Baptist."

Danish Trinity, Francisco-av. and Cortez-st. 11 a. m. [English]: "A Promising Search." The Rev. E. Nielsen. 11 a. m. [Danish]. The Rev. A. W. Andersen.

Ebenezer Evangelical, S. Harding-av. and W. 13th-st. The Rev. W. Gahl. 10 a. m.; English; 11 a. m., German.

Edison Park, Avondale and Oliphant-avs. The Rev. B. A. Harrisville. 10:45 a. m.: "That the World May Know." 8 p. m.: Concert.

Gethsemane, 45th-pl. and Princeton-av. The Rev. F. G. Miesaler. 10 a. m., German.

Good Shepherd, W. 62d-st. and S. Keeler-av. The Rev. P. W. Czamanske. 10:45 a. m.

Grace English, Belden-av. and Geneva-terr. The Rev. E. P. Scharf. 11 a. m.: "The Gift of the Spirit."

Grace English, Parker and Laramie-avs. The Rev. A. Jarus. 10:45 a. m.

Grace, Augusta and Bellefonte-avs. The Rev. O. A. Geiseman. 9:30 and 11 a. m.: "The Spirit of God and His Means and Methods of Operation."

Hope Epiphany English, Monticello-av. and Iowa-st. The Rev. C. R. Kegley. 10:45 a. m.: "Prayer in Christ's Name Only." 8 p. m.: "A Confession on Salvation Through Faith."

Hope Evangelical, 6400 S. Washtenaw-av. The Rev. J. A. Leimer. 10:45 a. m. and 7:45 p. m.

Messiah, Waller-av. and Iowa-st. The Rev. T. L. Rydbeck. 10 a. m. and 8 p. m.: "The Man of Christian Assurance."

Messiah, Seminary-av. and School-st. The Rev. J. H. Olson. 10:45 a. m., 4:30 and 7:45 p. m.

Mount Calvery Evangelical, Mozart and Ardmore-sts. The Rev. C. L. Rutz. 11 a. m.

Nazareth, Union-av. at 113th-st. The Rev. O. Brenne. 10:45 a. m. and 7:30 p. m.

Pilgrim Evangelical, Cuyler-av. and N. Lincoln-st. The Rev. H. C. Steinhoff. 8:30 and 11 a. m.

St. John's, 305 Circle-av., Forest Park. The Rev. M. Wagner. 9 and 10:15 a. m. and 7:45 p. m.

St. John's English, 1200 S. 5th-av., Maywood, Ill. The Rev. M. E. Boulton. 11 a. m.: "Prayer and Work."

St. John the Divine, 10241 S. Western-av. The Rev. R. L. Sommer. 10:45 a. m.

St. Luke's Evangelical, Belmont and Greenview-avs. The Rev. C. J. Hoffman, the Rev. A. R. Kreizmann. 9:30 and 11 a. m.

St. Luke's English Evangelical, Francisco and Schubert-avs. The Rev. E. F. Valbracht. 10:30 a. m.

St. Mark's English Evangelical, Glenlake-av. and Rockwell-st. The Rev. K. A. Hurst. 9:45 a. m. and 11 a. m.

St. Phillip's Evangelical, Bryn Mawr and Campbell-avs. The Rev. E. C. Kuehnert. 9:45 a. m. [German] and 11 a. m. [English].

St. Stephen's Evangelical, Peoria and 65th-sts. The Rev. Oscar Fedder. 9:30 a. m. [German] and 11 a. m. [English].

St. Timothy's Evangelical, Kildare and Dickens-avs. The Rev. O. G. Fjeldstad. 10:30 a. m.

Trinity, 31st-st. and Lowe-av. The Rev. A. H. Both. 9:30 a. m. [German], 10:45 a. m. [English].

Trinity, 83d-st. and S. Hermitage-av. The Rev. A. H. C. Both. 9:30 a. m. [German] and 10:45 a. m. [English], and 7:30 p. m. [German-English].

United, Ridgeland and Greenfield-avs., Oak Park. The Rev. M. Anderson. 10:45 a. m.: The Rev. William Eckert.

Westwood Evangelical, N. 78th-av. and George-st., Elmwood Park, Ill. The Rev. F. L. Schreckenberk. 11 a. m.

Wicker Park, Hoyne-av. and Le Moyne-st. The Rev. O. Ingvoldstad. 11 a. m.: "Pentecost and Personality."

Windsor Park Evangelical, Saginaw-av. and 76th-st. The Rev. A. H. Kaub. 10:45 a. m.

Woodlawn Immanuel, Kenwood-av. and 64th-st. The Rev. C. E. Paulus. 11 a. m. and 8 p. m.

METHODIST EPISCOPAL.

Broadway, Broadway at Buckingham-pl. The Rev. J. Pierce Newell. 11 a. m.: "In Loving Memory." 7:30 p. m.: "The Synthetic Century."

Elmhurst, Elmhurst, Ill. The Rev. C. J. Dickey. 11 a. m.: "The Message of Memorial Day."

Euclid Avenue, Washington-blvd. at Euclid-av., Oak Park. The Rev. C. R. Goff. 11 a. m.: The Rev. H. C. Northcutt of First Methodist church, Champaign, Ill.

Fernwood, Wallace and 103d-sts. The Rev. G. D. Cleworth. 10:45 a. m.: "The Soul of America."

First, Clark and Washington-sts. The Rev. J. Thompson. 10:45 a. m.: "Facts About Russia." The Rev. R. J. Wade. 8 p. m.: "Why Flowers on Graves?" The Rev. J. Thompson.

First, Oak Park. The Rev. C. L. Hubbard. 10:30 a. m.: The Rev. F. S. McBride, general secretary of Anti-Saloon league. 7:15 p. m.: "Insufficient Salvation."

Grace, La Salle and Locust-sts. The Rev. J. Thomas. 11 a. m.: "Creative Living."

Halsted Street Institutional, Halsted and 20th-sts. The Rev. R. Stephenson. 7:30 p. m.: "Beside the Bonnie Brier Bush." The Rev. A. S. Moore.

Hyde Park, 54th-st. and Blackstone-av. The Rev. R. J. Smith. 11 a. m.: "Of Whom the World Was Not Worthy." 7:45 p. m.: The Rev. De W. C. Baldwin.

Lamon Avenue, Lamon-av. and Ferdinand-st. The Rev. J. J. Hitchens. 10:45 a. m.: ["Resolved that 'Dead Men Tell No Tales' Is a Lie"] and 8 p. m.

Mayfair, Wilson, and Kilpatrick-avs. The Rev. W. F. Osborn. 10:45 a. m.: "Up Into the Upper Room." 8 p. m.: "The Suffering Servant of God."

Ravenswood, N. Hermitage and Sunnyside-avs. The Rev. Mr. Pennowell. 10:45 a. m. President F. C. Eiselen. 7:15 p. m.: "Courage."

Sheridan Road, Sunnyside and Hazel-avs. The Rev. B. M. Will. 11 a. m.: "Makers of the Flag."

St. James', 46th-st. and Ellis-av. The Rev. W. S. Williams. 8:30 and 11 a. m.: "Father and Son." A. J. Elliott, National Student Secretary Y. M. C. A.

St. John's, Jeffery-av. and 74th-st. The Rev. M. Williams. 8:30 and 11 a. m.: The Rev. F. W. Barnum preaching at both services.

West Ridge Community, Lunt-av. and Ellwood-st. The Rev. C. W. Israel. 10:45 a. m.: "Father and Son." A. J. Elliott, National Student Secretary Y. M. C. A.

Woodlawn, 64th-st. and Woodlawn-av. The Rev. G. S. Cox. Morning: "Pentecost and Evangelism." Evening: "Pentecost and Modern Moods."

PRESBYTERIAN.

Austin, Waller-av. and Fulton-st. The Rev. W. H. Nugent. 11 a. m.: "Put Up the Sword."

Bethany, Humboldt-blvd. and Cortland-st. The Rev. W. J. Ohan. 11 a. m.: "What Meanest These Stones?" 7:45 p. m.: "Not Far and Yet Lost."

Brookline, 73d-st. and Maryland-av. The Rev. G. M. Rauch. 9:30 and 11 a. m., 3, 7, and 8 p. m.

Drexel Park, 6359 S. Marshfield-av. The Rev. C. C. Fox. 11 a. m. and 7:45 p. m.

First, 6400 Kimbark-av. The Rev. W. H. Boddy. 11 a. m.: "The Vision of God." the Rev. R. Evans. 7:45 p. m.

Fourth, 880 N. Michigan-av. The Rev. J. T. Stone. 11 a. m. and 8 p. m.: The Rev. H. B. Anderson preaching. 4 p. m.: The Rev. Wm. S. Meyer preaching.

Fullerton Avenue, Fullerton-pkwy. and Geneva-terr. The Rev. C. T. Baille. 11 a. m.: "Altars of Memory." 8 p. m.: "The Great Temptation."

Glen Ellyn, Hawthorne school, Glen Ellyn, Ill. The Rev. G. C. Whimsett. 10:30 a. m.: "A Memorial of Peace."

Granville Avenue, Granville and Greenview-avs. The Rev. F. J. Martin. 11 a. m.: "Lest We Forget." 8 p. m.: "The Apostle's Ministry."

Irving Park, N. Keeler and Belle Plaine-avs. The Rev. R. H. Brown. 11 a. m.: "The Unforgettable Dead."

Lake View, Addison-av. at Broadway. The Rev. L. G. Whitcomb. 11 a. m.: "Pentecost, Bridges the Gap."

Normal Park, Yale-av. at 71st-st. The Rev. C. L. Le Duc. 11 a. m.

Olivet institute, 1441 Cleveland-av. The Rev. N. B. Barr. 10:45 a. m.: "What Enables Us to Sacrifice Ourselves in Service to God?" the Rev. N. B. Barr. 7:45 p. m.: "What Does My Faith Contribute to World-Wide Human Unity?"—conducted by the Fellowship of Faiths.

Portage Park, Windsor and Menard-avs. The Rev. B. H. Kell. 11 a. m.: "Christian Patriotism."

Ravenswood, 4300 N. Hermitage-av. The Rev. M. S. Weber. 9:45 and 11 a. m. ["Setting Our Tears to Music"] and 6 and 7 p. m.

Rogers Park, Greenleaf and Greenview-avs. The Rev. A. A. Smith. 11 a. m.: "The Comfort of Peace."

Roseland, 11200 State-st. The Rev. W. B. Townsend. 10:45 a. m.: "The Comforter." 7:45 p. m.: "Pentecost and Personal Evangelism."

Seminary, Belden-av. and Halsted-st. The Rev. A. H. Barr. 11 a. m.: "Making Crooked Streets Straight." 8 p. m.: "Ye Believe in God."

Third, Ashland-blvd. and Ogden-av. The Rev. A. R. Hickman. 10:30 a. m. and 7:45 p. m.

Warren Park, 61st-ct. and 52d-av., Cicero, Ill. The Rev. S. S. Pratt. 11 a. m.: "Living Memorials." 8 p. m. [Czech]: The Rev. C. Chval.

REFORMED.

First, 1000 Elgin-av., Forest Park, Ill. The Rev. F. Kalbfleisch. 11 a. m.

First Hungarian, 654 E. 92d-st. The Rev. E. Born. 11 a. m.

Grace, 2658 W. Jackson-blvd. The Rev. E. Fledderjohn. 11 a. m.: "Pentecost Ahead." the Rev. C. W. Hamblin.

Reformed, 1421 S. 18th-av., Maywood, Ill. The Rev. A. J. Michael. 11 a. m.

REFORMED EPISCOPAL.

Bishop Cheney Memorial, Yale-av. and 70th-st. The Rev. E. J. S. Somme. 10:30 a. m.

St. Andrew's, Prospect-av. and 99th-st. The Rev. E. L. Somme. 7:15, 9:30, and 11 a. m.

ROMAN CATHOLIC.

Holy Name cathedral, State and Superior-sts. Masses at 5, 6, 7, 8, 9, and 10 a. m. Solemn high mass at 11 a. m.

Holy Family, 1100 W. Roosevelt-rd. Masses at 6, 7, 8, 9, 10 a. m. High mass at 11 a. m.

Old St. John's, 18th and Clark-sts. Masses at 6:30, 8, 9:30, and 11. High mass at 12 noon.

Old St. Stephen's, Ohio and Sangamon-sts. Masses at 7:45 and 9 a. m. High mass at 10 a. m. and 12 noon.

St. Dominic's, Sedgwick and Locust-sts. Masses 7, 8:30 and 10 a. m. and 12 noon.

SWEDENBORGIAN.

Sharon, 5220 Wayne-av. The Rev. W. L. Gladish. 11 a. m.: "Living Waters from Jerusalem."

UNITARIAN.

All Souls' Liberal, Blackstone-av. and 66th-pl. The Rev. F. Merrifield. 11 a. m.: The Rev. R. H. Brazr.

First, Woodlawn-av. and 57th-st. The Rev. V. O. Vogt, 11 a. m.: "The Thought of God."

Third, 5521 W. Lake-st. The Rev. W. E. Cole. 11 a. m.: "The Life and Religion of Gandhi."

UNIVERSALIST.

Church of the Redeemer, 2024 Washington-blvd. The Rev. L. B. Fisher. 11 a. m.: "Walt Whitman and Memorial Day."

St. Paul's on the Midway, 60th-st. Dorchester-av. The Rev. L. W. Brigham. 11 a. m.

MISCELLANEOUS.

Bethany Union, 103d and Wood-sts. The Rev. C. McGee. 10:45 a. m.

Bryn Mawr Community, 7000 Jeffery-av. The Rev. M. R. Boynton. 11 a. m.: "A Sermon for Citizens."

Central church, Orchestra hall. The Rev. F. E. Shannon. 11 a. m.

Chatham Union, 8112 Cottage Grove-av. The Rev. J. John. 10:45 a. m.: "Memorial Day." 7:45 p. m.: "The First Pilgrim Fathers' Progress—the New Start."

Christian Science Parent, 140 S. Dearborn-st. 11 a. m.: "Science and Religion."

Christadelphians, Capitol building, Room 811. 10:45 a. m.: The Rev. A. Pooley.

Divine Science, 141 Straus building. The Rev. Alice R. Ritchie. 11 a. m.: "The Changeless Truth."

Howard Community, Howard-st. and Sheridan-rd. The Rev. C. J. Morgan. 11 a. m.: "Unwritten Biographies."

Karma and Reincarnation Legion, 634, 410 S. Michigan-av. 7 p. m.

Kenwood Interdenominational, Greenwood-av. at 46th-st. The Rev. A. L. Wilson. 11 a. m.: "The Purpose of Pentecost."

Liberable Christianity, 431 S. Wabash-av. Ida Mingle. 3:30 p. m.: "Body of Christ."

People's Church of Chicago, Lawrence-av. at Sheridan-rd. The Rev. Preston Bradley. 10:45 a. m.: "If the Unknown Soldier Could Speak."

People's Liberal, 65th-st. and Stewart-av. The Rev. R. A. White. Morning: "The Ship of Truth."

South Side Community, 74th-st. and Yates-av. The Rev. D. McKeith Jr. 9:45 and 11 a. m. and 7:30 p. m.

Japan Uses Shinto Rites to Deify Ito

SEOUL, Korea.—(AP)—Deification according to the Shinto rites is to be accorded Prince Ito, considered the framer of the Japanese constitution. He was assassinated at Harbin by a Korean Nationalist in 1909.

Count Kodama, civil administrator of Korea, is collecting funds for a temple to be built here, the scene of the stateman's last labors. It will be dedicated to worship of Ito's spirit and will cost $200,000.

Deaf Hear Again Through New Aid

Earpiece No Bigger Than Dime Wins Enthusiastic Following Ten-Day Free Trial Offer

After twenty-five years devoted exclusively to the manufacture of scientific hearing-aids, the Dictograph Products Co., Inc., Dept. 508M, 180 North Michigan Blvd., Chicago, Ill., has just perfected a new model Acousticon that represents the greatest advance yet made in the re-creation of hearing for the deaf. This latest Acousticon is featured by a tiny earpiece no bigger than a dime. Through this device, sounds are clearly and distinctly transmitted to subnormal ears, with wonderful benefit to hearing and health alike. The makers offer an absolutely free trial for 10 days to any person who may be interested, and a letter will bring one of these remarkable aids to your home for a thorough and convincing test. Send them your name and address today!

Salle Foch Is Spring Surprise

By May Birkhead.
(Chicago Tribune Press Service.)

PARIS.—(Special.)—For the members who have not entered the portals of the Union Interallie for months, and especially for the Americans and other foreigners who are now arriving in great numbers for the spring season, this club is providing a surprise.

By throwing a whole series of rooms on the Saint Honore side into a large rectangle, and then doubling the height of the huge reception room, an entertainment room has been created and named in honor of the great soldier who was one of the founders of the club. It is called Salle Foch, and is superbly decorated in gold with a huge tapestry covering one wall. It is equipped with a movable stage and orch

MANDEL MONTH

Come Early! Many Are One or Two-of-a-Kind Pieces!

Tomorrow! Sensational Savings in Fine Living Room Furniture!

New Karpen Floor Samples

New Furniture Direct from the Furniture Show!

Use the Mandel Co-Operative Plan of

DEFERRED PAYMENTS

When you purchase Karpen furniture, this time-payment plan will meet budget needs. Or, use the convenient DEFERRED PAYMENT plan on all purchases of $50, or more, in ANY Home Furnishings department.

1/2 PRICE!

And Groups from Two Other Noted Manufacturers

WHAT IS THIS FURNITURE? Fall model floor samples of the Furniture Show, just held May 5 to 10, at the Karpen show rooms and the Furniture Mart.

OVER 400 PIECES, love seats, sofas, lounging chairs, occasional chairs, 2-piece groups, one-or-two-of-a-kind.

MODERN FURNITURE is included! Every piece has been passed by national stylists . . . wonderful values!

Mandel's—Tenth Floor.

Love Seat, all hair filled. With mahogany legs, covered with fine damask or tapestry. $59.50

Lounging Chair, with reclining back, Hair filled. $59.50

Wing Chair, with mahogany frame. Hair filled. $59.50

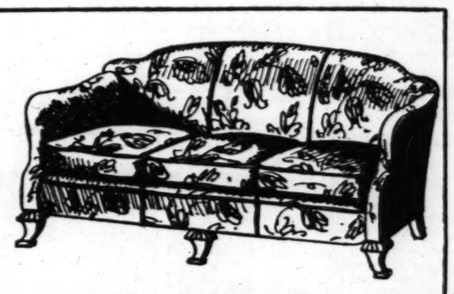

Sofa, all hair filled. Covered with damask or tapestry; in designs for every room. $69.50

Occasional chair of all mahogany. Turned frame. $15.75

Arm Chair, all mahogany. With tufted seat. $19.75

Sun-Room group, maple finished. A group for the porch. $85.00

All mahogany chair. Gracefully designed legs. $27.50

All mahogany chair. For occasional corner use. $35.00

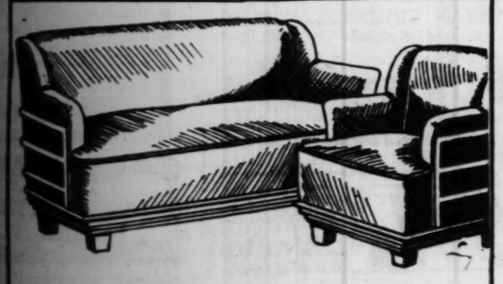

Modern Davenport, Chair, hair-filled, covered with fine quality mohair. $275

Chippendale Sofa has mahogany frame. Interesting crewel covers. Hair filled. $235

2-Piece Group covered with tapestry or mohair. In a choice of many patterns. $85.00

CLEARANCE! . . . EVERY NEED FOR THE HOME!

Nationally Famous Radios . . 25% to 40% Off

Of the Already Reduced Prices!

Names you'll instantly recognize . . . quality you know about . . . prices are startlingly low!

Mandel's Radios—Second Floor—Wabash.

Marquisette Curtains, Pr. $1.85

Heavy marquisette curtains in cream or ecru, with lace trimming at front edge and base. $1.85 pair.

Odd Lot of Ruffled Curtains, per pair, 95c

72x108 Inch India Prints, $2

Use them for bed spreads, throws, or draperies. They're an exceptional value at only $2.

Chintz Patterned Spreads, $2.65

Flower sprig patterns, for single or double beds. In colors that you'll enjoy for summer. $2.65.

Matching Draperies, Only $1.75

Including two draperies, valance and matching tiebacks of chintz. The reduction to $1.75 is great!

Mandel's Curtains—Eighth Floor—State.

Venice Lace Scarfs

Lovely Seville Pattern, only 1/2 price *Including Many Sizes*

Oval and Oblong		Round	
6x14 in.	50c	6 in.	25c
10x14 in.	85c	12 in.	65c
12x18 in.	$1.25	24 in.	$2
18x36 in. Scarfs	$4	18x54 in. Scarfs	$5
18x45 in. Scarfs	$4.50	18x63 in. Scarfs	$5

Thirsty Cannon Towels, 20% Off

Reversible style, at special sale prices from 58c to $1

Linen Breakfast Sets, $3 *Linen Huck Towels, 28c*

Mandel's Linens—Second Floor—State.

Wilton Rugs, 25% Off!

Size 8 ft. 3 in. x 11 ft. 6 in.	$75.00	Size 9 feet x 15 feet, only	$92.00
Small size, 6 ft. x 9 ft., just	$78.00	Size 11 ft. 3 in. x 15 feet, at	$120

1/3 to 1/2 Off Floor Coverings!

Fibre Mattings reduced to, yd., 75c, $1, $2

Carpet and Linoleum Remnants, 50c - $17.50

Broadloom Carpet Rugs, each, $7.50 - $125

Mandel's—Eighth Floor—Wabash.

China, Glassware, Housewares

Topaz Stemware. Goblets, sherbets, tumblers. Each, 30c

95-Pc. China Set. Floral decorated American porcelain. Set, $18.50

Dinnerware. Odds and ends, priced from 10c to $1.00

Colored Cereal Sets. 15 pieces, in bright colors. $2.00

15 Piece Cereal Set. holds all cooking materials. $1.00

Nappie Sets. Useful and low priced. 6 bowl set, 50c

Seventh Floor—Masonic.

Bridge and Junior Lamps Reduced 1/2 price —discontinued floor samples, at

Pottery Bases, $2 *Boudoir Sticks, $2*

Mandel's—Seventh Floor.

MANDEL MONTH

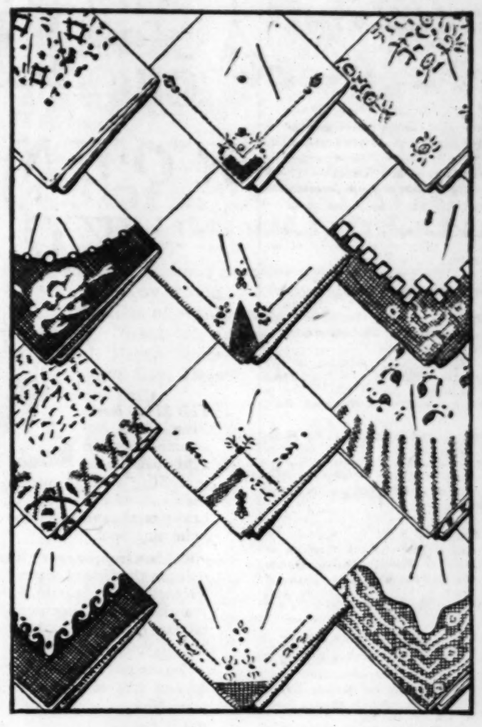

To Wave—or to Weep In! Printed and Embroidered

Handkerchiefs of Irish Linen—Specially Priced

For Women **15c**

Irish linen prints! Two tone prints! French linen hand blocked prints—all with hand rolled hems. Also hand embroidered 4-corner appliques. You'll want dozens to carry, to wave or weep in at Mandel Month price!

25c

For Women — white Irish linen with rows of dainty spoking. **For Men**—white Irish linens with woven cords and rolled hems.

35c

For Men—Irish linens with colored woven cords. Fine count white linen with woven cords. All have hand rolled hems. Special! 35c.

All-linen 'kerchiefs with hand embroidered initial, hand whipped hems. Others with woven cords and hand rolled edges. 6 for $1

Mandel's Handkerchiefs—First Floor—State.

Whether You Choose a Golf Shoe Or a Linen Pump or BOTH—

Be on Your Toes to the Fashion of Sports Shoes

$10.50

There's a golf oxford sketched (we've many more) and a linen pump. Others include white kid, woven sandals, at this low price! **Perforated Pumps,** leather heel models, embroidered linens (may be tinted), pr. $12.50.

Mandel's Shoes—Fifth Floor—State.

MANDEL'S 75TH YEAR

Women the World Over

WOMEN form a major portion of the farmers of some foreign countries.

An average of 1,000 girls in France are marrying husbands in other countries.

Women in Konia, Turkey, are now engaged in peddling milk from door to door.

Women are denied jury service in Massachusetts by the state legislature.

In Norway a law requires every girl to know how to cook before she marries.

England has twelve women mayors, five serving their second term of office, and one for a third.

Three women have been the recipients of the Nobel prize in literature, but only one woman, Baroness von Suttner, has received the peace award.

Miss May M. Carty, member of the New Jersey assembly, is the first woman legislative floor leader. She is the minority leader in the assembly.

A hospital in the outskirts of Woosung, China, is run almost entirely by Chinese women doctors, who received their training either in the well equipped medical schools in China or abroad.

For the first time in history, a woman has played the great organ of Notre Dame in Paris, France. Renée Nizan, 16, manipulated the keys of five manuals with their 110 stops, and brought music from the organ's 6,000 pipes.

After selling $250,000 worth of property as a member of a Milwaukee real estate firm, Miss Kathryn Watson, 23, has opened her own office. She is one of the few women realty dealers in the United States.

Nine-tenths of married women seeking employment do so either because their husbands do not earn enough to support their families or they are divorced or separated, according to a survey made in Denver, Colo., by the labor department's women's bureau.

Enterprising women of England are now turning their attention and interest to detective work. They enjoy the work and Scotland Yard officials state that they are excellent detectives, especially in the matter of creating disguises.

Having in the last two summers visited thirteen European countries to make the acquaintance of fellow business and professional women, representatives of the National Federation of Business and Professional Women's Clubs will extend their activities this year to Russia, Finland and Poland.

Mrs. Norman F. Wilson, mother of eight children in Ottawa, has the distinction of being Canada's first woman senator. For years she has been active politically. She is honorary president of the National Federation of Liberal Women of Canada, an organization which she had been instrumental in bringing into being.

Dr. Louise Stanley, chief of the bureau of home economics of the department of agriculture, has followed the lead of a number of women prominent in Washington, D. C., who have become mothers by adoption, and has taken a little girl to raise.

Despite all the handicaps in the form of tradition and prejudice which confront them, there are today 6,000,000 more women gainfully employed in Germany than there were 20 years ago, while the increase in the number of men employed has been only 4,000,000.

Mrs. Ellen L. Eastman, the new chairman of membership of the National Federation of Business and Professional Women's clubs, was the first woman to pass certified public accountancy examinations in New England. She began her career as an office helper at $7 a week, studying accountancy in the evening.

RESORTS AND TRAVEL
Ocean Travel.

The Ideal Gateway to and from Europe

Spain

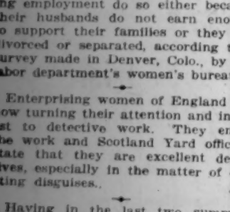

Delightful in Summer

SAILINGS
Alfonso XIII May 30
Manuel Calvo June 6
Manuel Arana June 19
Cristobal Colon, June 28
Antonio Lopez, July 3

Spain in Summer! The season of gorgeous floral displays, of music and dancing and gaiety. Book now on one of the luxurious new Spanish Royal Mail Liners. Superior cabins and suites, service, and cuisine. Rates are most moderate.

For booklet C consult any travel agency or
Spanish Royal Mail Line
175 N. Michigan Avenue, Chicago, Ill.

Begin Your European Tour in
SWEDEN
The Land of Sunlit Nights
Where travelers are considered guests.
New York direct to Gothenburg
The Gateway to
Sweden—Norway
Denmark—Continent
Sailings in the new de luxe three-class motor liners

Gripsholm	May 30 June 27
Kungsholm	Aug. 9, Sept. 6 / June 7, July 5 / Aug. 16, Sept. 13

and the Popular Cabin Liner
Drottningholm June 21 July 18
SWEDISH AMERICAN LINE or general local agents
181 N. Michigan Ave., Chicago

RESORTS AND TRAVEL
Ocean Travel.

HOME TOWN TO HOME TOWN

$1110

ROUND THE WORLD

This $1110 buys: First Class Accommodations on a President Liner, including a large outside stateroom with *real beds*, delicious meals, and an outdoor swimming pool.

Rail fare from any main line point in the United States to Victoria, B.C., Seattle, San Francisco or Los Angeles, and rail fare from New York City back to your starting point.

You can make this trip in 85 days or take as long as *two years*. No rigid schedule drives you at goose step through the places where you want to linger. Stopover where you like, when you like. Continue your journey on another President Liner as you would on another train. The world is yours. See it! Visit the far off lands you've read about and always longed to see.

INFORMATION SAILINGS

Fortnightly sailings—via the Short Route—from Seattle and Victoria, B.C., for Japan, China, Manila and Round the World.

Every week a President Liner sails from Los Angeles and San Francisco—via the Sunshine Belt—for Honolulu, Japan, China, Manila and thence every two weeks Round the World.

Fortnightly sailings from Boston, New York via Havana, Panama to California, and Round the World.

COMPLETE INFORMATION FROM ANY STEAMSHIP OR TOURIST AGENT

AMERICAN MAIL LINE AND DOLLAR STEAMSHIP LINES

UNION TRUST ARCADE . . . CLEVELAND
DIME BANK BUILDING . DETROIT 110 SOUTH DEARBORN ST. . CHICAGO

ADDRESS DEPT. O-2. NEAREST OFFICE: I am interested in a trip Round the World [ ] to the Orient [ ] to California via the Panama Canal [ ] Please have a representative call [ ] Send me descriptive literature [ ] (Check one)

Name_____

Address_____

WHERE INDIA & AFRICA MEET

The Great 1931 African Cruise includes Durban where the Indian Ocean washes miles of sandy beach . . . fantastic rickshaw boys prance through her streets . . . up and up and up march the slopes to one of nature's maddest escapades, the Valley of a Thousand Hills.

◆ ◆ ◆

Durban is one of the 21 ports of call in this great trip that combines three cruises in one under ideal climatic conditions. A South American, African and Mediterranean cruise is made in one stretch of only 88 days. Included are Rio de Janeiro, Buenos Aires, Capetown, Mozambique, Zanzibar, Naples, etc. The splendid first class transatlantic liner Transylvania, 23,500 tons (disp.), sails from N.Y. Jan. 17 returning to N.Y. April 24, 1931. $1450 up.

Send for Booklet to your local Agent or
CUNARD ANCHOR LINES
346 No. Michigan Ave., Chicago
AND
AMERICAN EXPRESS CO.
70 E. Randolph St., Chicago

Fares drop in July to EUROPE

Sail after July 6 for decided saving in First Class fares—after July 16 for Cabin and Tourist Third Cabin savings. Secure choice space now on express *Empresses*, 6-day Cabin Duchesses, and popular "Mont" fleet—all sailing the short St. Lawrence Seaway. Your local agent, or

E. A. Kenney, Steamship General Agent, 71 E. Jackson Blvd., Telephone Wabash 1904, Chicago, Ill. For Freight apply to J. G. Wellhofen, Foreign Freight Agent, Board of Trade Bldg., Chicago.

CanadianPacific
WORLD'S GREATEST TRAVEL SYSTEM
Carry Canadian Pacific Express Travellers Cheques—Good the World Over

PARIS LONDON CHICAGO TO CHICAGO $375
Special Sailing July 3 "Homeric" (Tourist) Return SS "Pennland" (one class) incl. Washington, New York—3 days
All expenses, Rail, Pullman, Hotels, Sightseeing. Extensions optional. Write, Phone or Call Now! Universal Tours, Tribune Tower, Sup. 8194

Europe, $395
Six Countries, Passion Play. Use of Car Conducted. All Expenses
ALLEN TOURS, Inc.
Michigan Ave. Central 6741

ITALY-FRANCE-SPAIN
SAVOIA and VULCANIA
COSULICH LINE 180 W. Washington St.

Subscribe for The Tribune

RESORTS AND TRAVEL
Ocean Travel.

CRUISES

Mediterranean
Including Nice for the Carnival

Raymond-Whitcomb's fifteenth Mediterranean Cruise, sailing Jan. 31, 1931 on the S. S. "Carinthia"—20,000 tons—newest of the great Cunarders—covering the Mediterranean with unusual thoroughness.

The Riviera, including the Carnival at Nice, Italy, Malta, Jugo-Slavia, Greece, Turkey, Rhodes, Palestine, Egypt, Corsica, etc.—59 days to Southampton. Return to America included.

Round the World
on the largest and fastest ship

Sailing Jan. 21, 1931 on the "Columbus" (32,000 tons-North German Lloyd), including Penang, Malacca, Siam, Macassar, etc., and opportunities to visit Angkor Wat and Bali. 107 days—the superior speed of the "Columbus" enabling us to offer a world cruise weeks shorter than all others without cutting the number of visits or the sightseeing ashore. $2000 up, with a third of the accommodations at $3000 and under.

North Cape-Russia Cruise — June 24

STEAMSHIP TICKETS
Raymond-Whitcomb will secure your steamship tickets on any line to Europe or elsewhere at no extra charge — and make advance travel arrangements for your entire trip.

Escorted Europe Tours

Raymond-Whitcomb

Alaska-Yellowstone
National Parks — Hawaii

On Raymond-Whitcomb Land Cruises — recreation cars, accommodations of all types, from rooms with real beds and private baths to sections — the same accommodations throughout without change. Fifteen departures from June 22 to August 7.

Individual Travel Arrangements

For an individual trip in America we will make all your arrangements in advance, help with your plans, etc., just as for a trip abroad.

Send for our Illustrated GUIDES TO TRAVEL, *or for our Cruise or* LAND CRUISE *booklets.*

Raymond-Whitcomb
176 North Michigan Avenue — CHICAGO — Tel. State 8615

COOL, GAY BEACHES!

for your summer vacation . . . first in Southern California . . . and then in . . .

HAWAII

COOLNESS from the mountains meets coolness from the sea—and makes Southern California delightful for summer vacationing. And you can top it off supremely with a marvelous ocean trip over the popular southern route directly into the spring-like beauty and charm of Hawaii.

Make this a vacation of South Sea romance and rare travel adventure! Swim and ride the surfboats at world-famous Waikiki! Where water sports are a thrilling art! Go sightseeing through Honolulu's quaint oriental section . . . up to the brink of a yawning crater . . . and out among native temples and sanctuaries! And over all see the crowning glory of Hawaii—her myriads of gorgeous flowers!

Ask your ticket agent to route you to Hawaii via Los Angeles. The balanced service of the LASSCO fleet, headed by the companion cruisers de luxe, "City of Los Angeles" and "City of Honolulu," assures you a convenient sailing date and the finest of accommodations.

All-Inclusive Cost Tours . . . from $285 . . . Los Angeles back to Los Angeles, according to liner and accommodations selected, includes Hawaii's chief points of interest, with a memorable inter-island trip to Hilo and a thrilling tour through Volcano-land. Secure full details and book passage at your nearest travel bureau, or . . .

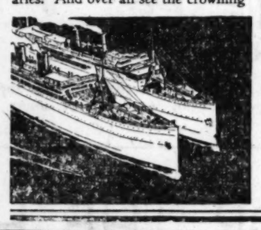

55-13

LASSCO
LOS ANGELES STEAMSHIP CO
140 So. Dearborn . . Chicago
Room 1418 Tel. Randolph 4428

Conquest of Romance

SOUTH AMERICA

Luxuriously southward toward the rich color of Barbados, Trinidad, Pernambuco, Rio de Janeiro, Santos, Montevideo and Buenos Aires . . . a voyage of rest and pleasure. Oil-burning ships, every convenience.

Sailings:
VOLTAIRE *June 5*
VANDYCK *July 10*
VOLTAIRE *Aug. 7*

VACATION TOUR to SOUTH AMERICA, leaving New York by S. S. VANDYCK, July 10th, returning Sept. 2, 1930, $650 up. Write for folder.

SUMMER TOURS TO BARBADOS AND TRINIDAD, inclusive rate, $230 up.

INDEPENDENT TOURS ROUND SOUTH AMERICA

LAMPORT & HOLT LINE
180 No. Michigan Ave., Chicago. Tel.: Randolph 6840. Or your Local Agent

Clark's Famous Cruises
EUROPE CRUISE June 28 s.s. "LANCASTRIA"
CUNARD LINE, 52 days, $600 to $1250
Madeira, Morocco, Spain, Algiers, Italy, Riviera, Sweden, Norway, Edinburgh, Holland, Belgium, Paris, (London, Rhine, Oberammergau Passion Play)—select clientele; the most and best for your money.
MEDITERRANEAN CRUISE, Jan. 31—$600 up
Hotels, drives, fees, etc. included
C. A. Baker, Suite 204-5, 140 South Dearborn St. Frank C. Clark, Times Building, New York City.

HOLLAND-AMERICA LINE
Travel by a Famous Service
TO ENGLAND—FRANCE
HOLLAND—GERMANY
AND ALL PARTS OF EUROPE Via
Plymouth, Boulogne, S-Mer., Rotterdam
Rotterdam May 31
Volendam June 7 New Amsterdam June 14
10 N. Dearborn St., Chicago, or Local Agts.

Advertise in The Tribune

RESORTS AND TRAVEL
Ocean Travel.

Steamship tickets for any ship—any line

Europe

WEST INDIES
AFRICA - ASIA
SOUTH AMERICA
. . . at regular tariff rates

Your first thought must be your steamship ticket and your ship. Now is the time to make reservations or to book hotel accommodations, and if you desire, reserve a private motor car. No shopping from place to place and no delays. Deck plans, tickets, full information for every ship and every line at American Express offices. Service by telephone or at your own house or office.

Trained travel men will help you plan your trip and make all arrangements in advance for you. Their aid will be impartial and in your interest.

Oberammergau Passion Play

This is Oberammergau year in Europe and the American Express are Official Agents. You can weave the Passion Play into your plans for visiting Great Britain, France, Switzerland, Italy, either independently, if you prefer, or as a member of an economical and wisely planned tour with competent escort.

A visit to an American Express office, a telephone call, or a note will save you shopping and may furnish for you a friend in court to help you secure what you wish. Interesting and informative literature will be sent upon your request.

American Express
Travel Department
70 East Randolph Street—Harrison 9700
Marshall Field Travel Bureau
Hyde Park-Kenwood Natl. Bank, 53d St. and Lake Park Ave., Chicago, Ill.
457 East Water Street, Milwaukee, Wis.
American Express Travelers Cheques Always Protect Your Funds

Without obligation call and discuss your trip with one of our experienced staff.

GO AS YOU PLEASE

but be prepared with full information and reservations secured by our INVISIBLE COURIER SYSTEM.

EUROPE and the Passion Play, British Isles, The Continent, Scandinavian Countries
STEAMSHIP TICKETS secured without service charge for any ship. Most desirable reservations.

THE WEST California, National Park, Canadian Rockies, Alaska
HOTELS desirable accommodations reserved at de Luxe or good comfortable moderate priced hotels.

RAILROAD TICKETS with necessary sleeping car reservations furnished. Best routes, trains, etc.

MOTORS by hour, day, week. Finest new cars or lower rate cars for more moderate types. Experienced, reliable drivers.

SHORT VACATION TRIPS—Three to thirty days. Thousand Islands—St. Lawrence River and Rapids—Saguenay—Niagara Falls—Canada—Great Lakes—Grand Canyon—National Parks—Nova Scotia—White Mountains—Adirondacks—Bermuda—Havana—Panama Canal—West Indies—Mexico, etc.

MEDITERRANEAN CRUISE
January 27, 1931 Cunard *S.S. Scythia*
Call, Write or Phone

FRANK TOURIST CO.
Established 1875
175 North Michigan Avenue, Chicago
Phone: Franklin 3741

JAPAN DIRECT FROM SEATTLE

Swift, non-stop run, 12 days, direct from Seattle and Victoria to Yokohama. Fortnightly sailings. Perfect Japanese service. American cuisine, gaiety and beauty. Cabin $195-$230 up. Tourist Cabin, $125 up. Also frequent and regular sailings to China, Philippines, via Honolulu, from San Francisco and Los Angeles. 148 ships serving the world.

NIPPON YUSEN KAISHA
New York: 10 Bridge St., 545 Fifth Ave.—Chicago: 40 No. Dearborn St. Other offices in Seattle, San Francisco and Los Angeles. Or your local steamship or railroad agent.

Going to **CALIFORNIA** *by steamer*

$250 ONE WAY First Class

ONCE in your lifetime you will want to see the Panama Canal, South America, Central America and Mexico. See them ALL in one trip; take the *Panama Mail* Route of Romance to California. You can go by steamer and return by rail for $350.

Next sailings from New York: June 7, 21, and July 5, and every other Saturday thereafter.

Send for Booklet "Spanish Americas"

PANAMA MAIL *Steamship Co.*
140 So. Dearborn St., Chicago, or local agents.

THE NEW TREND IN TRAVEL via the Scenic Route to

NORWAY-SWEDEN
DENMARK-GERMANY

One Class Cabin $140, up one way
Tourist Third Cabin $198, up Round Trip

Famous Service and Cuisine
Four Cabin and Tourist Third Cabin Liners
Liberal stop-over privileges
For information apply local agents or

SCANDINAVIAN AMERICAN LINE
156 No. La Salle Street, Chicago

RESORTS AND TRAVEL
Ocean Travel.

Transatlantic Luxury on Two Liners to **BERMUDA**

ALL-EXPENSE TOURS
8 Days $105 up
9 Days, $111 up
12 Days, $129 up 15 Days, $147 up
16 Days, 153 up 18 Days, 165 up
Including first class accommodations and meals on ship and at hotel. Also series of interesting sight-seeing tours, etc.

This year the "Veendam," chartered from the Holland-America Line, joins the motorship "Bermuda" for the popular vacation trips to Bermuda.

Whichever ship you take, "Furness" service insures a glorious time on sea in true Transatlantic style. The all-expense rate includes first-class accommodations on either vessel as well as hotel maintenance, interesting carriage drives, steamboat excursions and admission to all the principal points of interest.

Bermuda is at the height of its beauty in summer. All activities are in full swing. Far out at sea, it is breeze-swept on all sides and the average summer temperature is only 77°.

Sailings every Wednesday on the S. S. "Veendam" and every Saturday on M.S. "Bermuda," commencing June 28.

IMPORTANT TO NOTE: "Veendam" and "Bermuda" sail from Manhattan Pier 95 (west 55th St.) and go direct to dock at Hamilton (Bermuda thus avoiding inconvenience of five mile transfer from anchorage.

Write for literature regarding Summer all-expense tours, including Washington, New York and Bermuda. Rate $190.45 and up, leaving every Sunday beginning June 29th. This includes transportation from Chicago to Bermuda and return to Chicago, also all sight-seeing trips and hotel accommodations.

FURNESS
Bermuda Line
307 No. Michigan Ave., Chicago
34 Whitehall St. (where Broadway Begins)
565 Fifth Ave., New York or any Authorized Agent

GOLDEN DAYS IN THE CARIBBEAN

Golden days of rest and recreation in the romantic Caribbean. Cuba, Panama Canal Zone, Guatemala, Honduras . . . four color reels of Caribbean pageantry.

Golden days with the Great White Fleet, famous for its excellent food, its outside staterooms, its courteous and efficient service.

Honduras, 9-day cruise . . . . $100 up
Guatemala, 10-day tour . . . . $125 up
Panama Canal, 16-day cruise . $200 up
All Expenses Included

Three sailings weekly from New Orleans. Get booklets and information from your Steamship—Tourist—Railroad Agent, or

H. F. STRONG
General Western Passenger Agent
UNITED FRUIT CO.
Steamship Service
203 South Dearborn Street
Chicago, Ill.

CARIBBEAN *via* **GREAT WHITE FLEET**

SOUTH AMERICA

Cool, spacious liners with all outside staterooms to HAVANA, PANAMA, PERU and CHILE.

S. S. EBRO
June 14
S. S. ESSEQUIBO
July 12
18-Day tours to HAVANA and PANAMA, including Hotels and Sightseeing Ashore, $300 up.
180 NO. MICHIGAN AVE. CHICAGO, Tel.: Randolph 6840 OR YOUR LOCAL AGENTS

PACIFIC LINE

ITALY SPAIN RIVIERA

BY THE LUXURIOUS LINERS
CONTE GRANDE
CONTE BIANCAMANO
Gibraltar—Naples—Villefranche—Genoa
June 14 June 28 July 19 August 9
SECOND CLASS FOR TOURISTS
Tourist-class cabins accommodate one out of first class accommodations may travel exclusively in regular or intermediate second class, which offer the utmost in comfort, coupled with unexcelled service.
LLOYD SABAUDO LINE, 348 No. Dearborn St., Chicago, or Local Authorized Agents

Subscribe for The Tribune

RESORTS AND TRAVEL
Ocean Travel.

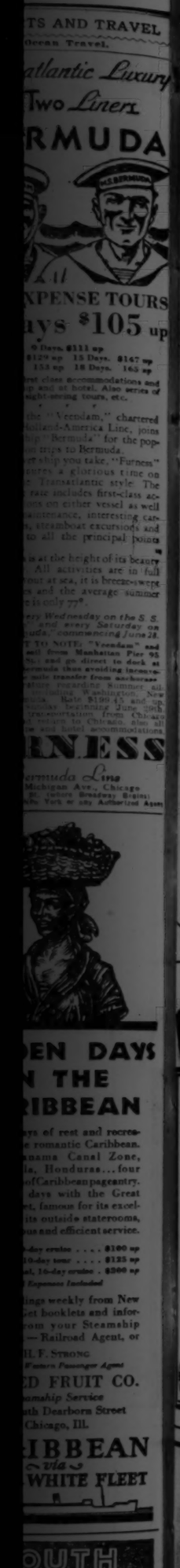

RESORTS AND TRAVEL
Ocean Travel.

COOK'S

THE WORLD'S FOREMOST TRAVEL SERVICE

A successful summer vacation is a joy for the whole year; ensure the success of yours—let Cook's plan it for you—the benefit of 89 years of experience—absolute dependability are yours for the asking.

EUROPE
OBERAMMERGAU PASSION PLAY
MEDITERRANEAN CRUISE TOURS
NATIONAL PARKS
PACIFIC COAST
ALASKA
HAWAII
BERMUDA
WEST INDIES
HAVANA
SAGUENAY
NOVA SCOTIA

We arrange individual independent tours anywhere—tours that align themselves with your own desires, your needs, your convenience and your budget.

We offer further the widest range of Group-Tours, geared to meet the demands of luxury or economy. Strictly limited as to number of guests, these tours in their many combinations cover every part of Europe—the usual and the unusual—the well-known and the lesser-known.

Amongst these itineraries are five Special Mediterranean Cruise Tours sailing from New York between June 18th and July 3d—varying in route, duration, rates. A wonderful panoramic picture of the Mediterranean—Egypt—the Holy Land—Constantinople—Greece—Italy—with Switzerland, Austria, Germany (Oberammergau), France, England.

Private or group automobile travel—special air Cruises—general air transportation. Cook's Travellers' Cheques—200 offices in Europe alone.

Steamship Tickets by all lines

MEDITERRANEAN CRUISE SUPREME on the HOMERIC

the largest steamer cruising. 67 Days—14,000 miles. Sailing January 24. Full information on request.

AROUND THE WORLD CRUISES
JOINTLY WITH THE CUNARD LINE
FRANCONIA — EASTWARD; SAMARIA — WESTWARD

THOS. COOK & SON
350 North Michigan Ave., At the Bridge, Chicago
Telephone: State 1289

EUROPE

Express service—comfortable, luxurious

To France and England		To Ireland, England and Scotland	
OLYMPIC	May 30, June 20	BALTIC	May 31, June 28
MAJESTIC (World's largest ship)	June 6, June 27	CEDRIC	June 7, July 5
HOMERIC	June 13, July 3	ADRIATIC	June 14, July 19
		ARABIC	June 21, Aug. 9

SPECIAL SAILING
Lamport & Holt steamer
VAUBAN . . . June 18
Cherb'rg, South'pton, Liverpool

New M. V. BRITANNIC
Largest Cabin liner in the world.
First sailings July 12 and Aug. 16.

To England, France and Belgium	
BELGENLAND, May 31, June 28	
PENNLAND	June 6, July 3
LAPLAND	June 13, July 11
WESTERNLAND, June 20, July 18	

The only First Class service direct to London via Cherbourg

To England and France	
MINNEWASKA, June 7, July 5	
MINNETONKA, June 21, July 19	
MINNEKAHDA, May 31, June 28	

WHITE STAR SUMMER CRUISES FROM ENGLAND
to the Atlantic and Balearic Islands—(18 days)—S.S. Adriatic, Aug. 1
to Scandinavia—(16 days)—S.S. Calgaric, Aug. 2
—(12 days)—S.S. Calgaric, Aug. 20

WHITE STAR LINE
RED STAR LINE · ATLANTIC TRANSPORT LINE
INTERNATIONAL MERCANTILE MARINE COMPANY
For information apply J. D. Roth, W.T.M., E. R. Larson, W.P.T.M., 180 No. Michigan Ave., Chicago, Tel. Randolph 6840, or any authorized steamship agent.

VICHY (France)

The Most Famous Health Resort

Internationally known for its cure from its natural beneficial sources, beautiful surroundings, Casino, Theatre, Tennis, Golf, Race Course.

Details for special arrangement of a 21 days' sojourn including treatment at the Baths, Hotel and entrance to the Casino, may be had:

From all Agents in the United States of the Cie. Generale Transatlantique (French Line).

DE LUXE PASSENGER SERVICE

NEW standards in speed cut two to five days from the sailing time to the main ports in Panama, Colombia, Ecuador, Peru and Chile.

Next Sailings

SANTA ELISA	May 28	SANTA CLARA	June 4
SANTA INEZ	June 11	SANTA MARIA	June 25

For further information address

GRACE LINE
140 S. Dearborn St., Chicago. Phone State 0092

RESORTS AND TRAVEL
TOURS.

Come to us for a BIGGER and BETTER Vacation

Have everything planned for you in advance, as you would like it, and at a minimum expense. No worries. All details attended to by an experienced escort, whose business it is to give you a joyful and carefree vacation.

We Serve
15 National Parks
and more of the WEST
than any other railroad
including

Yellowstone, Zion, Bryce, Grand Canyon, Rocky Mountain, Rainier, Yosemite National Parks California, Colorado, Utah, Alaska, Pacific Northwest

Thousands who have taken our tours in the past have discovered that we offer "bigger and better" vacations at exceedingly low fares. It's pleasant to know that the first cost is the only cost. You, too, can take advantage of our 30 years of experience planning pleasure-tours.

ALL-EXPENSE TOURS
as low as $151.50 from Chicago

DEPARTMENT OF TOURS
Chicago & NorthWestern
Union Pacific

MAIL TODAY

SEND COMPLETE INFORMATION
Mr. J. L. BURGAR, Manager, DEPARTMENT OF TOURS—
Chicago & NorthWestern-Union Pacific
148 South Clark Street, Chicago—Phone Dearborn 2121

I am interested in tour to .....
Name .....
Address .....
City ..... State A129

Ocean Travel.

Shore Excursions Carefully Planned

. . . for the fullest enjoyment of every point of interest on this splendidly serviced, 71-day . . .

CRUISE AROUND SOUTH AMERICA

SAILING from Los Angeles Oct. 8, and covering 17,402 miles, this cruise reveals to you the thrilling background of Latin American history, the charm of her great modern cities and her innumerable scenic beauties. At the ideal season . . . springtime across the Equator.

Throughout the cruise you enjoy luxurious accommodations on a magnificently appointed liner, "City of Los Angeles" 22,500 ton flagship of LASSCO'S Los Angeles-Hawaii fleet. All staterooms are outside, FRESH running water, hot and cold in all of them, and over 70% with private or connecting bath.

Steamers from New York and New Orleans connect with Cruise ship at Balboa October 17.

Callao and Lima, "City of the Kings"... picturesque Valparaiso and Santiago... through the Straits of Magellan to Punta Arenas, southernmost city of the continent...Buenos Aires, "Paris of the Americas"...charming Montevideo...Santos, the coffee center...Rio de Janeiro, the magnificent...Port of Spain...Caracas...the Canal Zone...San Salvador...Mazatlan... nearly 40 ports, cities and points of special interest.

Tour cost from $1050 to $4500 includes comprehensive program of shore excursions under management of an accompanying AMERICAN EXPRESS cruise staff. For full particulars apply any office of the AMERICAN EXPRESS, any authorized agent, or . . .

55-25

LASSCO
LOS ANGELES STEAMSHIP CO.
140 So. Dearborn, Room 1418
Tel. Randolph 4428

HERE, for the first time is variety in Western travel: a wide selection of escorted and individual tours that will take you to the places YOU want to see and visit. Go with Cosmopolitan westward bound thru Paradise—the Canadian Rockies, then choose any one of Cosmopolitan's 40 wonderful routes for your return. Nothing so all-inclusive as Cosmopolitan's western schedule for 1930 has ever been offered before.

YELLOWSTONE
via Denver, Colorado Springs, Pike's Peak, Royal Gorge, Salt Lake City, with 6 days in Yellowstone Park, returning via Cody Road.

COLORADO
Denver, Colorado Springs, Pike's Peak, Garden of Gods, Seven Falls, South Cheyenne Canyon, Cave of the Winds, two week's trip with a week in Estes Park, $135.

YELLOWSTONE
Gallatin Gateway—Dude Ranch
Combination trip using newest Gateway to America's Greatest National Park, allowing 3 to 6 days in the park and 2 to 10 thrilling days on a Dude Ranch in Gallatin Canyon. A special 9-day trip thru Yellowstone in private auto, $135.

14 ROUTES EAST
Here is a choice of Eastern Tours so comprehensive that everything of possible interest has been included. One of these tours is sure to take in just the portion of the Chicago-Quebec-Washington triangle that you wish to see. From 1 to 3 weeks.

COSMOPOLITAN'S Western and Eastern Tours are chock-full of delightful surprises at every turn, and many extras at no additional cost. In fact, Cosmopolitan Tours cost no more, and often less, than the ordinary kind. Write or call for literature.

COSMOPOLITAN TRAVEL SERVICE
53 W. Jackson Blvd., Phone Har. 8330, Chicago

Saguenay River Cruise . . . $140
Eastern Canada, Boston, New York, Washington, $180; Western and Niagara Falls, Buffalo, $55; Bermuda, $75. VACATION CLUB, Inc., 333 N. Mich. Av. Cent. 8741

Ocean Travel.

SCENIC CROSSING to EUROPE . . . . . James Boring's Annual MIDNIGHT SUN CRUISE

SAILS June 28 to Iceland, North Cape, Norway's Fjords, Denmark, Visby, Sweden, Danzig, and Scotland—also to ports most convenient for continuation travel in Russia, Germany, France, England, etc. S.S. Calgaric specially chartered from the White Star Line. Rates, first class $550 up, cover all necessary expenses, including shore trips and stopover return ticket. Membership limited.

PASSION PLAY EUROPEAN TOURS
Sailings weekly; rates $500 up, all expenses.

JAMES BORING'S TRAVEL SERVICE, INC.
53 W. Jackson Boulevard, CHICAGO
730 Fifth Ave., NEW YORK

June 7, June 21, July 8, July 26
Debark at Genoa, the short way to Oberammergau

PASSENGERS' PRIVILEGE
Passengers wishing to tour Spain may break their trip at Gibraltar and reembark from that port within three months on any ship of the three Italian Lines at no additional expense.

Steamer De Luxe Connecting Line to Egypt, Palestine, Constantinople and Athens

For illustrated booklets, and information apply to . . . Italian Line, Italian Government Railways, Italian Shipping Corp., 332 N. Michigan Ave., Chicago, or local agents

N.G.I.

ADVERTISE IN THE TRIBUNE

RESORTS AND TRAVEL
TOURS.

HOUSE PARTY TOURS
WEST

By Special Train, Steamer and Motor

Here's the way to enjoy an ideal vacation . . . something doing every minute . . . places to go . . . things to see . . . congenial, jolly company . . . care-free . . . delightful! Travel Guild couriers make all your travel arrangements, secure reservations, manage your baggage. You just go along and enjoy yourself—with "nothing to do but look".

Pacific Northwest
Canadian Rockies
Two Weeks—All Expenses. $259.30
From Chicago

By special train every Sunday, beginning June 22, on the Milwaukee Road and Canadian Pacific. Enjoy the Dells of Wisconsin, Indian Ceremonials on Sioux Reservation, motoring to Mount Rainier, Tacoma, motoring on Columbia River Highway, Portland, Longview, Seattle, steamer cruise to Victoria and Vancouver, British Columbia, motoring through Canadian Rockies—Yoho Valley, Lake Louise and Banff. Tour prices include all necessary expenses: rail fare and Pullman, five nights in de luxe hotels, all meals, motor and steamer trips, sightseeing.

Ask for Booklet "DW"

WHERE DO YOU WANT TO GO?
Yellowstone Park—Pacific Northwest—Mount Rainier—Canadian Rockies—Alaska—Hawaii—Salt Lake—Colorado—California—Yosemite—Grand Canyon—Indian Detour—

Europe Ask for Booklet "E"

It's not too late to make plans. Desirable steamship space available from Montreal, Quebec or New York. Ask for booklet describing hundreds of House Party Tours by motor, priced from $395 to $1007, all expenses.

The TRAVEL GUILD, Inc.
180 NORTH MICHIGAN, CHICAGO
Phone Franklin 4080
Hotel Pfister, Milwaukee
521 Fifth Avenue, New York City
Offices and Agencies Throughout Europe and the Orient

NORTHERN PACIFIC
YELLOWSTONE PARK LINE

Ranches
$59.35
Vacation-Time Rate

Album of pictures and information free on request to Northern Pacific Railway, Dept. B, 73 E. Jackson Blvd., Chicago, Ill., Phone Wabash 1271

For Western Travelers

NORTH COAST LIMITEDS

Newest of Transcontinental Trains

MASSACHUSETTS.

The Mayflower PLYMOUTH
On the Ocean at Manomet Point
In Pilgrim-Land, the Birthplace of our Nation
Golf course on Hotel grounds.
Private beach and swimming pool

Mayflower Hotel HYANNIS

HOTEL PILGRIM
ON THE SEASHORE
PLYMOUTH MASS.
OPENING JUNE 19TH
CHARLES F. McNEIL, Res. Mgr.
COMPLETELY MODERNIZED
BUNGALOWS BY WEEK OR MONTH
Write for Booklet G
Under Same Management
Hotel Commander, Hotel Continental Cambridge, Mass.
Tower Hotel, Falmouth Hts., Mass.
MORAN HOTELS, Inc.
GEO. S. MORAN, Man. Dir.

CAMPS.

free camp scholarships
for Leading Summer Camps

Parents who act quickly will receive partial scholarships worth $50 to $100. These are given to encourage early enrollments. Can be applied on Girls' Camps or Boys' Camps. 24th year. *For details apply:—*

American Schools' Association
1204 at 17 N. State. Phone Cen. 6647

CAMP OTISIA Lake Winnisut East Otis Massachusetts
in the famous Berkshire Hills. Furnished summer camps with fireplaces. Rented by the month or season. For information, address W. A. COOK, 22 Pearl St., Westfield, Massachusetts

MINNESOTA.

You'll Thoroughly Enjoy
Minnesota's Finest Summer Resort
New PINE BEACH HOTEL
On Gull Lake—Brainerd
Sporty . . . IS HOLE GOLF COURSE
EVERY OUTDOOR SPORT
Our Booklet Tells You All
ROBERTS RESORT HOTEL CO. Brainerd, Minn.

TOURS.

YELLOWSTONE PARK $150
Jasper Park, $138; Yellowstone-Colorado, $298; Glacier, Yellowstone, Colorado, $275; Canadian Rockies, California, $275; Alaska Extension, $145. VACATION CLUB, INC. 333 N. Michigan Av., Central 8741.

RESORTS AND TRAVEL
TOURS.

Cruise for a full Week $79.50

MEALS AND BERTH INCLUDED

A Glorious Vacation on 4 Great Lakes and Georgian Bay

SEE new sights . . . meet interesting people . . . enjoy a complete change. Cruise over 2,000 miles of scenic waterways . . . Visit fascinating, historical places, including Mackinac Island, Parry Sound (Canada), the Islands of Georgian Bay, Detroit, Cleveland, Buffalo and Niagara Falls.

The Great Oil-Burning White Liners

North American and South American

appointed like ocean steamers. Every comfort and luxury . . . all rooms have outside windows or portholes. Roomy, comfortable beds . . . appetizing meals. Broad promenade deck, Grand Salon . . . Entertainments, dancing and deck games. Privacy or gayety as you prefer . . . and a social hostess to introduce you.

Sailings from Chicago every Tuesday and Saturday from June 28th to August 26th, inclusive

For BLUE BOOK ON THE BLUE LAKES *apply at any R. R. Ticket Office or Tourist Agency or write*

W. H. BLACK, Traffic Manager
Chicago, Duluth & Georgian Bay Transit Company
110 West Adams St. Chicago, Ill.
Phone Ran. 2960
2,000 MARVELOUS MILES

A Full Day at Niagara Falls

DON'T PLAN YOUR VACATION..
Until.....
YOU'VE READ
THIS BOOKLET.....

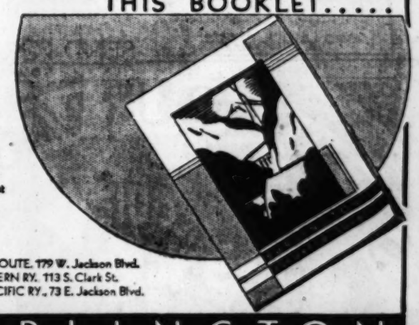

Colorado
Yellowstone
Glacier Park
Black Hills of South Dakota
Pacific Northwest
California—Grand Canyon
Alaska

BURLINGTON ROUTE, 179 W. Jackson Blvd.
GREAT NORTHERN RY., 113 S. Clark St.
NORTHERN PACIFIC RY., 73 E. Jackson Blvd.

BURLINGTON

J. G. Delaplaine, Mgr., Burlington Escorted Tours
547 W. Jackson Blvd., Dept. T-16, Chicago.

I would like to have this new tour book. I am interested in a tour to .....
Name .....
Street ..... City .....

ESCORTED TOURS

LAUDER'S ESCORTED TOURS
A trip to fit any travel budget

☐ EUROPE	24 and 72 day tours	$345 and up
☐ ALASKA	via Can. Rockies, 3 week tours	$310
☐ CALIFORNIA	via Canadian Rockies and Pacific Northwest, 4 week tours	$350
☐ CANADIAN ROCKIES	via Yosemite Valley and Grand Canyon, 17 day tours	$230 and $215
☐ YELLOWSTONE-COLORADO	Pacific Northwest, 2 week tours	
☐ ESTES PARK	1-2 week tours	$105 and up
☐ EASTERN CIRCLE		CANADA
☐ BERMUDA	1 and 2 wk. tours, incl. Bar-tenay Riv., N. Y. City, etc. via New York and Washington, 2 week tours	$102 and up $199.45

Write, Phone or Call for Literature
LAUDER TOURS
Established 1899
112 W. Adams Street. Randolph 2873.

MAKE RESERVATIONS NOW
MOTOR TOURS
EAST ~ WEST
DOWN EAST
2 WEEKS $115
"Switzerland of America"
2 WEEKS $185
NIAGARA FALLS
1 WEEK $50
QUEBEC-ST. LAWRENCE
2 WEEKS $185
YELLOWSTONE PARK
2 FULL WEEKS

PHONE RAN. 1851-RAN. 3700
HOGLE-SPEARS
112 WEST RANDOLPH-HOTEL SHERMAN

WONDERFUL VACATION TOURS
INDEPENDENT and ESCORTED
By Motor
THROUGH THE SCENIC and HISTORIC EAST
ELEVEN TOURS
Six to Sixteen Days
$50 to $185
Before you buy elsewhere get our beautiful illustrated travel booklet.
"ELEVEN TOURS EAST"
Ask about our 10 month payment plan
TEMPS TRAVEL SERVICE
55 East Washington St., Chicago
FRANKLIN 4480

20th Year 6 Tours
ALL-EXPENSE
Eastern Canada $120
Yellowstone-Colorado $174
Canada & Eastern Circle $175
Glacier-Yellowstone-Colorado $240
Canadian Rockies-Glacier Park $270
Canadian Rockies & Alaska $370
Canadian Rockies-California $340
Colonial Virginia-New York $107
Also Bermuda, European & other
Write or Phone for Folder
POWERS TOURS
Telephone Hdc. 7028

Personally Escorted BEALE TOURS Since 1910
SEE EUROPE WITH BEALE
46 to 63 Days—All Points of Interest
$585 Up. Excellent Accommodations still Available—June 13—June 28.
Jaunting Down East
Eastern Circle Tours
Yellowstone Park Tour
Colorado-Yellowstone Tour
Pacific North West—Alaska
Round the World—Bermuda
112 W. Adams St. Phone Ran. 1770

SANGER
Everything in travel . . . Domestic and Foreign . . . 32 tours from $50 up . . . summer vacations one week or longer . . . write or call for literature. Ask about our *Free* Tour.
SANGER TOURS
111 W. Washington Rand 9158

Advertise in The Tribune *Subscribe for The Tribune*

RESORTS AND TRAVEL — COLORADO.

COLORADO

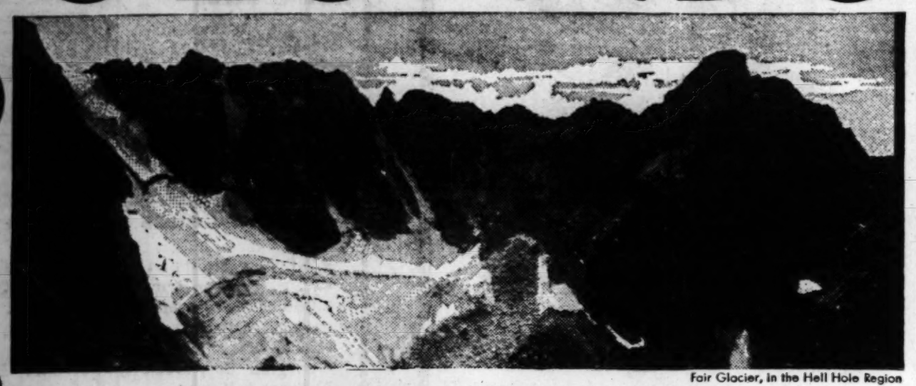

Fair Glacier, in the Hell Hole Region

TROUT FISHING Season is Open in Colorado...7,000 Miles of Streams

MAY 25 to October 31—open season on Colorado's 7,000 miles of trout streams—brooks, creeks and rivers—meadows and canyons—pools and riffles—any kind of water (and scenery) you like—in the Gunnison, Colorado, Rio Grande, Frying Pan, Roaring Fork, Bear, White, Platte, Poudre Rivers and hundreds of other streams. Hundreds, also, of crystal trout lakes in the high mountains. Thousands will fish, with success, but the state hatcheries plant 30,000,000 rainbow trout a year!

In the same profusion are all other outdoor sports—riding, camping, climbing, hunting, golf, tennis, polo, swimming. There's perfect relaxation for all. Beautiful roads, fine hotels and resorts at very moderate costs, cool but sunny weather—and restful sleep, under blankets, every night.

Be sure to come! Send right away for information and start planning a Colorado vacation—perhaps more than a vacation—in "Opportunity's Playground."

THE COLORADO ASSOCIATION

Colorado-grown foods for more vitamins and the sunshine flavor

Climbers on Tyndall Glacier

Trout from the Marvine Country

$43.05 SUMMER ROUND TRIP Chicago to Colorado Good Until October 31

BEFORE YOU PLAN YOUR VACATION.. SEND FOR this BOOK

KEY STATE NEW WEST

THE COLORADO ASSOCIATION, Dept. A-32
514 Sixteenth St., Denver, Colo.
Send me the FREE 48-page, richly illustrated book, "Colorful Colorado—Opportunity's Playground."
Name
Address

RESORTS AND TRAVEL — TOURS.

For a Vacation in a Car

Here's a playground which has about everything that you can wish for on a motor vacation.

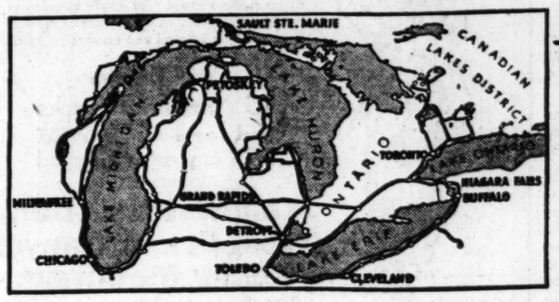

SPLENDID paved roads—3,606 miles of them; good hotels all the way; woods and streams for sportsmen; in less than a day's driving distance of city comforts, but providing such fishing, hunting, camping, as you would otherwise go hundreds of miles farther to find—golfing, canoeing, bathing. Drive in from anywhere, Toronto to Chicago, and enjoy yourself any place along either trail—the Lake Erie-Niagara Falls, or the Michigan - Wisconsin. Whether you stick to main roads or follow the paved byways, you'll be glad you came.

You'll find it an economical vacation, too, if that appeals to you.

A Big Picture-Book, with Maps, is Ready

Send four cents postage—and write for it today—before you do any further planning for your vacation—to Great Lakes Tours Association, 1809 Stroh Building, Detroit.

RESORTS AND TRAVEL — WISCONSIN.

COTTAGES — COTTAGES — COTTAGES

Going Away

A PERSONAL WORD ? FROM RALPH W. MAPPS

Spend the Month of June

AT GREEN LAKE

THE PARADISE OF WISCONSIN LAND O' LAKES

and Stop at

EXCLUSIVE

Sherwood Forest Hotel

or in One of Our Cozy Cottages

Wisconsin's most beautiful Summer Resort.

The manager, by his personal interest in all your desires, will make your stay conspicuously pleasant.

Wonderful 18-hole golf course, fishing, bathing, tennis, dancing. Stop highways 23 and 49. Concrete road all the way from Chicago through Milwaukee.

The hotel is new, modern and tastily decorated. The cottages are new, modern and comfortably furnished.

RALPH W. MAPPS, Mgr.

SHERWOOD FOREST HOTEL

Open May 29th

COTTAGES — COTTAGES — COTTAGES

COTTAGES — COTTAGES — COTTAGES — COTTAGES — COTTAGES — COTTAGES — COTTAGES

NIPPERSINK LODGE *ANNOUNCES*

N I P P	9th Season Opened SATURDAY, MAY 24TH
	27 HOLES OF GOLF — Greens and Greens in A-1 Shape
E R	AMERICAN PLAN LODGE HOTEL AND COTTAGE ACCOMMODATIONS
S I N K	An ideal place to spend a day—a week-end—your vacation or the entire summer.
	A pleasant drive, over 3 main highways, only 65 miles, just over state line, 14 miles north of McHenry.

NIPPERSINK LODGE ASS'N
CHAS. HENRY, RES. MGR.
GENOA CITY, WISCONSIN
For reservations and information phone Wilmot 7002 or any Foster Service Bureau

RESORTS AND TRAVEL — MICHIGAN.

West

Mich

You don't Michigan see it this new and gl developm —new m finer beac Michigan, thousand of every Lake Mich Snow-whit is a land washed a sub-soil g hilarating summer. E Chicago MICH GRAND RA

THE

Glorious Days an

MEADOW BROOK FAR

RESORTS AND TRAVEL — TOURS.

SOLVE all your vacation problems and worries by resolving to try a vacation on horseback this summer!

Come out to Glacier Park—or perhaps Mount Baker National Forest, Mount Rainier, or the Columbia River Country—and get into a pair of chaps, a ten-gallon hat, and the rest of the rig. Amble down to the corral and pick out your own cayuse.

Then for a day along mountain trails, hundreds of feet above the heads of the nearest pines . . . a gallop across some high mountain pasture . . . a lazy noon high up under the clouds.

Needn't worry about horsemanship—thousands of people who never rode before ride here every summer on safe, sure-footed, trail-wise horses.

Visit, write or 'phone for illustrated booklets, rates and other information about Great Northern Vacationlands.

GREAT NORTHERN TRAVEL OFFICES
113 South Clark Street, Chicago
Telephone Randolph 6700

Tune in on the Great Northern Empire Builder program over the N B C chain every Monday evening. Your nearest station is K Y W, Chicago—9:30 P. M. C. D. S. T.

The New
EMPIRE BUILDER
The Luxurious
ORIENTAL LIMITED

RESORTS AND TRAVEL — WISCONSIN.

Hotel Geneva
WISCONSIN'S FOREMOST SUMMER HOTEL
100 rooms with private baths. All summer recreations—18-hole Golf Course, Horseback Riding, Fishing, Bathing, etc. Write or phone for reservations.
KEITH-BEECHER AND HIS ORCHESTRA
Dancing Every Evening—Six o'Clock to Closing
LAKE GENEVA, WIS.

Essex Lodge
Golf, Saddling, Tennis, Fishing
White Sand Beach; Baths in Cottages
Excellent Cuisine
Frontage for sale adjacent to golf course and Lodge
Essex Lodge will open June 15—Close Sept. 15.
M. M. GRIFFITH, Hostess
Tomahawk, Wis.

EVERETT RESORT, INC.
Eagle River, Wis.
Announces Its 33d Season.
The largest and most popular resort in the North Woods. Perfect cuisine. Several choice accommodations are still available. Booklet on application.
THOMAS MARRIOTT
SPECIAL RATES DURING JUNE

BAY SHORE INN
STURGEON BAY, WISCONSIN
Situated on beautiful Bay Shore Drive, two miles north of Sturgeon Bay. New hotel, absolutely modern, electric lights and running water in every room. High class cuisine a specialty. Fine bass, pickerel fishing, golf, tennis, dancing, bathing. Write for booklet. MR. J. HANSON, Proprietor.

MEINEL'S RESORT
Sportsmen's Rendezvous
A resort within deep Virgin Forest. Attractive Log Cabins. Good fishing, best of services and meals. Centrally located on "Turtle and Manitowish" waters. Write for descriptive folder. Address WALTER MEINEL, Winchester, Vilas County, Wis.

MURMURING WATERS
Housekeeping cabins on Lost Lake. Electric lt's; fine sand beach, all outdoor attractions; golf, exceptional fishing, supplies; convenient. Write for folder and reservations, write JOHN ELIASON, Sayner, Wisconsin

NEW LAKESIDE HOTEL Lake Geneva, Wisconsin.
Open year around. 75 modern rooms on the lake. American and European plan. Dancing, boating, fishing, golfing, bathing, tennis. Special rates for conventions and parties. MR. JOE FINSKY, Proprietor. Phone 27.

CLEAR VIEW LODGE Sayner, Wis.
A summer vacation at Clear View Lodge is inexpensible! Our 1 to 5 rm. cottages face beautiful Big St. Germain Lake, noted for its pike, bass, muskie. Fine table. Write now.

FURNISHED LOG CABINS
On Lost Lake in Northern Wisconsin
Light housekeeping with supplies, milk and bait convenient. Good fishing, bathing, golf, tennis, etc. Agreeably DIFFERENT. Virgin woods. "THE FOREST PRIMEVAL". SAYNER, WIS.

ADAMS, LAKOTA RESORT
30th Season. Our own forest reserve. Try our early fishing. Good accommodations and meals. Gentiles. ALFRED H. ADAMS, [Mgr.], Conover, Wis.

LittleMountain Resort MAUSTON, WIS.
Tennis, fishing, hiking, swimming, horseback; cabins, ext., dbl. rooms; best of meals; all for $10 a wk. Chicken dinners; trips to Dells arranged; write now.

SANDY BEACH RESORT Phelps, Wis.
On Big Twin Lake. Boating, fishing, sand beach. Cooking you'll like. Really good beds. Rates, rates. Write for illus. bklt. Asa Kneller, Phelps, Wis.

BAER'S RESORT SAYNER WIS.
Enjoy your vacation right here in Wisconsin's big North Woods. Boating, saddle horses, golf, dancing. Fighting fish. Write William Baer, Prop.

RESORTS AND TRAVEL — WISCONSIN.

Colby's Birchwood Lodge
HAZELHURST, WIS.
On the Lake Shore among pines and birches. The prettiest place in Nor. Wis. Distinctly different, lacking the resort atmosphere usually found at so-called popular resorts. Picturesque log main lodge. Cool screened porches. Great living room, with massive rock fireplaces. Rustic furnishings, inviting tastefully appointed dining room. Best of foods from our own gardens and dairy. Guests housed in detached cottages, clean, attractive, comfortable, electric lighting. Excellent game fishing in the many nearby lakes and streams, tennis and practice golf on spacious grounds. Swimming, boating, horseback riding, informal dancing. Golf course available. Gentiles. A PLACE REFINED
PEOPLE WILL APPRECIATE

Nighthouse Lodge. *Write for booklet.*
D. BLANKENBERG
EAGLE RIVER, WIS.
Spend your summer vacation among the tall pines and cool lakes of the North Woods.

Sugar Camp Cottages
Located 11 miles south of Eagle River on Highway No. 63 on Sugar Camp Lake. 2, 4 and 5 room housekeeping cottages.
Rates $15 to $25 per week.
KNAPP & JONES, Prop.
Robbins, Wis.

GONRING'S RESORT
ON BIG CEDAR LAKE, WIS.
Modern hotel. Famous for home cooking. New golf course. 50 airy rooms. Excellent fishing. Write for booklet.
BEAUTIFUL SANDY BEACH.
J. J. Gonring, Prop., Rte. 5, West Bend, Wis.

Big Woods Lodge Big St. Germaine Lake, Woodruff, Wis.
Open May 25th. Spl. rate for June, when the big fish are biting. Modern log cabins in 40 acres virgin pine. For your family. See our adv. June 15th. ½ mile off Route No. 70. 10 hours from Chicago.
Write, Wire or Phone ED CUMMINGS.

BLUFF COTTAGES HOTEL
ON LAKE RIPLEY
18 hole golf course. New bathing beach. Fishing. Daily, weekly and special children's rates. Comfort, courtesy, carefully prepared food. Gentiles. Mr. and Mrs. E. W. Davidson, Cashbridge, Wis.

MAPLE GROVE RESORT
On the famous Lac Vieux Desert. Prepare now for a "different" and delightful vacation! Personal service, finest table, plenty activity for everyone. Good muskie fishing. Write now. John Lobisher, Land o' Lakes, Wis.

On Beautiful Lake Ripley, So. Wis.
Furnished cottages for rent, also single and double rooms; bath, meals; 18 hole golf course; boating, bathing, fishing and canoeing. Write for booklet. Shore Place Resort. G. Wahl, Cambridge, Wis.

MAYWOOD RESORT On Sand Lake, Sawyer County
Smiles a welcome to you! Furnished cottages. Camp grds. Fine fishing. Clean, sandy beach, sparkling lake. Beautiful, clean, healthy!
MAYWOOD RESORT, Stone Lake, Wisconsin.

SHERWOOD A Beautiful Resort on Lake Geneva
New and modern; 7, w. in rear. All summer recreation. Rt. meals; $16-$22. Gentiles. Booklet. L. Lundberg, Williams Bay, Wis.

REST-A-WHILE HOME. Baraboo, Wis. A modern farm home in region of Dells and Devils Lake. Home cooking. Gentiles. Prices reasonable.
MRS. A. R. ATTRIDGE.

LOCH MIRROR PARK RESORT
Ideal furnished cottages; electric light, gas; boats free; fishing; dancing.
H. U. Trepte, Baraboo, Wis., R. 7.

The Original Gauthier Resort
on Flambeau Indian Reservation, See Indian dancers. Great Fishing. Fine Food. Mr. and Mrs. Ben Gauthier, Lac Du Flambeau, Wis.

RESORTS AND TRAVEL — WISCONSIN.

THE DELLS
At Kilbourn, Wisconsin

For further information write any of the hotels listed below

Hotel Blackhawk
In Town On the River
Every Room Private Bath

MEADOW BROOK HOTEL
Private Swimming Pool

THE PINES HOTEL
Log Cabins with Private Bath
Golf, Boating Illustrated Booklet T

HOTEL CRANDALL
Every room with bath

HILE HOTEL
Rooms with Bath and Running Water

HOTEL HELLAND
The European Hotel
Nearest to Everything

Berry's
Cold Water Canyon Hotel
Booklet Tips on the Dells
Berry's Dells Golf Course

DELL VIEW HOTEL
and Golf Course
On Lake Delton
T. E. Burke, Manager

GRAND VIEW
Vacation on a Real Farm
L. F. Krueger

BIRCHCLIFF HOTEL
Country Estate Upper Dells—Rooms with bath. Golf, Bathing. Write for beautiful colored booklet

AAA **Finch Hotel**
Write for Booklet

RAVENSWOOD HOTEL
Overlooking Water Modern
Beautifully Located
Emil E. Radlund

RADLUND'S Pine Glen Hotel—Cottages
In Lower Dells Write for Booklet
Dells' Finest Beach

SCHOFIELD COTTAGE HOTEL
An Ideal Place to Spend Vacation
Swimming, Tennis, Horses
Good beds, home cooking, rooms with bath

Wildwood Lodge
S. D. SUTLIFF
RHINELANDER, WIS.
Set in a 200 acre tract of towering pines between the sparkling Wisconsin River and Wildwood Lake. Wildwood Lodge is at once the criterion of North Woods resorts. Main Lodge and rustic cabins have all modern conveniences. Operated on American plan. All activities—Country Club only few minutes away, bathing, surf board riding, 50 miles of finest fishing territory; hiking, dancing, social good time. Splendid cuisine, moderate rates. Write at once for further information.

Lost Lake Resort
Fishing, golf, riding, bathing. Modern conveniences. Among virgin pines. Write for folder.
ED GABE
Sayner, Wisconsin

DEVIBARA RESORT
DEVIL'S LAKE, DELLS REGION
BARABOO-WISCONSIN

MIRROR LAKE INN
GATEWAY OF THE DELLS
For health, rest and a pleasant vacation. A visit will convince you. Our motto is to please. Scenic auto trips made daily. Golfing, fishing, boating, tennis, hiking, and wonderful wooded land. Write for booklet.
JOHN J. DARNELL, Mgr., Mirror Lake Inn, Mirror Lake, Wis.

RIVER DALE RESORT
IN THE WISCONSIN DELLS
Offers ideal vacation. Large estate on the river. Hotel, Cottages, Free Boats, Tennis, Fishing, Ponies, Hiking. Best of meals from our own farm produce. Write for details.
J. E. TENNEY, Kilbourn, Wisconsin.

MUSKELLUNGE LODGE
Squirrel Lake, Minocqua, Wis.
Beautiful, completely furnished log housekeeping cottages for rent. Fireplaces, electric, running water, baths, toilets, etc. Unexcelled musky, pike and bass fishing. Splendid beach. Virgin timber. Write for folder.

THE COVE STURGEON BAY, WISCONSIN
Hotel and cottages of all descriptions. Golf, Fishing, Boating, and Dancing pavilion. Ideal place for family vacations and plenty activity for children to play. For reservations, write D. LAWRENCE, Prop., Sturgeon Bay, Wis.

IDLEWILD INN
Finest natural summer resort in N. Wisconsin—Boating, bathing, fishing, dancing, swimming, golf. Write Mrs. Thos. Gillespie, Sturgeon Bay, Wis.

Moen's Park Resort SHINELANDER, WIS.
Lodge and cottages, on chain of five lakes; good fishing; golf; wonderful beach; water toboggan; excellent meals. Write for illustrated booklet. New rustic dining hall. Beautiful recreation building.
MR. and MRS. FRED A. RISBERG.

PEWAUKEE LAKE—3 hrs. from Chicago via C. M. & St. P.; concrete roads all the way. Modern, excellent table, finest bathing beach, fishing, dancing, golf near by; garage. Write for Booklet.
ROESE'S RESORT, Pewaukee Lake, Wis.

THE TRAIL'S END
Located on Plum Lake. Fishing, boating, golf, trails. Modern conveniences. Home cooking. Fresh vegetables. Write Richard Sayner, Sayner, Wis.

SAND BEACH RESORT
Sand Lake on Sugar Camp Chain o' Lakes
A rustic North Woods resort specializing in real fishing and outdoor sports. Plenty of wholesome food. J. FRIDA, Eagle River, Wisconsin.

Homewood Cottages Mrs. Jessie Clark Tomahawk, Wis.
Spend a restful vacation on private Lake James. All outdoor sports incl. golf. Beach. 2 to 5 rm. cottages. Reasonable rates.

Silvercryst Resort 200 Mi., 6 Hours From Chicago
Good fishing, golf, dancing; wonderful sand beach; excellent meals. Very reasonable rts. Write for bklt. W. ERNST, Wautoma, Wis.

WISCONSIN.

All About WISCONSIN

Outdoor Wisconsin
A beautiful 76-page, illustrated book describing the recreational attractions of every county in the state; postpaid, 25c

ITS roads, routes, resorts, horses, parks, lakes, streams, fishing—everything! Reliable information from Wisconsin's only exclusive, state-wide, information bureau, free! Write,

Wisconsin State Tourist Bureau
406-A Guaranty Bldg., Milwaukee, Wis.

Where
FISHING DREAMS COME TRUE
The unusual combination of a delightful family resort and good fishing. Golfing.
CHIPPEWA LODGE
Write Will Dormeyer
Lac du Flambeau, Wis. Box 52. Booklet.

Furnished Cottages
175 miles from Chicago. Take direct route 12. In beautiful park on the Baraboo River at Baraboo, Wis., 2 mi. from Devils Lake State Pk. and Golf course, 13 mi. from Kilbourn Dells, ½ mi. from State Trunk Highway No. 113. Shower baths. Write to
EFFINGER PARK
BARABOO, WIS.

EDGEWOOD RESORT
A delightful vacation is yours at Edgewood Resort! Only 225 m. from Chicago. Our table is finest. Real log cabins among pines and birch. Launch trips, golf, dancing, boating and gamest and best muskie fishing you ever "met a pole on." R. E. Wurster, Tomahawk, Wis.

Golfin' and Fishin'
are realities up here in the North Woods! 10 lakes and the Flambeau River within easy walking distance. Our own snappy 9-hole course insures you against waiting. Cabins or hotel. Write
MASON LAKE RESORT,
Pickrel, Wis., for Illustrated Booklet.

BEAVER VIEW
Lodge—on Beaver Lake. Delightfully refined, yet not aristocratic. GENTILES. Golf links near. 26 wooded lakes. All sports. Best of meals. Booklet. F. Larvalt, Hartland, Wis.

CEDAR LODGE On Lake Ripley, Cambridge, Wis. 1 hours from Chicago.
A quiet, restful, moderately priced resort, beautifully situated, easily accessible, offering to congenial guests the utmost in entertainment, golf and pleasant associates. Every bed a good one; every meal a feature. 25th season. Gentiles. Mr. & Mrs. H. L. Cowles.

Potter House DELAVAN LAKE, WISCONSIN
Dutch Mill, the most popular dancing pavilion, gives best times for vacations. Dancing. Golf. Splendid Meals. No grouches wanted. POTTER HOUSE has 'em all beat.

Pike Bay Resort C. A. NOVACEK, Eagle River, Wis.
A "different" resort on Dam Lake of Sugar Camp Chain of Lakes! Main lodge, also housekeeping log cabins. Activities for all. Fighting muskie and pike. Write at once for our booklet!

FROEHLIG'S
HIAWATHA LODGE
Duck Lake on the Eagle chain. Ultra modern main lodge and cabins. State hwy. 32. Write for descriptive folder T.
R. J. FROEHLIG, Eagle River, Wis.

WANT A REST? CAMBRIDGE, WISCONSIN
Come to Lindenmere on Lake Ripley. No cost, comfy, simply lifts. Good eats, fine bathing, fishing, boating, golf. Rates, rates. R. MAY, Prop.

WELCKER'S SUMMER RESORT
All outdoor sports, incl. golf, tennis. Mod. hotel and cottages. Refs. ex. Write for folder "A". Miss Martha Fahr, Fish Creek, Wis.

REST COTTAGE
Nr. lake; home ckg.; all outdoor recreations; Sun. dinners. Mrs. Chas. A. Jensen, Williams Bay, Wis. Phone Lake Geneva 1290J41.

DELLS FARM RESORT Kilbourn, Wis.
Ideal place to spend your vacation. In the heart of the Dells. Home cooking. Write for booklet; near golf course. THEO. LEUTE.

WISCONSIN.

CASTLE GARDEN RESORT
ON NEMEKAGON LAKE
Spend your vacation among the virgin Wisconsin timberlands and lakes where every modern convenience of your own home are provided. Here, muskies, wall-eyed pike, bass and trout are plentiful. Here, too, you are served the best of wholesome foods and fresh vegetables. And every comfort of home is yours . . . good beds, electric lights, hot and cold water and inside toilets . . . all at most moderate rates. Write for illustrated booklet and reservations.
O. Lawrenz, Cable, Wisconsin

TWIN LAKE LODGE
for long vacations or little ones, we have a world of attractions for your pleasure! Twin Lodge is new . . . different . . . the complete resort. Sporty golf course and tennis courts on grounds. Fine bathing beach. Delicious meals. Best of sleeping accommodations. American plan. Lake fishing—trout fishing a specialty. An activity for everyone. The North Woods calls with its lakes, trails and cool breezes—will you heed it? Write early for rates and reservations.
ABEL ST. LOUIS, P. O. at Phelps, Wis.

Northern Lights Hotel Manitowish, Wis.
MODERN FIREPROOF
Home of the Tiger Muskies, Pike, Bass, Trout and Deer. Open year 'round. Vapor heating system. All forms of recreation. Fine bathing beach. On Rest Lake, one of 14 lakes of famous Manitowish Waters. For folder, write Henry Kuhnert, Mgr.

Ting-A-Ling-Village EAGLE RIVER WIS.
Housekeeping Cottages of the better class. Furnished complete. Bath in a beautiful Grove of Pines. Fireplaces and Electric Lights in every cottage. Good Musky, Bass and Wall Eye fishing. Boating, Bathing and Golf. Rates, 4 people, $25 per week; 6 people, $35 week. Gentiles.

ROHRBACHER'S
Lac du Flambeau, Wis. New cabin resort in heart of North Woods. Lake known for muskellunge, pike, bass, trout. Ideal home cooking. Ideal for rest and health. Gentiles.

LITTLE SISTER RESORT
Spend an ideal vacation in historic country! 300 miles direct from Chicago. Dining hall. lodges. cottages overlooking sparkling bay fishing. Our own milk, eggs, vegetables. Golf, outdoor sports, hiking. Write
G. ANDERSON, Prop., Sister Bay, Wisconsin.

LAKEWOOD PINES
On the beaten trail entrance over private road in natural garden spot—real log cabins amongst big pines overlooking lake, adjoining Indian reservation. Musky, bass, pike fishing. Bathing, tennis, golf. Home cooked meals. Write
George Reinberger, Hiles ens, Wis.

POWERS LAKE HOTEL
60 miles from Chicago. Special June rates. Golf, bathing, riding, tennis, dancing, orchestra nightly. Gentiles. Ex. meals. C. & N. W. to Genoa City, Wis. Auto route 21. Mot. bus to door. Booklet. Write Mrs. N. J. Spetzman, Powers Lake, Wis. Phone Genoa City 52-R-11.

ACKERMAN HOTEL Twin Lakes, Wisconsin.
Most beautiful hill, lake and forest country in So. Wis. Bathing, dancing, golf course. Free boats. Excellent home cooking. $4.00 per day. $20.00 per week. Gentiles. Booklet.
J. GUSTAFSON—Ph. Genoa City 128M.

KAHN'S RESORT TOMAHAWK, WIS.
A typical deep woods resort—a place for "hoss" and their entire family who appreciate a lively time. Golf, all outdoor sports. Fighting fish. Write early for particulars.

MORGAN'S FURNISHED COTTAGES
Eagle River, Wis.
Among the pines on Deerskin Lake; wonderful sandy bathing beach; fishing; boating, golf. Spcl. rts. for May, June. A. R. Morgan.

Bar Valley Lodge Rhinelander, Wis.
A lovely deep-woods resort for professional men and women on Sugar Camp Lake; finest table; white, sandy beach. Golf, tennis, boating, fishing.
W. H. KURTZWEIL

Hillside Resort EPHRAIM, WIS.
Home cooking, elec. lts., run'g water, fine bathing beach, good fishing. Golf course close by. Write Mrs. O. M. Olsen, Ephraim, Wis., for booklet.

Ole Risman's Lodge STAB LAKE WISCONSIN
Excellent bathing, fishing, boating, tennis, golf. Home cooking. Reasonable rates. A real place for a vacation. Booklet.

Lake Shawano Inn Resort
Boating, bathing, fishing, 9 hole golf course. Cottages or the Main Lodge. If you wish. Write for folder. M. C. RAICH.

English Lake Resort Hotel and Cottages On Lake Front
among pines and cedars. Fishing, boating, bathing; home cooking; spl. rate for June. Write A. MANN, R. 2, Manitowoc, Wis.

RESORTS AND TRAVEL — WISCONSIN.

Alpine Resort
Egg Harbor, Door County, Wis.
Enjoy a summer outing at beautiful Alpine, the scenic Switzerland of America. Modern 100 room, steam-heated hotel, private baths, spacious lobbies and rest rooms. 30 cottages on Green Bay waters. One-half mile southwest of Highway 17. Golf course adjoining, tennis, fishing, boating, saddle horses, dancing, musical entertainments, sandy beach, excellent cuisine. Special low rate for June. Gentiles. Write for illustrated folder A.

Pine Forest Resort
To the lover of Wisconsin's shady North Woods and sparkling lakes the beauty of Pine Forest Resort has an irresistible appeal. Here you'll find opportunity to pursue your favorite sport! Run by a family resort for a distinctly clientele. Pine Forest offers quiet, comfort, complete service and genuine hospitality. Operated on the American plan, there are modern, cozy 1 to 4 room log cabins looking out upon the clear waters of Pike Lake and 5 miles of connecting waterways. Plan now to enjoy a vacation replete with activity! Boating, fine fishing, bathing, golfing and hiking on shady trails through the woods. Make this your happiest vacation—Pine Forest Resort welcomes you. Write us at once for reservations and information. Lac du Flambeau, Wis.

Chanticleer Inn
American plan. Reasonable rates. Adjoining golf course. On shore of 27 lakes. A beautiful modern resort.
Eagle River, Wisconsin

Williams Court Oreilles Club
On Grindstone Lake, Hayward, Wis.
Modern Hotel and Cottages. The Muskies are biting now. Write for Booklet and see what your Governor, Hon. Lewis Emmerson, has to say about it. Golf, tennis and bathing. Express records show more fish were shipped from here than any resort in Wisconsin last year.

EAGLE INN In Equipment and Service EPHRAIM, WIS.
Is one of the best resorts in Door County—Wisconsin's Wonderland. Here you will find excellent boating, fishing, bathing, trails for hiking, riding, autoing; also tennis, dancing and golf.
Write for folder, addressing
Mrs. B. D. Thorp, Ephraim, Wis.

THE PINES
IN CHERRY LAND, STURGEON BAY, WIS.
Hotel and cottages, modern conveniences. Tennis and Golf; Boating, Bathing, Fishing and all outdoor sports. The ideal place for vacation time. Booklet.
NIC HAINES, Proprietor

DEERSKIN PARK
Furnished cottages on beautiful Deerskin Lake; fine fishing; wonderful bathing; fine trails for hiking; golf near; ideal vacation spot. Photos. J. T. SHELHORN, 6 Deerskin Park, Eagle River, Wis. Gentiles.

Evergreen Resort The Farm Homestead on Lonesome River, Ely
mod. convs., Bd. & Rm., $12-$15 wk. Delicious homecooked meals; fr. spring chicken. Good fishing. Write now, Manitowish, Wis., or call Miss Von. Dear. Phone 502-4 Ely.

Pinewood Lodge
Fishing, Golf, Tennis, Safe Beach. Boats. Modern conveniences. Write for illustrated folder. SAM JOHNSON, Rhinelander, Wis.

LOG CABINS ON A POINT
Virgin timber; lake breeze from 3 sides. Electric, garages, boat free; June ½ rate. Gentiles.
P. J. KRAMER,
Rhinelander, Wisconsin

THE WOODLANDS
Famous the country over as N. W. Jewel spot, for those desiring plenty of rest, combined with sports in the great N. Woods, write Frost Inn.

SOLID COMFORT LAKE GENEVA
An ideal resort for young and old. All sports. Excellent table. Boats free. Special rate for June. Booklet. JOHN ANDELL, Williams Bay, Wis.

SILVER BIRCH RESORT PARK FALLS, WIS.
Best Pike and Muskalonge fishing. Good, comfy cooking, regular hotel service, golf course. Wonderful resting place. Write M. Lee.

SWARTZ DEER LODGE
A delightful resort on Eagle Chain of Lakes. Boating, fishing, hiking. Home ckg. Rts. $15-$20. Spl. rts. for Jul. Mr. and Mrs. D. S. Swartz, Three Lakes, Wis.

WHITE BIRCH LODGE Three Lakes, Wis.
A fisherman's paradise in the heart of the famous Northern Forest State Park. 1 to 5 rm. cottages. American plan. Very moderate. All fresh vegetables.

IN THE DELLS
Cottages for housekeeping, on the river bank. Write for BERRY'S COTTAGES, Kilbourn, Wis.

RESORTS AND TRAVEL — MICHIGAN.

West Michigan 1930 is New!

You don't know West Michigan until you see it this year. It is new and glorious. Vast developments have been made in recent months—new million-dollar hotels, greater parks, finer beaches, championship golf courses. West Michigan, near by boat, train and auto, has three thousand lakes flashing in its sunlight. Lakes of every size from the foaming, billowy Great Lake Michigan to tiny, solitary, woodland jewels. Snow-white, sunlit beaches are everywhere. It is a land of pines, with balsam-laden, water-washed air. Rain disappears quickly in its sandy sub-soil giving children more time in the exhilarating West Michigan out-of-doors. Come this summer. Bathe, climb sand dunes, hike Redskin trails, ride horseback, golf. Sleep in a log cabin in the pines or enjoy a great, modern hotel with reasonable rates. Points of never-ending interest are West Michigan Indian villages, old forts and Dutch Settlements. Mail attached coupon for a West Michigan Vacation Directory brimming with impartial, helpful information.

MAIL THIS COUPON

Michigan Tourist and Resort Association
Grand Rapids, Michigan
Dept. T-5-25

Gentlemen: Send me a West Michigan Vacation Directory. Also send me information on ☐Hotels ☐Resorts ☐Cottages near

☐ Fishing ☐ Golf ☐ Roads ☐ Water Sports ☐ Boys' Camps ☐ Girls' Camps. I will come by ☐ Rail ☐ Boat ☐ Motor.

Name _____

Address _____

Chicago Office: 161 North Michigan Avenue · Phone FRAnklin 3896

MICHIGAN TOURIST AND RESORT ASSOCIATION
GRAND RAPIDS, MICHIGAN, Dept. T-5-25
(*State of Michigan Co-operating*)

Exec. Mgr.

THE PLAYGROUND OF A NATION

RESORTS AND TRAVEL — ILLINOIS.

The New Morrison, when completed, will be the world's largest and tallest hotel—46 stories high, with 3,450 rooms.

Light Luncheons for Milder Days

MORE warm days each week as June approaches! More days when you want a tastier, more tempting luncheon! That's when the long experience of the Morrison chefs counts heavily in the inviting delicacy of their menus.

PRIVATE DINING ROOM
BOSTON OYSTER HOUSE

The "Dine and Dance" Terrace Garden

The vivacity of the Terrace Garden seems alive with the spirit of springtime at this season of year, and the delightfully varied menus of the Boston Oyster House make an especial appeal—with the "popular" price-scale prevailing as always. Note the following for fixed-price meals:

BREAKFAST, 35c to $1
LUNCHEON, 80c DINNER, $1.25

Rooms, $2.50 Up

The accessible position of the building makes the restaurants wonderfully convenient. This feature has also made subrental earnings so high that they contribute heavily to the economy of the rate scale. Rooms are rented at $2.50 to $5 that would cost $5 to $8 at any other hotel of premier reputation.

1950 Rooms, Each with Bath

All rooms are outside with bath, running ice water, bed-head lamp, telephone, and Servidor, which assures absolute privacy. Every floor has its housekeeper, and the garage service has all modern features.

Write, Wire or Telephone For Reservations

TOURS.

Starved Rock Hotel
Illinois Scenic Wonder Spot

Ideal vacation spot for holiday, week-end or longer. 900 acre State Park of exceptional scenic beauty and historic interest. Golf, water sports, tennis, dancing. Excellent accommodations, famous cuisine. Write for rates and descriptive literature.
NICKOLAS SPIROS, Manager
The Starved Rock Hotel, Utica, Ill.

MICHIGAN.

the direct ROUTE *to* WOODS *and* WATERS

GO BY BOAT—
Golf, Fish and Play in Beautiful Northern
MICHIGAN

Go this summer to this delightful recreation region—and go by water. The splendid steel liners SS MANITOU and SS PURITAN offer their famous overnight service to all Northern Michigan ports. Unexcelled accommodations and cuisine. Low round trip passenger fares. Take along your car—auto rates $5.00 and up.

NOW IN SERVICE
Spring Schedule
Sailings Wed. & *Sat. 7:15 P.M. (Standard Time)

Ludington	Glen Haven	Charlevoix
Manistee	North Port	Petoskey
Onekama	Sutton's Bay	Harbor Springs
Portage Point	Traverse City	*St. Ignace
Frankfort		*Mackinac Isld

VACATION LAKE CRUISES

Write, phone or call for literature. Complete vacation on board ship—3 to 5 days. Rates $22, $33, $49.50, meals and berth included.

MICHIGAN TRANSIT *Corporation*
B. J. Kennedy, Pass. Traffic Mgr.
Gen'l Offices & Docks: N.W. Entrance Navy Pier
Phone WHitehall 5530
Chicago: Downtown T'k't Office—109 W. Adams St.
or apply to any Steamship Agency

STEAMSHIPS
MANITOU
PURITAN

TOURS.

CLUB TOURS

BY SPECIAL TRAIN *through the* **SCENIC WEST**

Two gloriously cool vacation weeks with escort. Visiting Omaha, Lincoln, Black Hills, Dude Ranch Country, Custer Battlefield, Glacier Park, Spokane, Columbia River Highway, Mt. Rainier, Seattle, Victoria, Canadian Rockies, Lake Louise, Banff, and the Twin Cities. Extensions to the Black Hills and Alaska.

Special trains and special cars for dancing, movies, bridge, and other amusements. Maid, club-lounge car with shower, barber-valet. First class hotels, auto jaunts, boat trips, and a round of entertaining social life.

Outdoor sports, riding, bathing, sightseeing, and exploring for fourteen gay days. Leave Chicago every Saturday evening with escort, beginning June 28th. Regardless of whether you have two, three, or four weeks at your disposal this summer, write or call today for Club Tour literature. It offers such a delightful vacation for so little money!

14 DAYS—ALL EXPENSES INCLUDED
$260 AND UP

American Express
Travel Department
70 East Randolph Street—Harrison 9700
Marshall Field Travel Bureau
Hyde Park-Kenwood Natl. Bank, 53rd St. and Lake Park Ave., Chicago, Ill.
457 East Water Street, Milwaukee, Wis.

NEW YORK.

Attractive Summer Rentals FOR TOURISTS
New York's Homelike Apartment Hotel
Concourse Plaza
Grand Concourse & 161 St.
New York City

2 to 4 Rooms
Furnished Complete for Housekeeping
ALL OUTSIDE ROOMS
Exceptional Restaurant on Premises
R. E. BRIDGETTE, Resident Manager.

NEW JERSEY.

BRADLEY BEACH
New Jersey
Come Play in the Surf
A Gay and Fashionable Resort . . . on the North Jersey Coast 75 Minutes from New York . . . every sport that's in vogue . . . ten Golf Courses, both Urban life and Charming Country. Summer Homes $500 to $3,000 season rental. For information address the City Clerk.

INDIANA.

BLACKHAWK BEACH INN
Special Opening Rates—From Thurs. p. m. May 29, to supper, Sun., June 1—more than 4 days for $11, a person. Modern hotel; golf, horses, tennis, bathing. Gentiles. 50 mi. from Chicago on picturesque Flint Lake. KILMER-FRASER CO., Valparaiso, Ind. Ph. 731-R.

Glorious Days and Nights in Duneland

Hotel Golfmore, 62 miles from Chicago, on Lake Michigan's east shore, a little north of Michigan City, on main line of Michigan Central, offers an endless round of summer-time enjoyments. A marvelous beach, two golf courses, horseback riding, tennis, open terrace dancing (a thrilling orchestra) . . . wonderful meals. . . . In equipment, quality of accommodations, class of patronage and beauty of environment, Golfmore hasn't an equal in the Middle West. RATES: (including meals), large bedroom, dressing room, private bath, $8 to $10 a day single; $13 to $18 double. Special weekly rates. For booklet, route and reservations address

The Golfmore HOTEL
GRAND BEACH MICHIGAN

Holiday Special to
Chain-O-Lakes
MICHIGAN
3 Day All-Expense De Luxe Personally Conducted
OUTING $22.50
Lv. Thurs., May 29, 7:45 P. M., Goodrich Boat
Ar. back Mon., June 2nd, 7 A. M.
Special rates to automobile parties
$4 per day, $10 for 3 days including meals, lodgings, and club privileges.

Goodrich boat takes you to Muskegon. From Muskegon you ride through a beautiful country of woods and lakes in comfortable motorbus to Chain-O-Lakes Club. Dancing. Bathing. Boating. Horseback Riding. Fishing. Golfing. Shore lunch. clubhouse cottages. Wonderful meals in clubhouse dining room. Cost includes round trip fare, meals and all club privileges. 5 Piece College Orchestra. Dancing every night.

Write, phone or call for information, and reservation
Chain-o-Lakes Club
Chicago Office:
Room 912, 75 E. Wacker Drive
Telephone Central 8736

All Expense Included VACATIONS
"Chicago to Chicago" at popular prices
Rates include Steamship Transportation and Berth, Chicago to Ludington, Mich., and return via Michigan Transit Steamers . . . automobile transfer to hotel . . . and first-class accommodations and wonderful meals at PINEY RIDGE HOTEL, located on famous HAMLIN LAKE in the midst of pine-clad dunes. Every standard recreational and amusement facility.
Call, phone or write
MICHIGAN TRANSIT CORPORATION
Navy Pier WHitehall 5530
Gen. Pass. Dept. Desk P

GORDON BEACH HOTEL On Lake Michigan
50 large, modern rms.; hot & cold water, some with priv. bath. Wonderful beach. All sports. Excellent cuisine. 2 hours' drive. Opening Decoration Day, May 30th

TOURISTS' HOME SAUGATUCK, MICH.
All outside rms., baths, hot and cold running water; near pavilion; bathing, fishing, 2 golf links; tennis. MR. H. A. JACKSON.

RICHELIEU LODGE COREY LAKE, Mich.
City hotel in country. Famous for hospitality. Wond. food, golf, all summer sps. For info. write H.H.Jonker, R.R. 4, Three Rivers, Mich.

McVEA HOMESTEAD Dowagiac, Mich.
Pleasantly located, overlooking Lake Michigan. Bathing, boating, golfing, fishing. Home cooking. Write for rates. L. J. McVEA.

WABANA HOTEL RIGHT ON PAW PAW LAKE
Announces their season opening on May 29. Hotel newly remodeled. MRS. A. BAUER-EAST, Wolverine, Michigan.

25% DISCOUNT DURING JUNE
SAUBLE INN AND COTTAGES on Hamlin Lake, LUDINGTON, MICH.
FAMOUS FOR ITS WONDERFUL MEALS
Unsurpassed Fishing—18 Hole Golf Course. Private Baths. Excellent Bathing Beach. FREE Boats. Tennis Courts. Rifle Range. Archery and Horseshoe Courts. 9 Piece Orchestra for meals and dancing. Saddle Horses. Rates, $18 up, including meals. Largest, most modern resort in county. Gentiles. For illustrated booklet address
ELSO H. HALLARD, 155 Broadway, Milwaukee, Wis.
IF YOU DON'T ENJOY YOUR STAY AT SAUBLE INN YOU DON'T OWE US A PENNY

SILVER SADDLE LAKES RESORT
Located on two lakes. Fishing, boating, bathing, saddle horses, tennis, dancing; cottage rooms; good beds, modern conveniences. Home cooking and baking. Gentiles. Joseph C. Florian, Grand Junction, Mich.

Hotel Saugatuck Saugatuck Michigan
Ideal vacation spot. All outside rooms with running Hot and Cold water, electric lights. Boating, Bathing, Golf, Dancing, Fishing. Write F. J. DEVITT, Mgr.

MAPLEWOOD SAUGATUCK, MICHIGAN
Modern Hotel. Reasonable rates. Open all year. On U. S. 31. Near 2 golf courses. Pavilion. Swimming pool. Write Mrs. F. H. Wilde.

THE BEACHMONT Overlooking Lake Michigan
Golfing, Swimming, Fishing, Tennis. Modern conveniences. Table supplied from our own farm. MRS. W. C. McVEA, Douglas, Michigan

BELVIDERE BEACH So. Haven, Michigan
Beautifully situated on the lake. Wide, sandy beach. Same management for 22 yrs. Send for booklet. MRS. E. T. HINTER, Prop.

ALBERT STREJC'S PAW PAW LAKE
Mod. place. Golf, boating, bathing, dancing. Excellent home cooked meals. $15 per wk. Write ALBERT STREJC'S, Coloma, Mich.

The Saltzman Mineral Springs and HOTEL Michigan
has treated Rheumatism and Nervous Diseases successfully for the past twenty-five years. Our service is excellent, and our rates are reasonable. For booklet containing complete information address
DR. W. R. SALTZMAN, Benton Harbor, Mich.

BIRD CENTER SAUGATUCK, Michigan
8 cottages, not for rent, boarders only. Electric light, lavatories. Home cooking. Dancing. Bathing. Fishing. C. H. BIRD, Prop.

MEXICO.

MEXICO IS IDEAL NOW
Elevation overcomes latitude. Enjoy our special low cost, all expense tour to Mexico City June 16. Without obligation. A. S. Ousley, 1877 E. 71st-st. Hyde Park 5000.

WASHINGTON.

A VACATION OPPORTUNITY—Seattle, Puget Sound, the Pacific Northwest, the Charmed Land. Write to the Seattle Chamber of Commerce for information of interest to tourists.

Advertise in The Tribune

MANDEL MONTH

For Vacations! For Picnics! For the Kitchenette! For Sports! For Gardening! For Morning! At the Lake!

Sale of 11,400 Cool Summer Prints —40 New Styles in *Suzanne Frocks

*Suzanne Frock Sizes 36-44 and 46-52.

*Suzanne Frock Sizes 36-44.

*Suzanne Frock Sizes 36-44.

*Braemar Frocks For Petite Persons

$1.95

Utility Coats, Low Priced, Too!

These cool looking fashion-frocks are of COTTONS, some very sheer. Vogue says nothing is smarter! They have all the fashion of much higher priced frocks, for all figures, from petite to larger.

*Braemar Frock Teenette Sizes 13, 15, 17.

The Shop of Larger Sizes Sizes 46-52.

***Suzanne Frocks** are fitted types with flaring skirts, cap or puff sleeves. Sheer batiste, dimity, voile, and broadcloth, linene, pique or "Fantasy Sheen." In sizes 34-44.

***Braemar Frocks** in 13 styles for "petites" are prints, or dotted wrap-around types in sizes 13, 15, 17.

The Shop of Larger Sizes brings 12 trimly tailored styles in cheerful summer prints. The sizes are 46-52.

Utility Coats for Women, Teenettes

A double-breasted, belted style with short sleeves, or sleeveless, worn as a house dress or over nicer frocks. In novelty prints. All sizes.

If you cannot come to the store, telephone State 1500, or write in your order. 60 styles not sketched.

*Registered.

Mandel's—Third Floor—State.

Suzanne
Mandel Brothers

To Ensemble with Every Costume for the Coming Holiday

There's a Summer Coat Fashion Here To Match Every Summer Dress . . . .

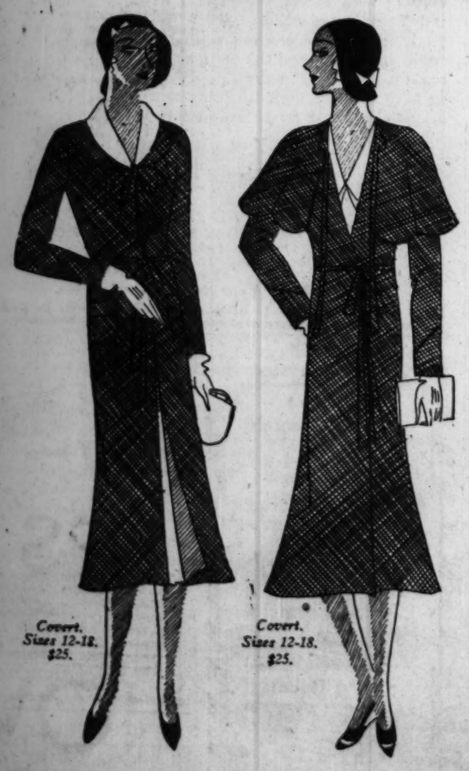

Covert. Sizes 12-18. $25.

Covert. Sizes 12-18. $25.

$25

The COVERT COAT
. . for the tailored frock.
The WOOL CREPE COAT
. . for daytime frock.
The SILK CREPE COAT
. . for semi-formal frocks.
The VELVETEEN COAT
. . for afternoon frocks.
The VELVET COAT
. . for formal type frocks.

For Misses . . For Women

They're all here . . waiting to be packed into your week-end bag . . to go with gay crepe frocks . . frothy chiffon frocks . . sweeping formal frocks! It's the test of a good wardrobe—THIS SEASON—to know that just as no week-end would be complete without these frocks, it wouldn't be complete without coats to match. In navy, pirate blue, beiges, greens, black. Sizes 12-18, 34-44.

Mandel's Misses' and Women's Coats—Fourth Floor.

Silk Crepe. Sizes 34-44. $25.

Wool Crepe. Sizes 34-44. $25

Keep Your Furs Safe—With us they're safe from moths, fire, and theft. Call State 1500 and we'll send for them.

The Wonders of Science are demonstrated in the University of Chicago Exhibits on Mandel's Seventh Floor.

Striped. Sizes 14-20. $13.75.

Mesh Weave. Sizes 36-42. $13.75.

With Beret. Sizes 14-20. $13.75.

The 1930 Sports Fashions That You'll Wear Half the Decoration Day Week-End Because They'll Go So Many Places!

Knitted Jacket Suits

That Are Far Superior to Their Price of **$13.75**

They have jackets that make them perfect for street—or motoring. The frocks are two piece affairs with tuck-ins or overblouses—skirts are comfortable for active sportswear.

Tweed Patterns . . Pin-stripes . . Dots . . Plain

They're of fine zephyr yarns (some interwoven with rayon) that weigh next to nothing and that appear in the loveliest of summer colors . . linen blue, peach, red, navy, beige. Short-sleeved and sleeveless. Sizes 14-20 and 36-42.

Mandel's Knitted Sportswear—Third Floor—Wabash.

Crepe. Sizes 34-42. $28.

Chiffon. Sizes 14-18. $28.

A Printed Frock Suits More Decoration Day Week-end Affairs Than Your Other Frocks Put Together

Frocks "In Print"

Notable for Cool Patterns in Crepes and Chiffons **$28**

A print frock has all sorts of possibilities for week-end wardrobes—it's easy to ensemble with coats and hats . . it has a happy faculty of not showing wrinkles or dust! That's why these frocks are so important . . and so remarkably priced! Sizes 14-18, 34 to 42. . Only $28!

Mandel's Misses' Frocks—Women's Frocks—Fourth Floor.

MANDEL'S 75th YEAR